

ELMAVAN 3D WAVEFORMS (Measured data sampled at 50 kHz) 49805 packets of 144 samples from 2015-03-16T04:40:40.501.000.

Processed Mon Mar 16 11:50:21 2015 by ELM ver.2012-10-06 from 001__elm20150316_044039__dat00.bin

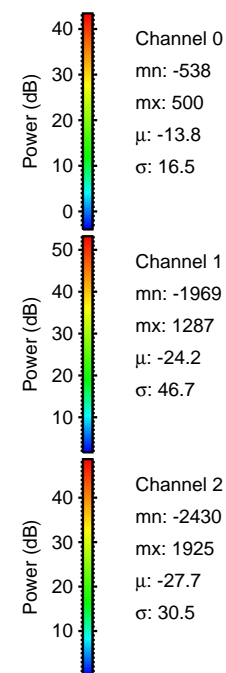

Processed Mon Mar 16 11:50:33 2015 by ELM ver.2012-10-06 from 001__elm20150316_044039__dat00.bin

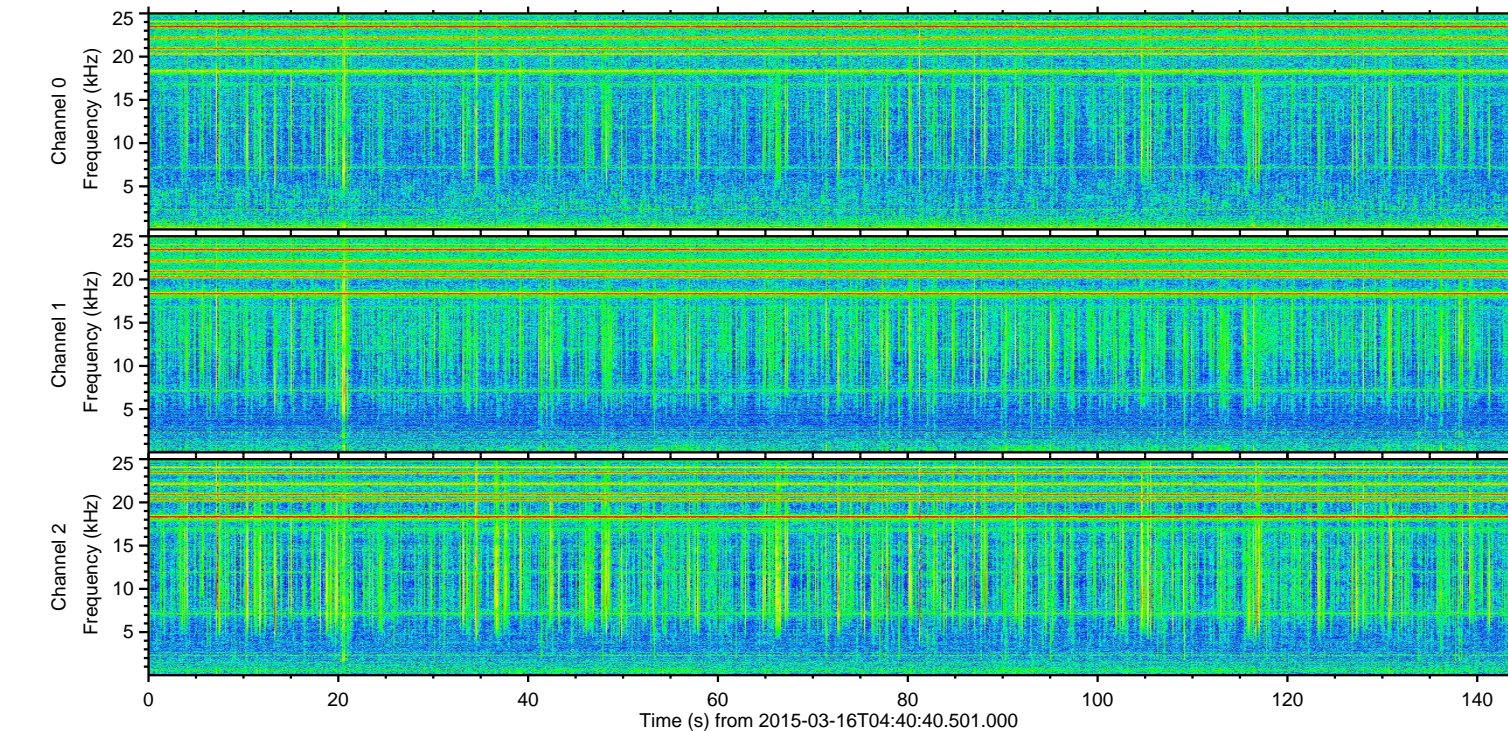
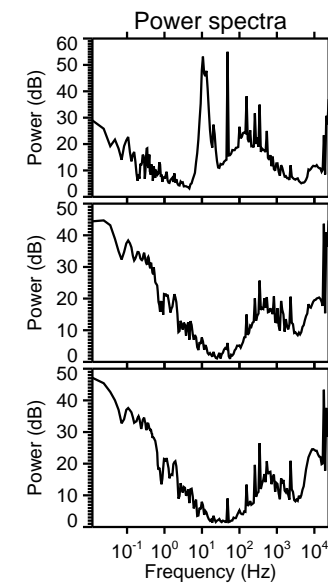
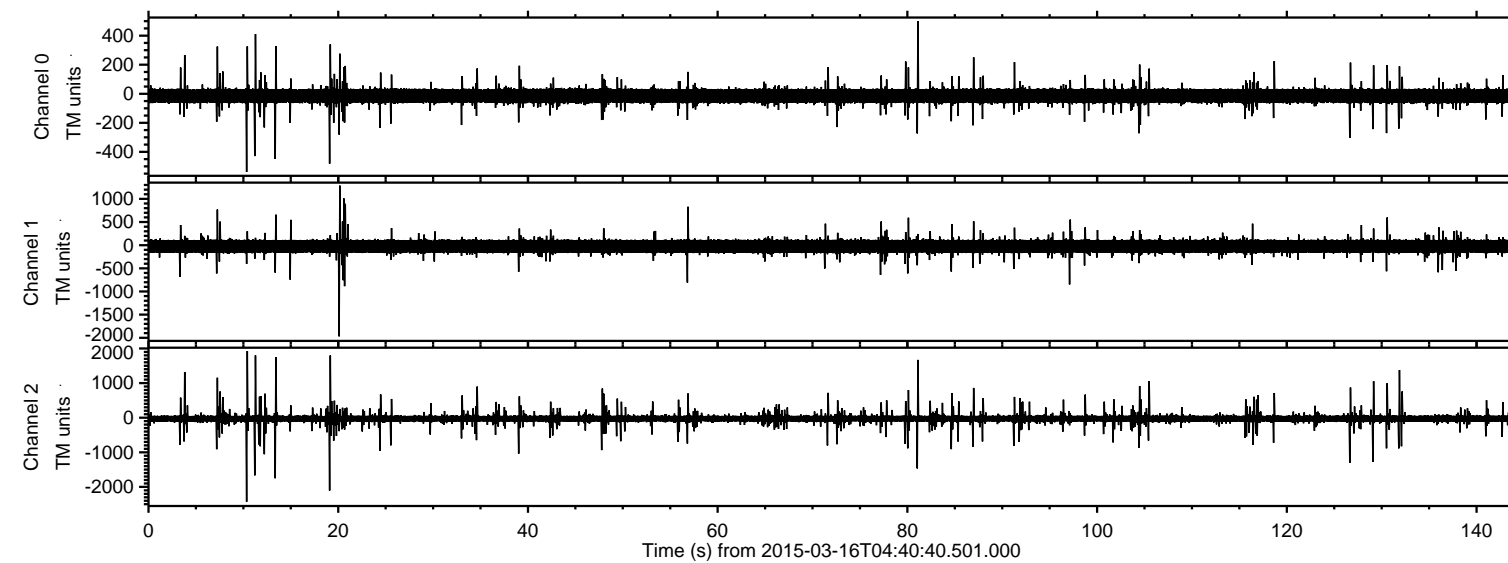
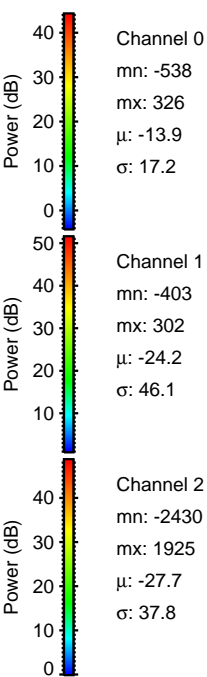
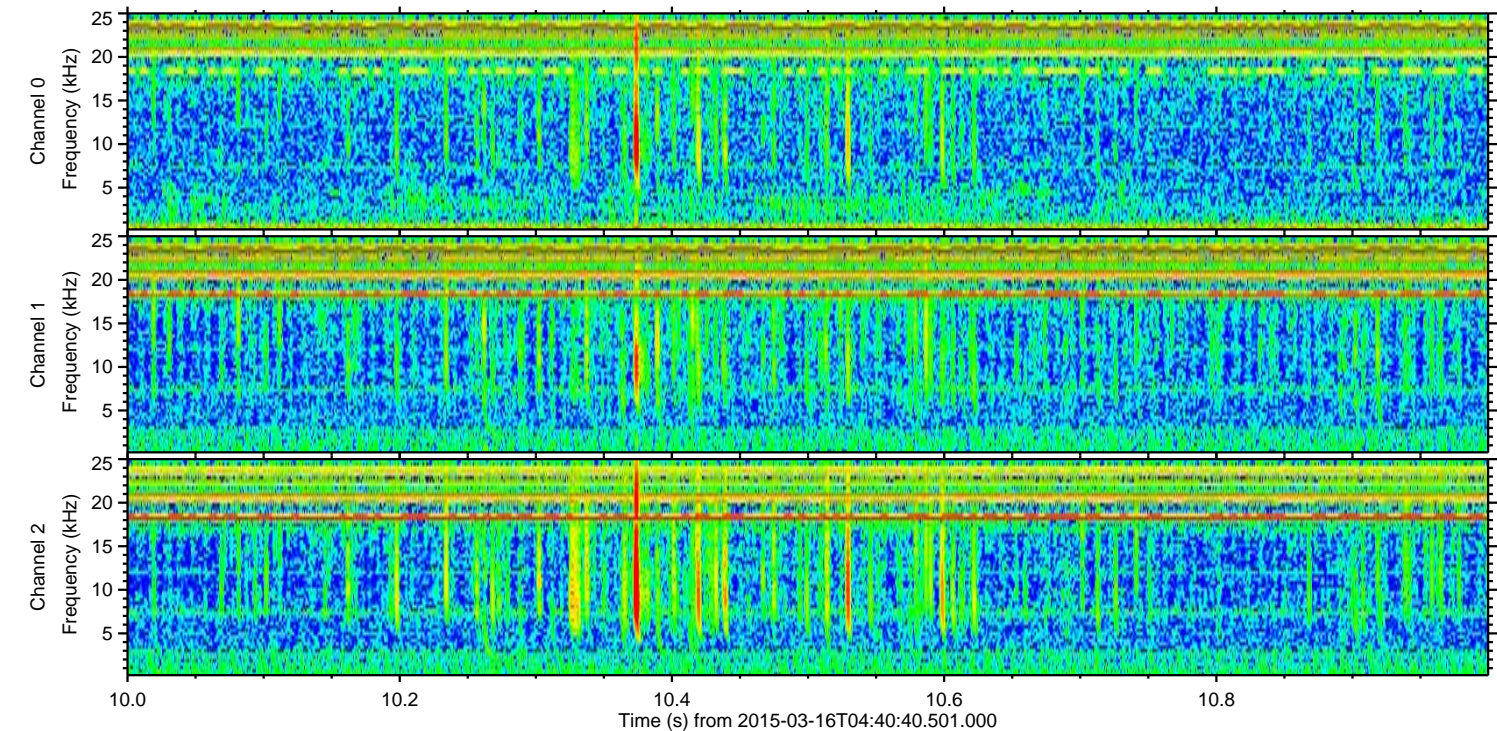
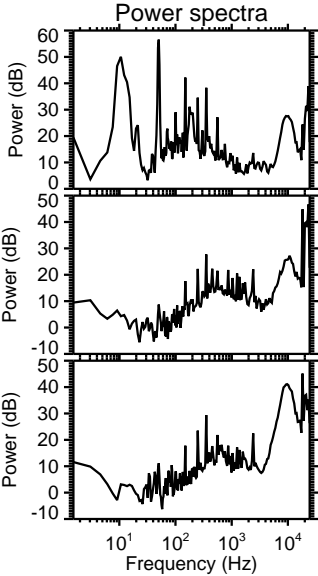
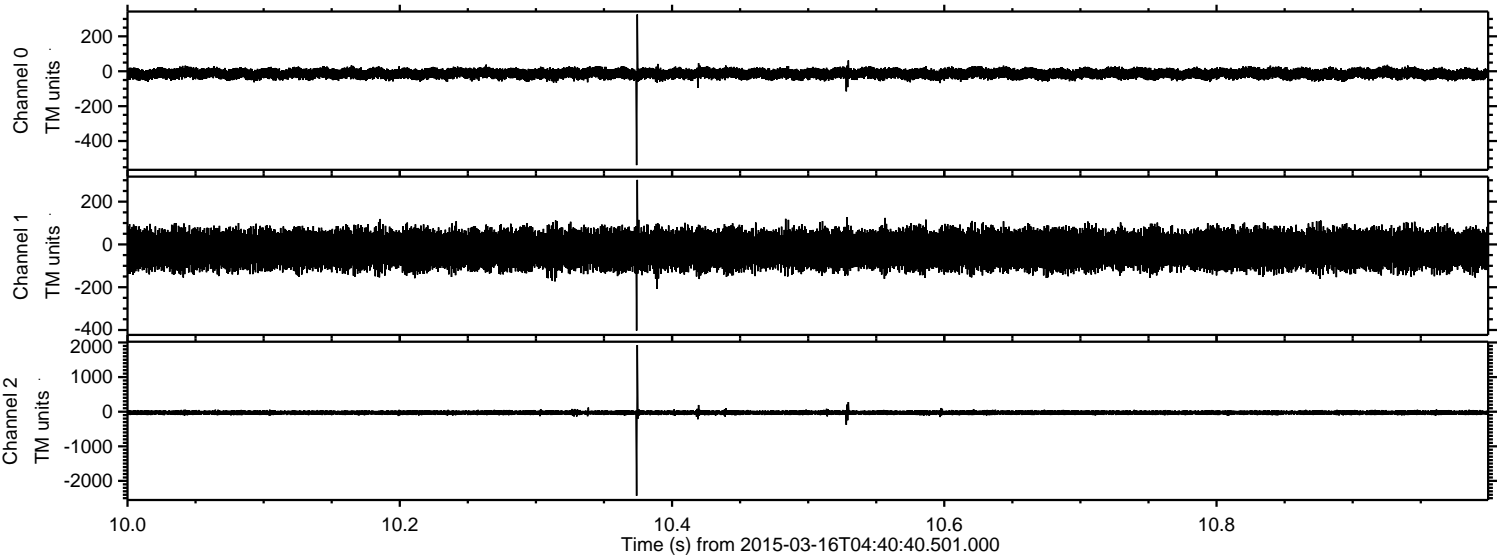

Processed Mon Mar 16 11:50:34 2015 by ELM ver.2012-10-06 from 001__elm20150316_044039__dat00.bin

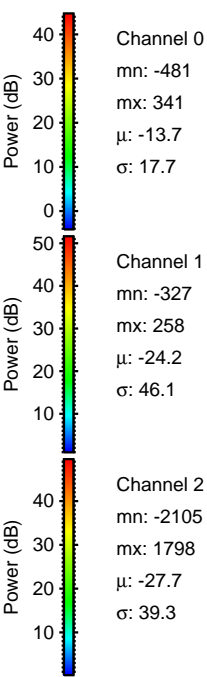
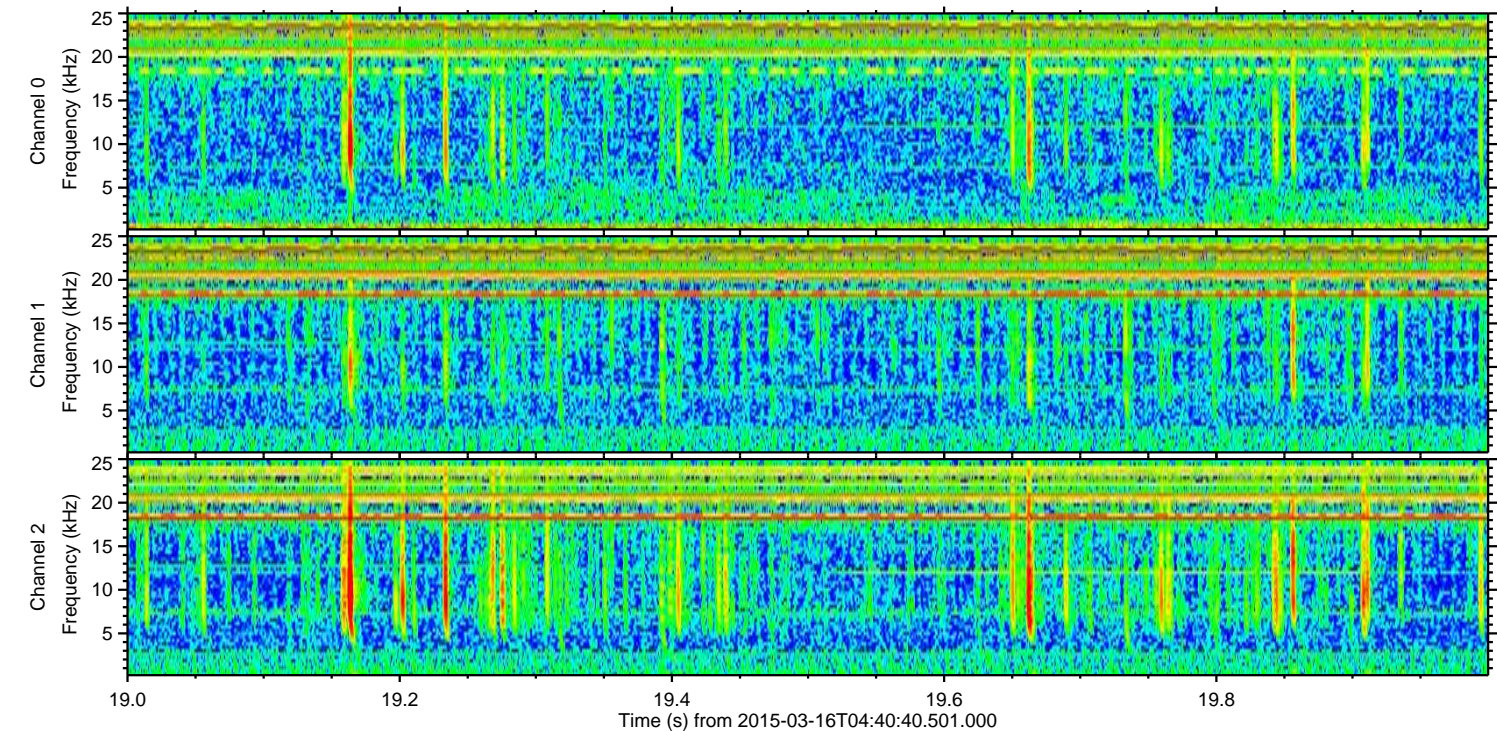
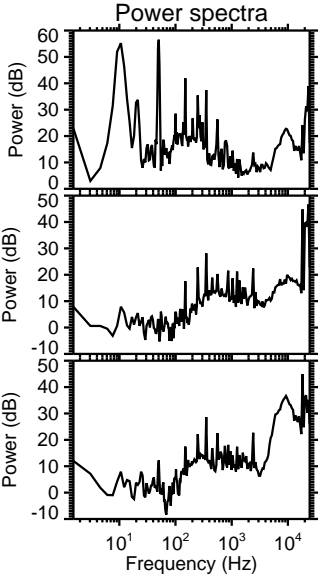
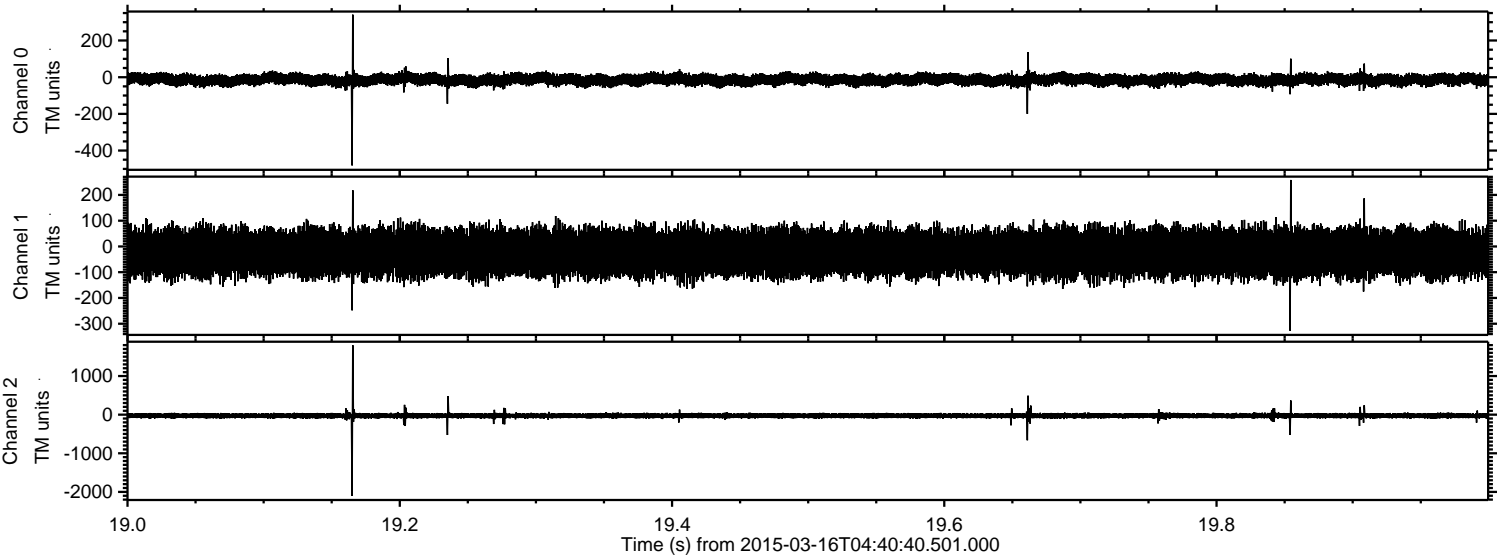

Processed Mon Mar 16 11:50:35 2015 by ELM ver.2012-10-06 from 001__elm20150316_044039__dat00.bin

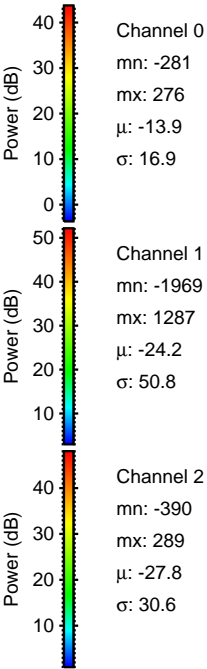
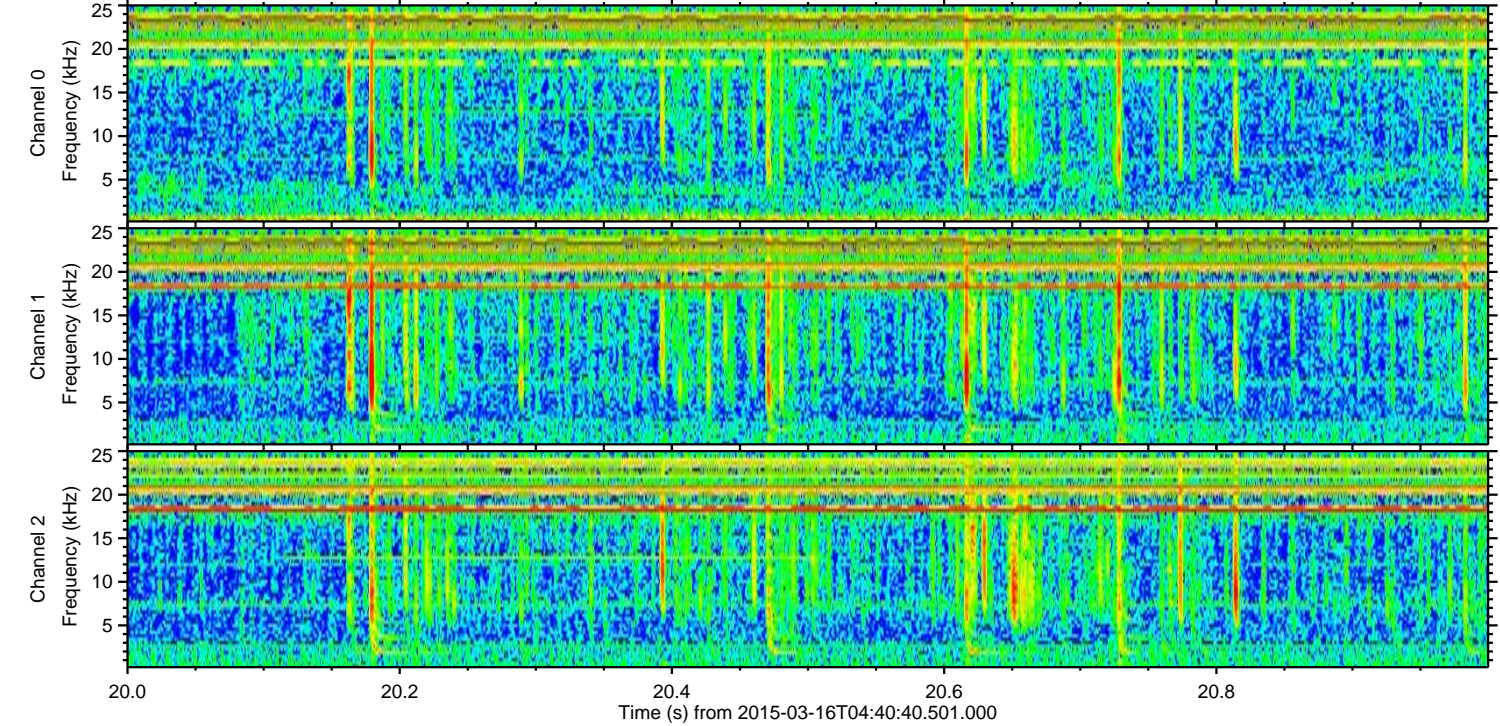
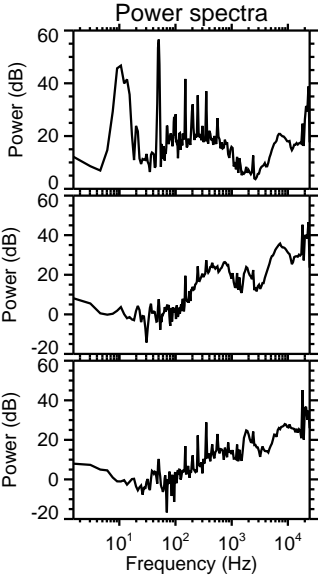
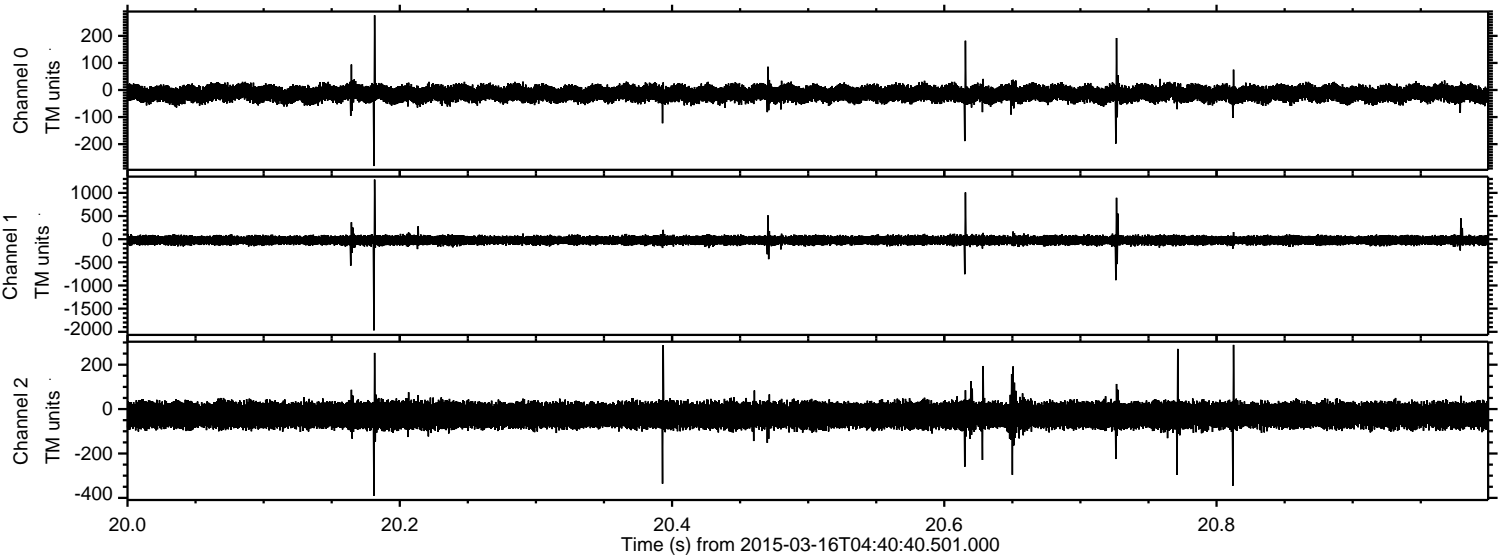

Processed Mon Mar 16 11:50:36 2015 by ELM ver.2012-10-06 from 001__elm20150316_044039__dat00.bin

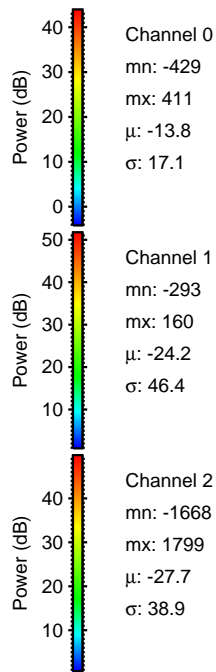
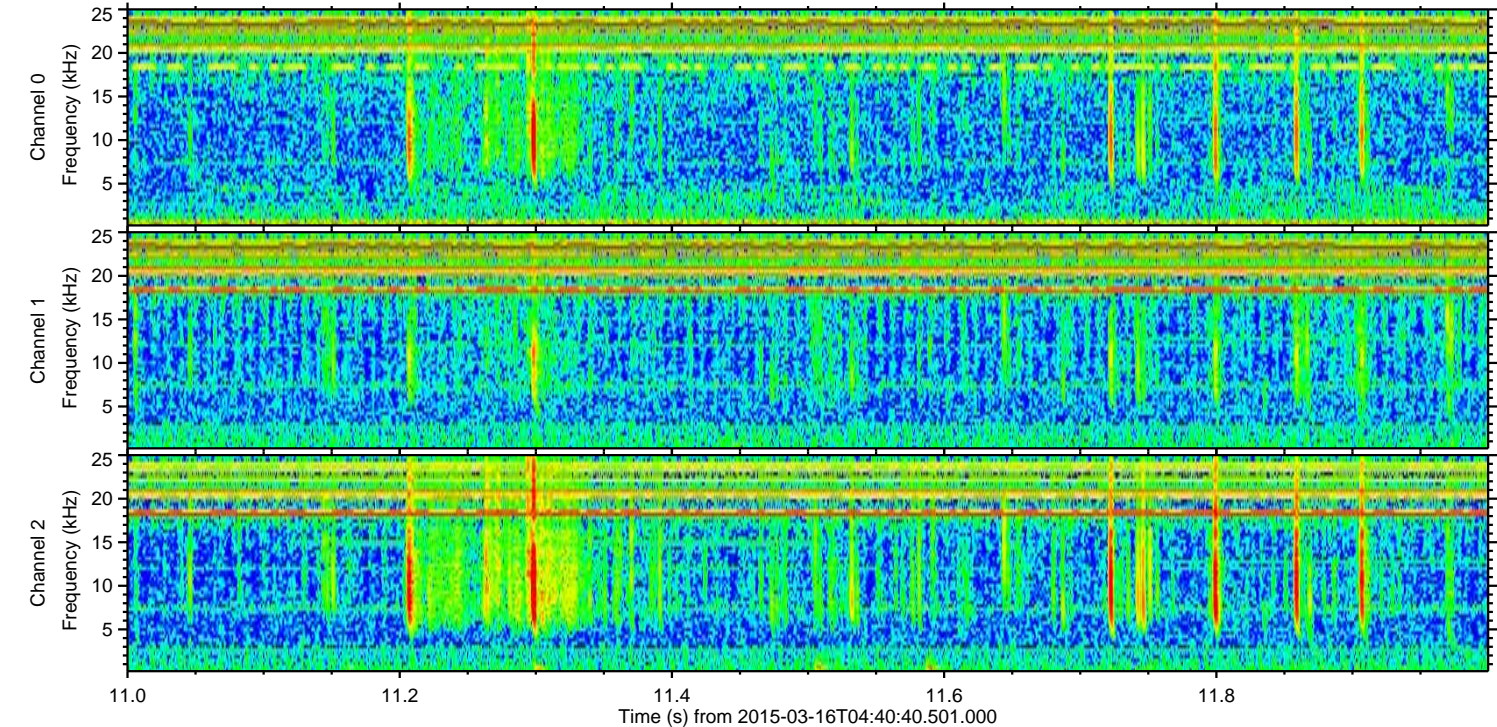
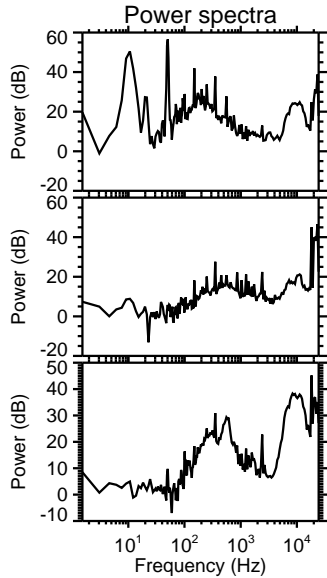
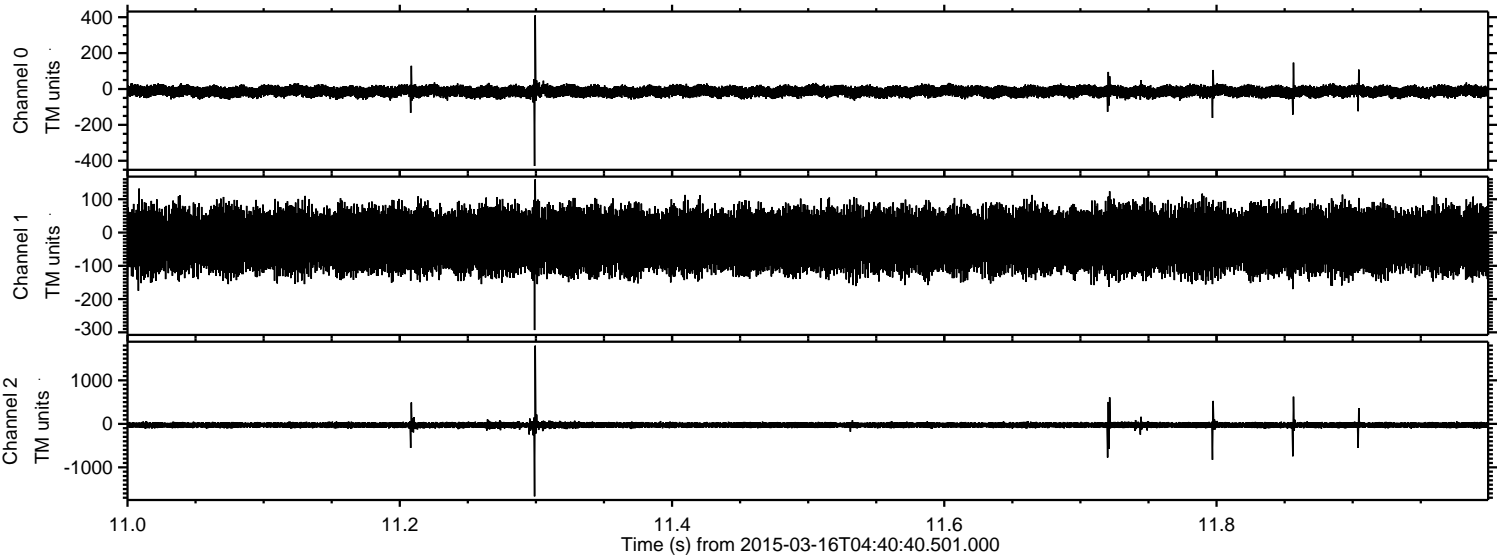

Processed Mon Mar 16 11:50:37 2015 by ELM ver.2012-10-06 from 001__elm20150316_044039__dat00.bin

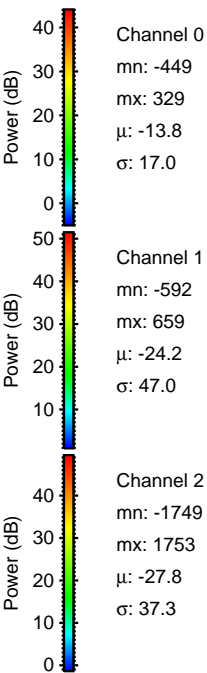
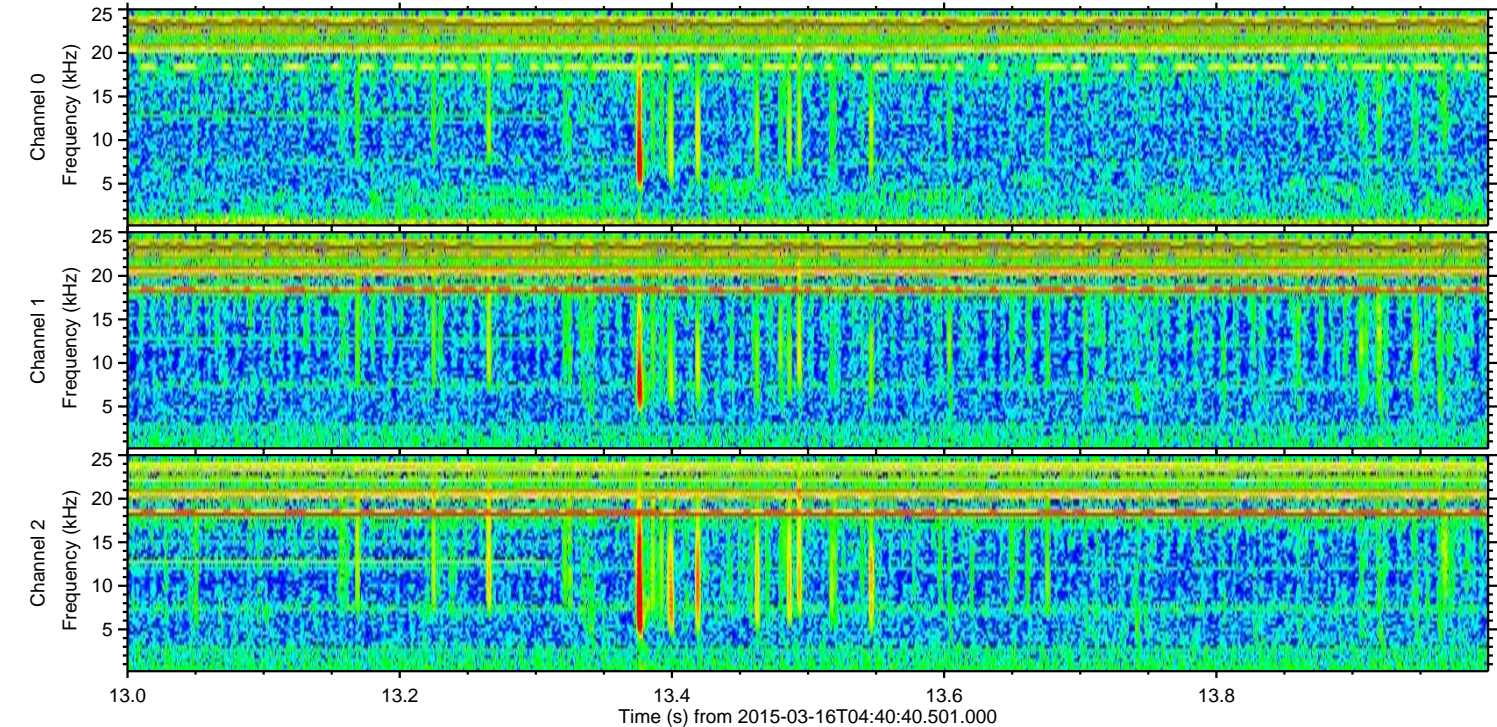
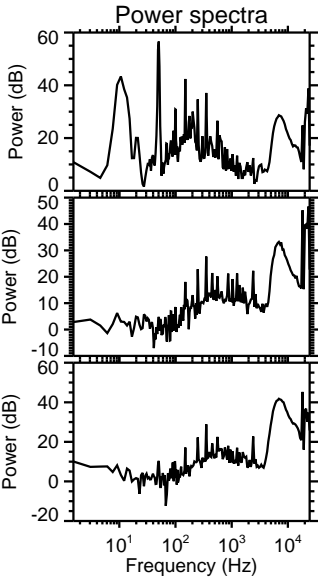
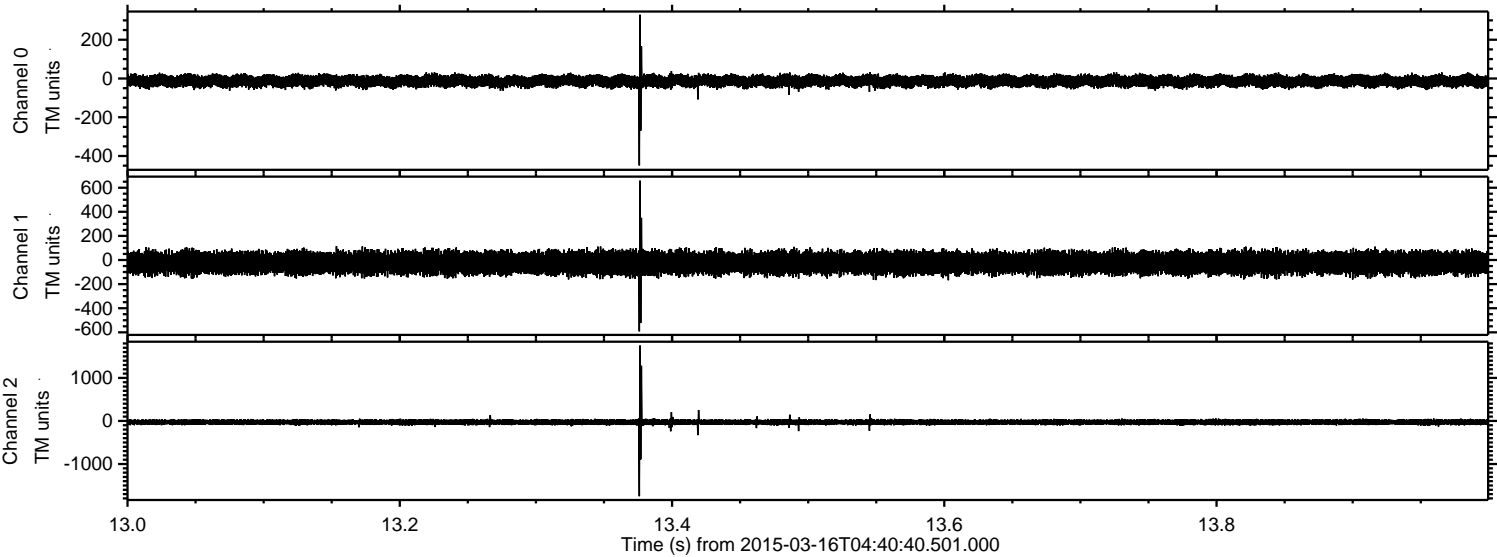

Processed Mon Mar 16 11:50:38 2015 by ELM ver.2012-10-06 from 001__elm20150316_044039__dat00.bin

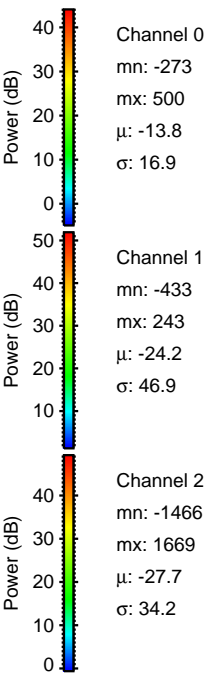
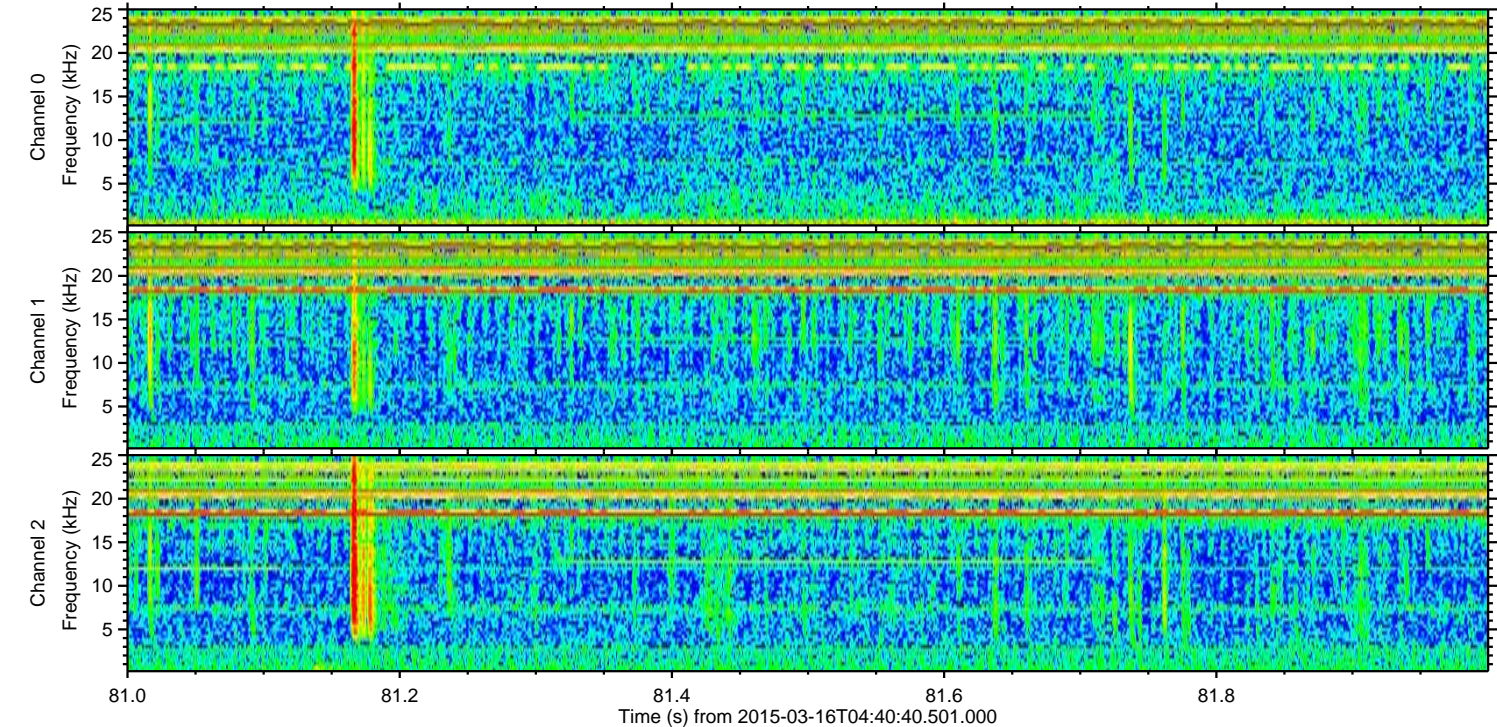
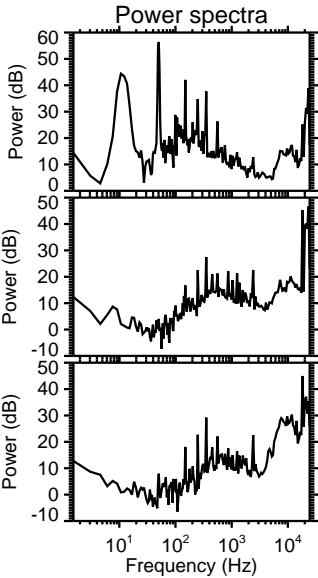
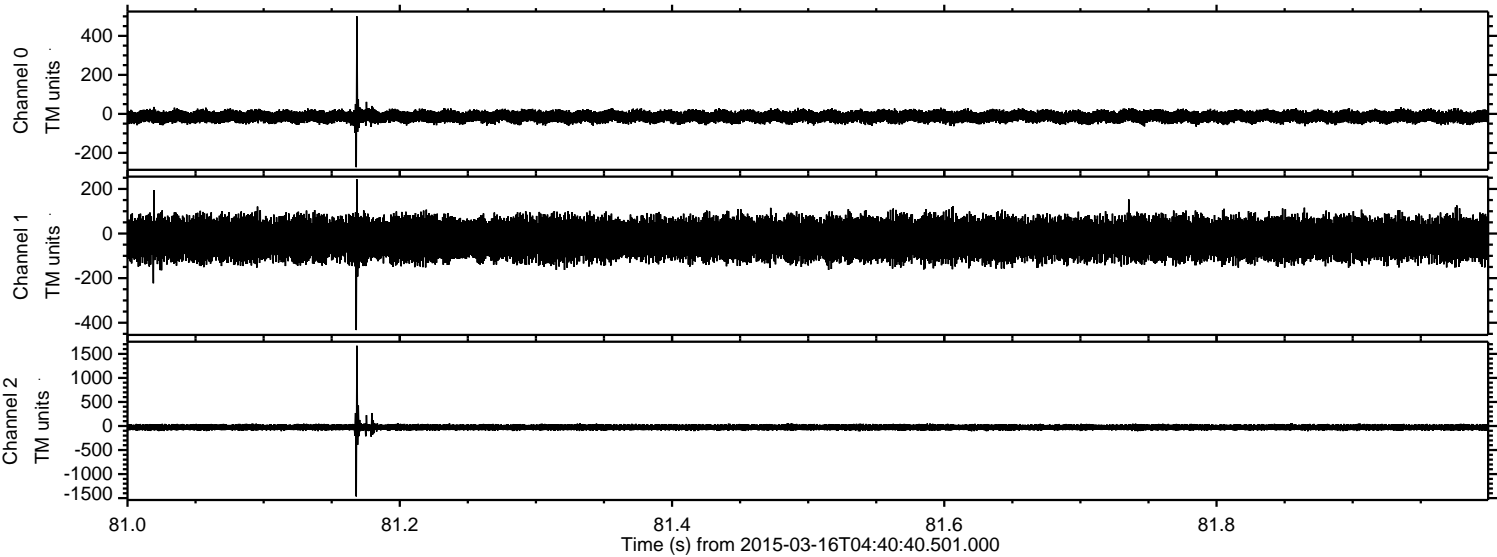

Processed Mon Mar 16 11:50:38 2015 by ELM ver.2012-10-06 from 001__elm20150316_044039__dat00.bin

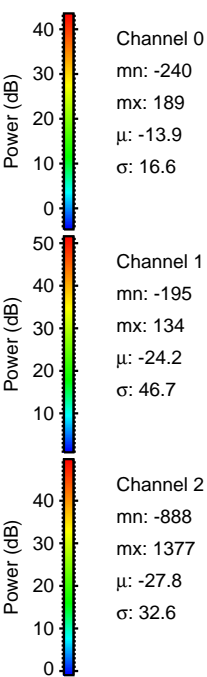
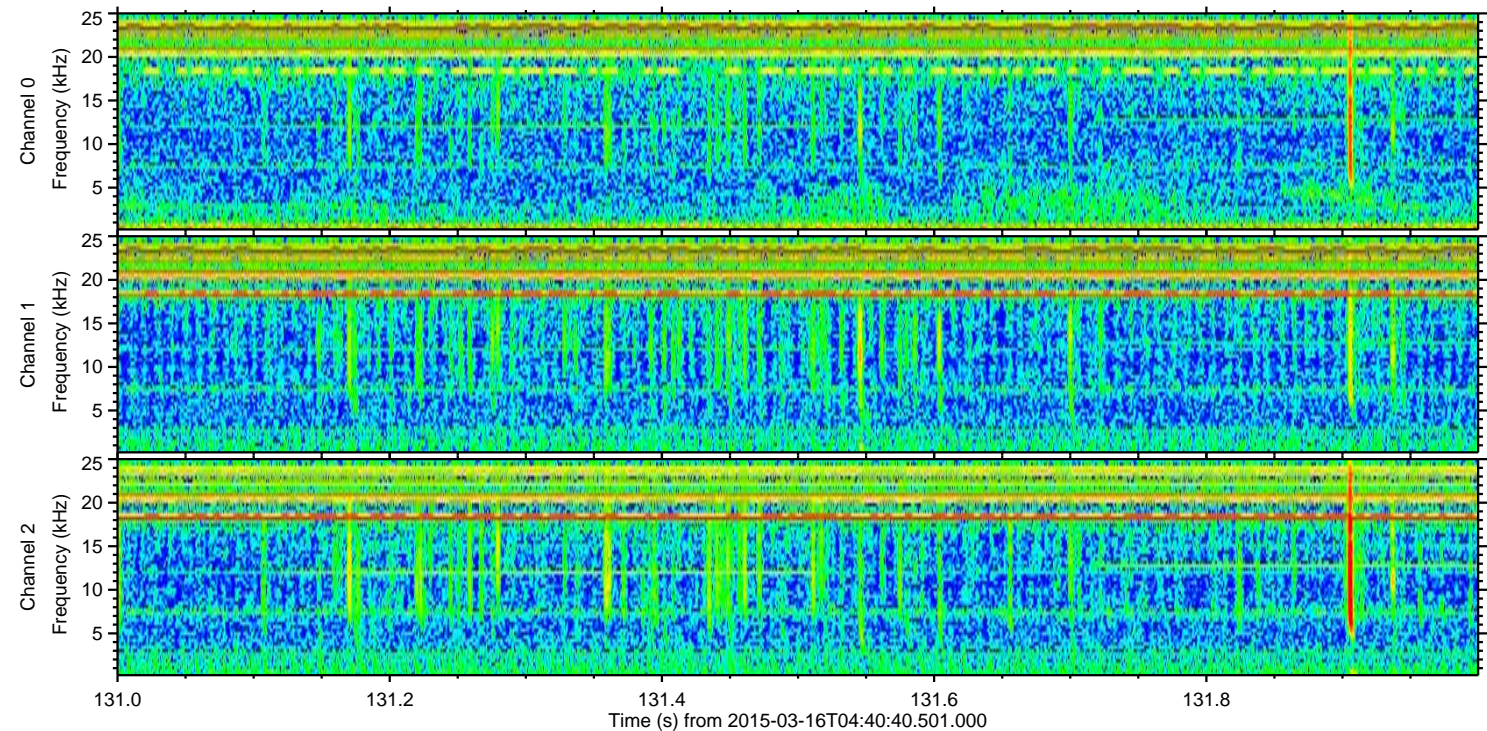
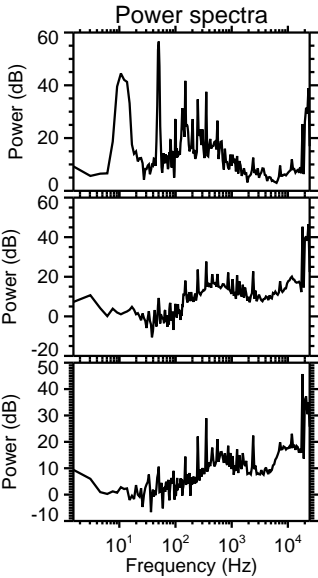
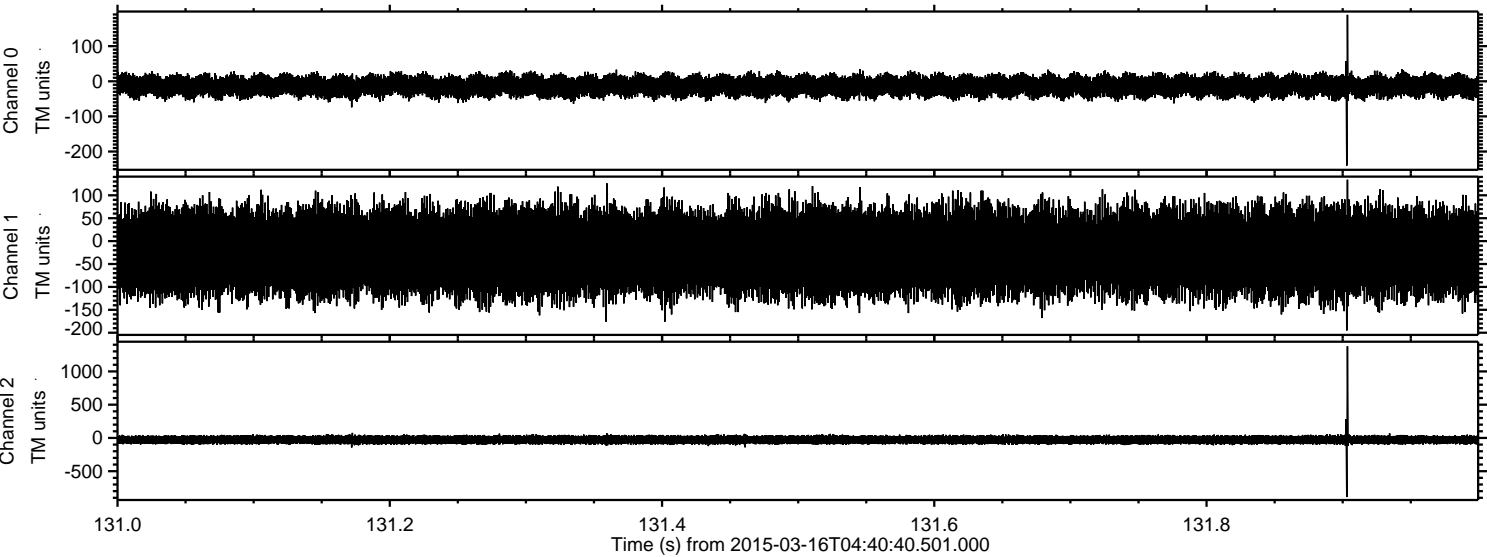

Processed Mon Mar 16 11:50:39 2015 by ELM ver.2012-10-06 from 001__elm20150316_044039__dat00.bin

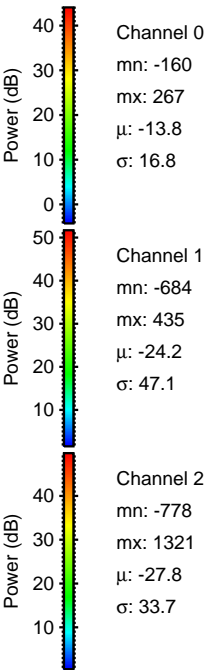
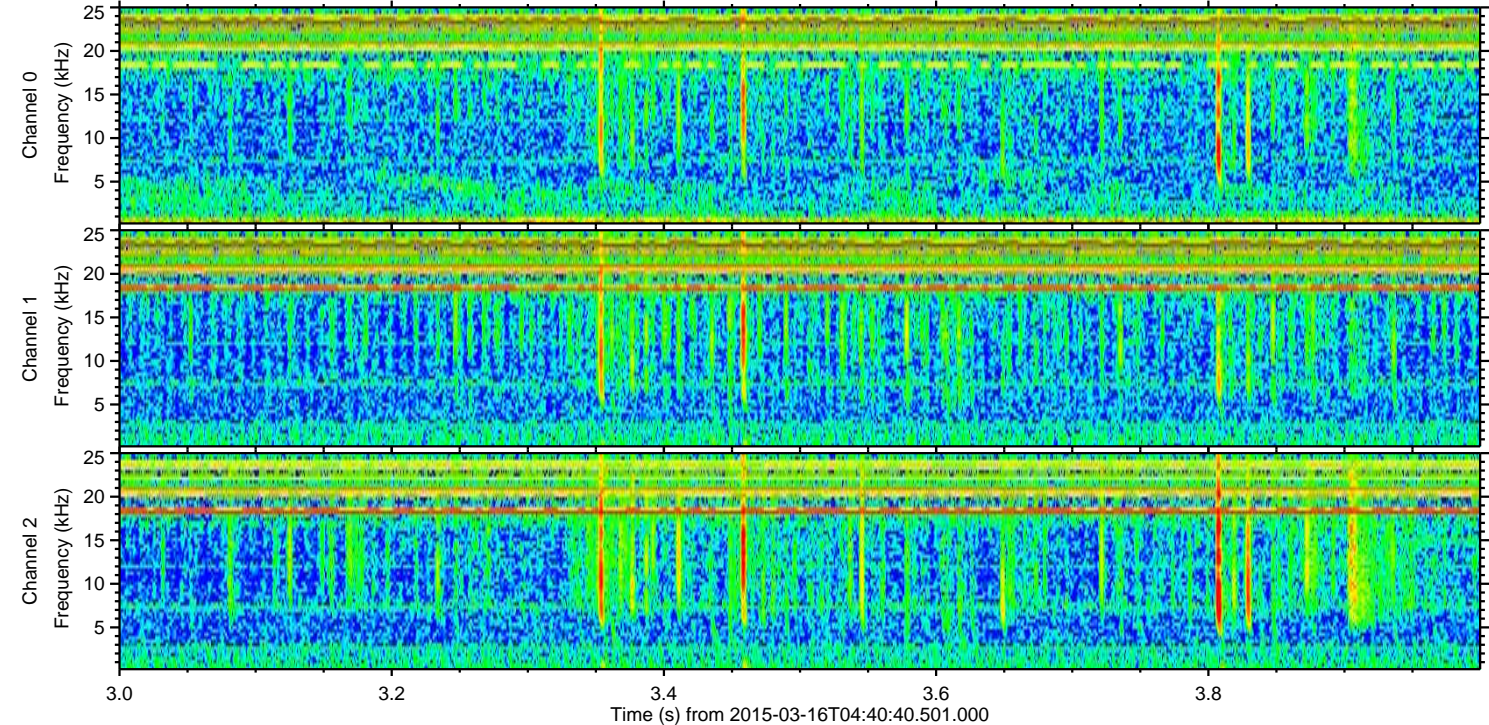
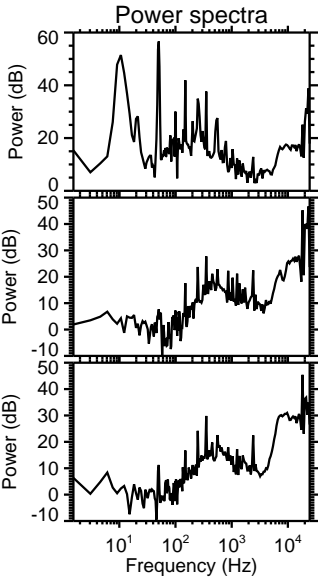
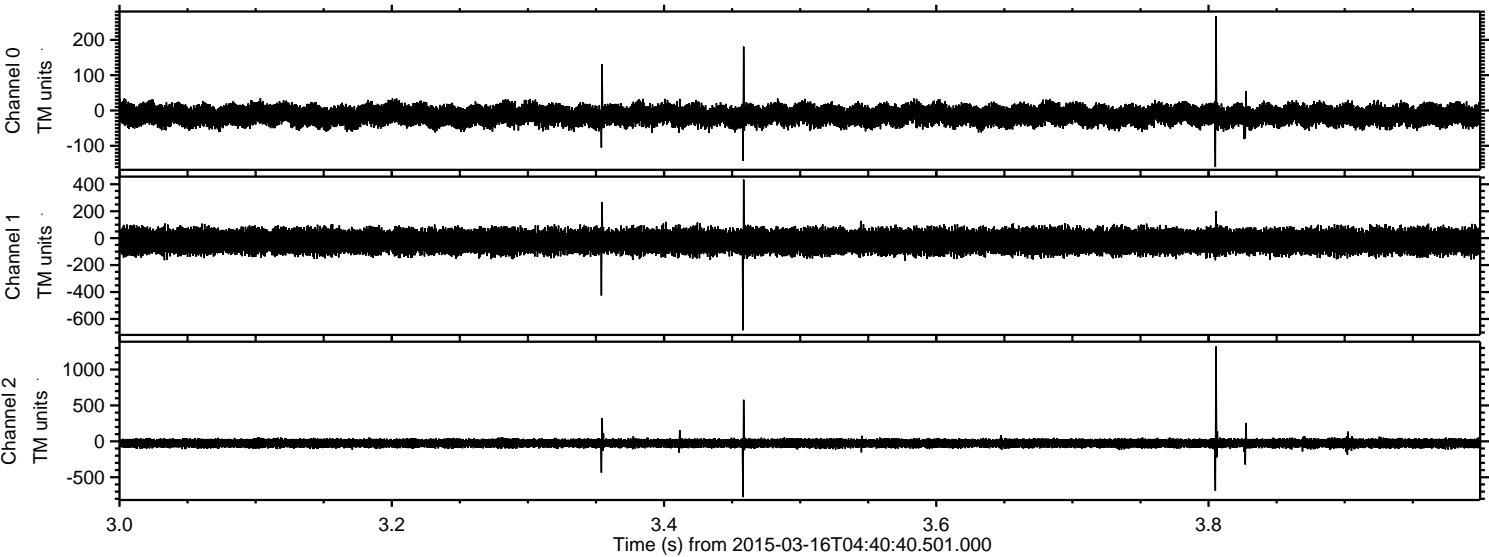

ELMAVAN 3D WAVEFORMS (Measured data sampled at 50 kHz) 49805 packets of 144 samples from 2015-03-16T04:40:40.501.000. Part 127/144

Processed Mon Mar 16 11:50:40 2015 by ELM ver.2012-10-06 from 001__elm20150316_044039__dat00.bin

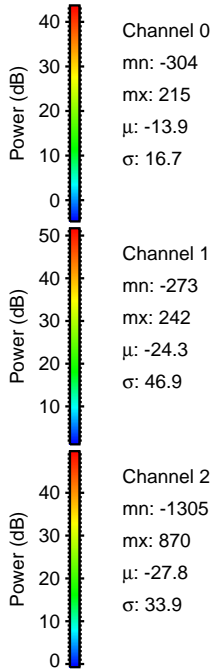
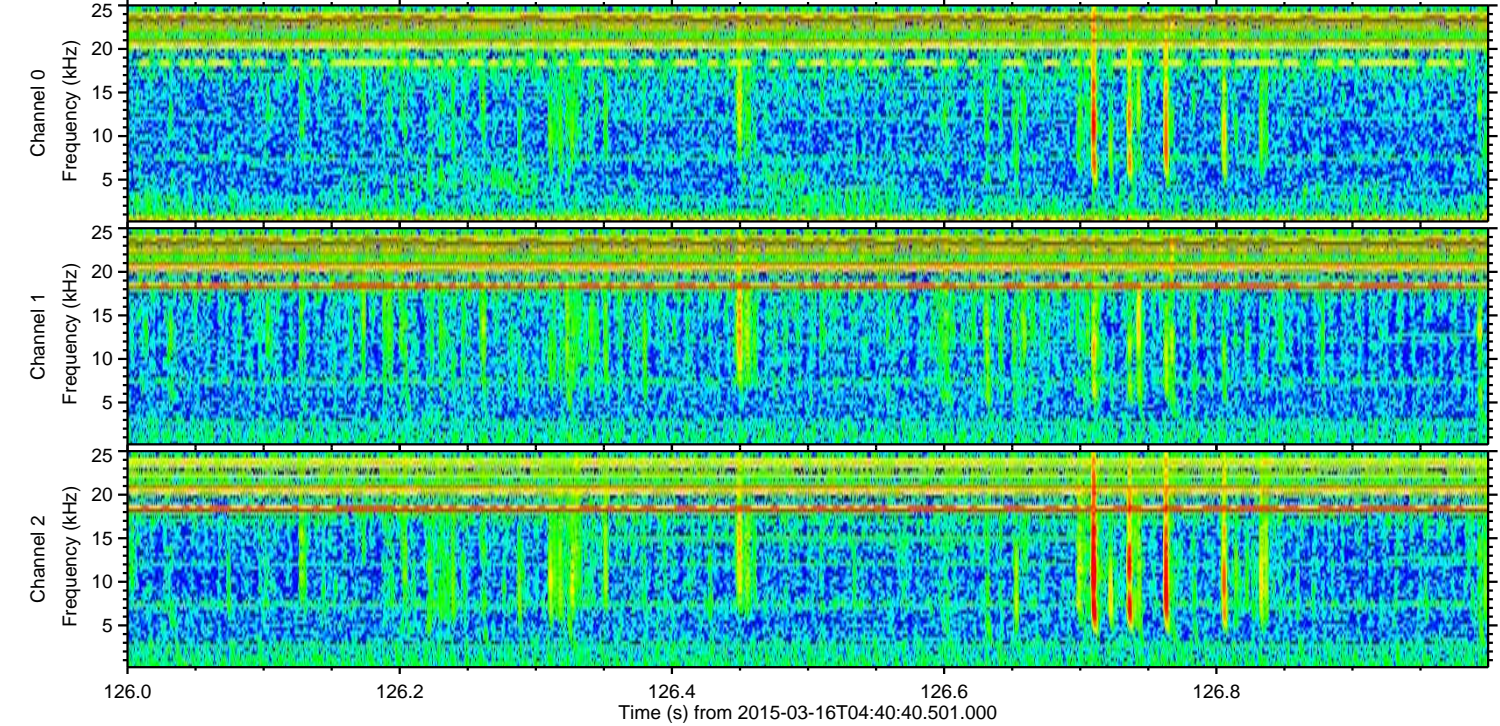
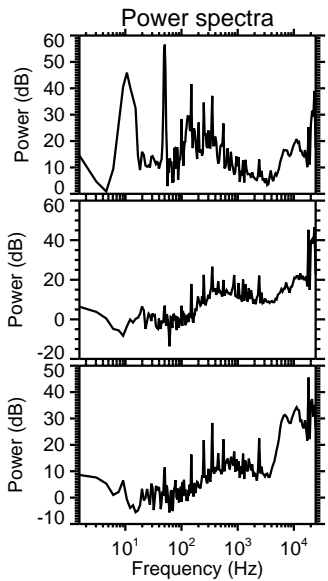
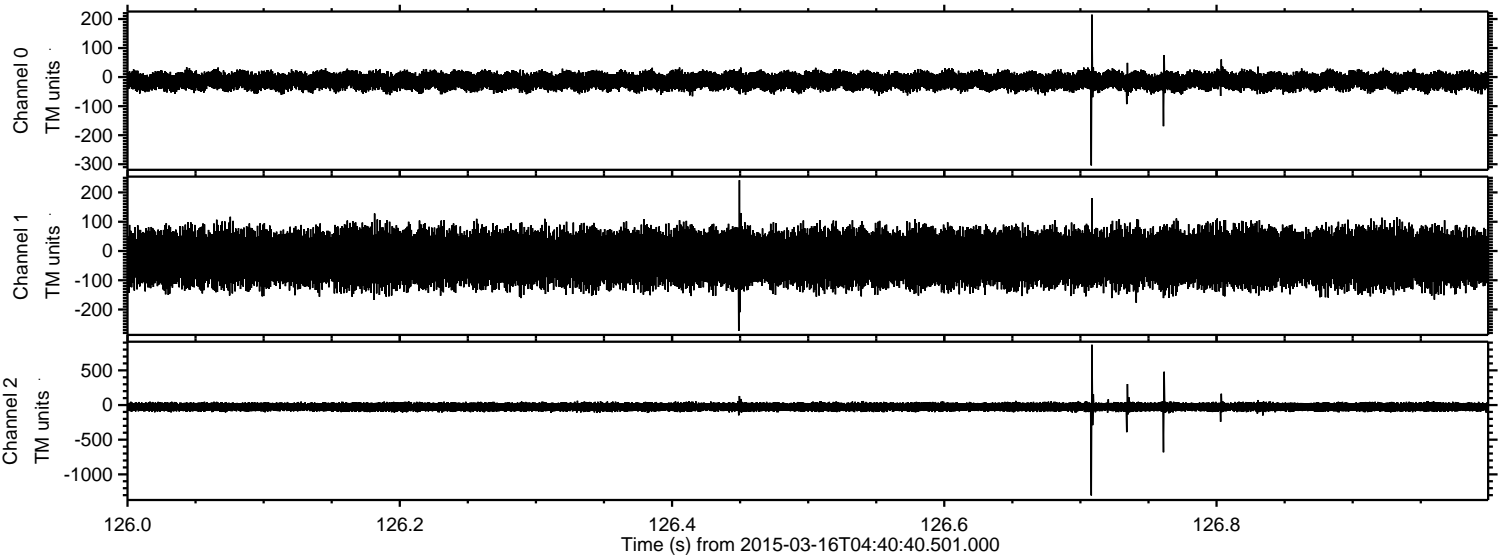

Processed Mon Mar 16 11:50:41 2015 by ELM ver.2012-10-06 from 001__elm20150316_044039__dat00.bin

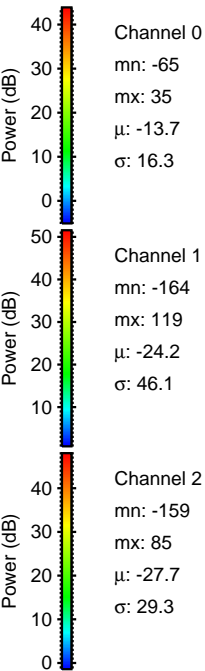
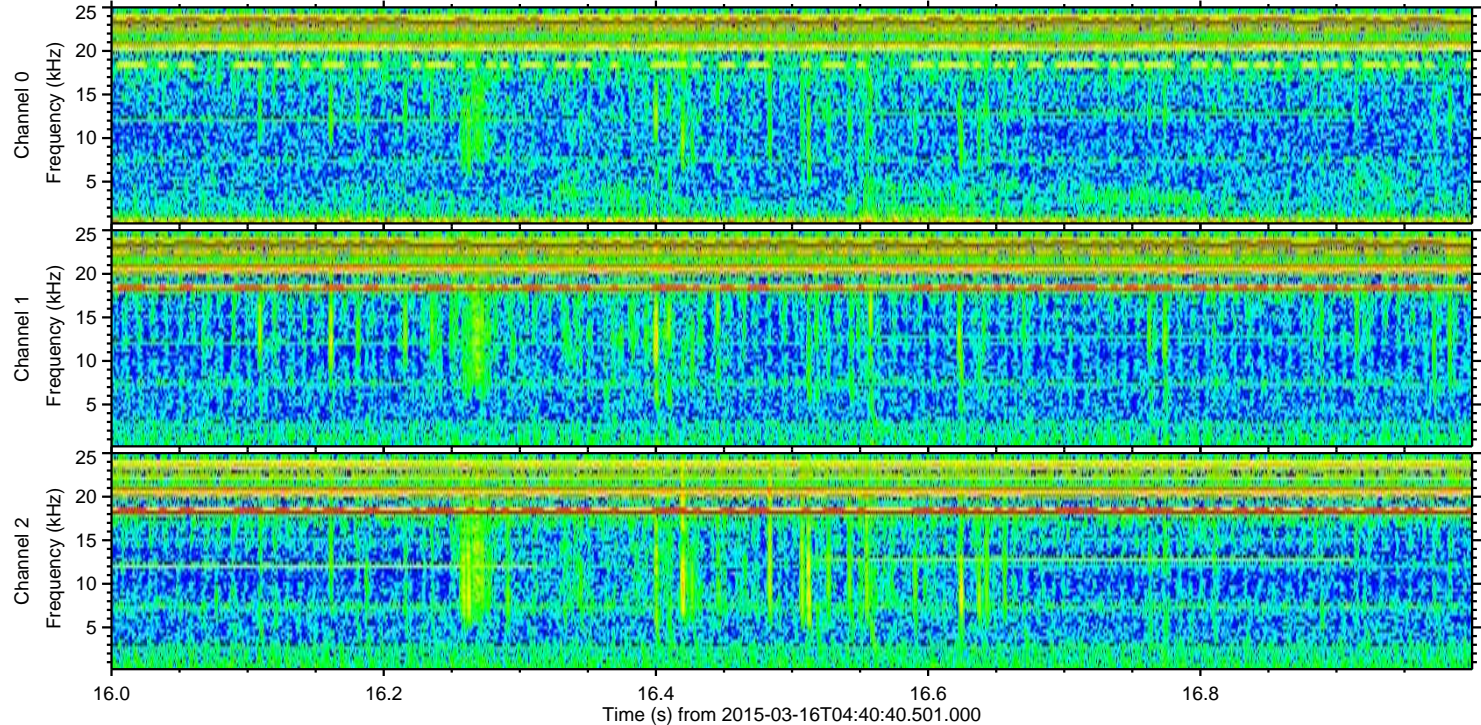
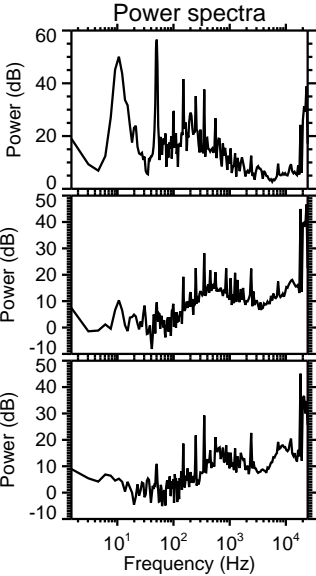
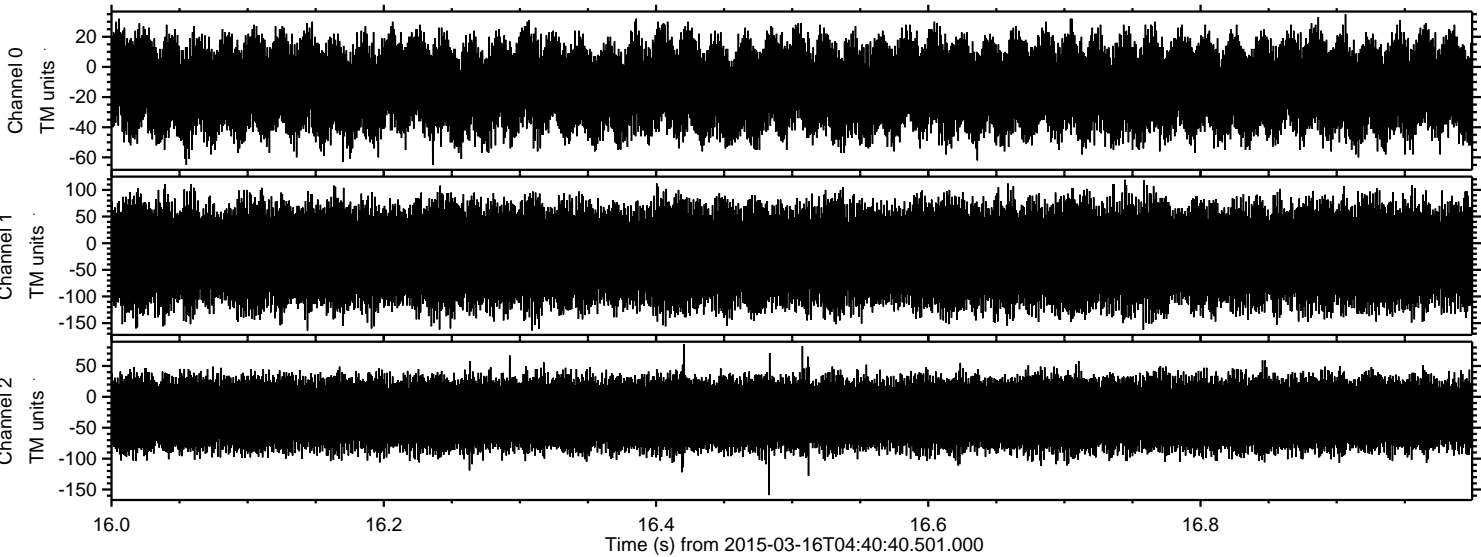

Channel 0
mn: -65
mx: 35
 μ : -13.7
 σ : 16.3

Channel 1
mn: -164
mx: 119
 μ : -24.2
 σ : 46.1

Channel 2
mn: -159
mx: 85
 μ : -27.7
 σ : 29.3