

ELMAVAN 3D WAVEFORMS (Measured data sampled at 50 kHz) 49798 packets of 144 samples from 2015-03-16T03:25:37.953.999.

Processed Mon Mar 16 10:02:03 2015 by ELM ver.2012-10-06 from 001__elm20150316_032536__dat00.bin

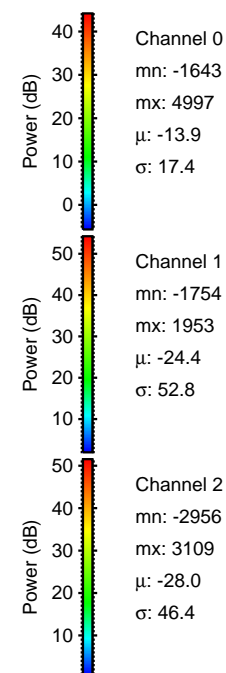
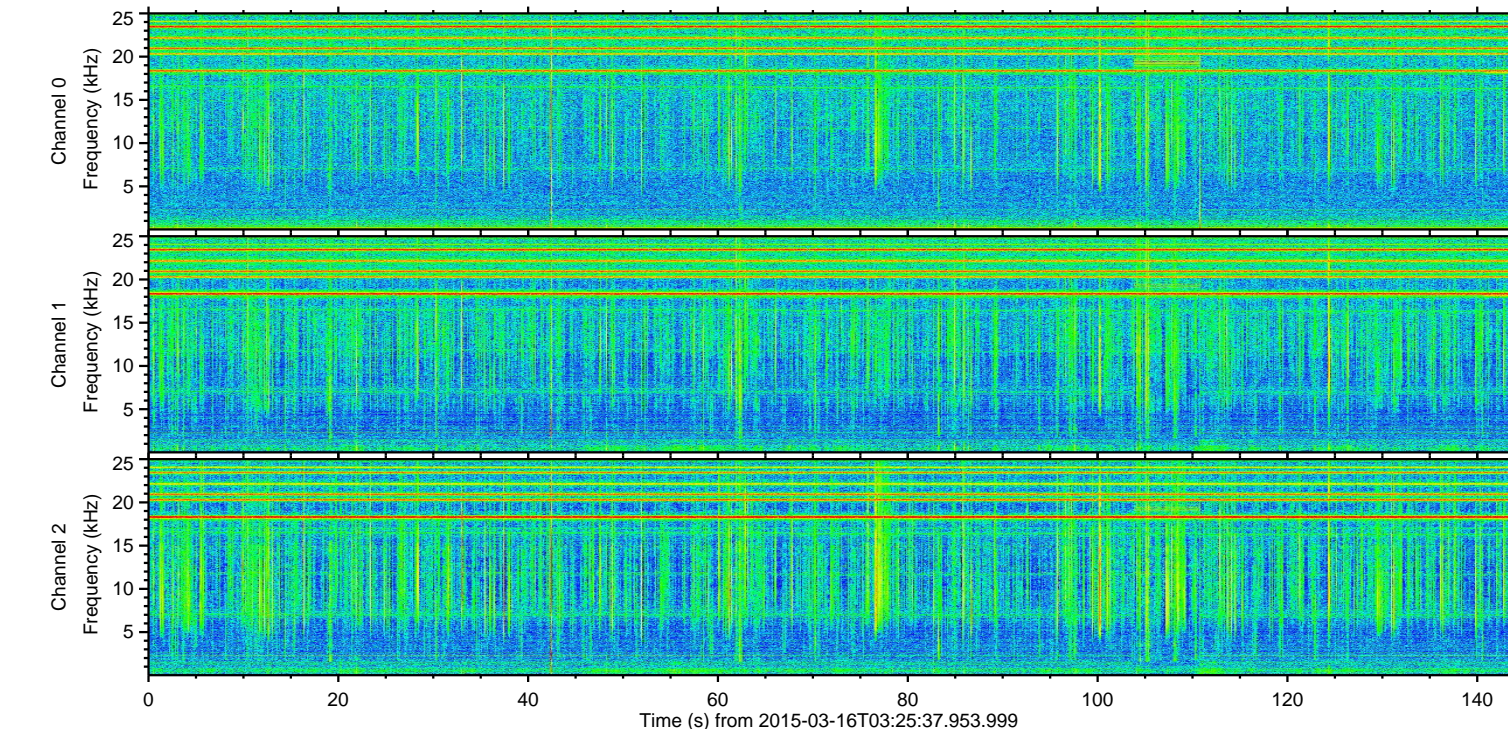
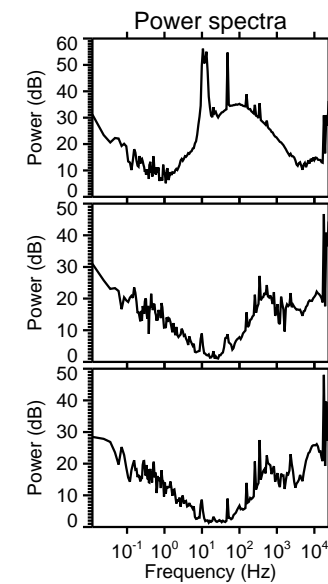
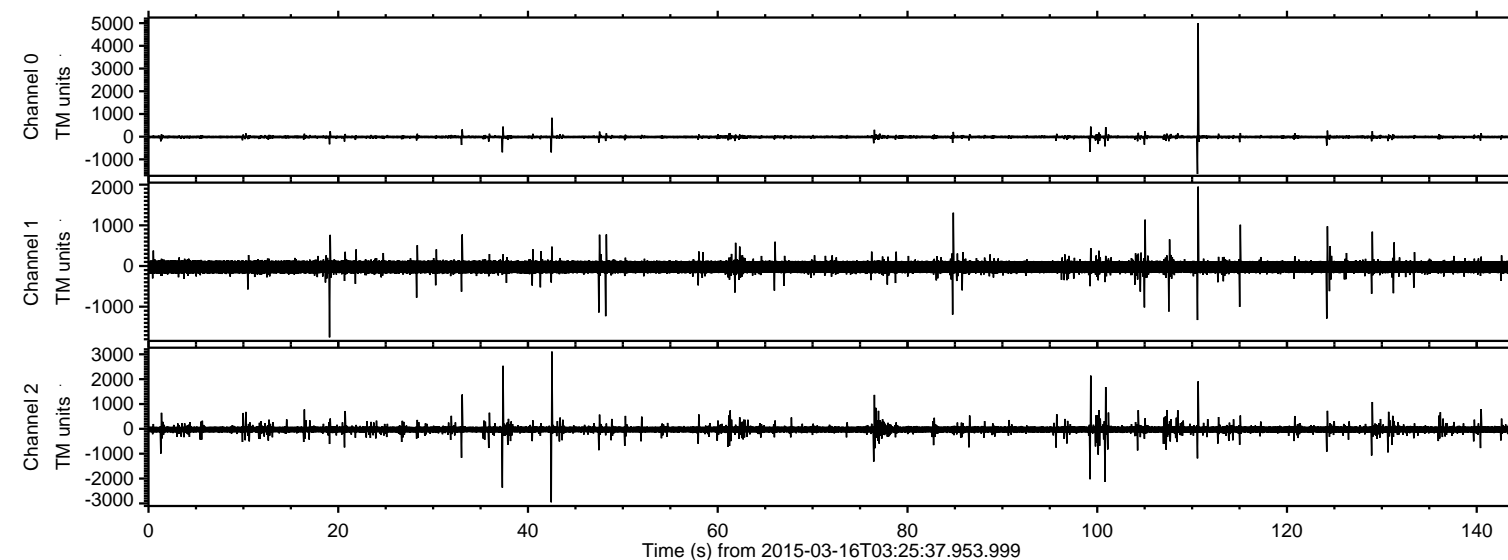

ELMAVAN 3D WAVEFORMS (Measured data sampled at 50 kHz) 49798 packets of 144 samples from 2015-03-16T03:25:37.953.999. Part 111/144

Processed Mon Mar 16 10:02:15 2015 by ELM ver.2012-10-06 from 001__elm20150316_032536__dat00.bin

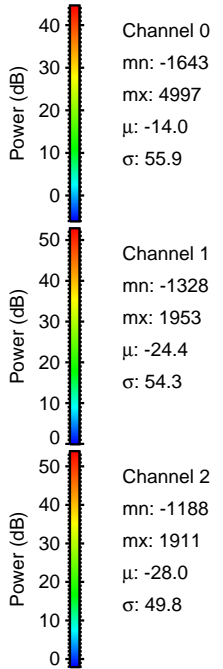
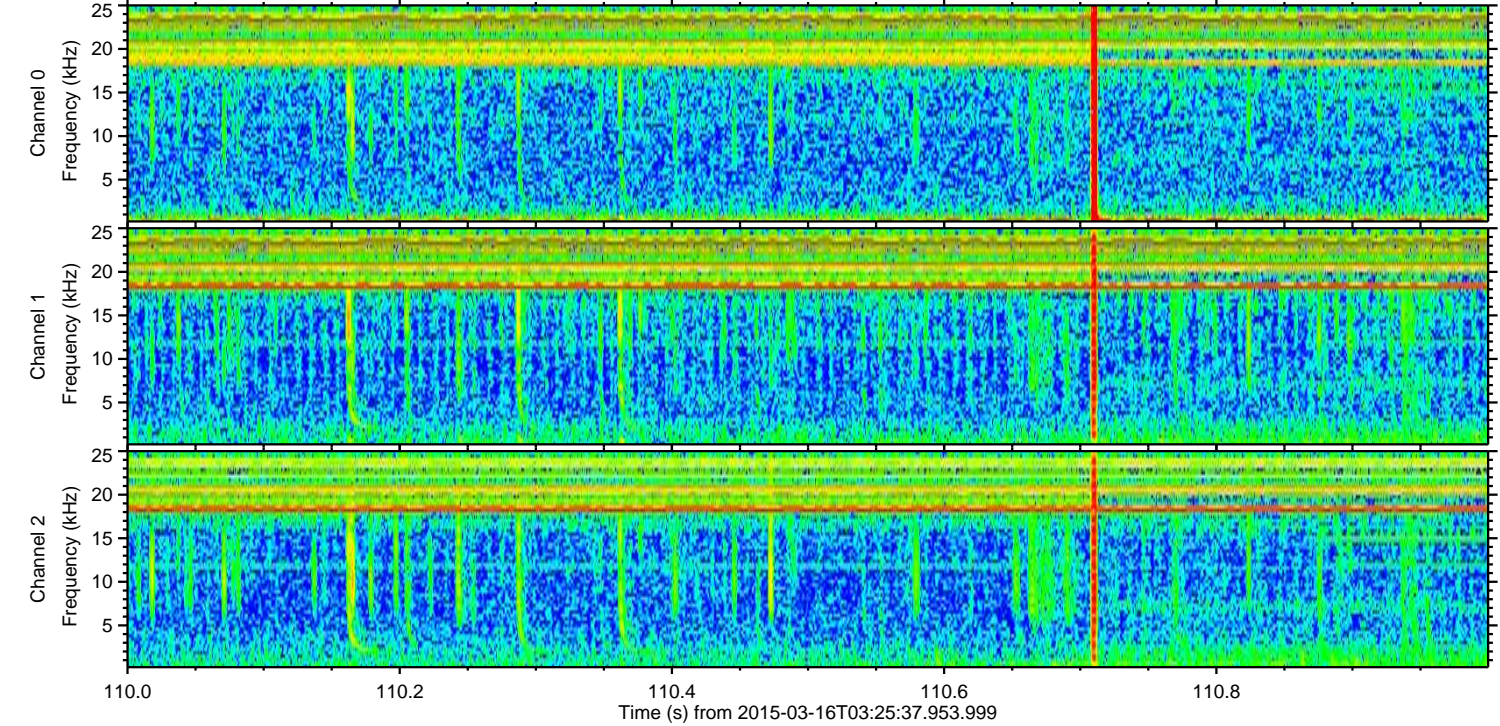
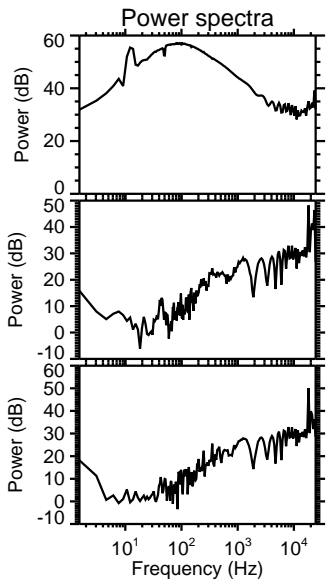
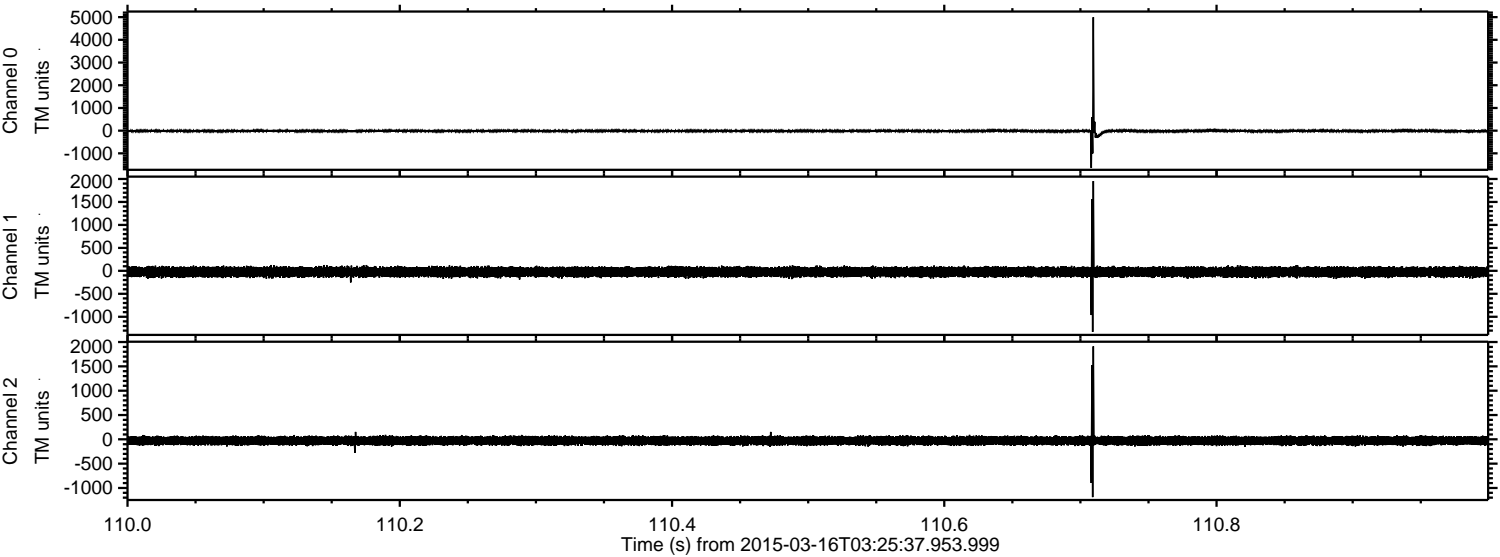

Processed Mon Mar 16 10:02:15 2015 by ELM ver.2012-10-06 from 001__elm20150316_032536__dat00.bin

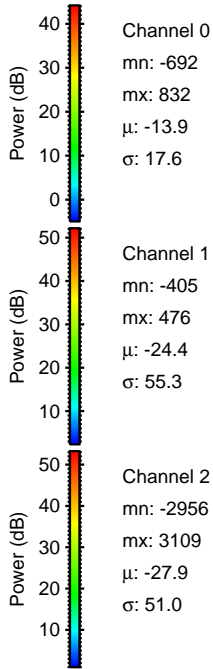
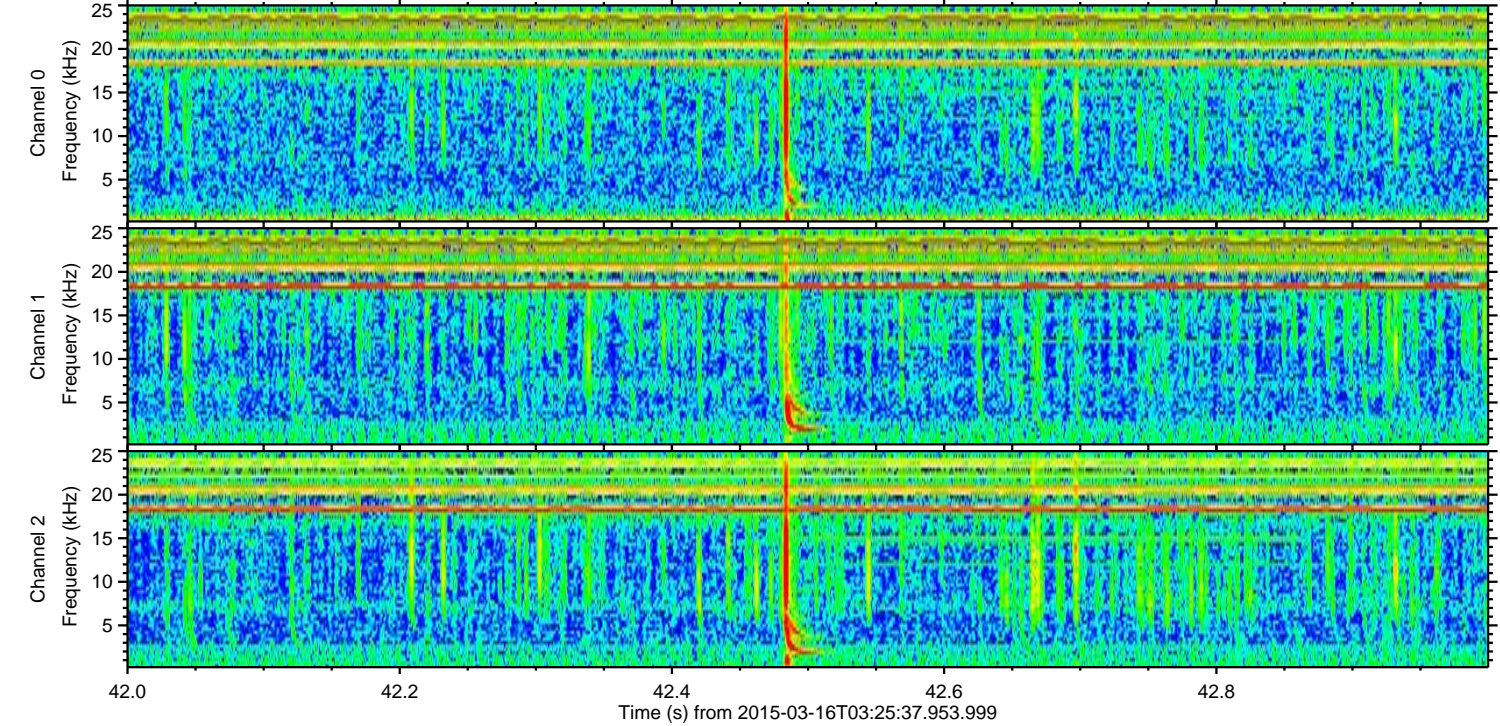
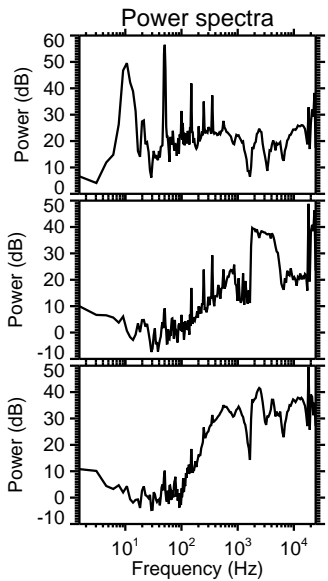
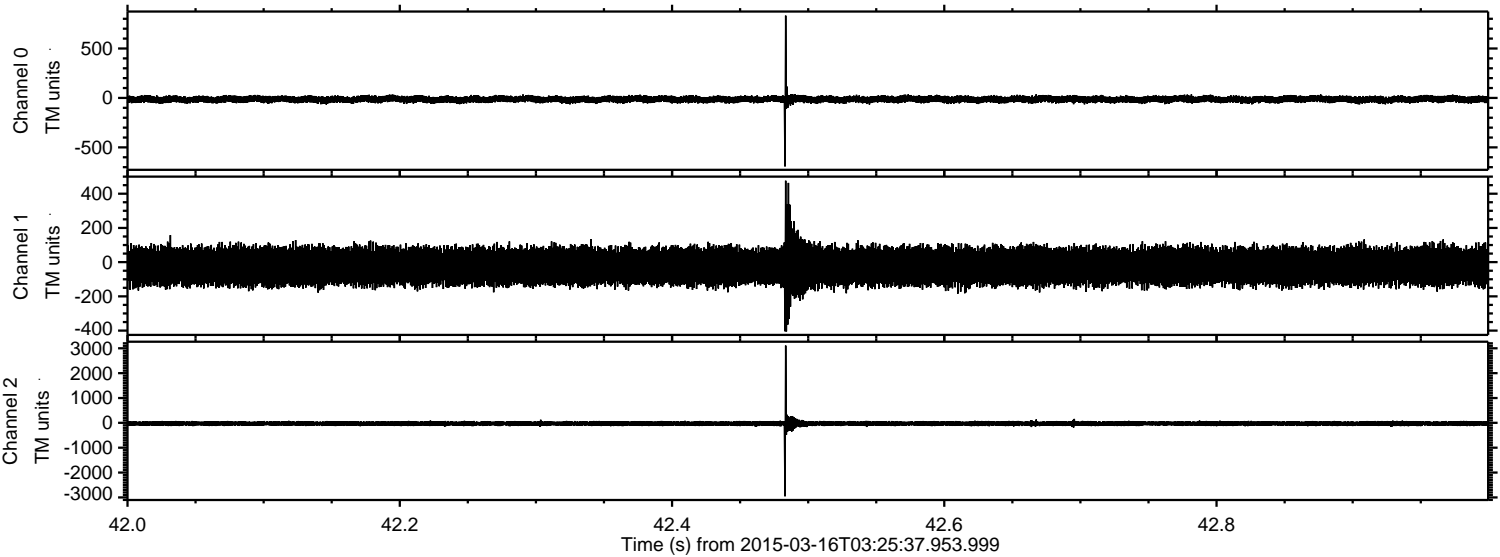

Processed Mon Mar 16 10:02:16 2015 by ELM ver.2012-10-06 from 001__elm20150316_032536__dat00.bin

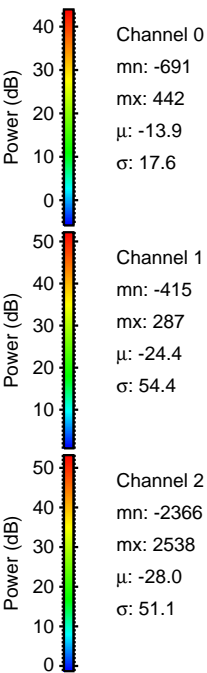
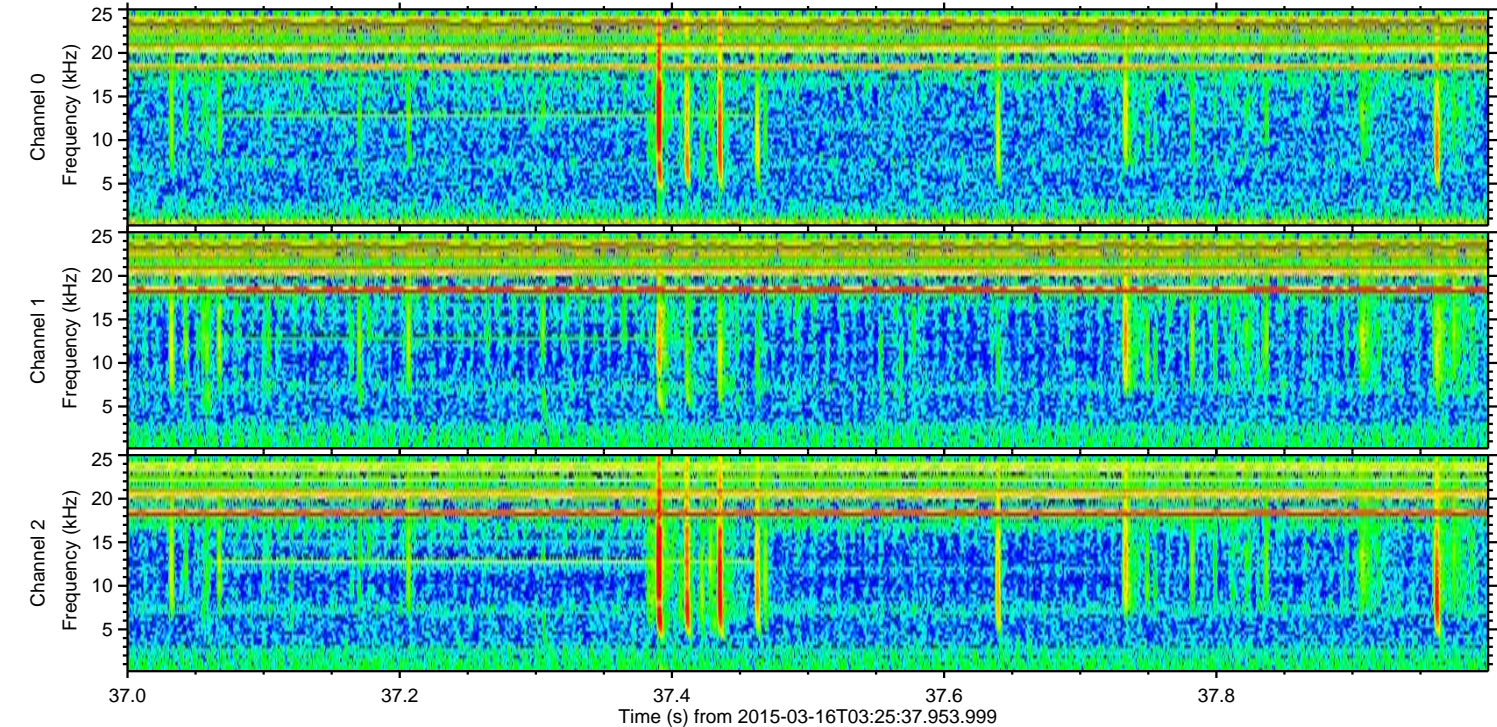
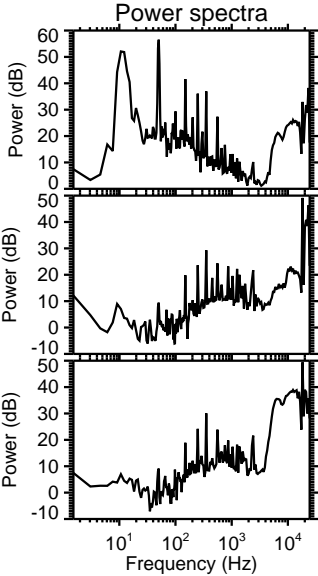
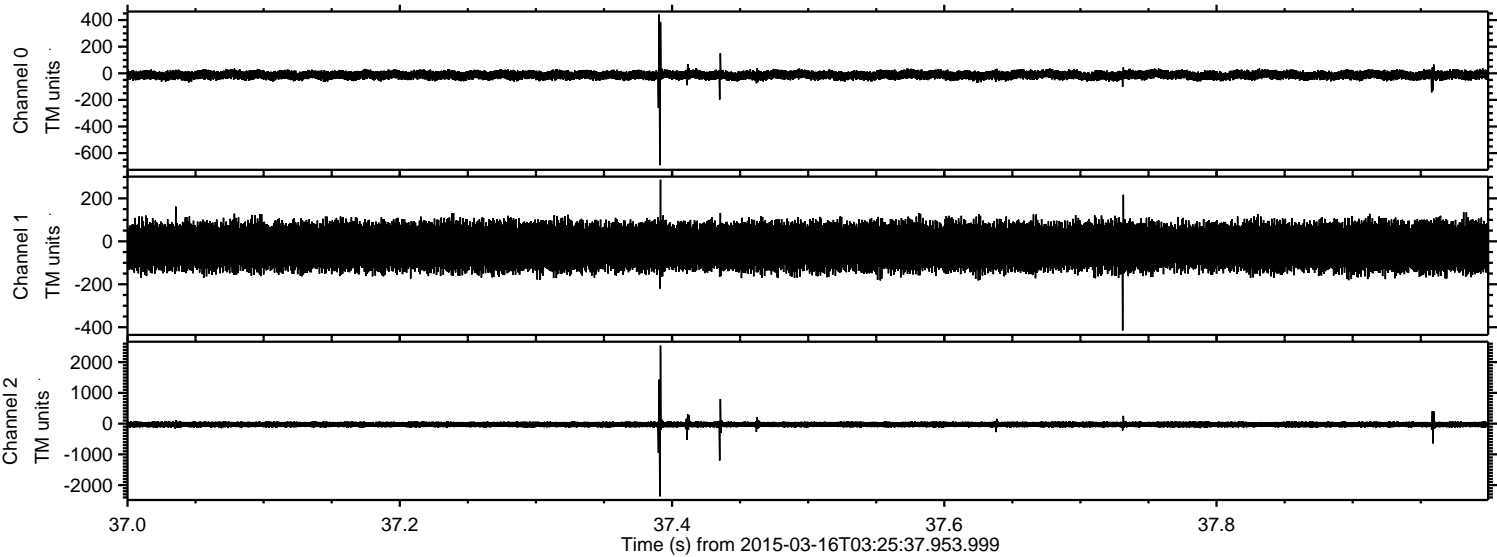

ELMAVAN 3D WAVEFORMS (Measured data sampled at 50 kHz) 49798 packets of 144 samples from 2015-03-16T03:25:37.953.999. Part 100/144

Processed Mon Mar 16 10:02:17 2015 by ELM ver.2012-10-06 from 001__elm20150316_032536__dat00.bin

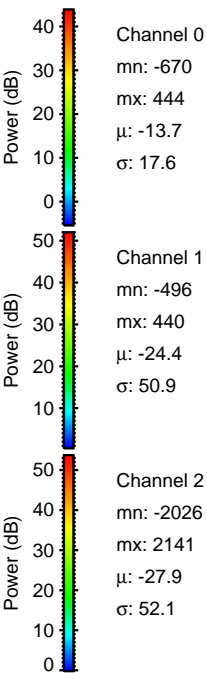
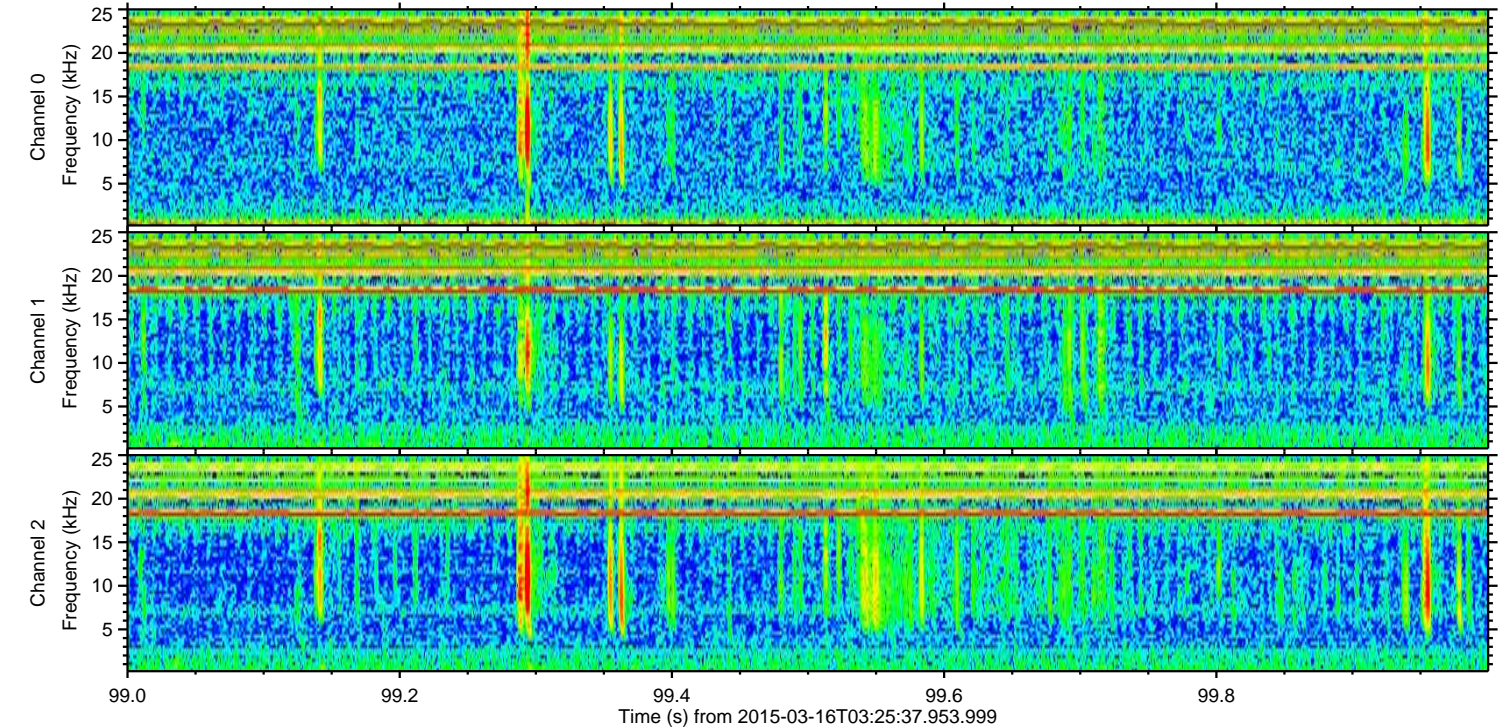
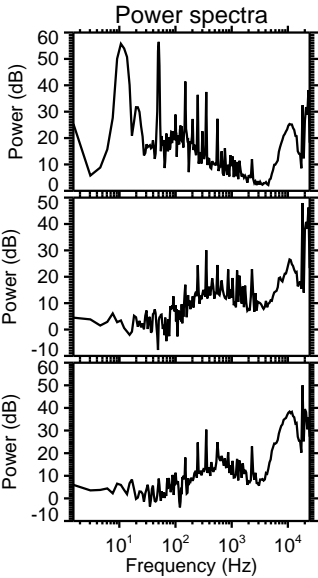
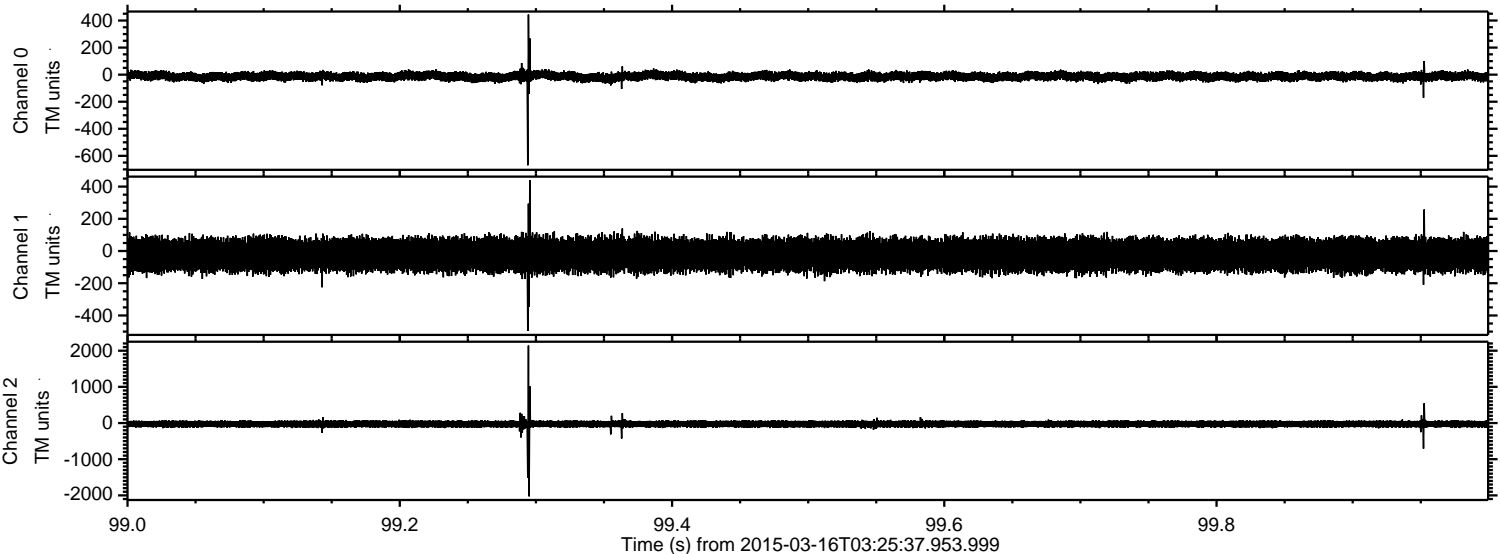

ELMAVAN 3D WAVEFORMS (Measured data sampled at 50 kHz) 49798 packets of 144 samples from 2015-03-16T03:25:37.953.999. Part 101/144

Processed Mon Mar 16 10:02:18 2015 by ELM ver.2012-10-06 from 001__elm20150316_032536__dat00.bin

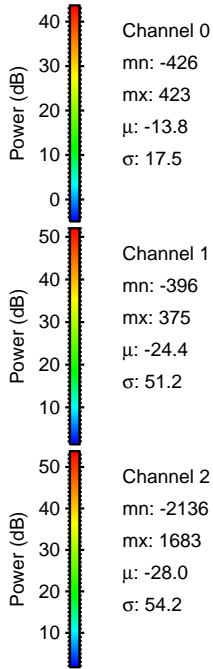
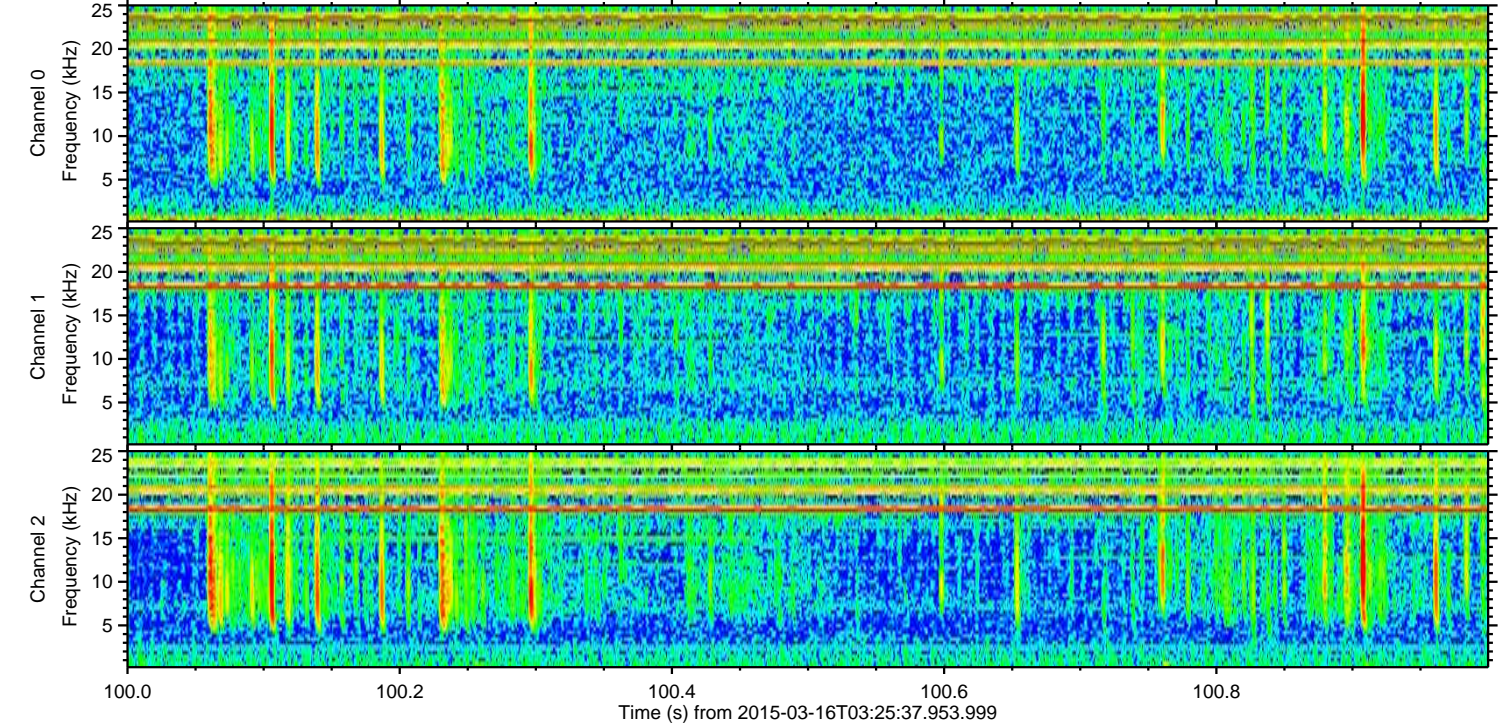
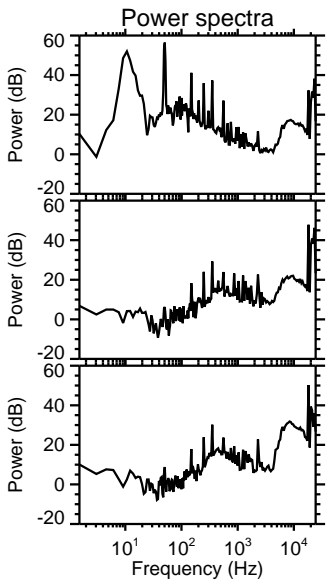
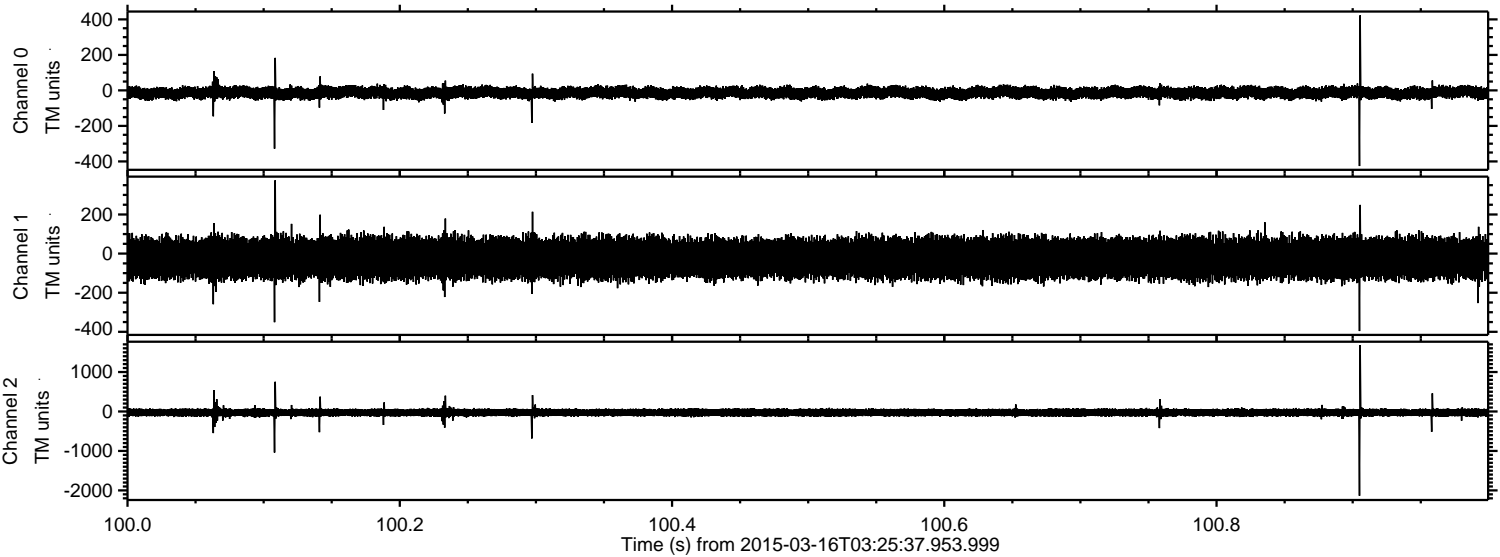

ELMAVAN 3D WAVEFORMS (Measured data sampled at 50 kHz) 49798 packets of 144 samples from 2015-03-16T03:25:37.953.999. Part 20/144

Processed Mon Mar 16 10:02:19 2015 by ELM ver.2012-10-06 from 001__elm20150316_032536__dat00.bin

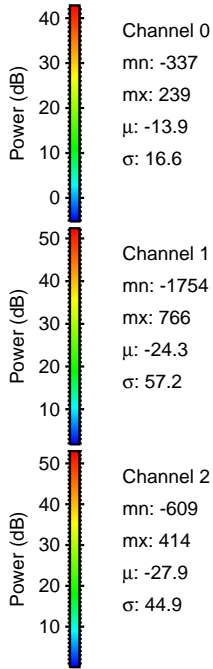
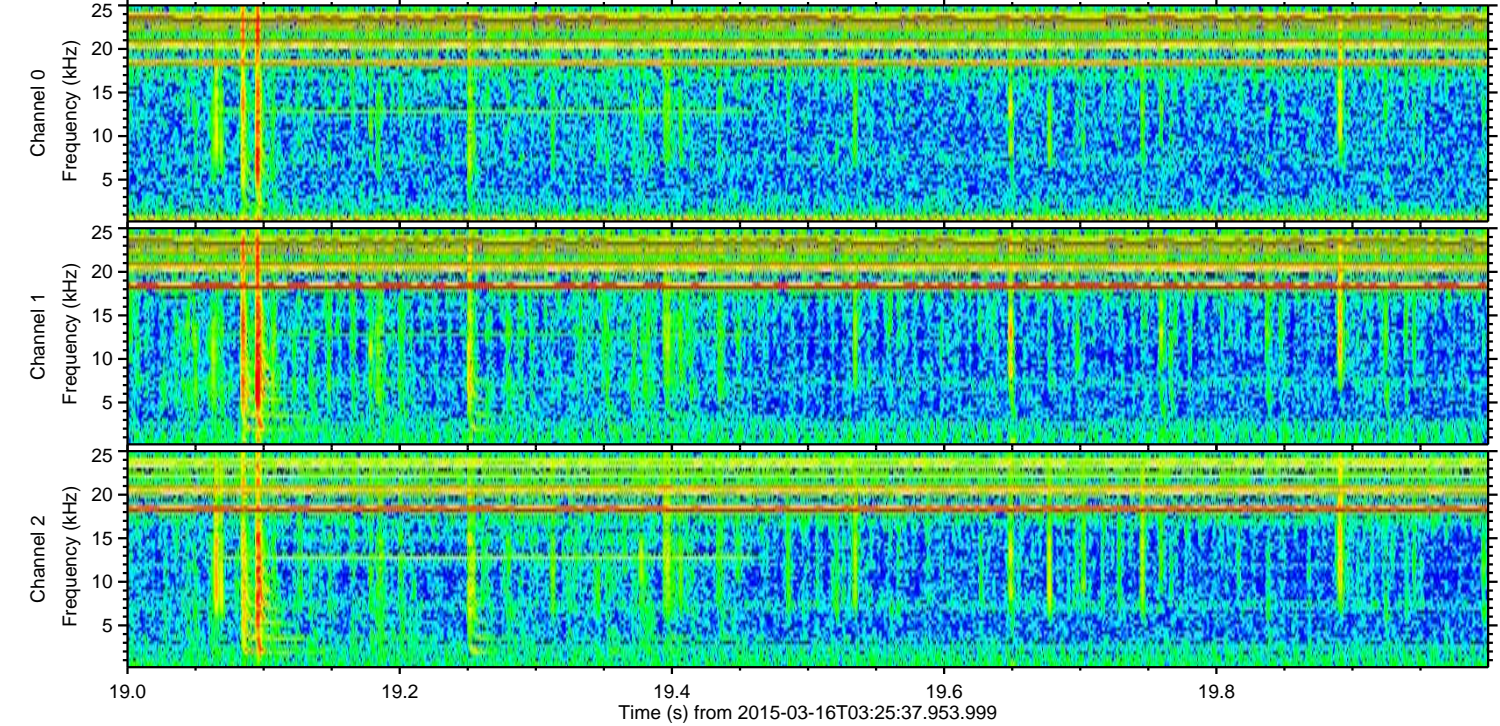
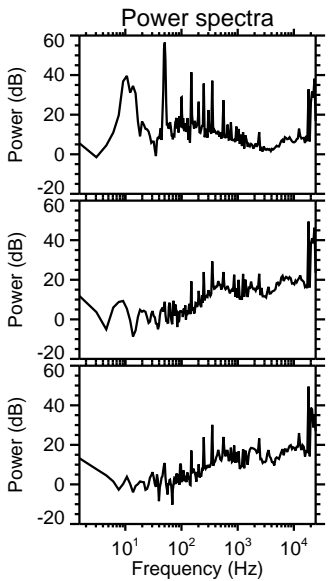
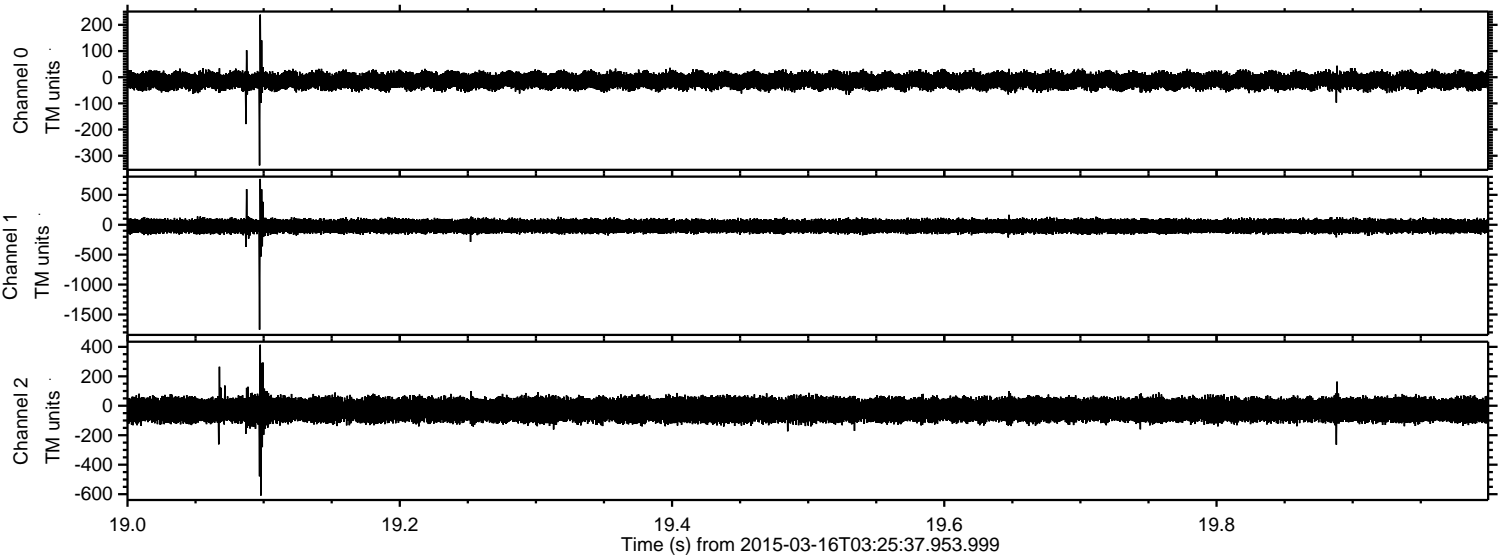

Processed Mon Mar 16 10:02:20 2015 by ELM ver.2012-10-06 from 001__elm20150316_032536__dat00.bin

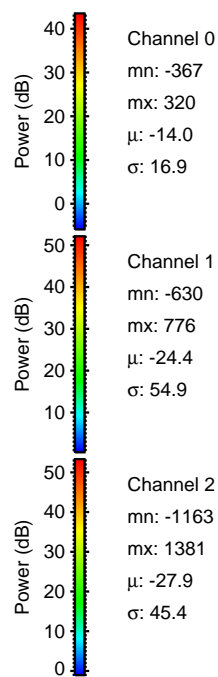
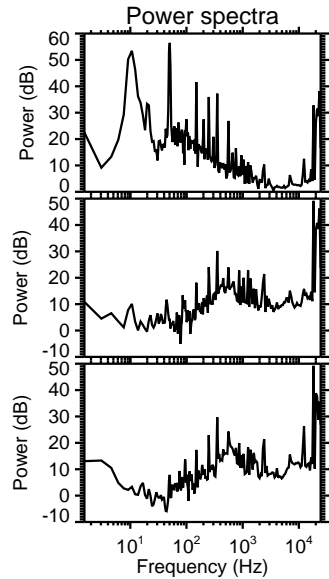
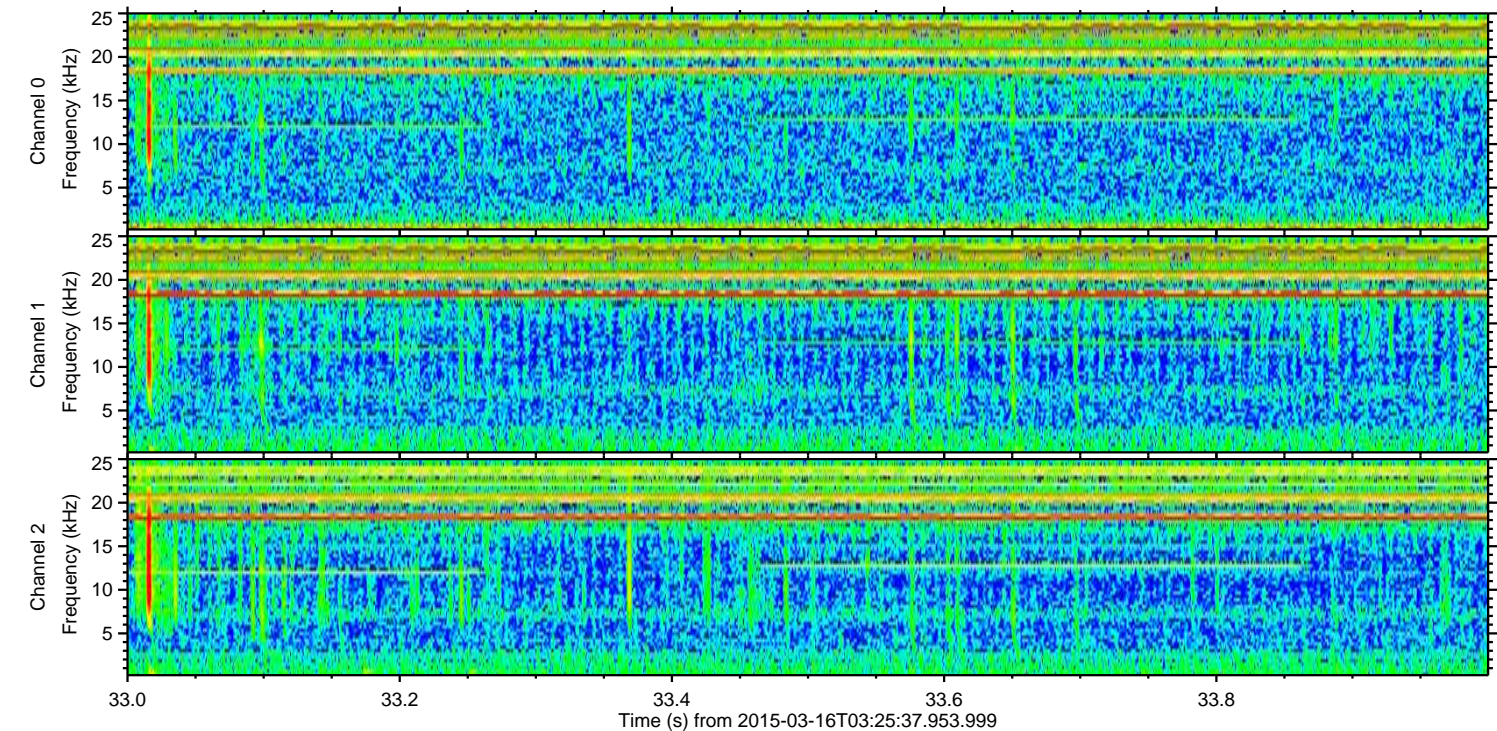
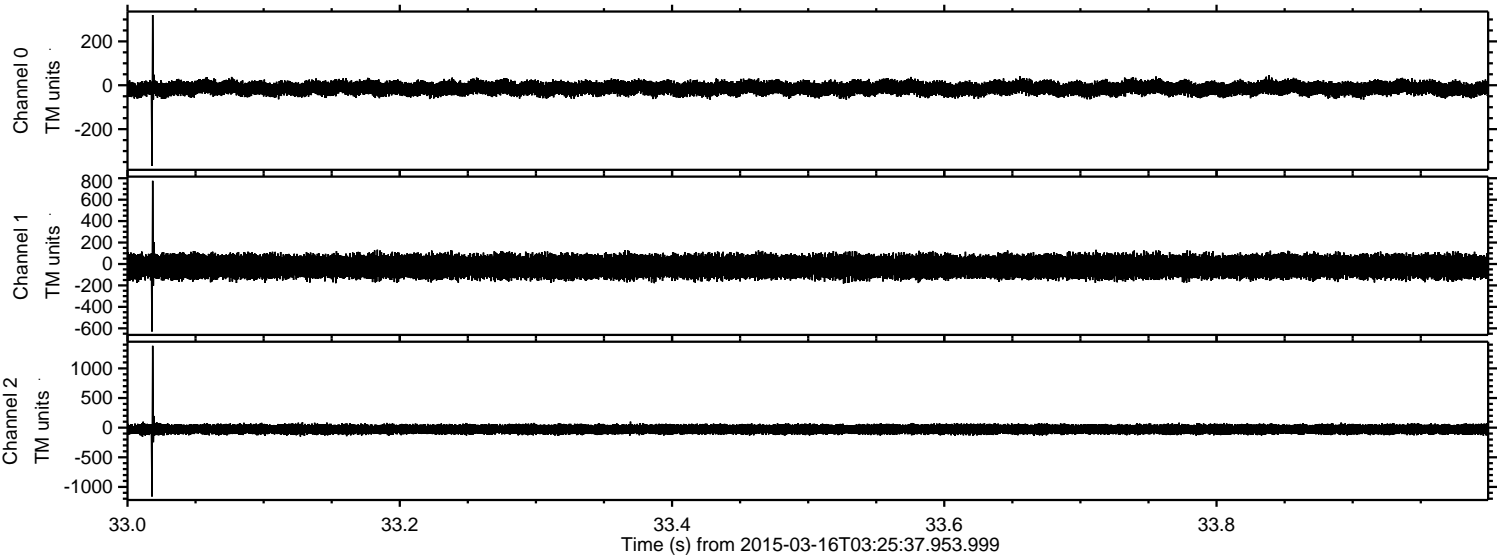

Channel 0
mn: -367
mx: 320
 μ : -14.0
 σ : 16.9

Channel 1
mn: -630
mx: 776
 μ : -24.4
 σ : 54.9

Channel 2
mn: -1163
mx: 1381
 μ : -27.9
 σ : 45.4

Processed Mon Mar 16 10:02:21 2015 by ELM ver.2012-10-06 from 001__elm20150316_032536__dat00.bin

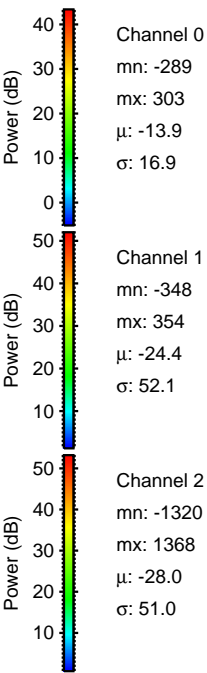
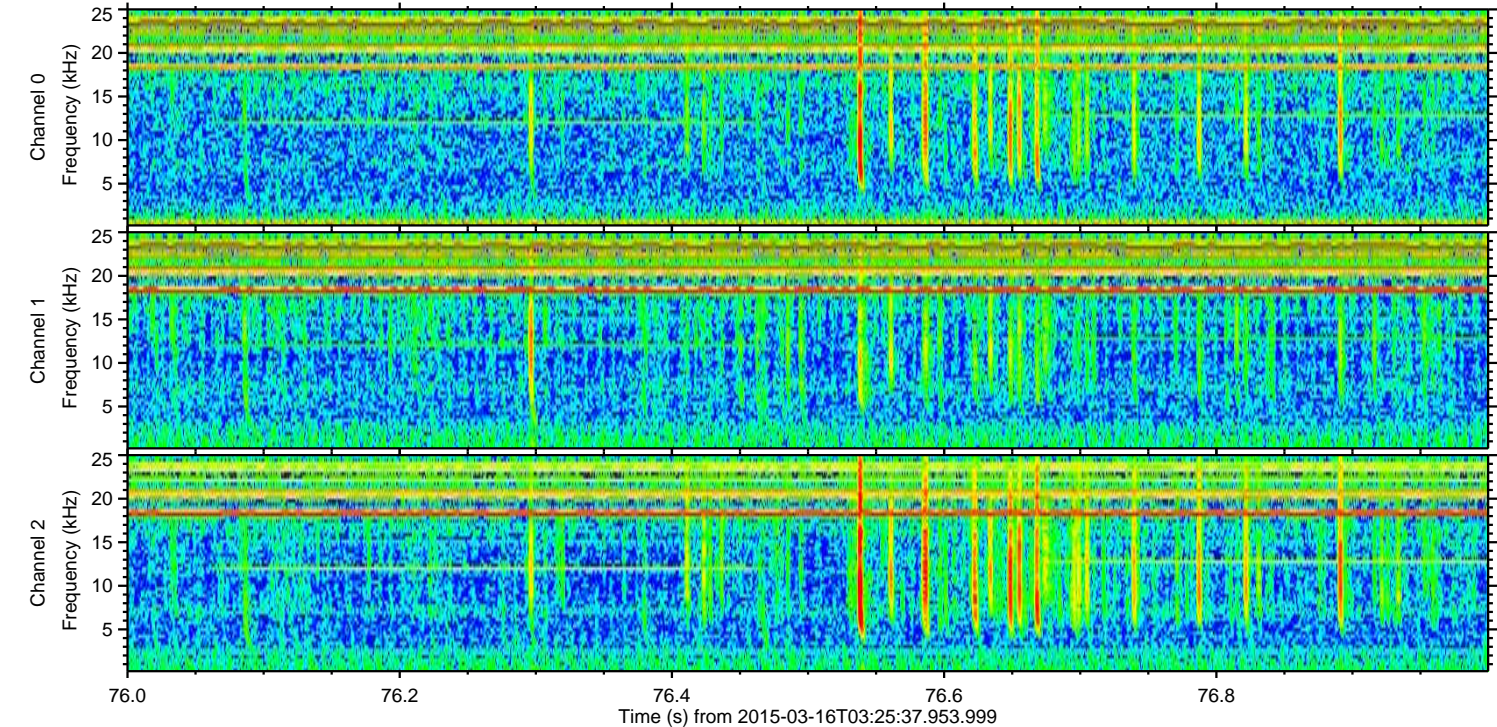
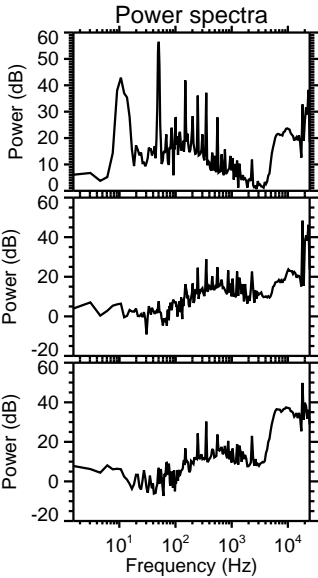
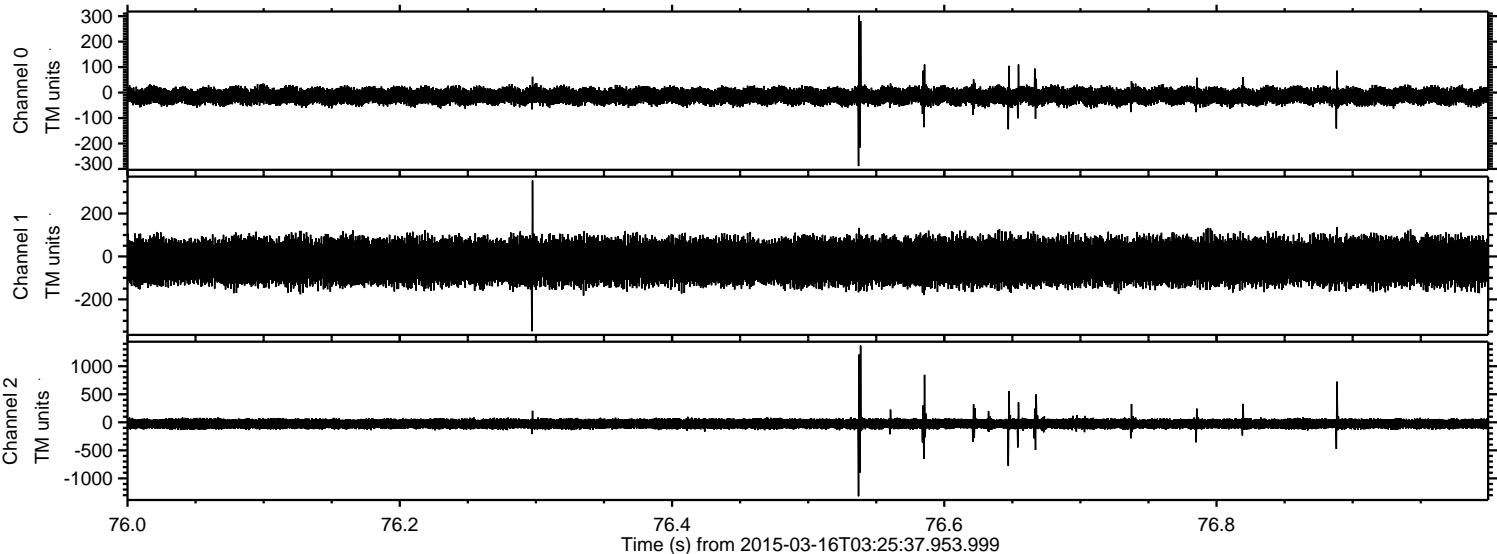

Processed Mon Mar 16 10:02:22 2015 by ELM ver.2012-10-06 from 001__elm20150316_032536__dat00.bin

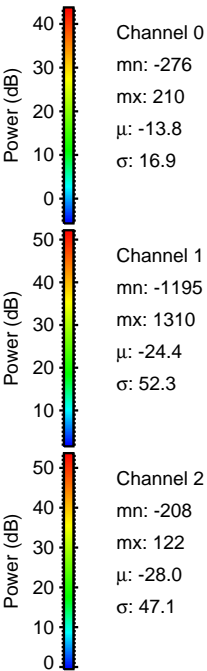
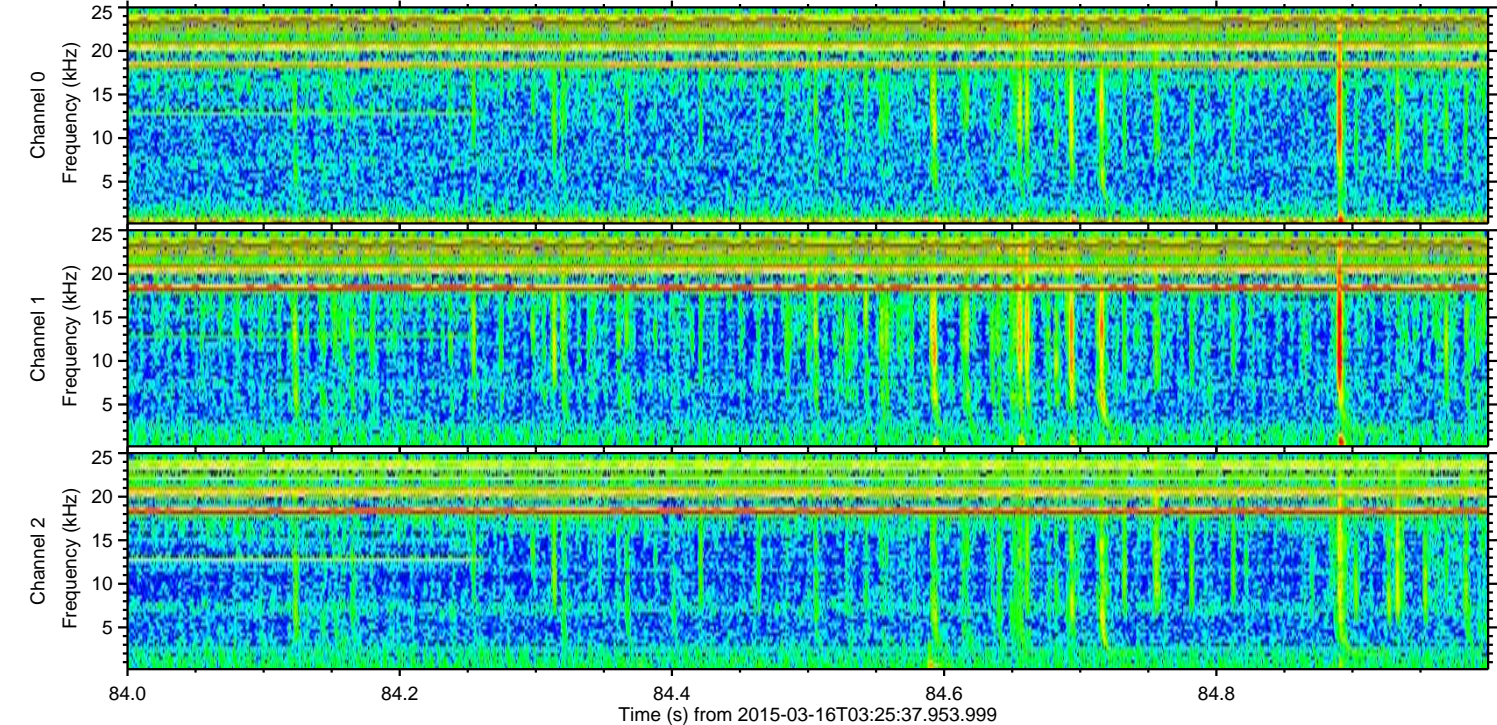
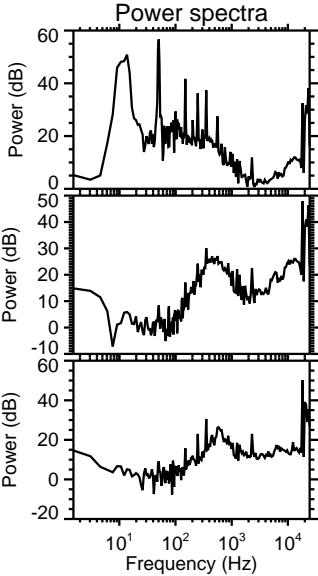
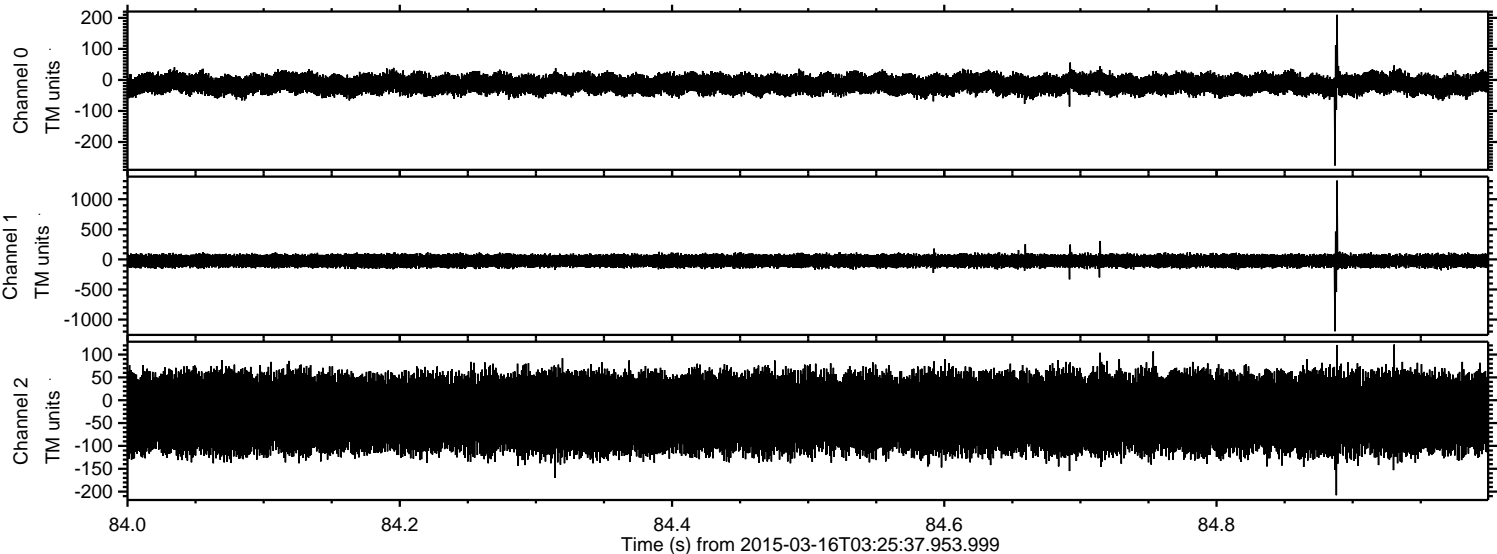

Processed Mon Mar 16 10:02:23 2015 by ELM ver.2012-10-06 from 001__elm20150316_032536__dat00.bin

