

ELMAVAN 3D WAVEFORMS (Measured data sampled at 50 kHz) 49715 packets of 144 samples from 2015-03-16T01:20:33.691.999.

Processed Mon Mar 16 03:48:01 2015 by ELM ver.2012-10-06 from 001__elm20150316_012032__dat00.bin

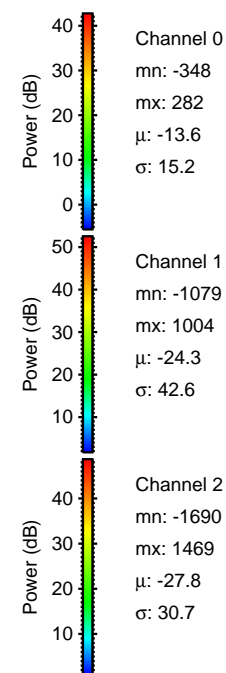

Processed Mon Mar 16 03:48:13 2015 by ELM ver.2012-10-06 from 001__elm20150316_012032__dat00.bin

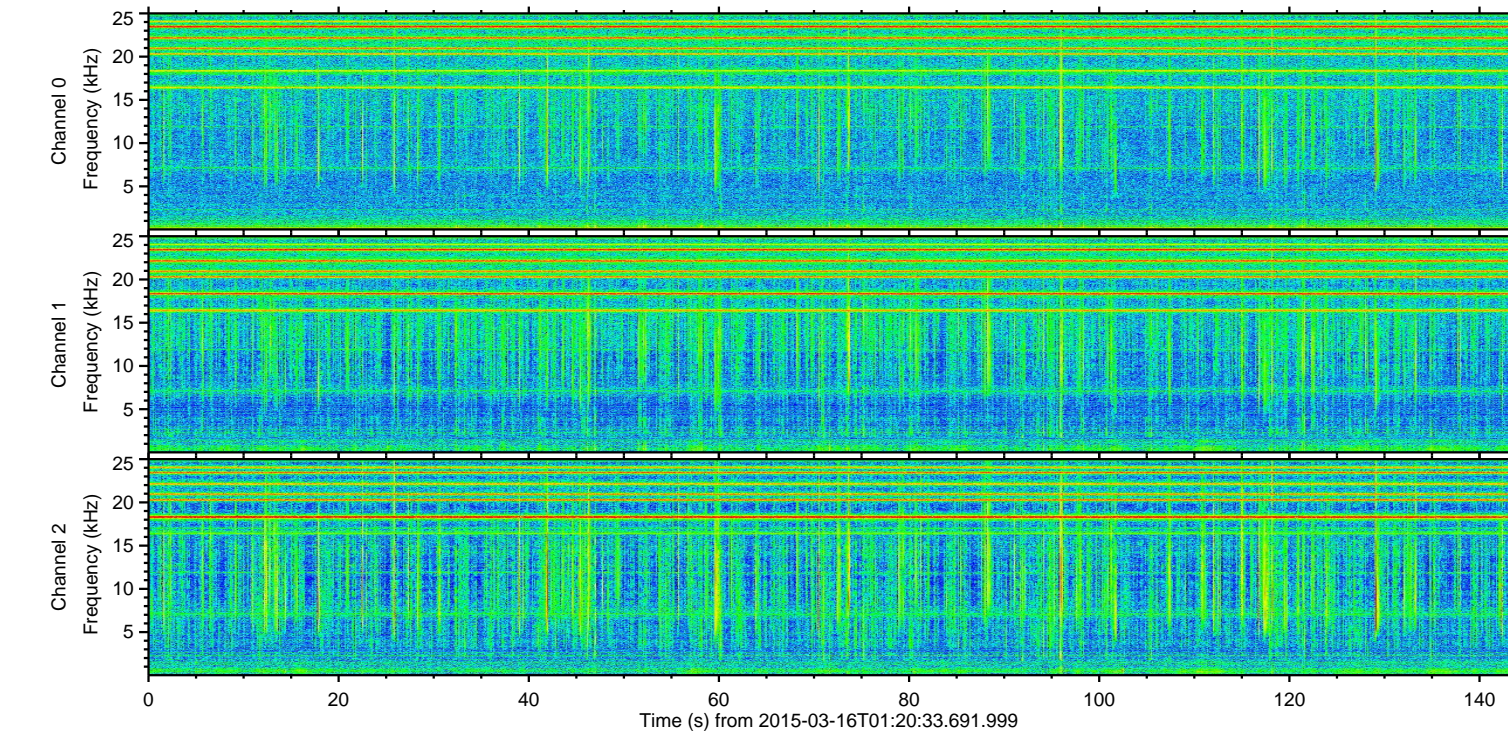
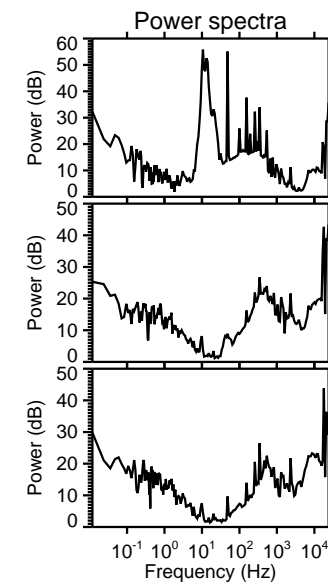
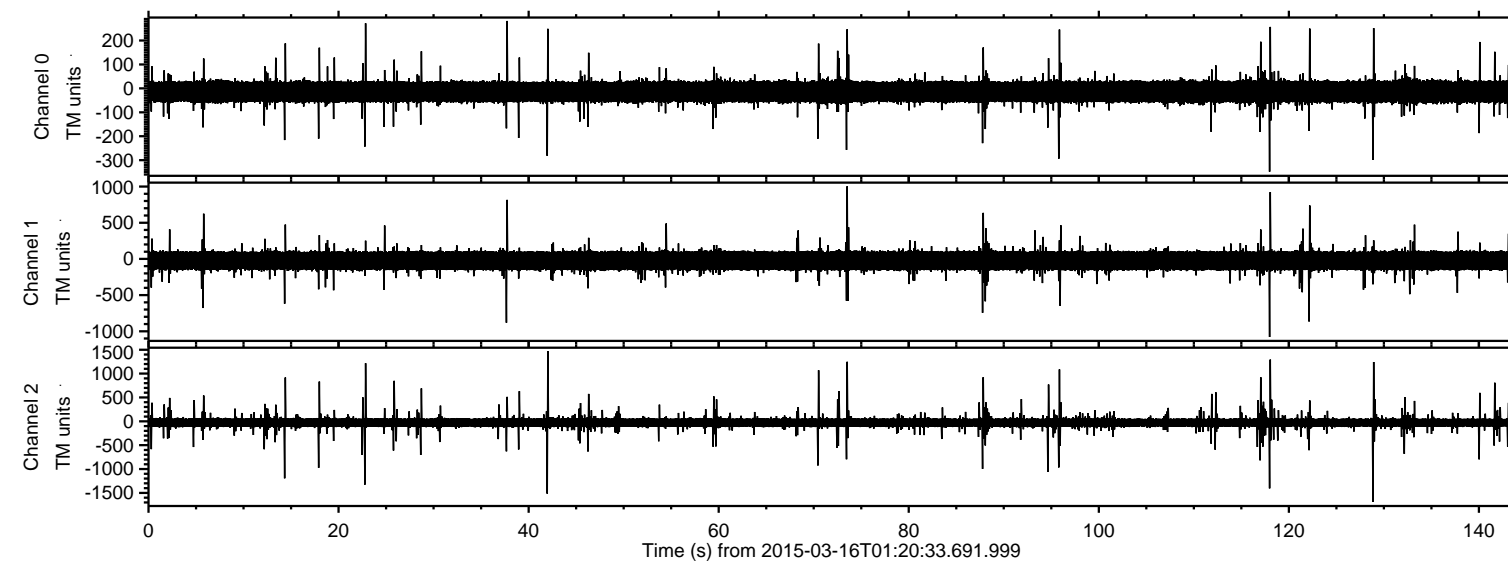
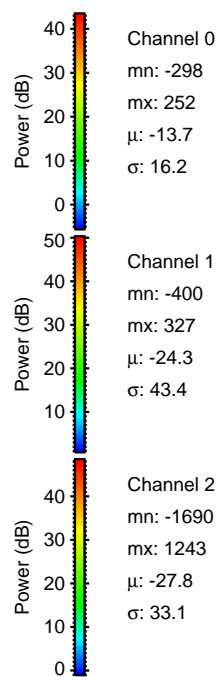
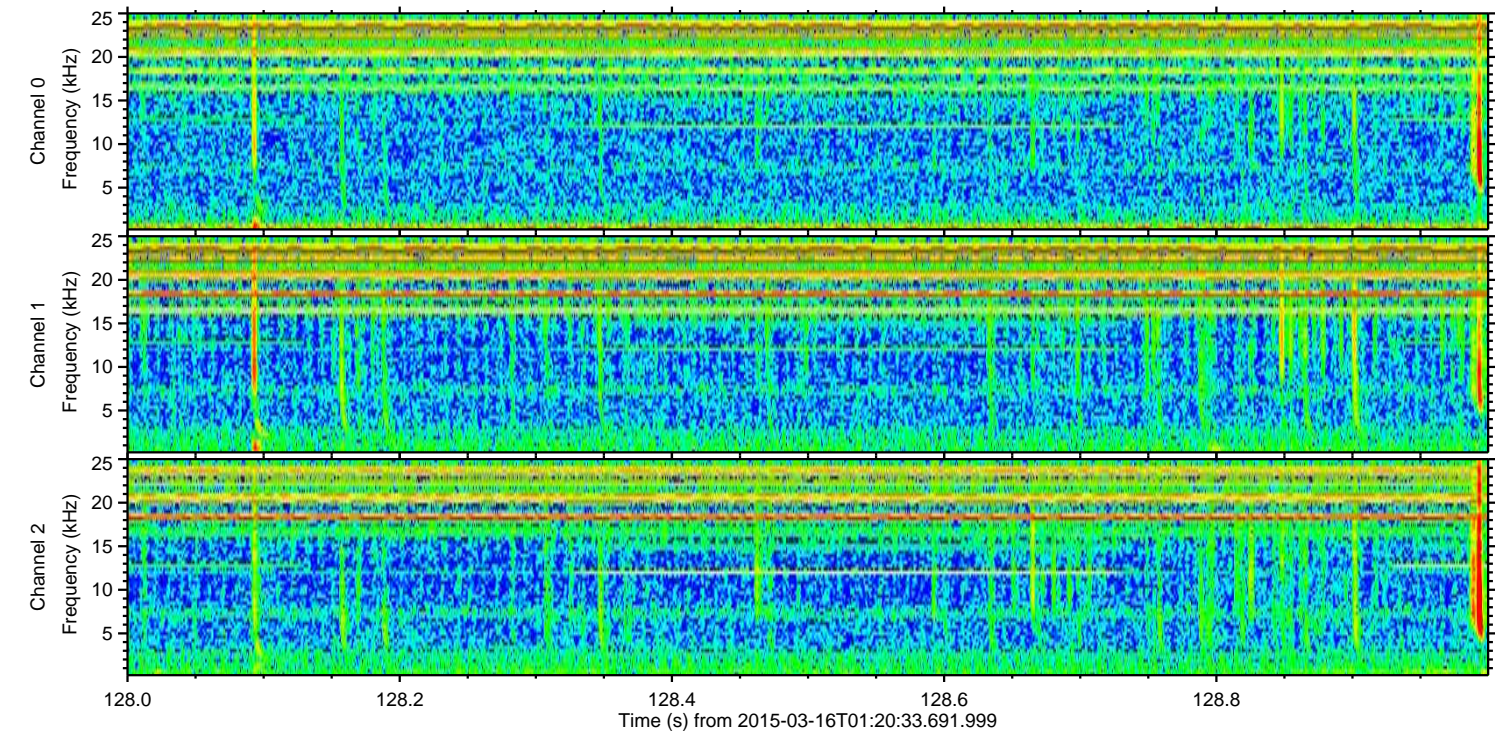
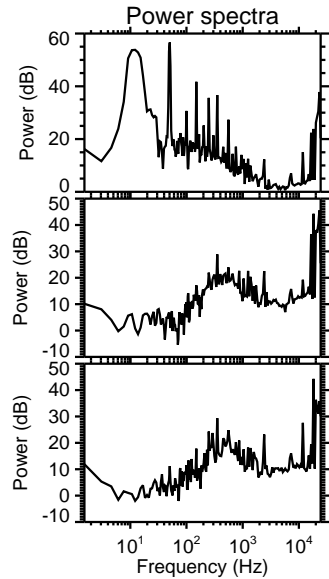
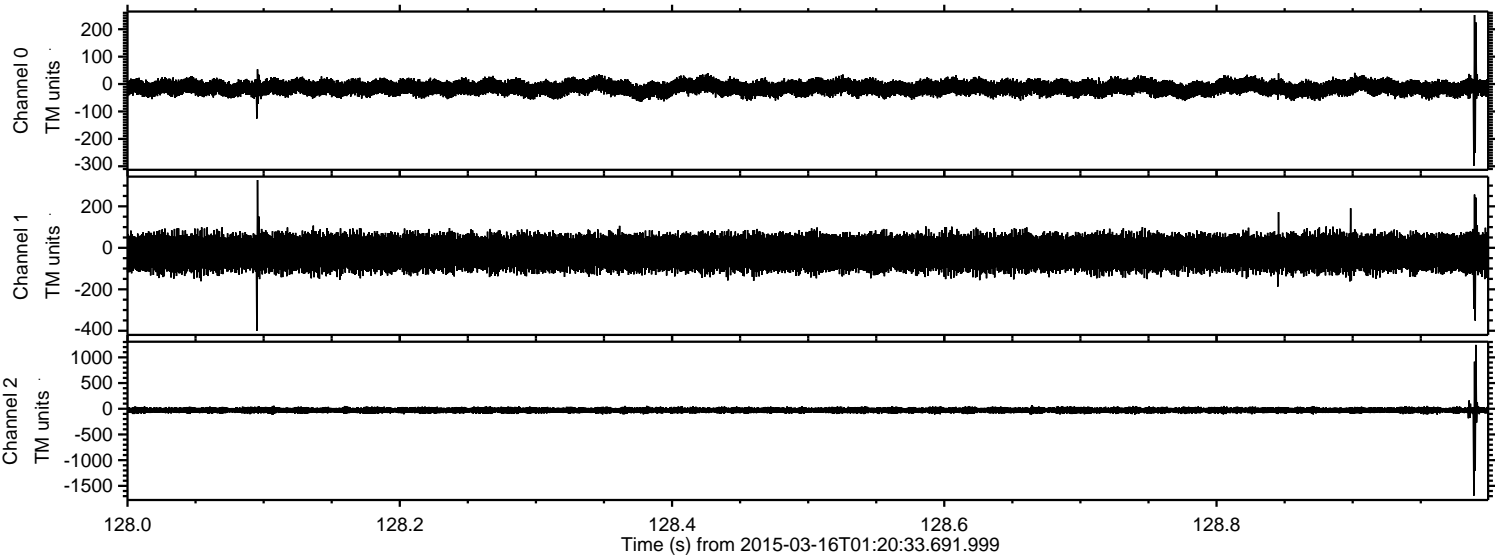

Processed Mon Mar 16 03:48:14 2015 by ELM ver.2012-10-06 from 001__elm20150316_012032__dat00.bin

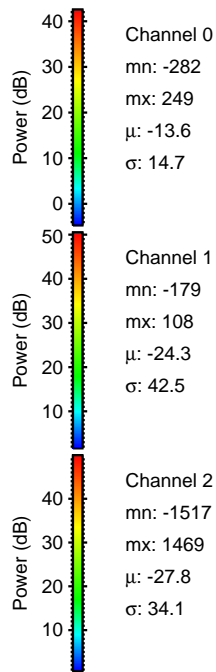
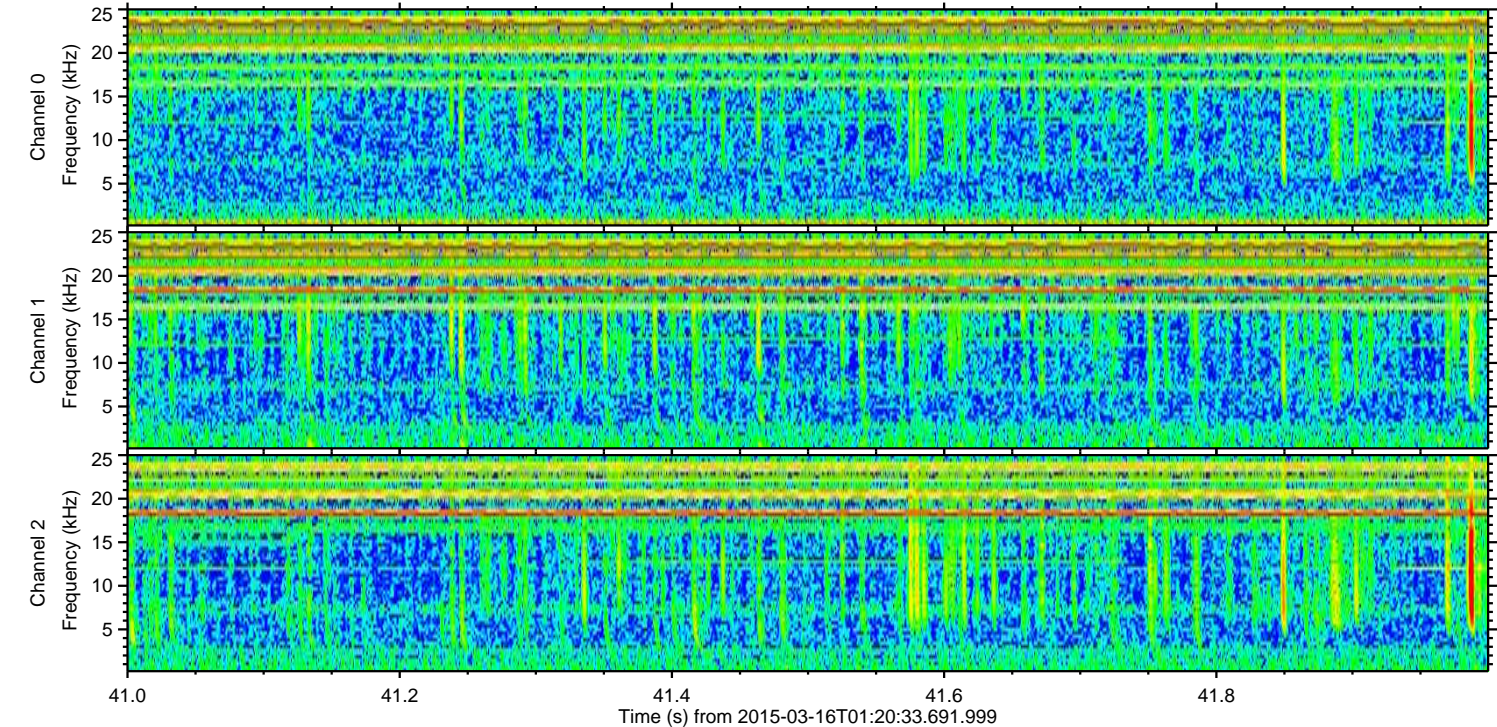
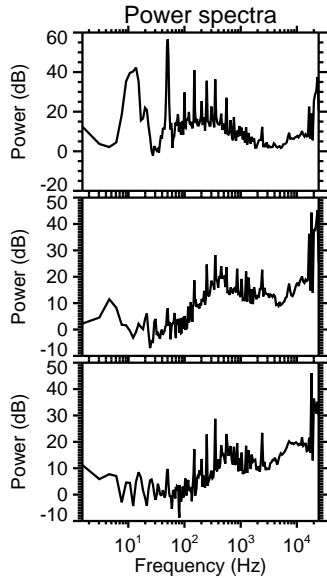
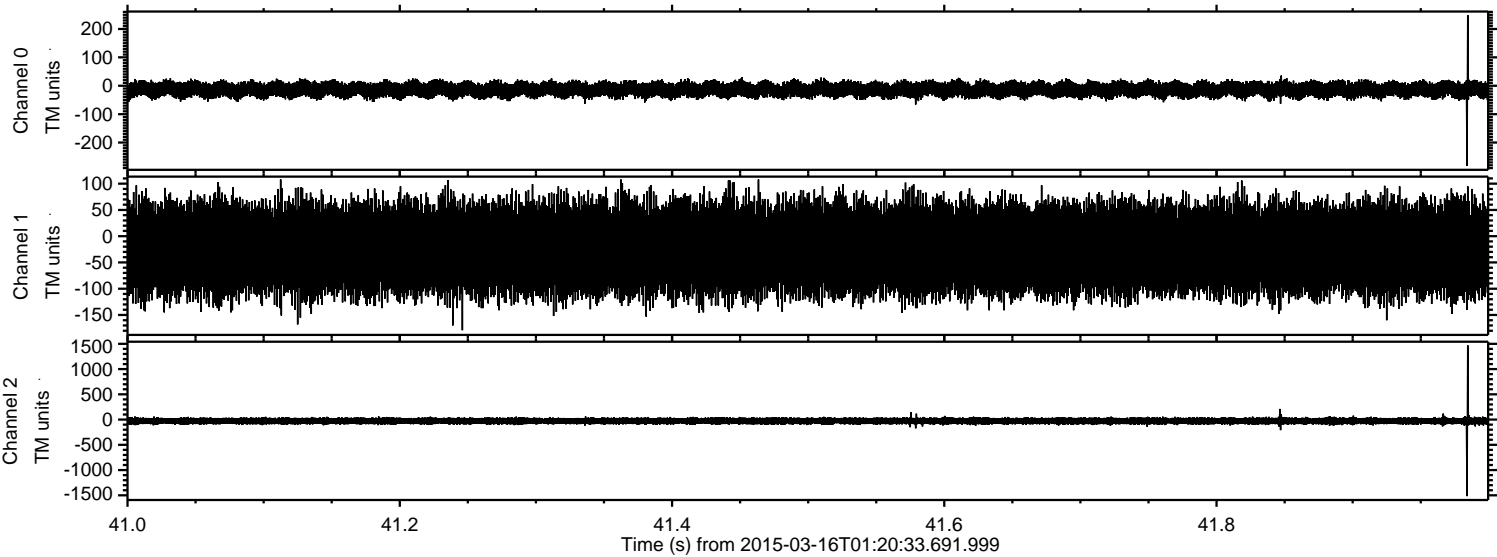

ELMAVAN 3D WAVEFORMS (Measured data sampled at 50 kHz) 49715 packets of 144 samples from 2015-03-16T01:20:33.691.999. Part 119/144

Processed Mon Mar 16 03:48:15 2015 by ELM ver.2012-10-06 from 001__elm20150316_012032__dat00.bin

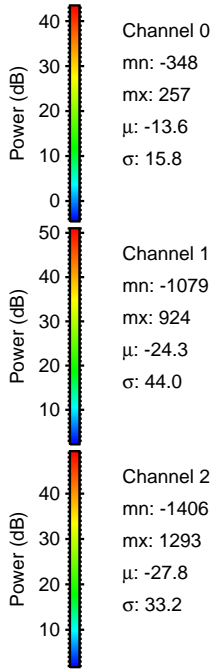
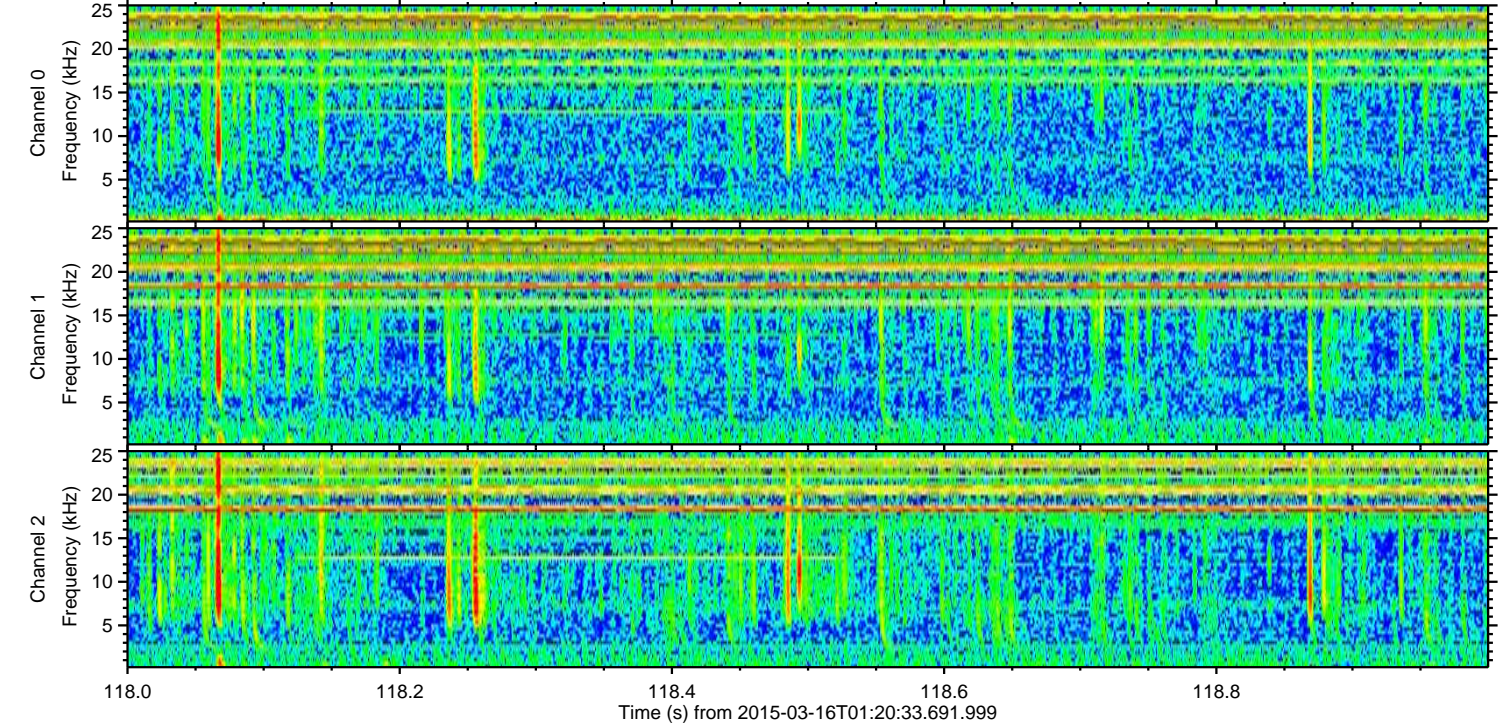
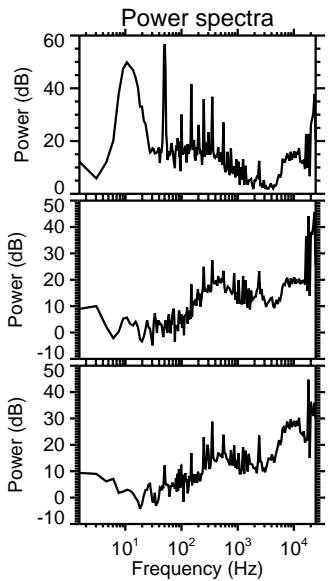
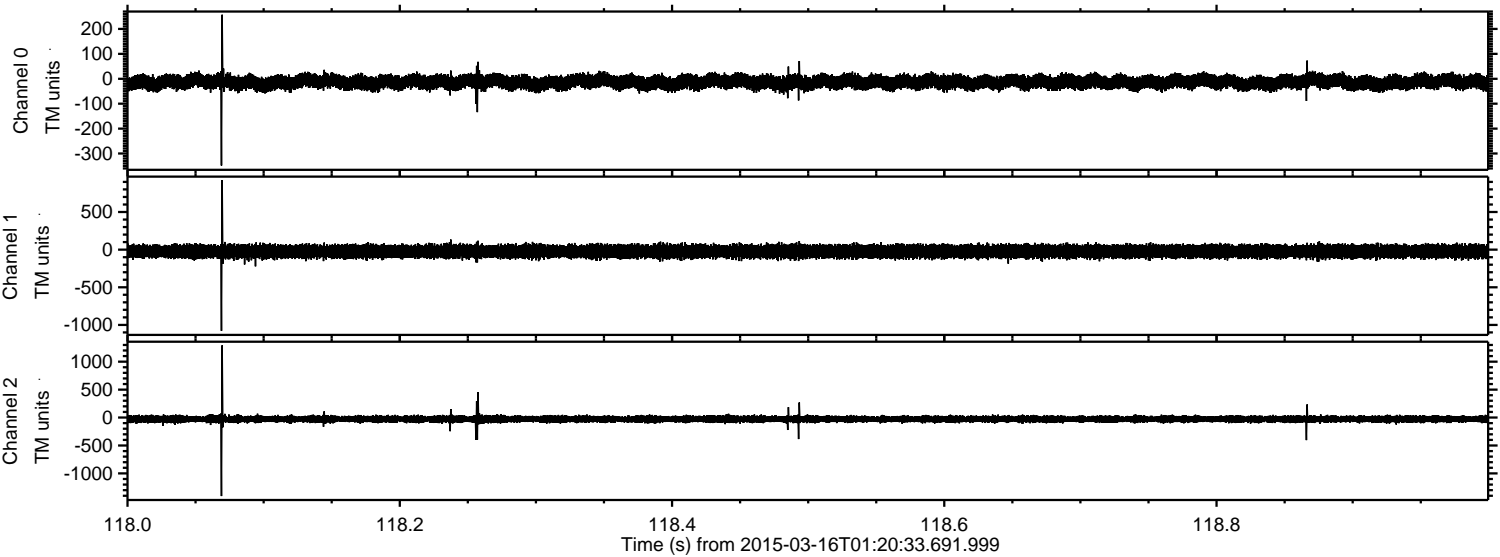

ELMAVAN 3D WAVEFORMS (Measured data sampled at 50 kHz) 49715 packets of 144 samples from 2015-03-16T01:20:33.691.999. Part 23/144

Processed Mon Mar 16 03:48:16 2015 by ELM ver.2012-10-06 from 001__elm20150316_012032__dat00.bin

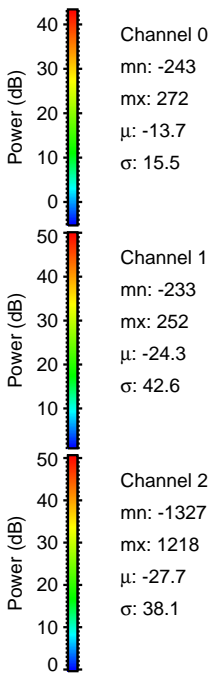
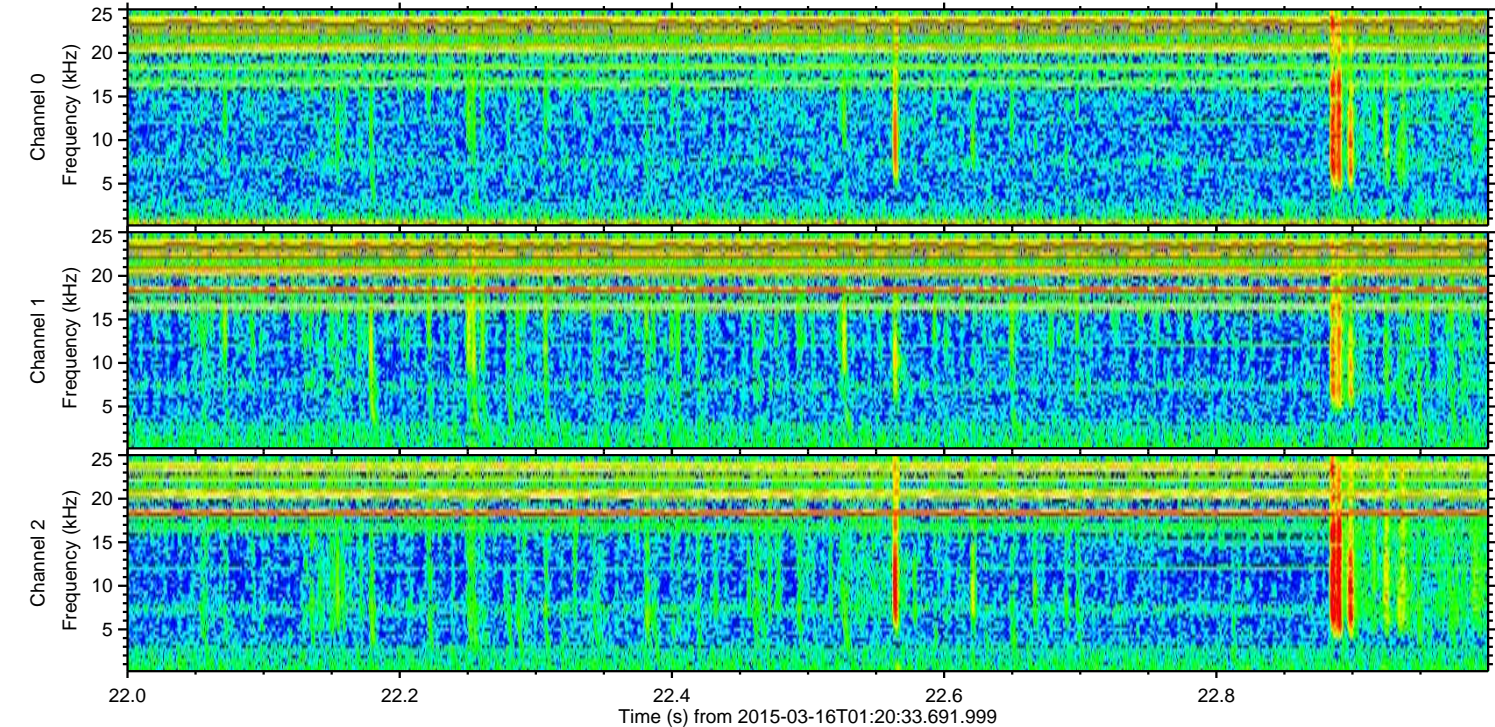
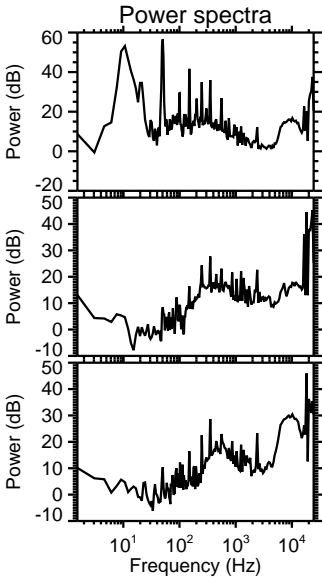
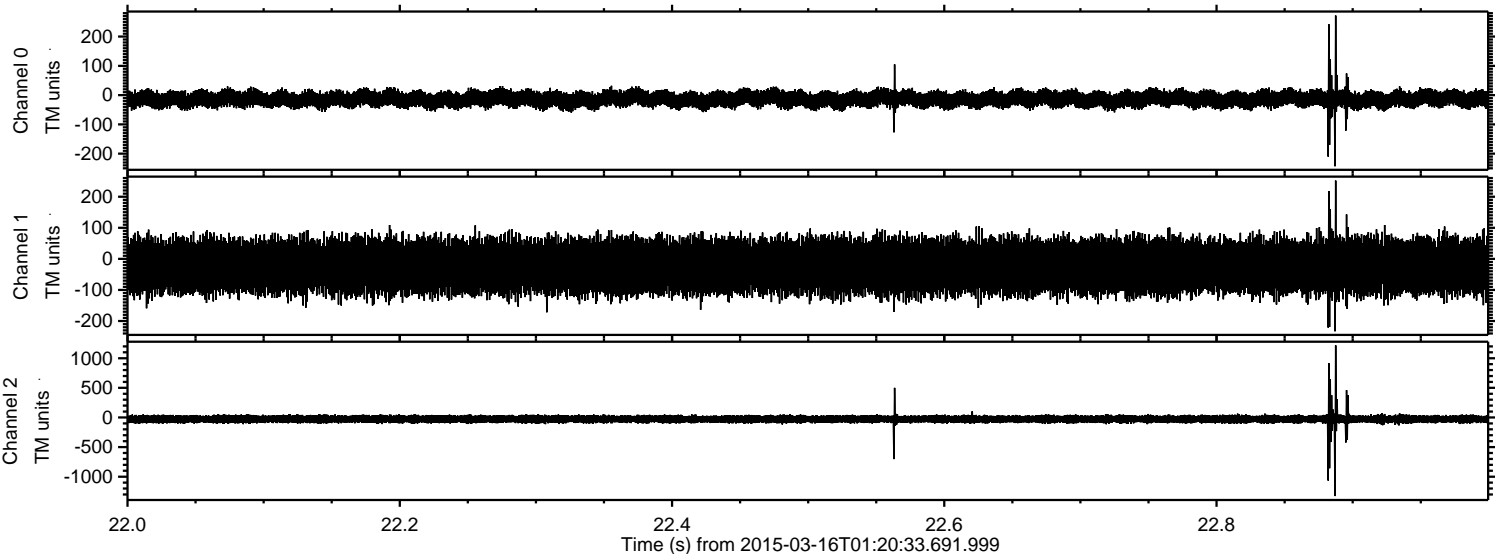

Processed Mon Mar 16 03:48:17 2015 by ELM ver.2012-10-06 from 001__elm20150316_012032__dat00.bin

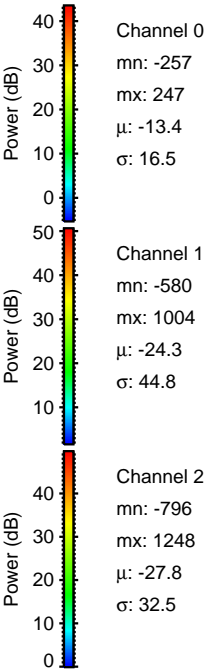
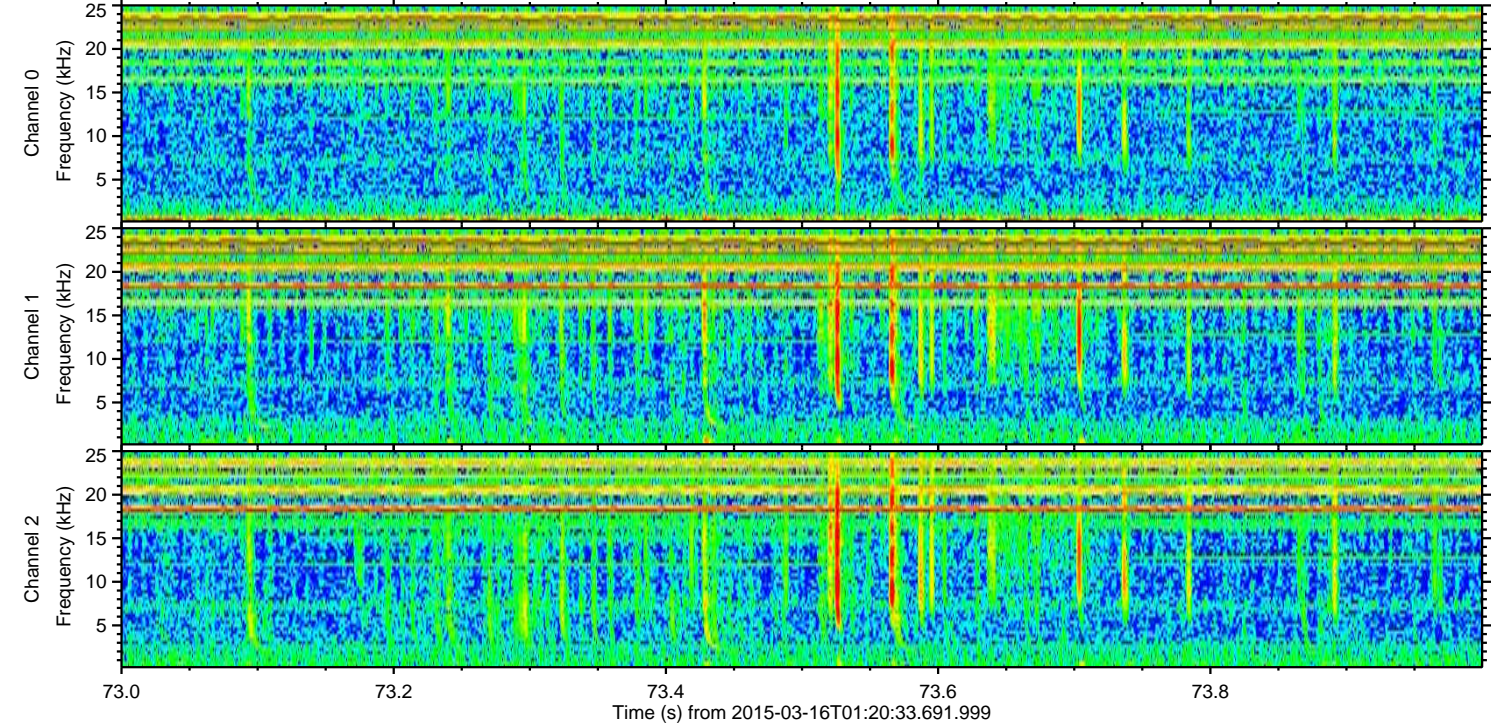
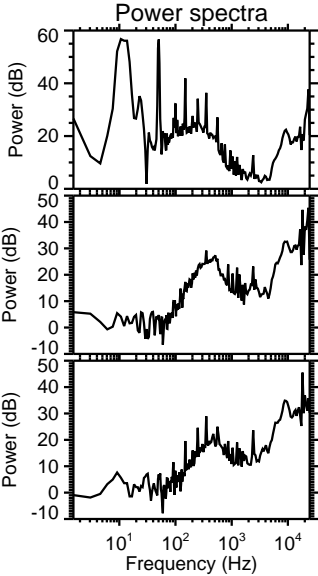
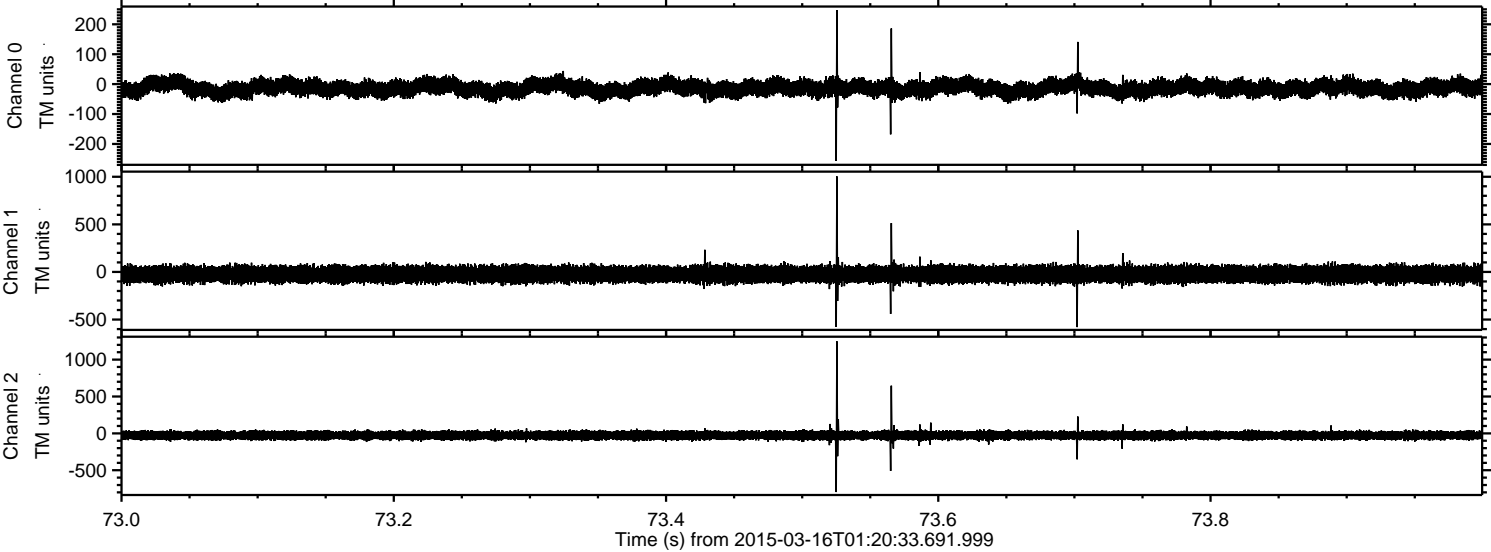

Processed Mon Mar 16 03:48:17 2015 by ELM ver.2012-10-06 from 001__elm20150316_012032__dat00.bin

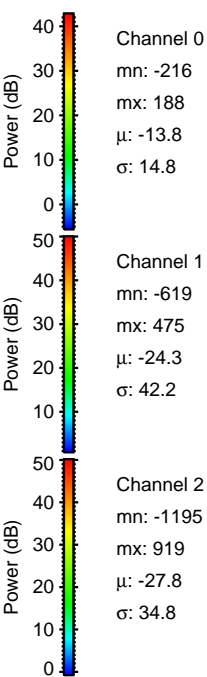
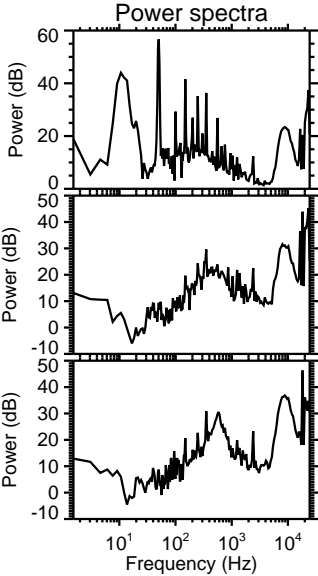
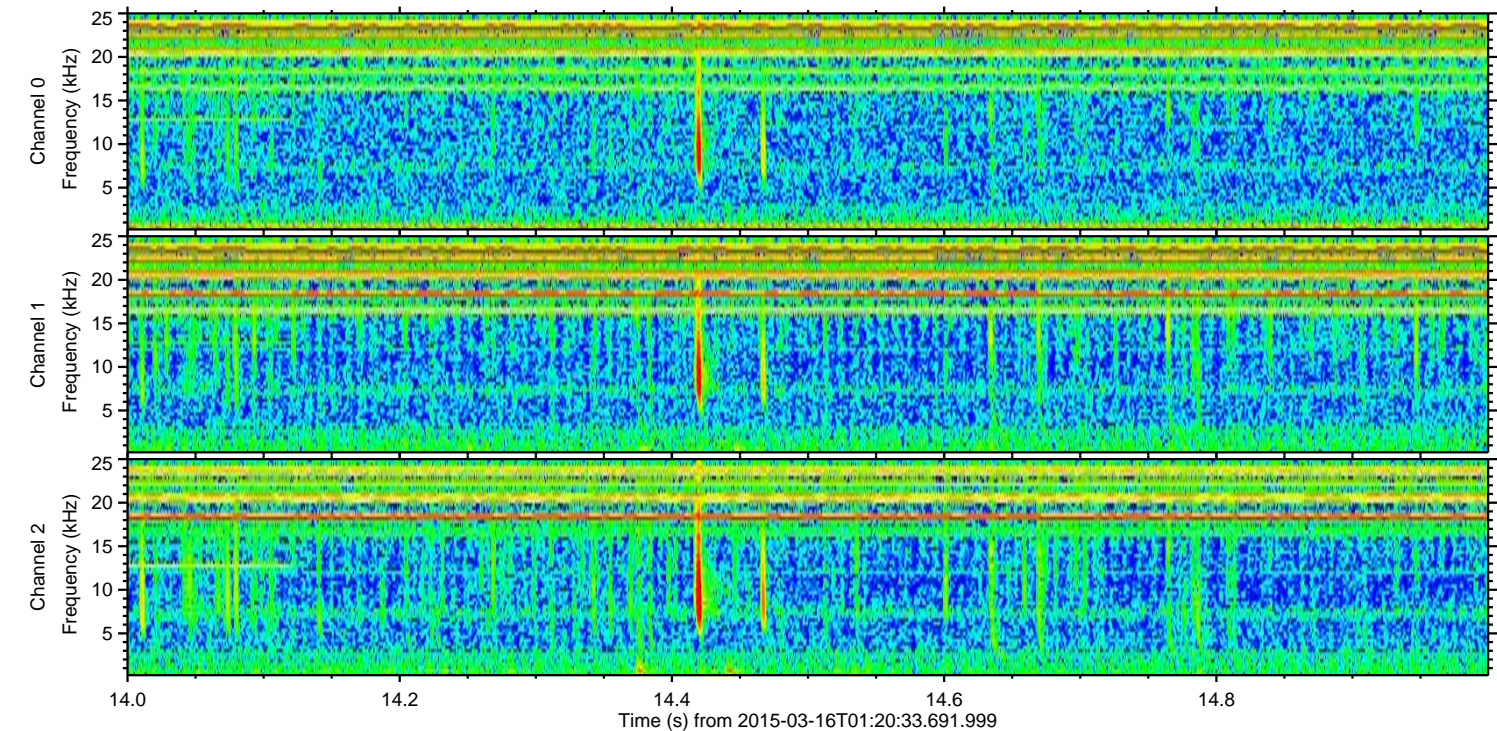
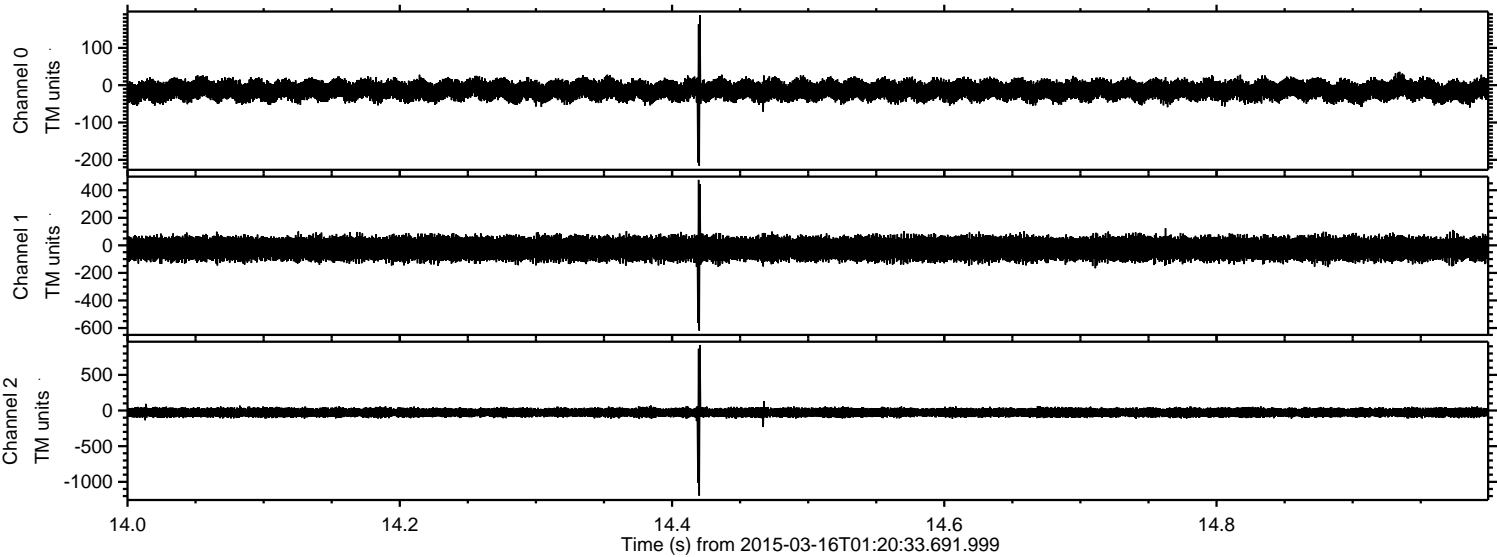

Channel 0
mn: -216
mx: 188
 μ : -13.8
 σ : 14.8

Channel 1
mn: -619
mx: 475
 μ : -24.3
 σ : 42.2

Channel 2
mn: -1195
mx: 919
 μ : -27.8
 σ : 34.8

Processed Mon Mar 16 03:48:18 2015 by ELM ver.2012-10-06 from 001__elm20150316_012032__dat00.bin

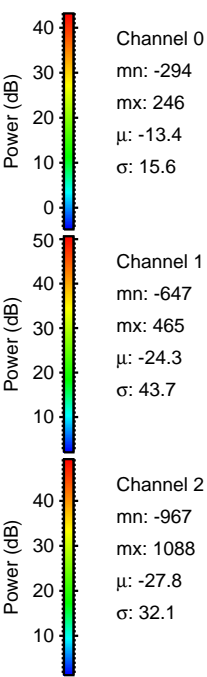
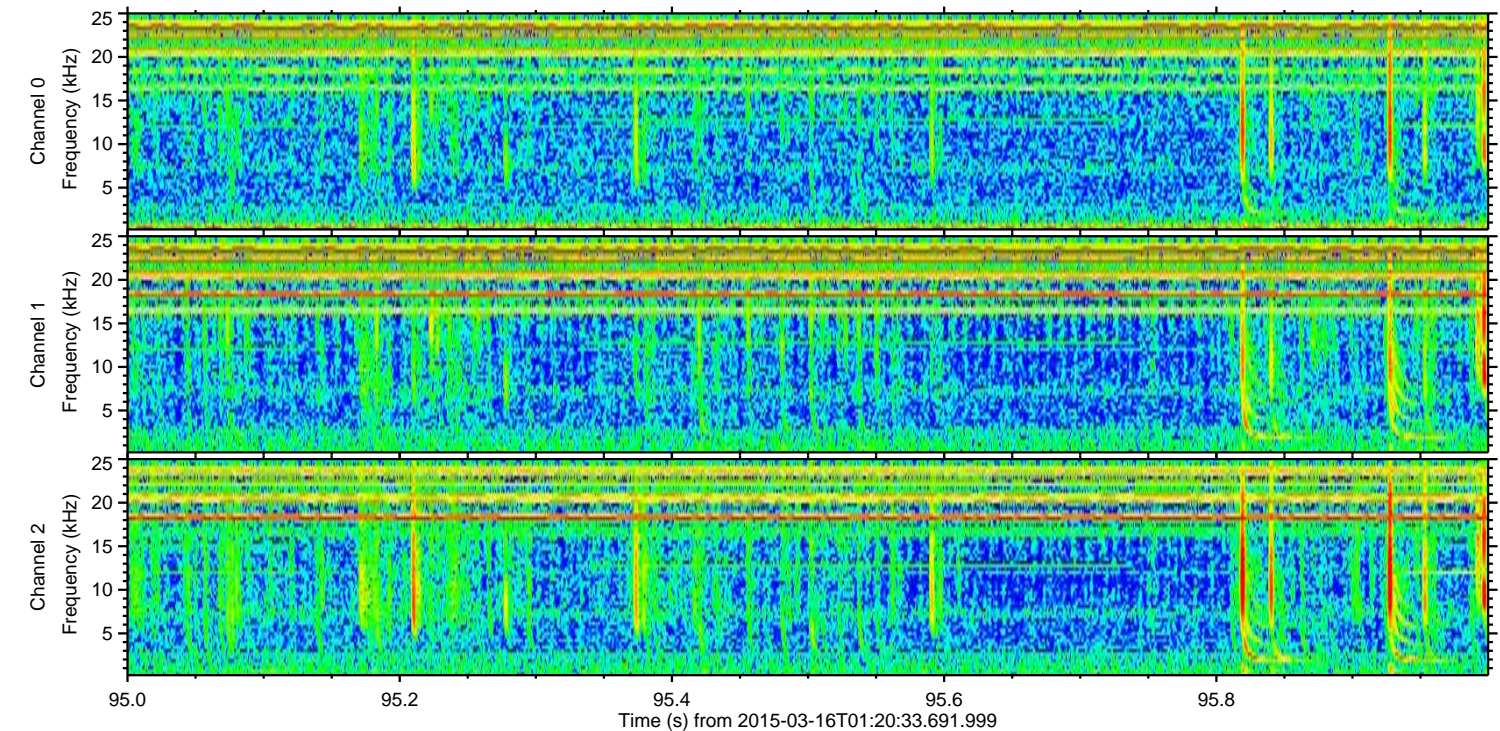
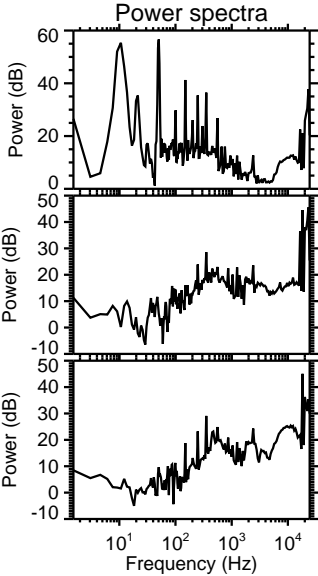
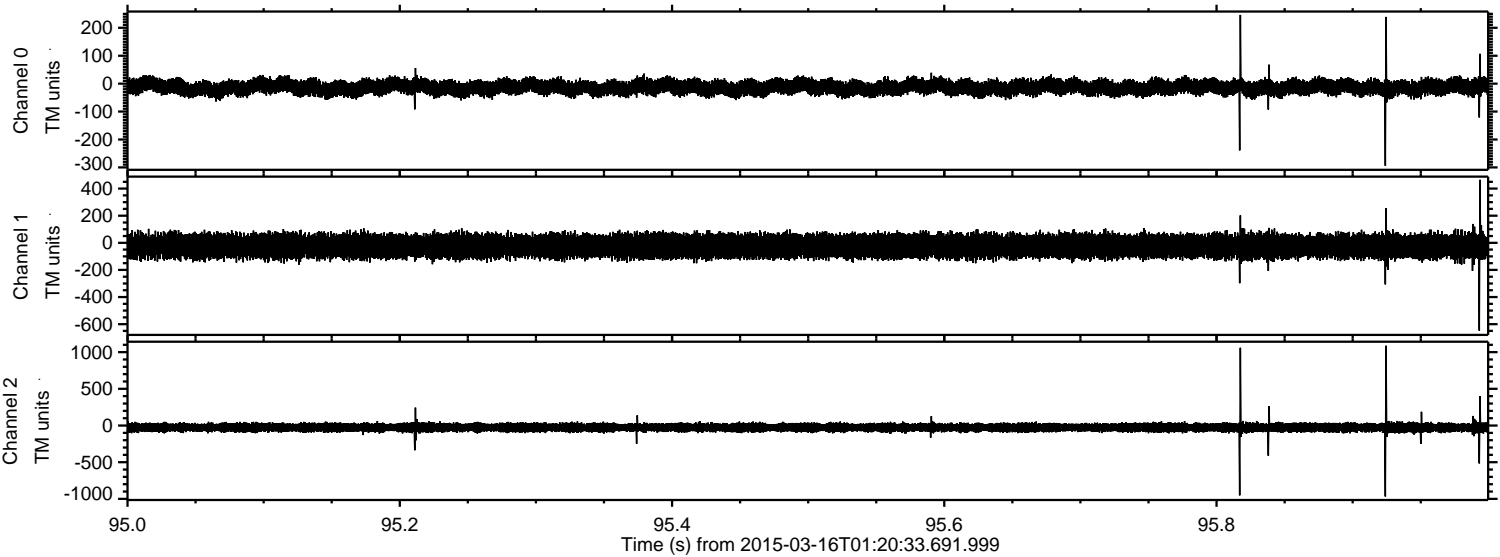

Processed Mon Mar 16 03:48:19 2015 by ELM ver.2012-10-06 from 001__elm20150316_012032__dat00.bin

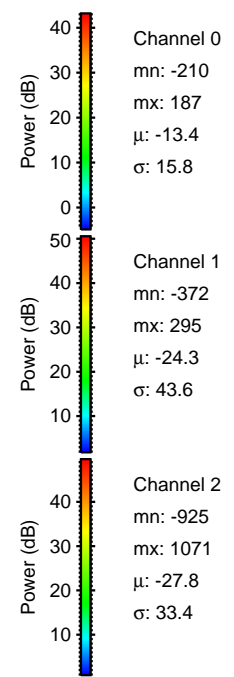
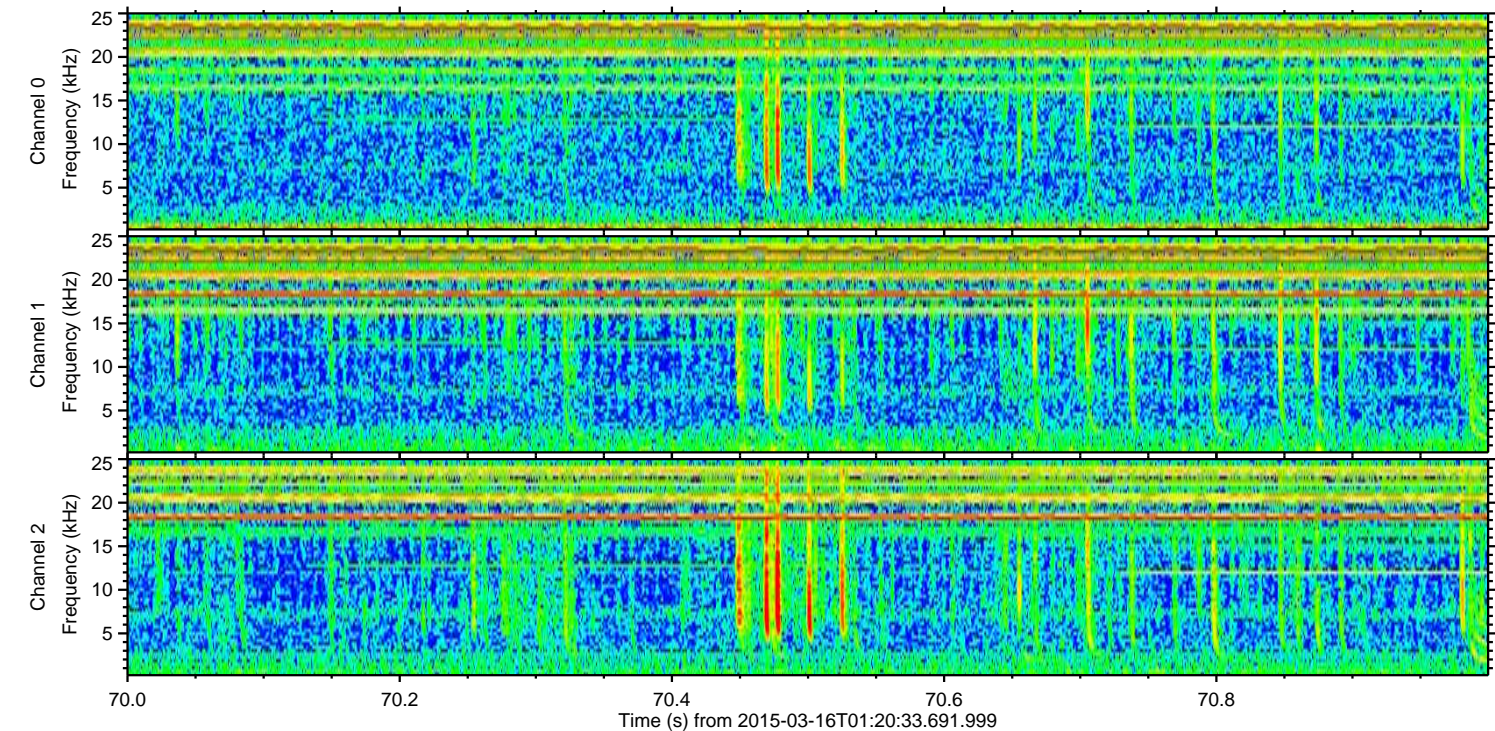
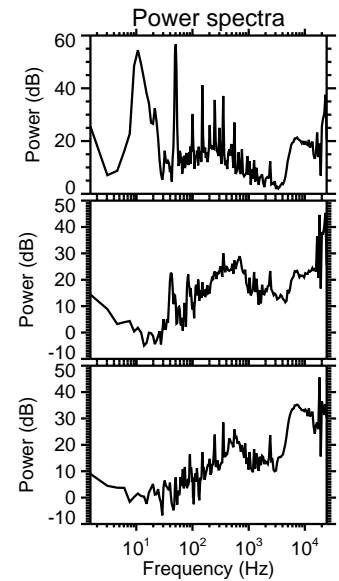
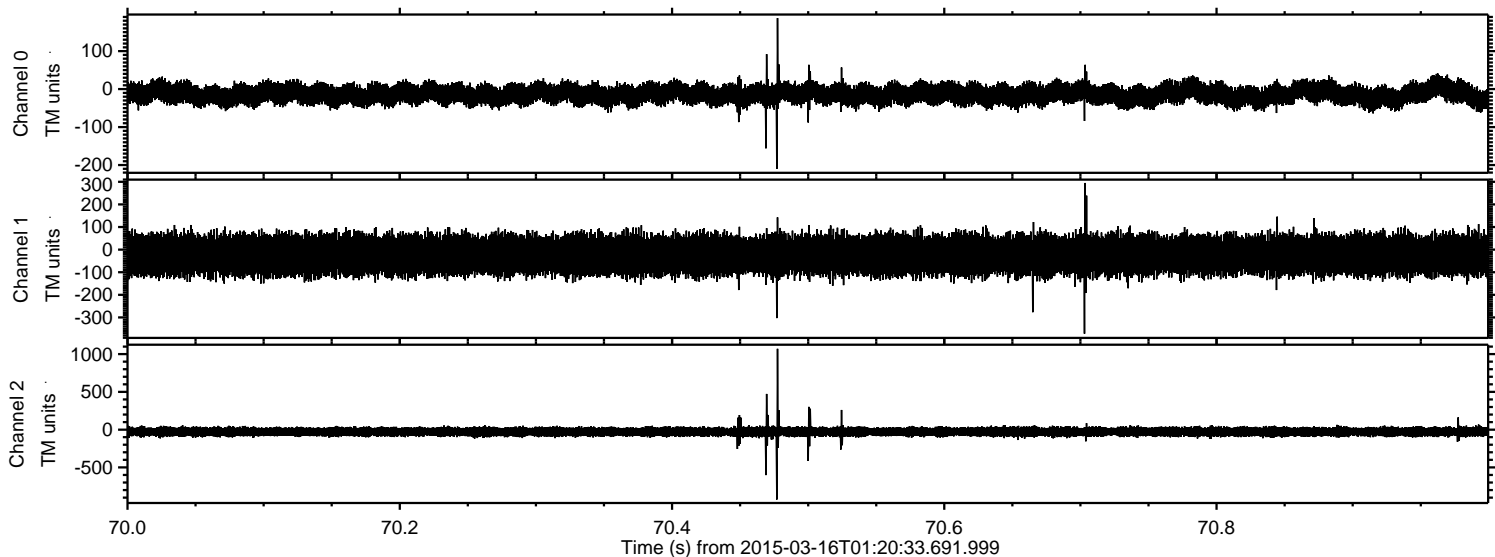

Processed Mon Mar 16 03:48:20 2015 by ELM ver.2012-10-06 from 001__elm20150316_012032__dat00.bin

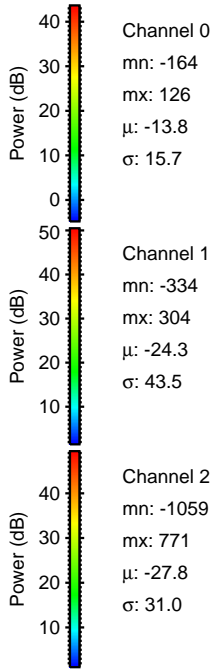
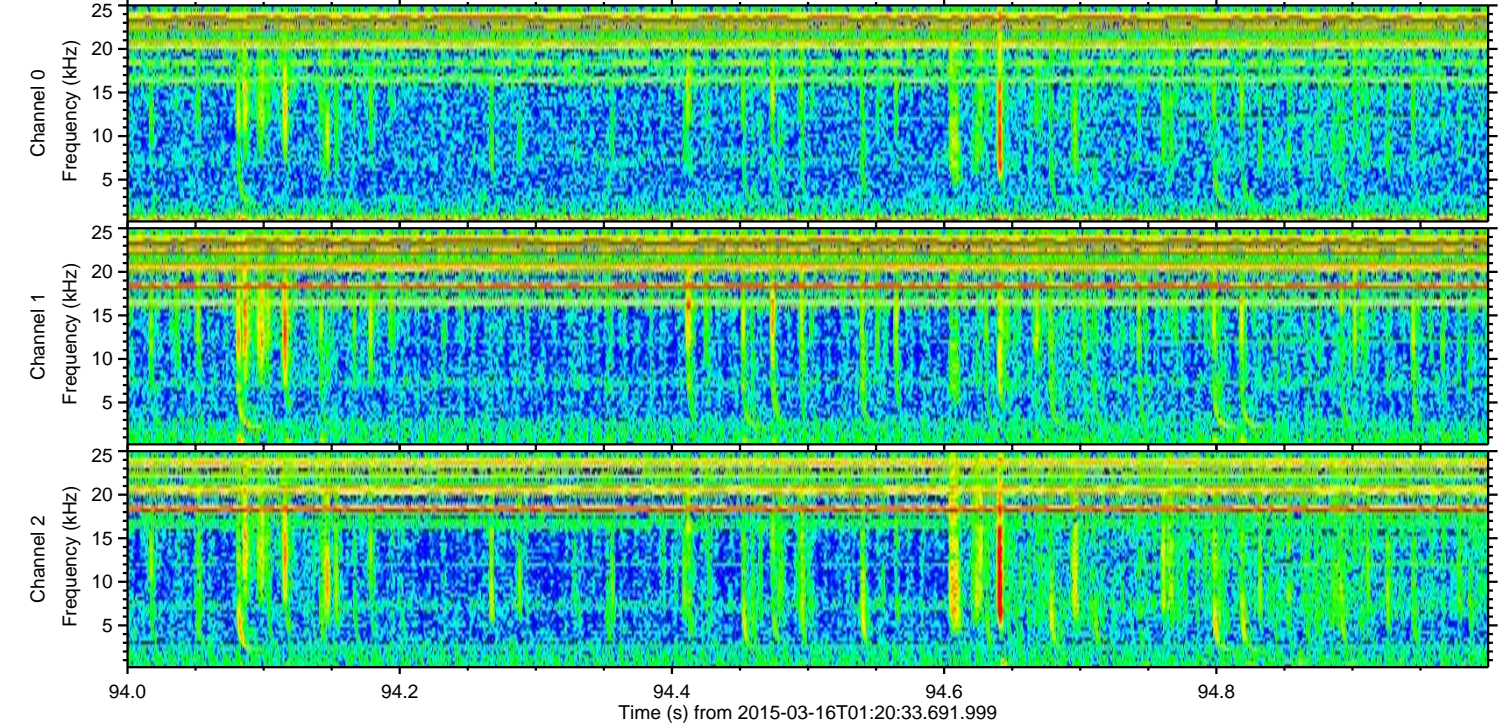
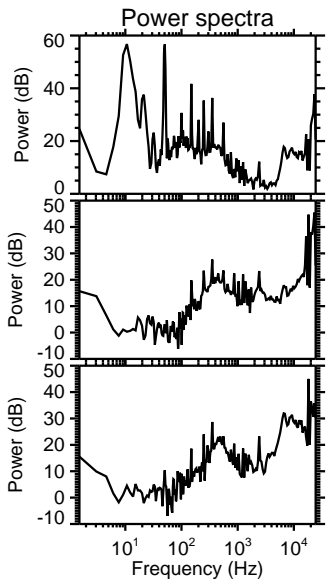
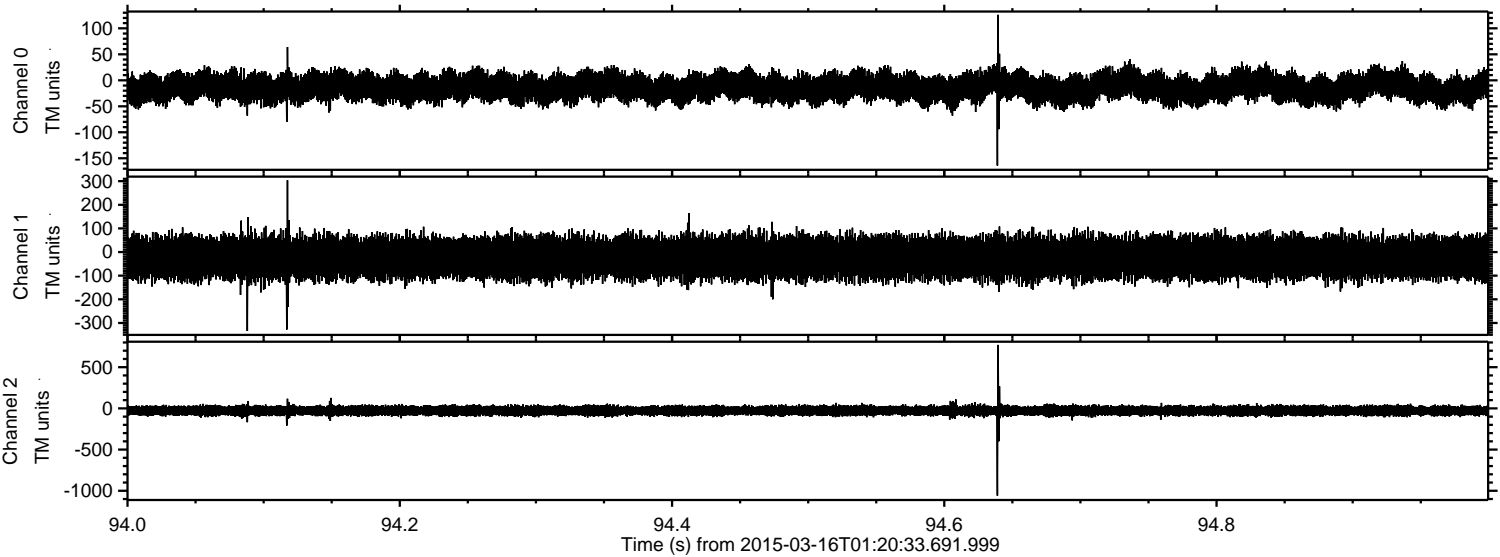

Channel 0
mn: -164
mx: 126
 μ : -13.8
 σ : 15.7

Channel 1
mn: -334
mx: 304
 μ : -24.3
 σ : 43.5

Channel 2
mn: -1059
mx: 771
 μ : -27.8
 σ : 31.0

Processed Mon Mar 16 03:48:21 2015 by ELM ver.2012-10-06 from 001__elm20150316_012032__dat00.bin

