

ELMAVAN 3D WAVEFORMS (Measured data sampled at 50 kHz) 49772 packets of 144 samples from 2015-03-16T00:45:32.486.000.

Processed Mon Mar 16 02:49:31 2015 by ELM ver.2012-10-06 from 001__elm20150316_004531__dat00.bin

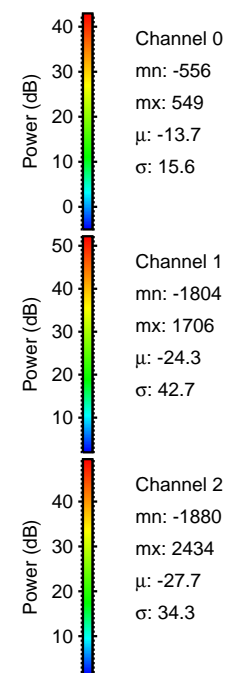

Processed Mon Mar 16 02:49:43 2015 by ELM ver.2012-10-06 from 001__elm20150316_004531__dat00.bin

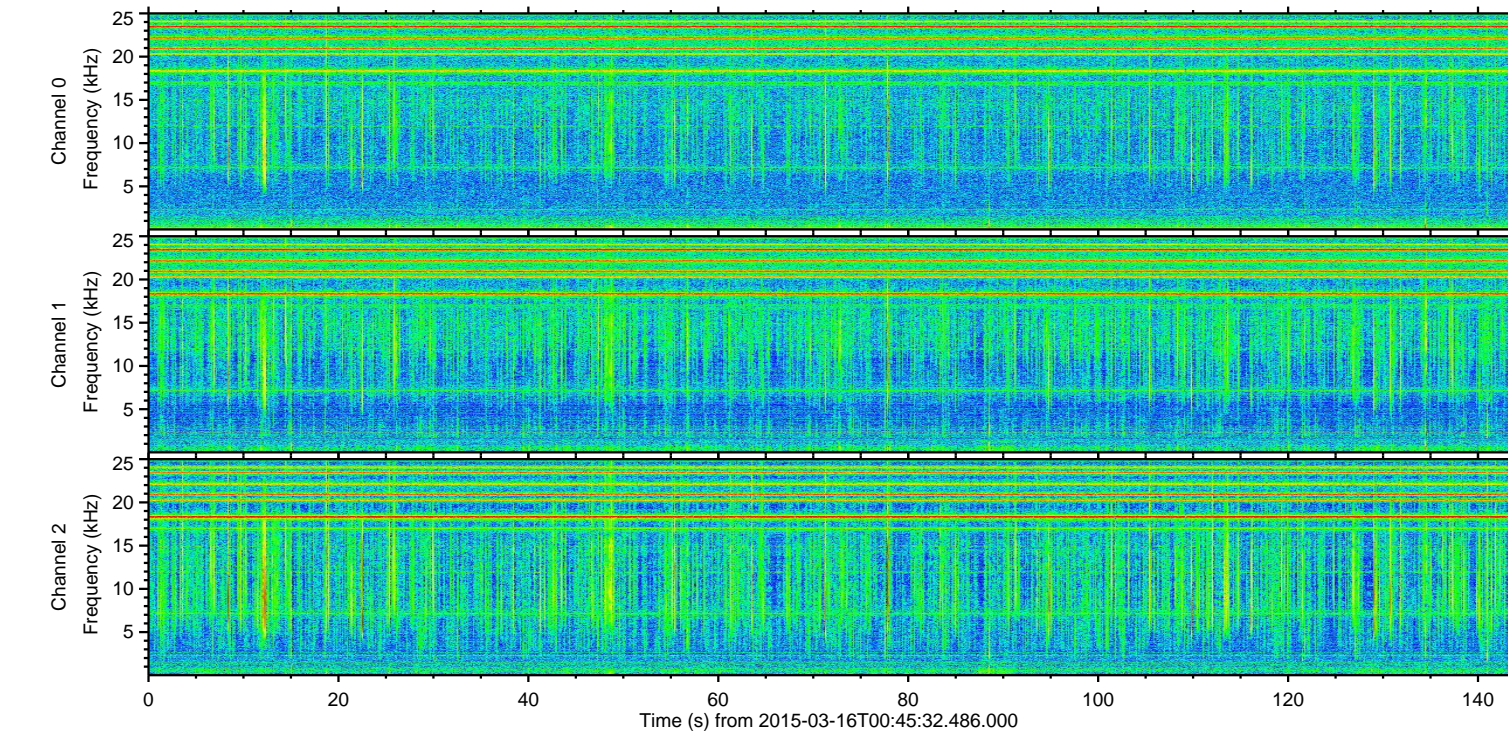
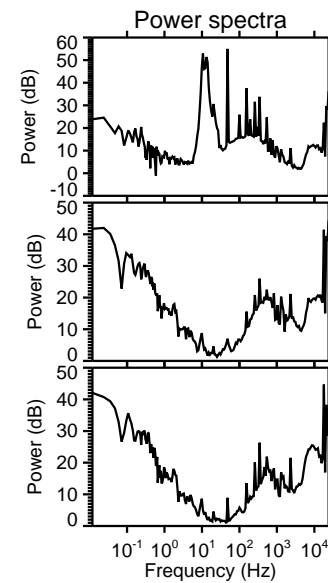
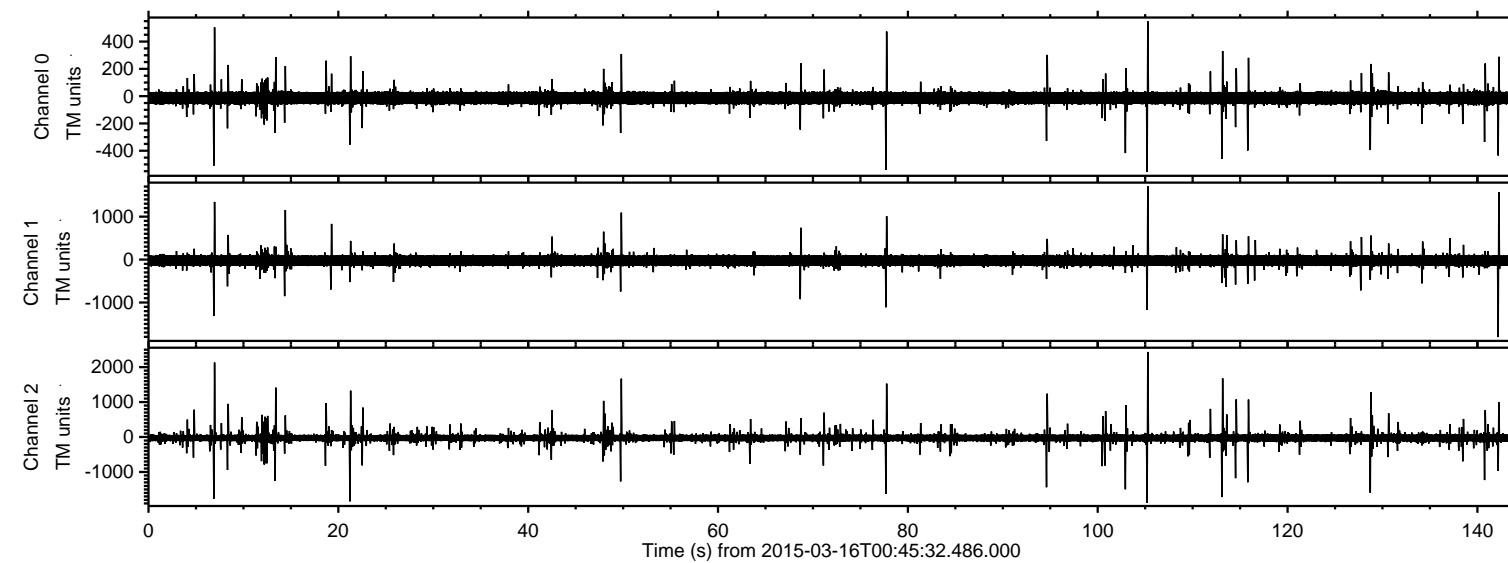
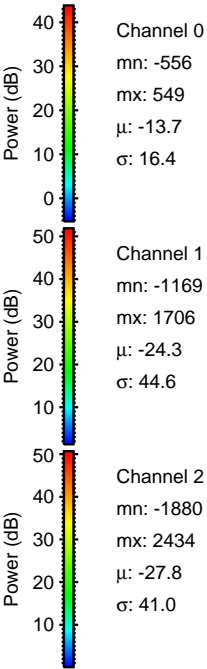
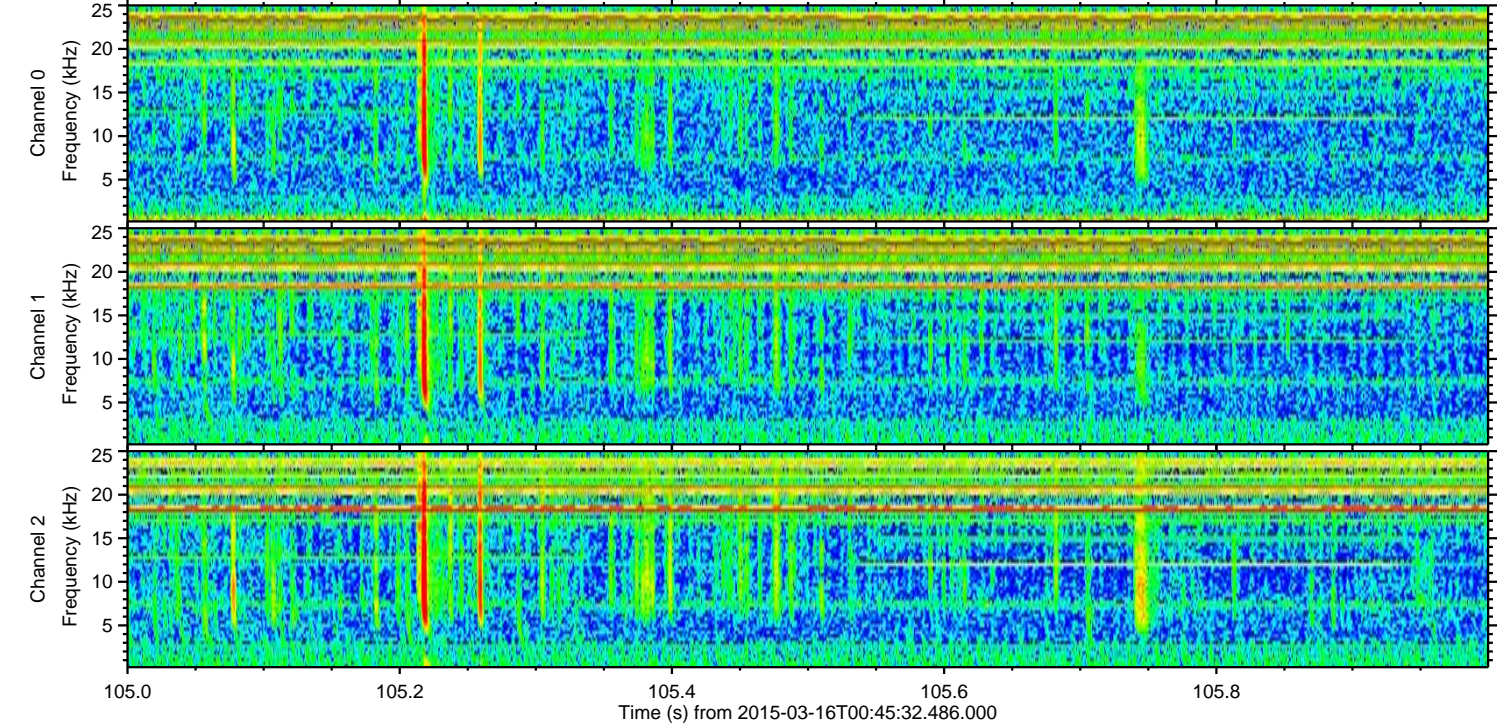
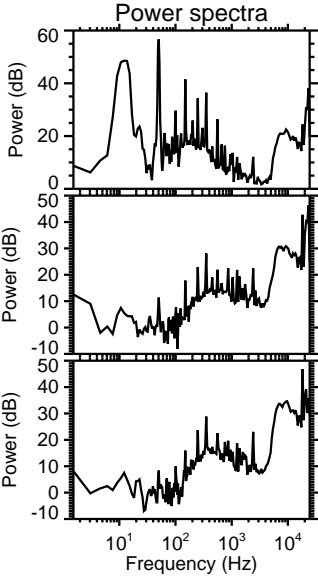
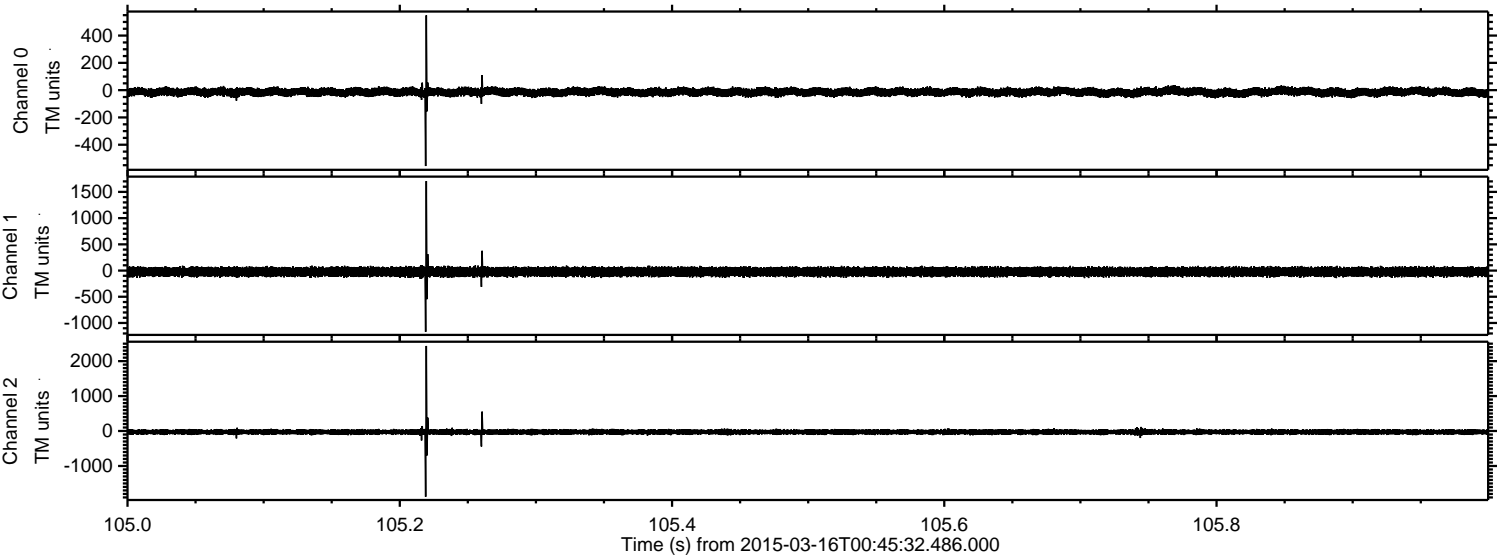

Processed Mon Mar 16 02:49:44 2015 by ELM ver.2012-10-06 from 001__elm20150316_004531__dat00.bin

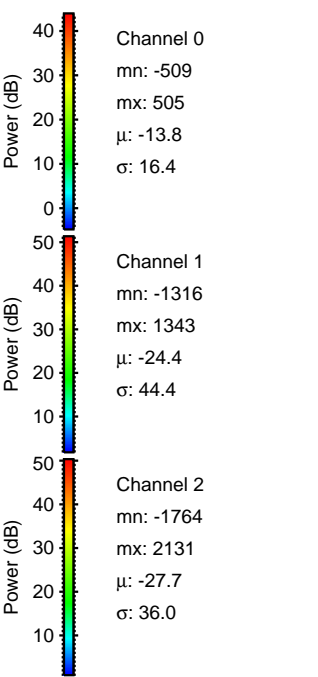
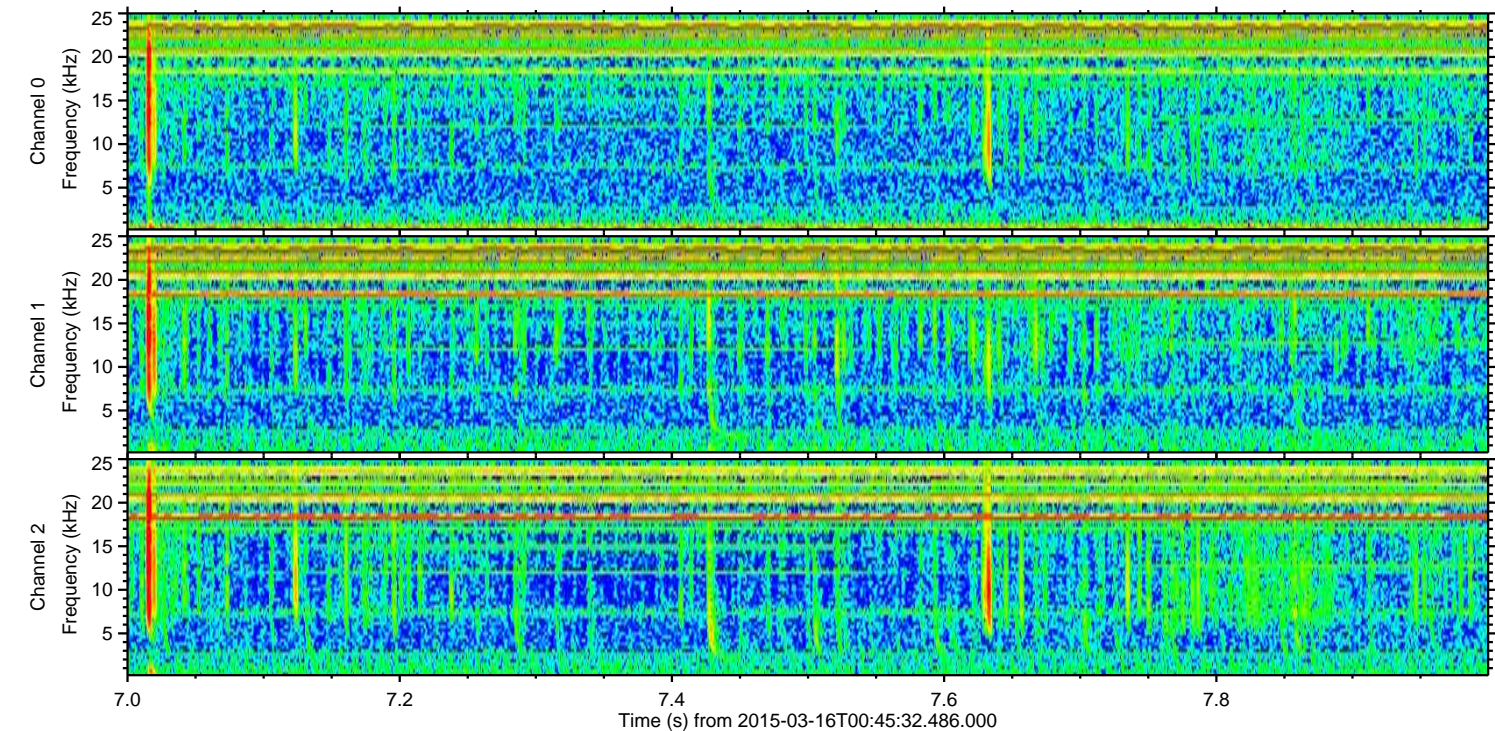
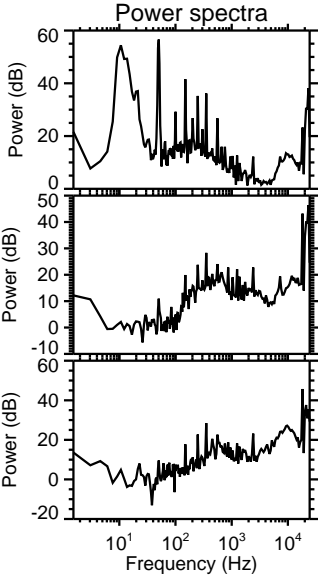
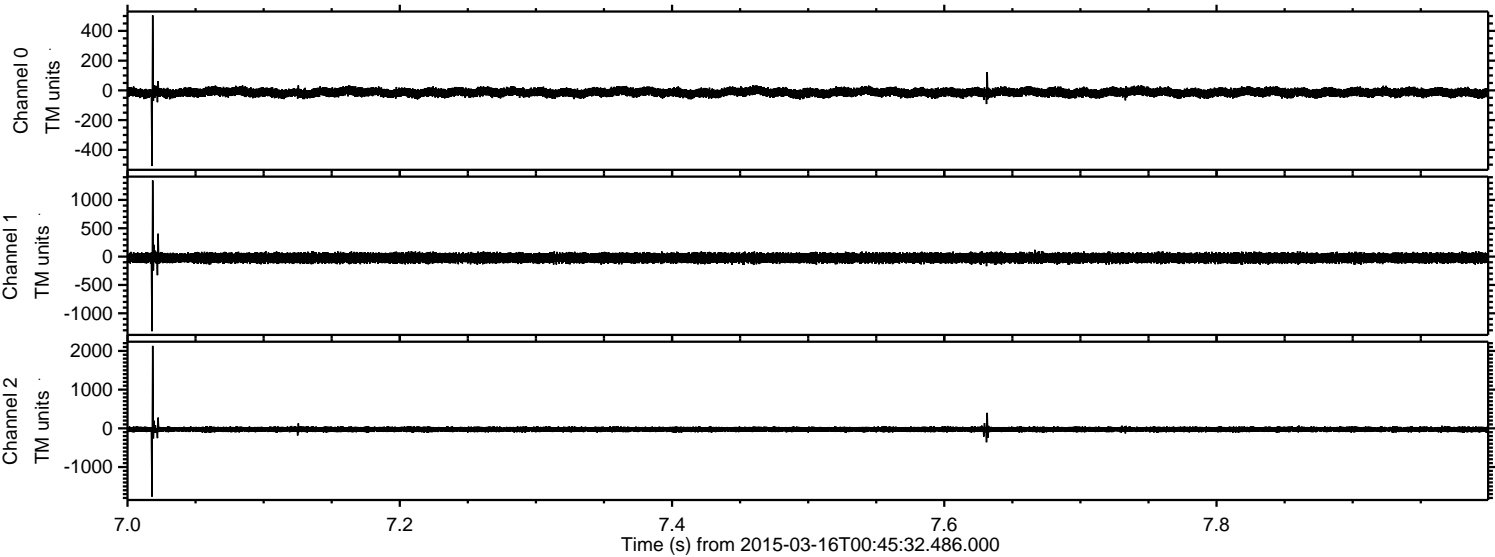

Processed Mon Mar 16 02:49:45 2015 by ELM ver.2012-10-06 from 001__elm20150316_004531__dat00.bin

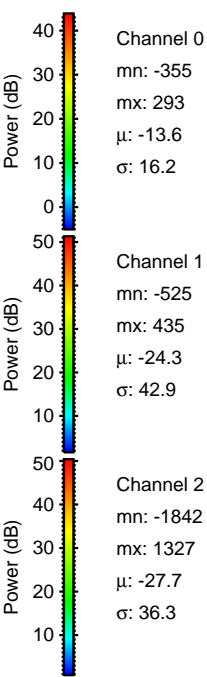
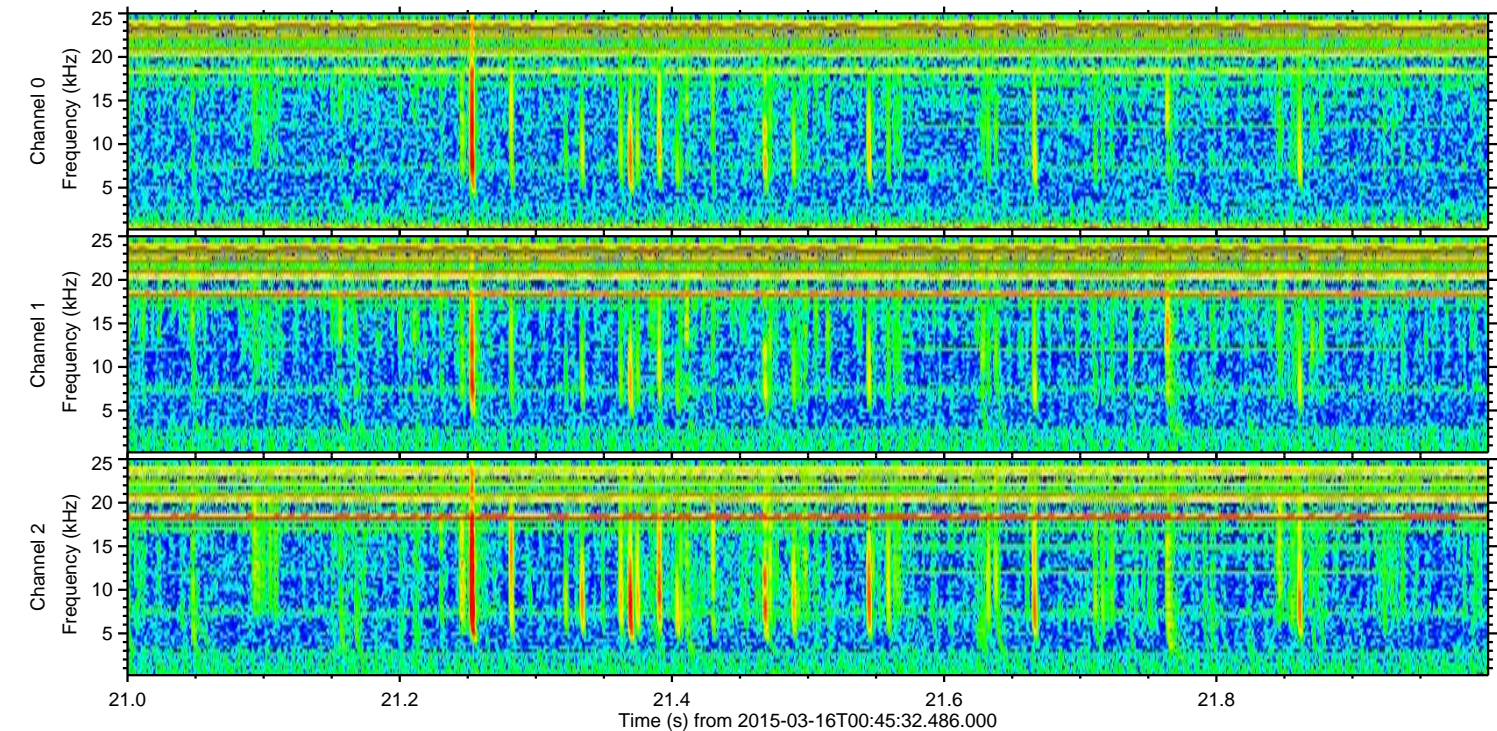
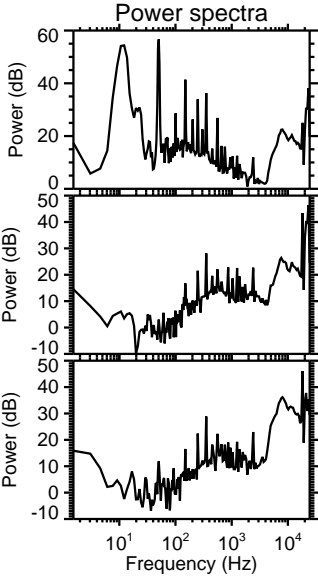
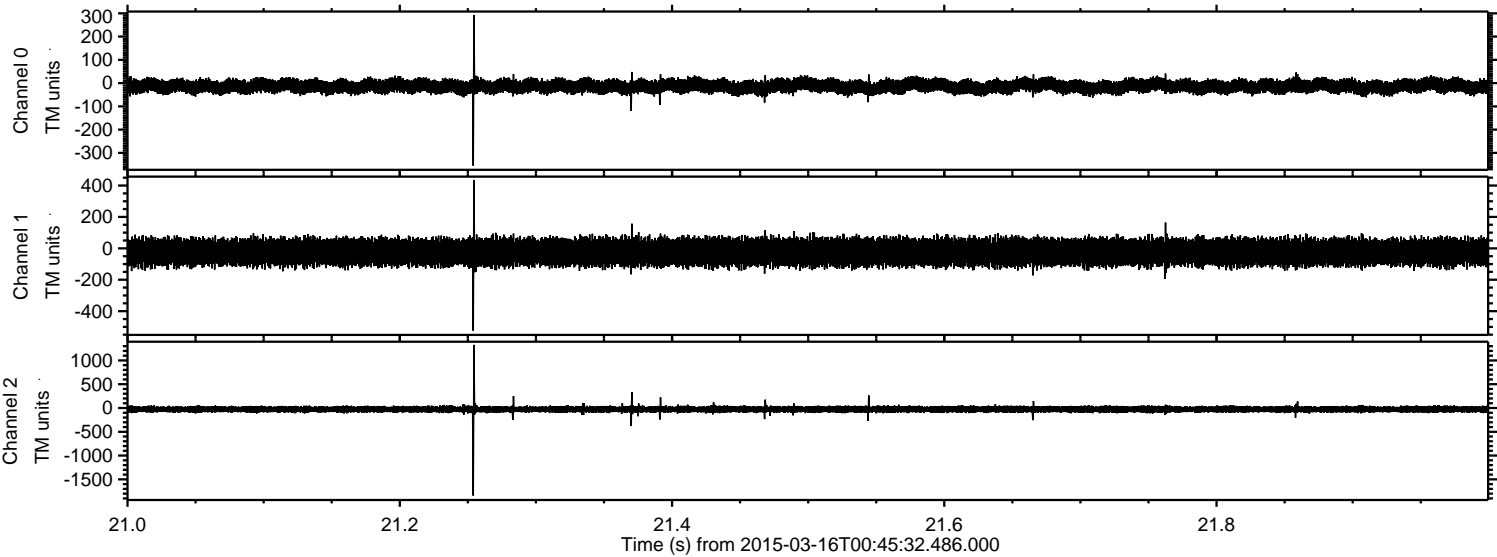

ELMAVAN 3D WAVEFORMS (Measured data sampled at 50 kHz) 49772 packets of 144 samples from 2015-03-16T00:45:32.486.000. Part 143/144

Processed Mon Mar 16 02:49:46 2015 by ELM ver.2012-10-06 from 001__elm20150316_004531__dat00.bin

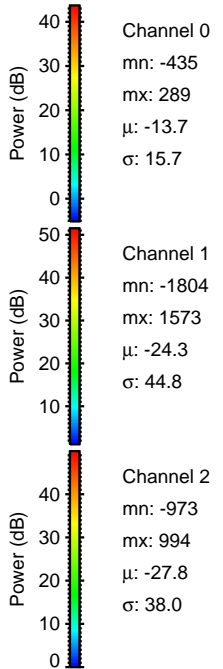
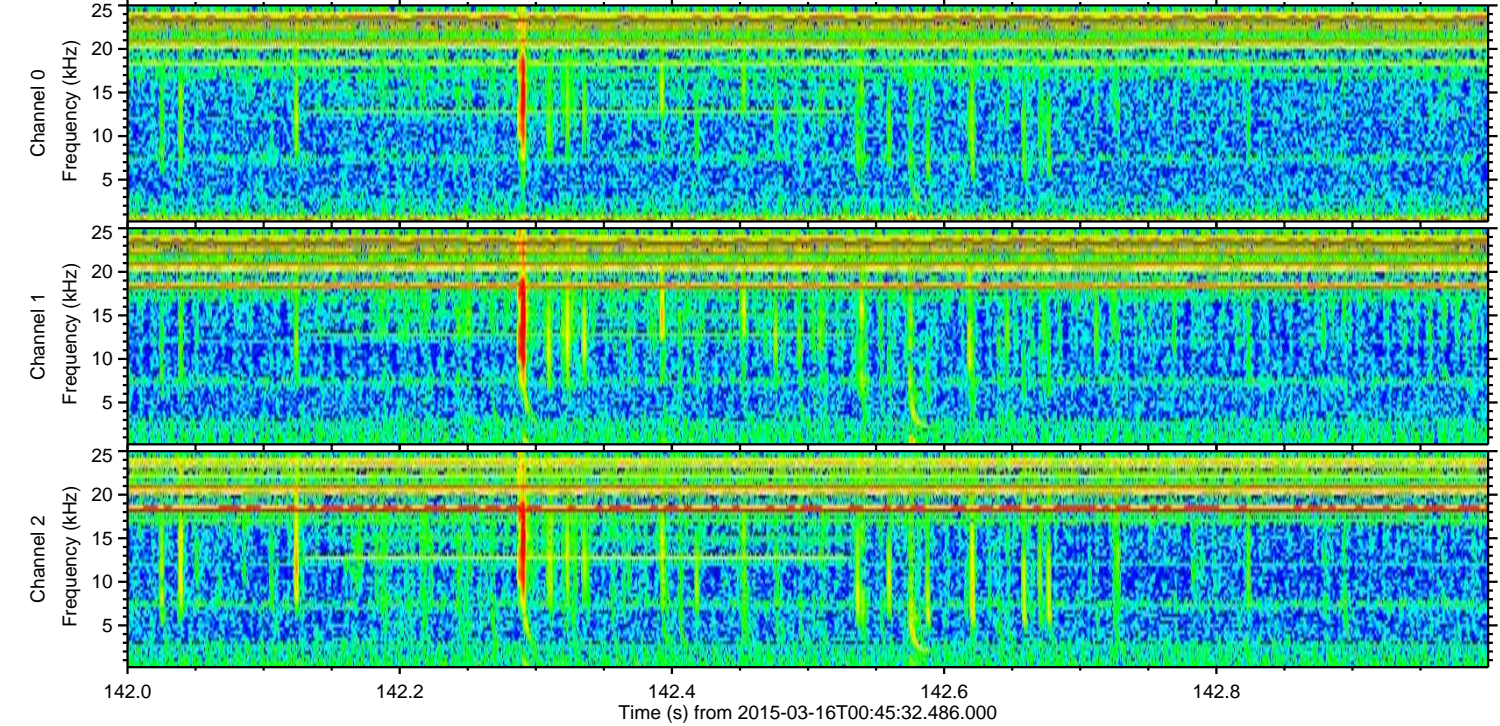
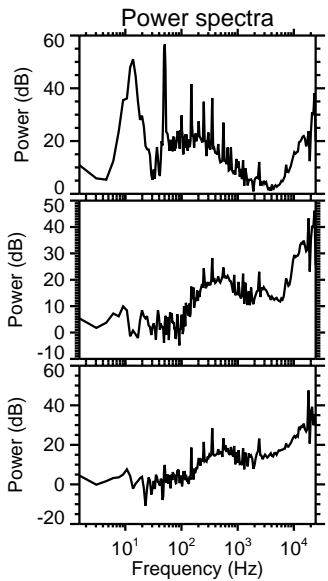
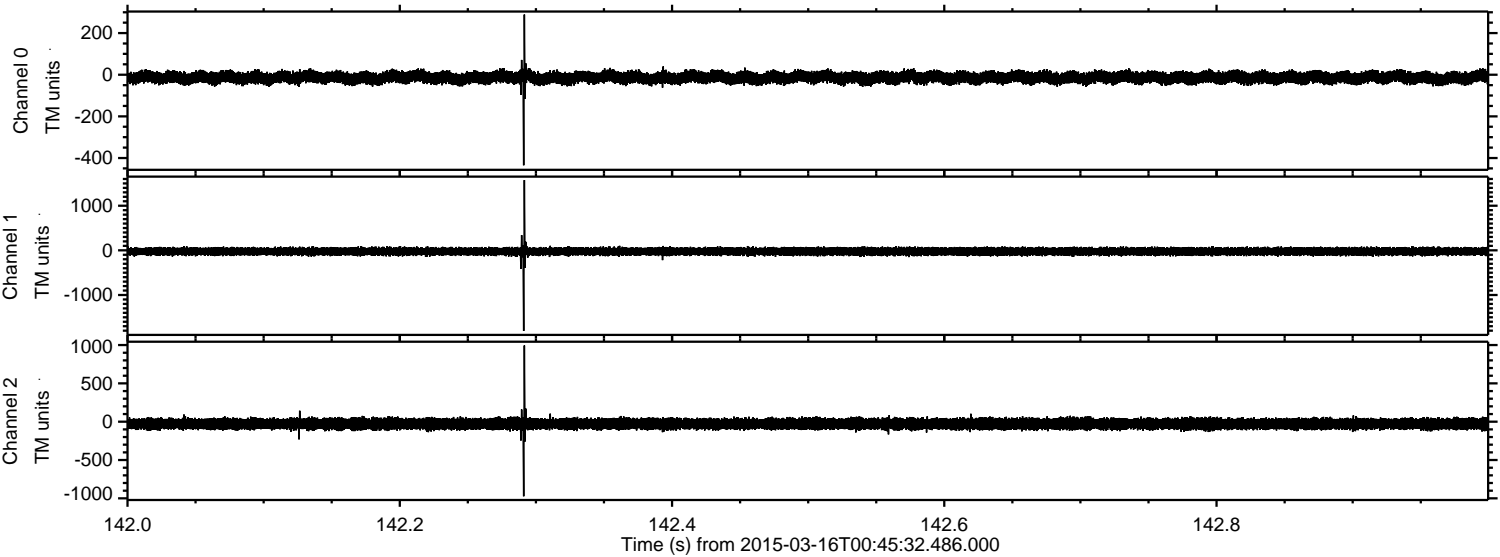

ELMAVAN 3D WAVEFORMS (Measured data sampled at 50 kHz) 49772 packets of 144 samples from 2015-03-16T00:45:32.486.000. Part 114/144

Processed Mon Mar 16 02:49:47 2015 by ELM ver.2012-10-06 from 001__elm20150316_004531__dat00.bin

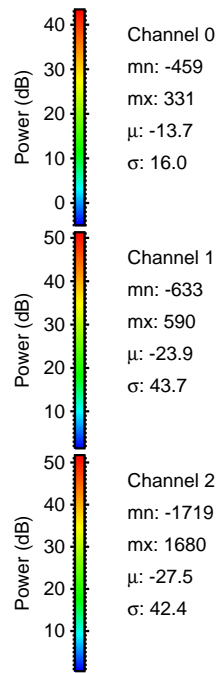
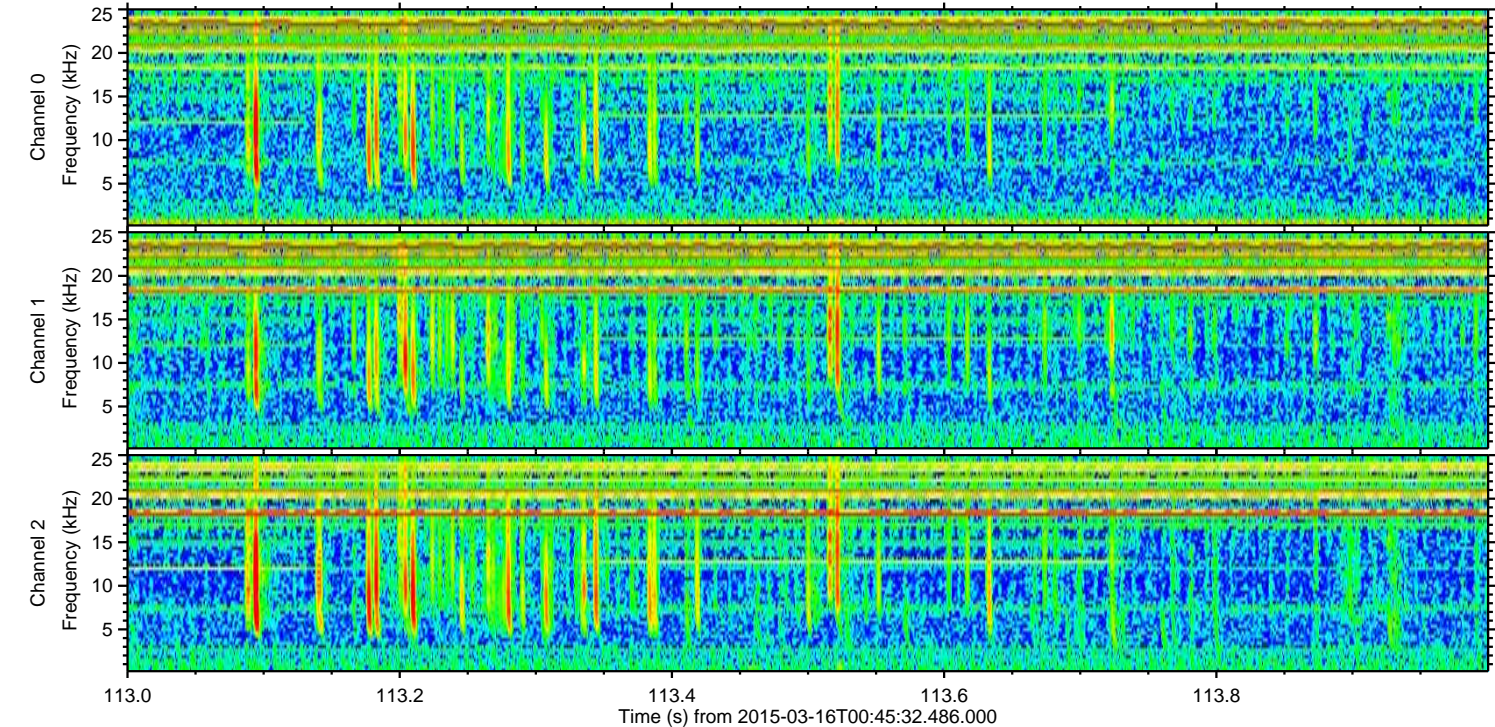
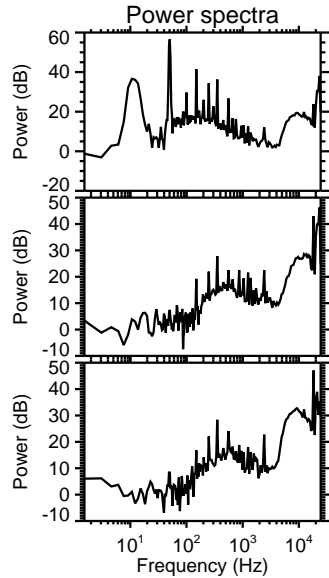
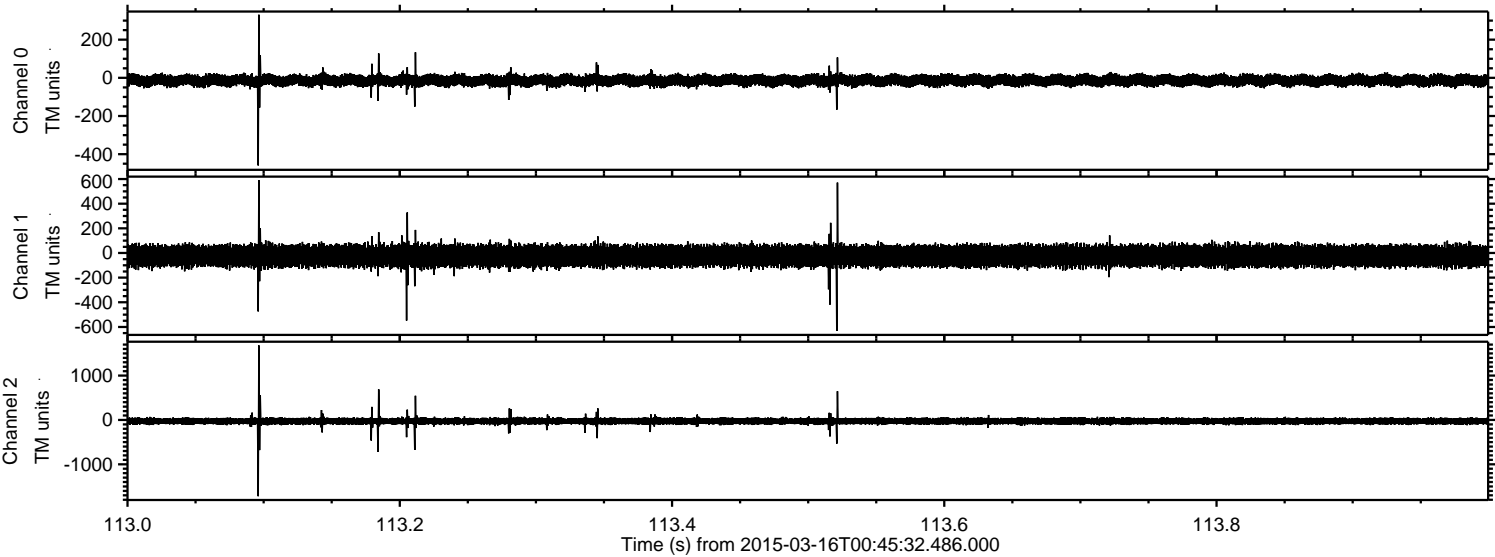

Processed Mon Mar 16 02:49:48 2015 by ELM ver.2012-10-06 from 001__elm20150316_004531__dat00.bin

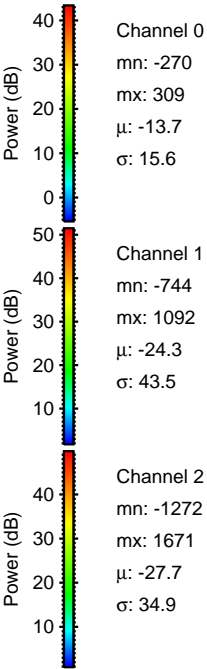
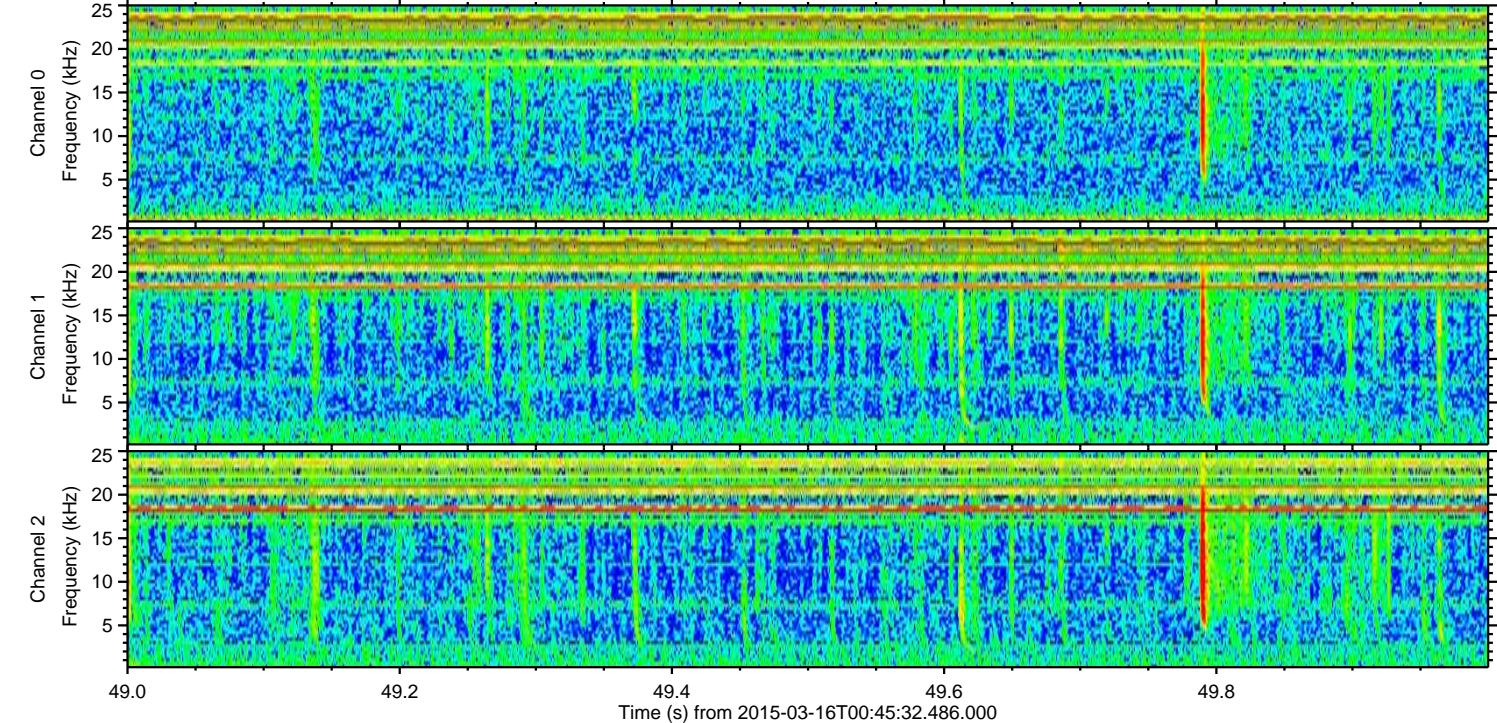
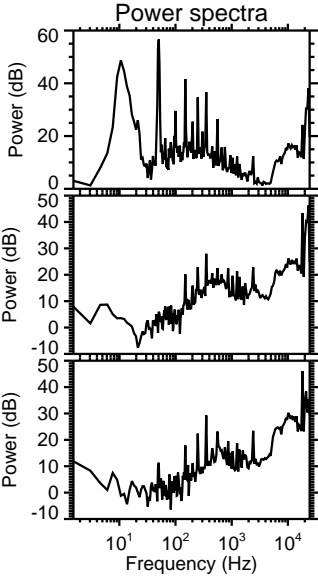
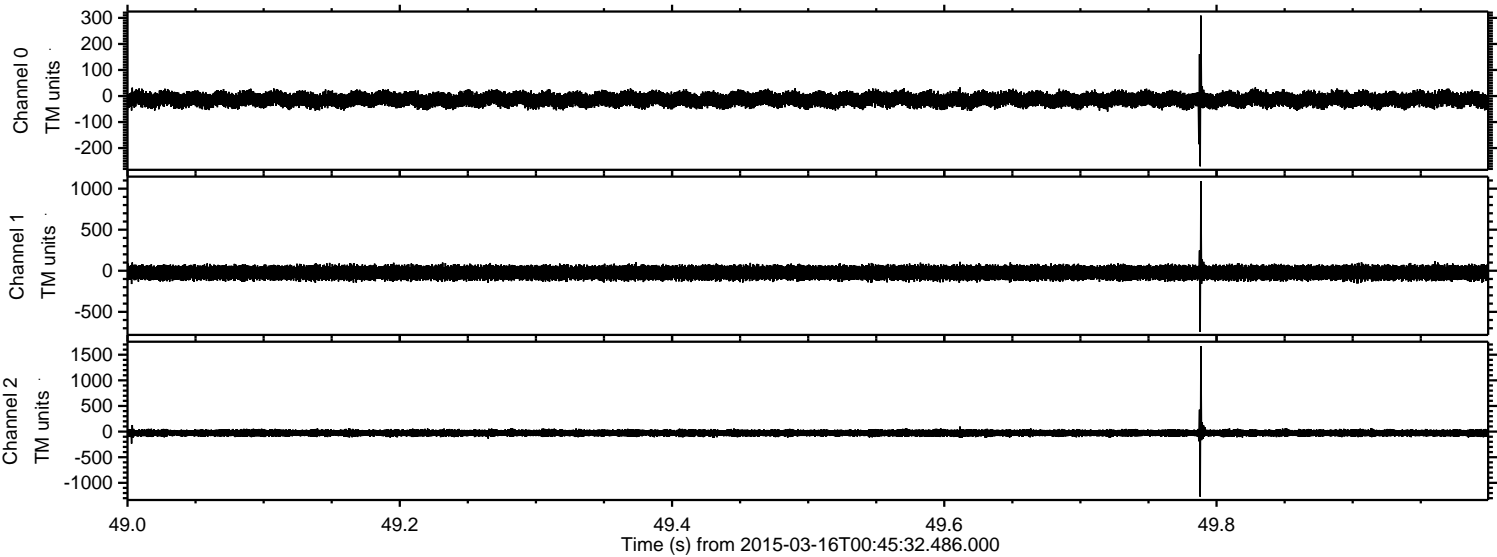

Processed Mon Mar 16 02:49:48 2015 by ELM ver.2012-10-06 from 001__elm20150316_004531__dat00.bin

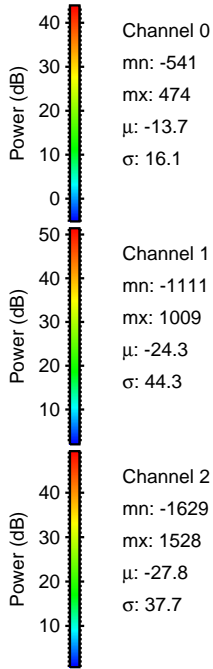
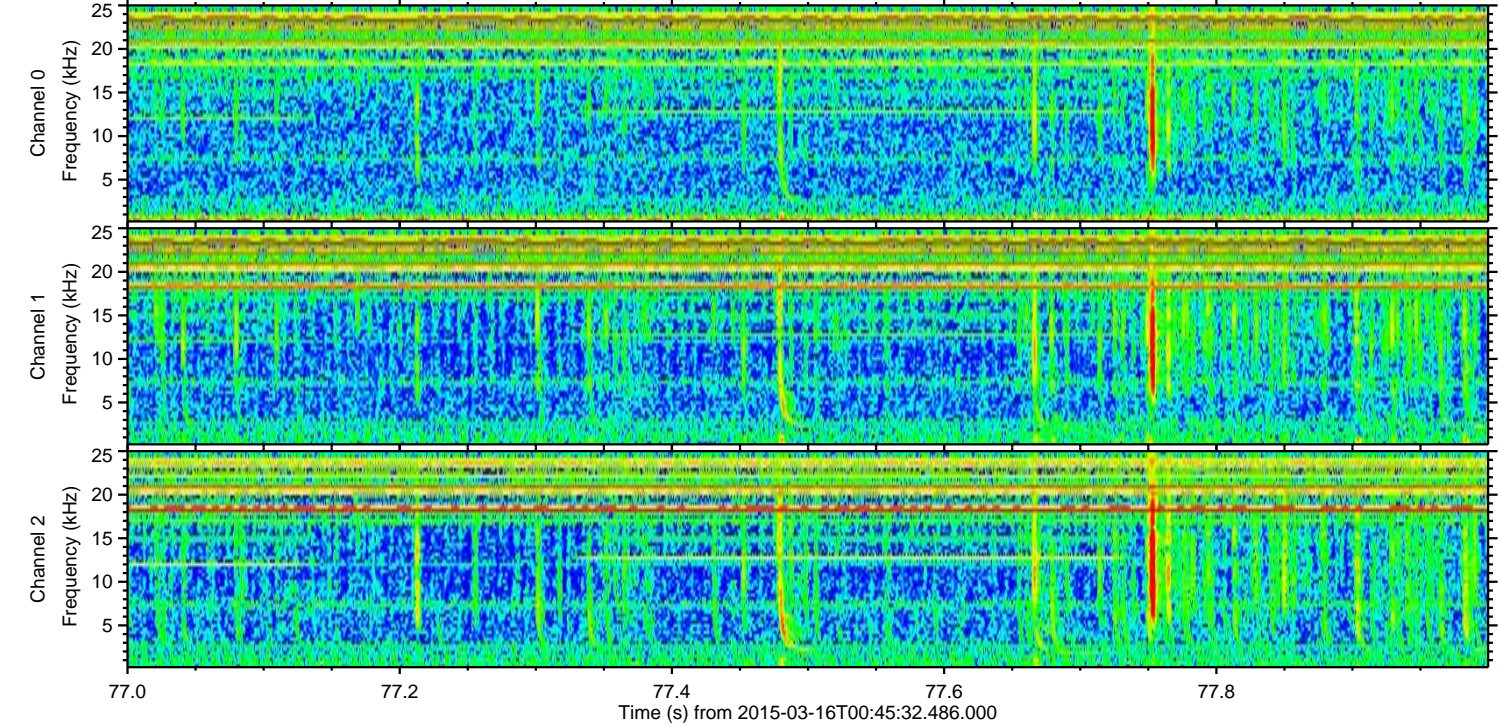
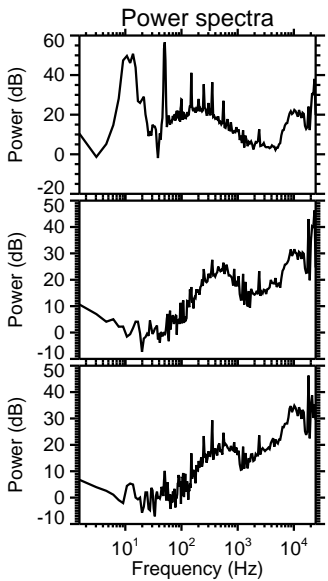
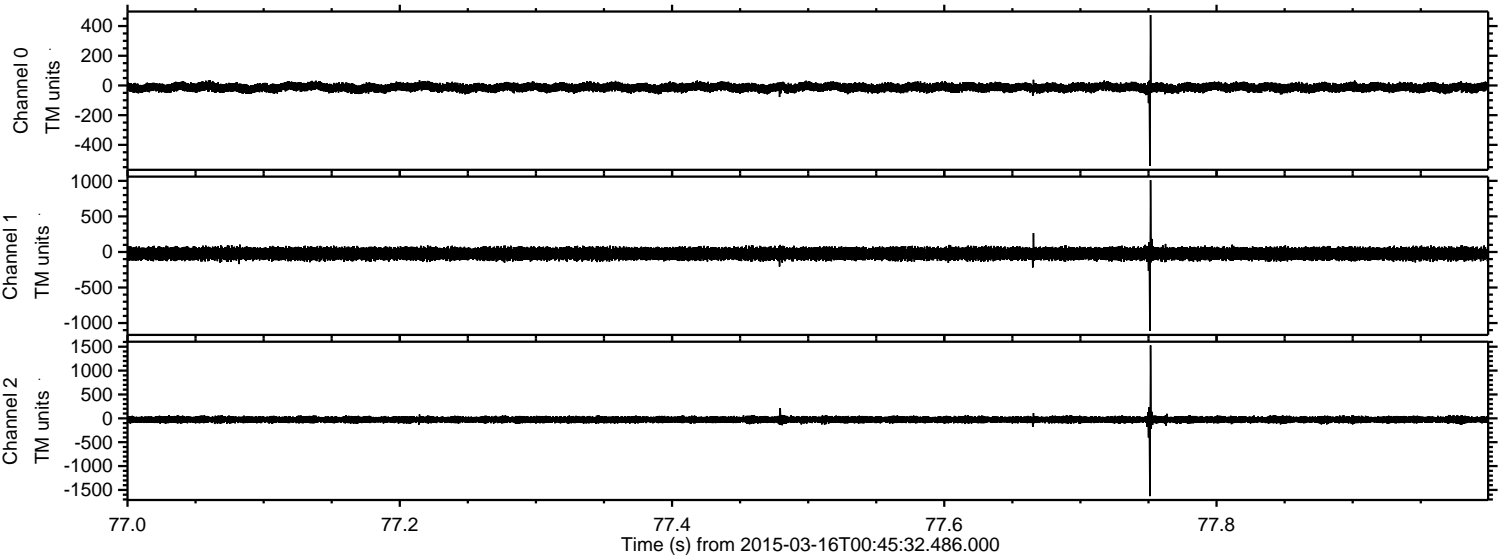

ELMAVAN 3D WAVEFORMS (Measured data sampled at 50 kHz) 49772 packets of 144 samples from 2015-03-16T00:45:32.486.000. Part 129/144

Processed Mon Mar 16 02:49:49 2015 by ELM ver.2012-10-06 from 001__elm20150316_004531__dat00.bin

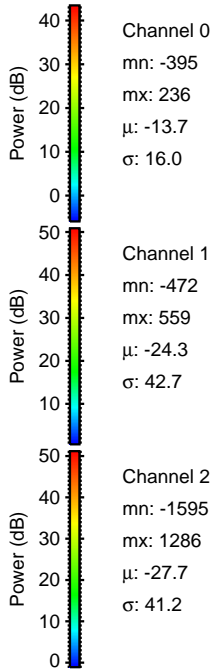
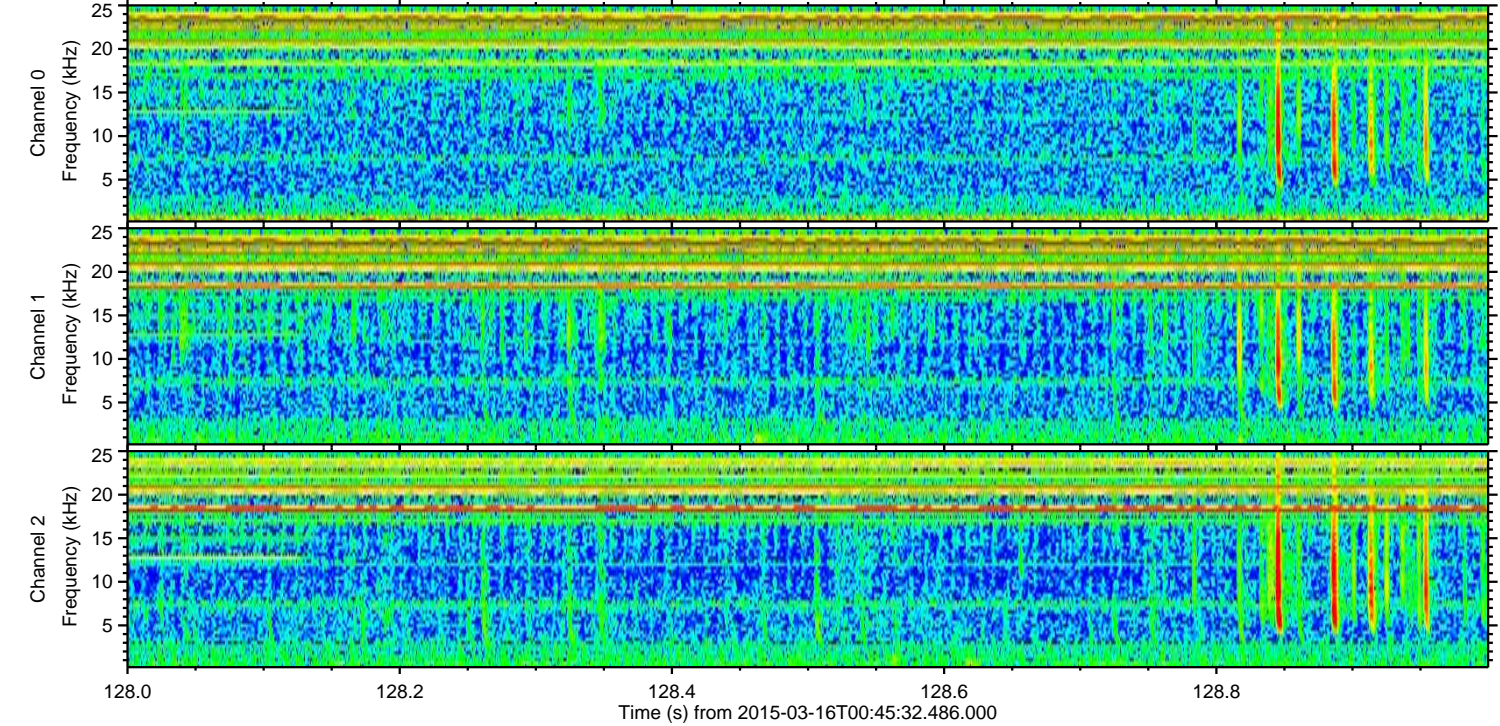
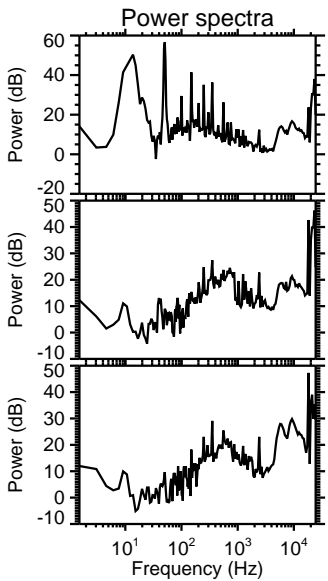
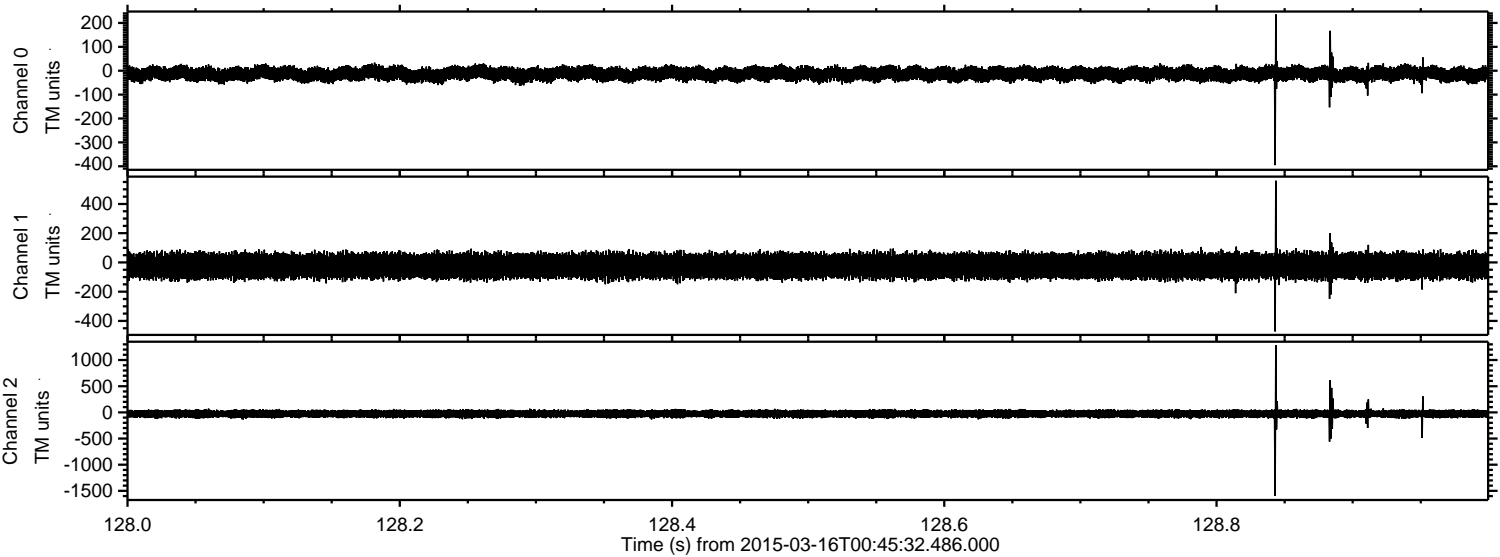

Channel 0
mn: -395
mx: 236
 μ : -13.7
 σ : 16.0

Channel 1
mn: -472
mx: 559
 μ : -24.3
 σ : 42.7

Channel 2
mn: -1595
mx: 1286
 μ : -27.7
 σ : 41.2

Processed Mon Mar 16 02:49:50 2015 by ELM ver.2012-10-06 from 001__elm20150316_004531__dat00.bin

