

ELMAVAN 3D WAVEFORMS (Measured data sampled at 50 kHz) 49727 packets of 144 samples from 2015-03-15T22:55:28.709.999.

Processed Mon Mar 16 00:24:00 2015 by ELM ver.2012-10-06 from 001__elm20150315_225527__dat00.bin

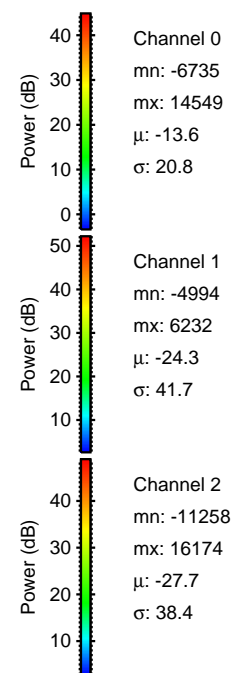

Processed Mon Mar 16 00:24:12 2015 by ELM ver.2012-10-06 from 001__elm20150315_225527__dat00.bin

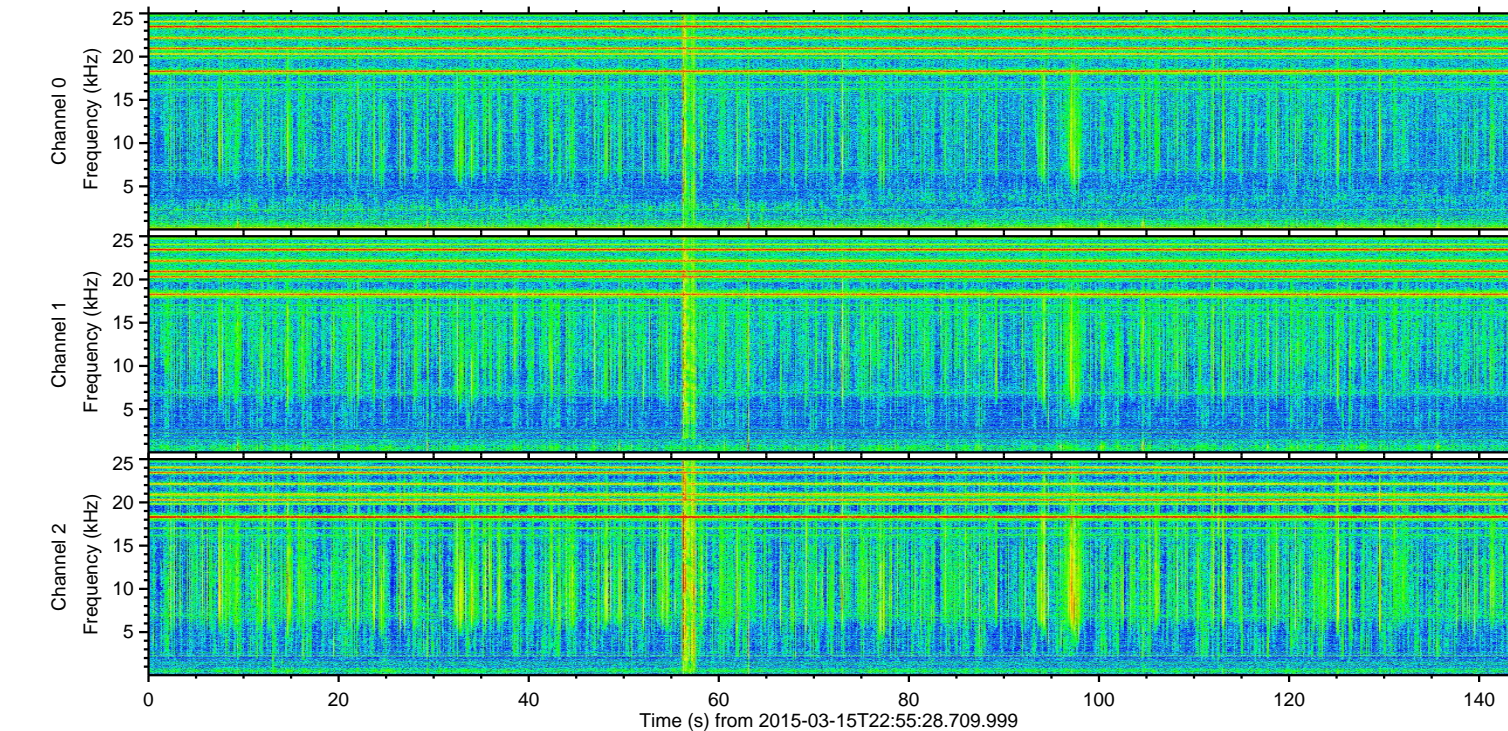
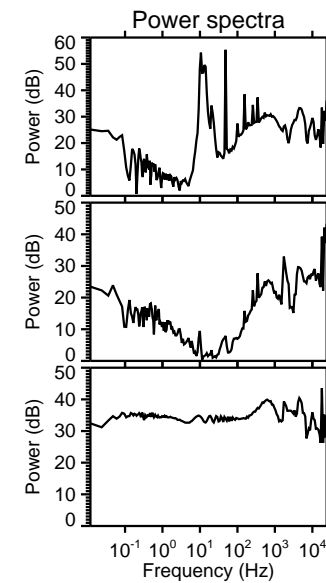
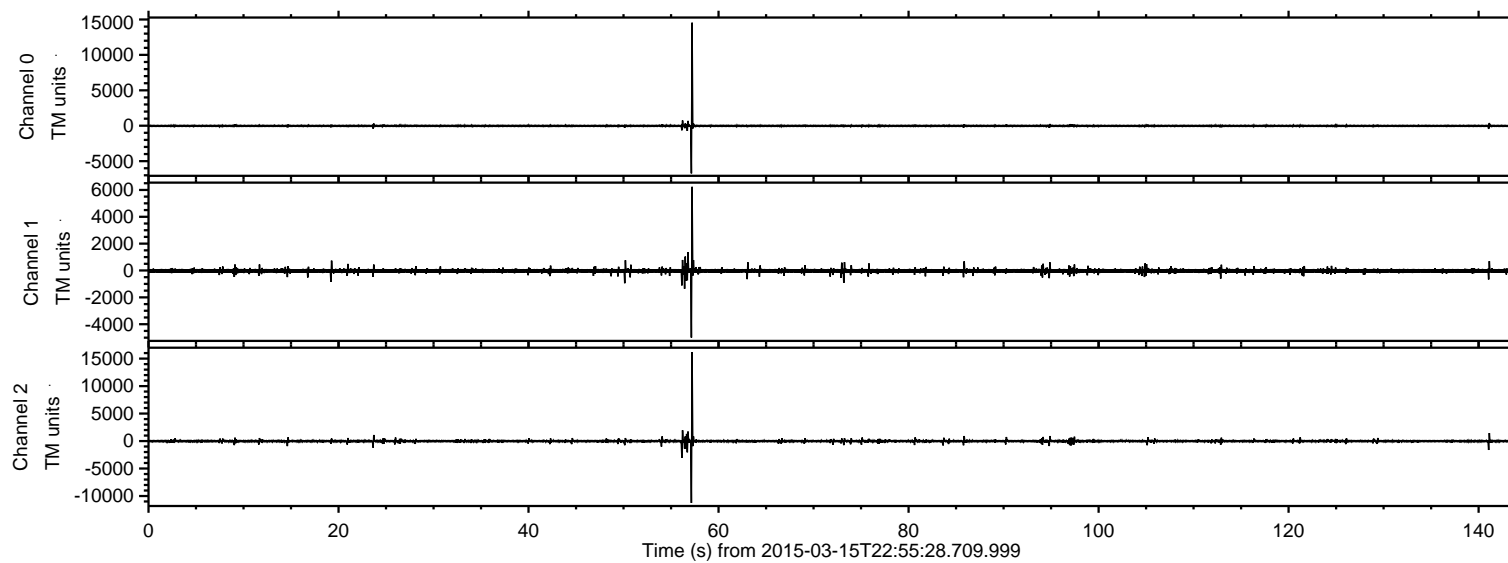
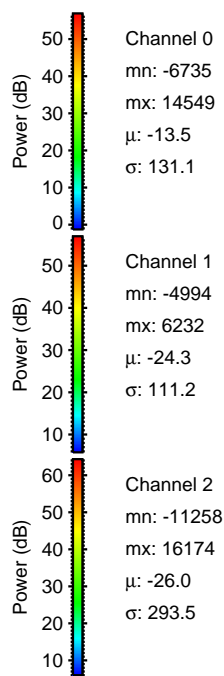
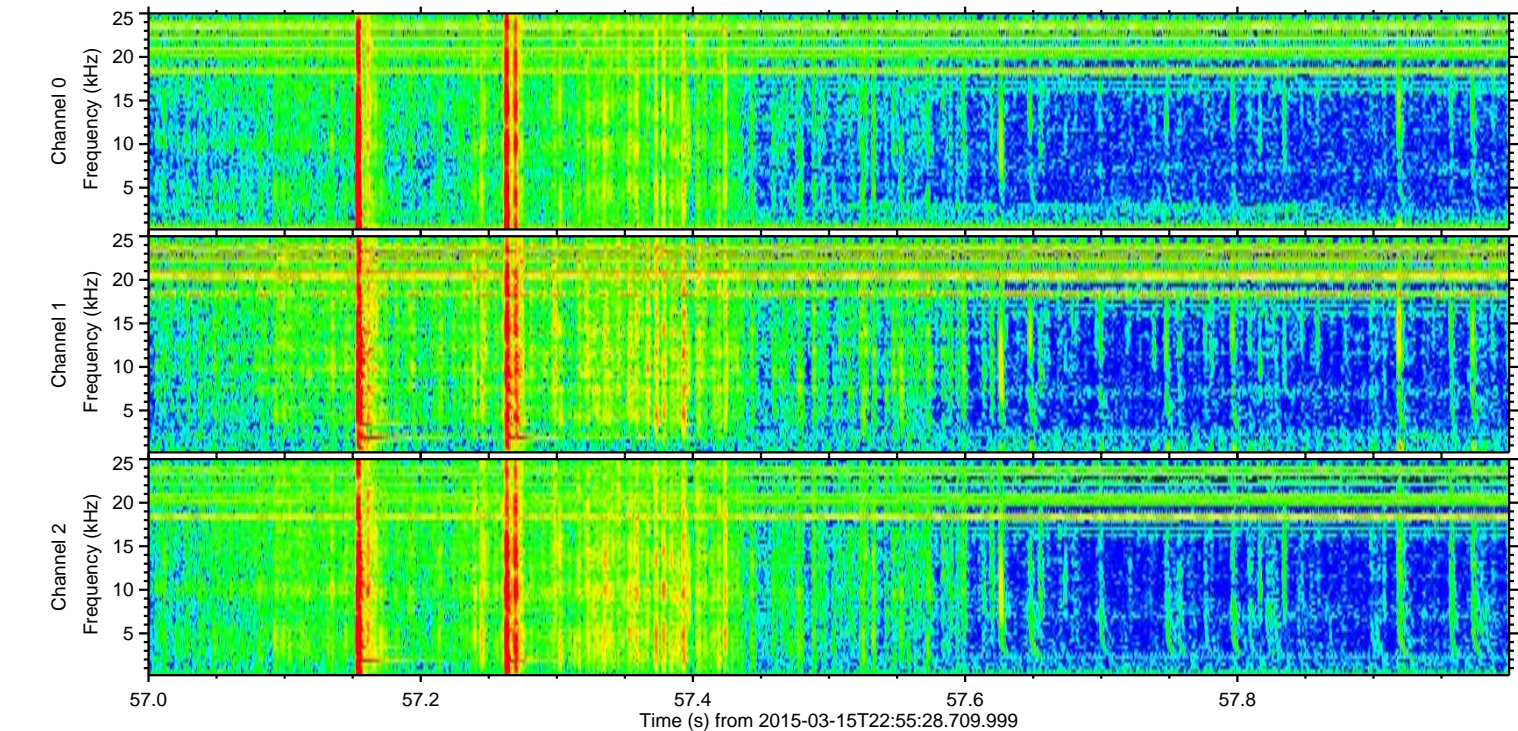
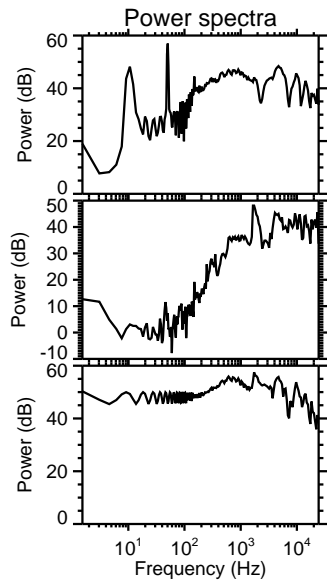
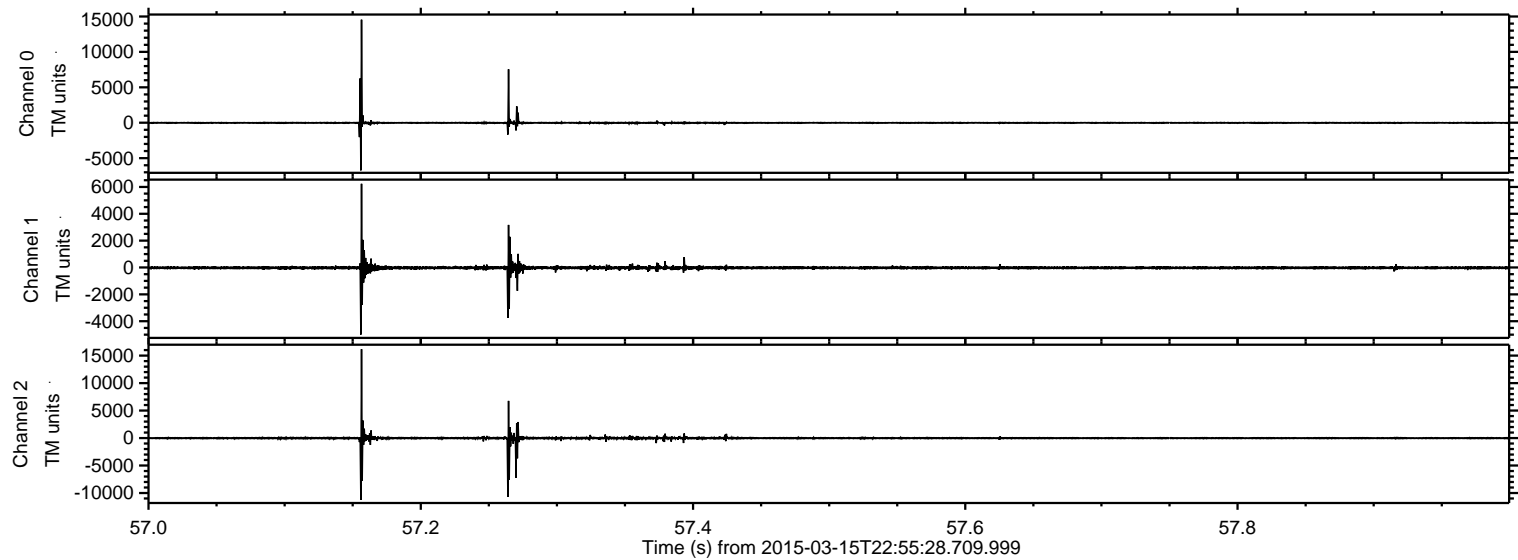

Processed Mon Mar 16 00:24:13 2015 by ELM ver.2012-10-06 from 001__elm20150315_225527__dat00.bin

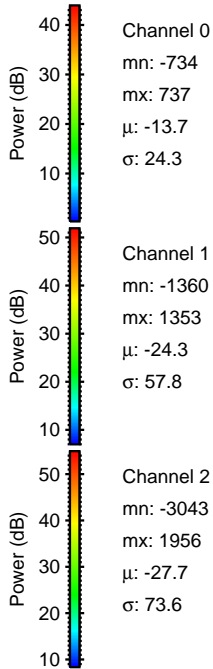
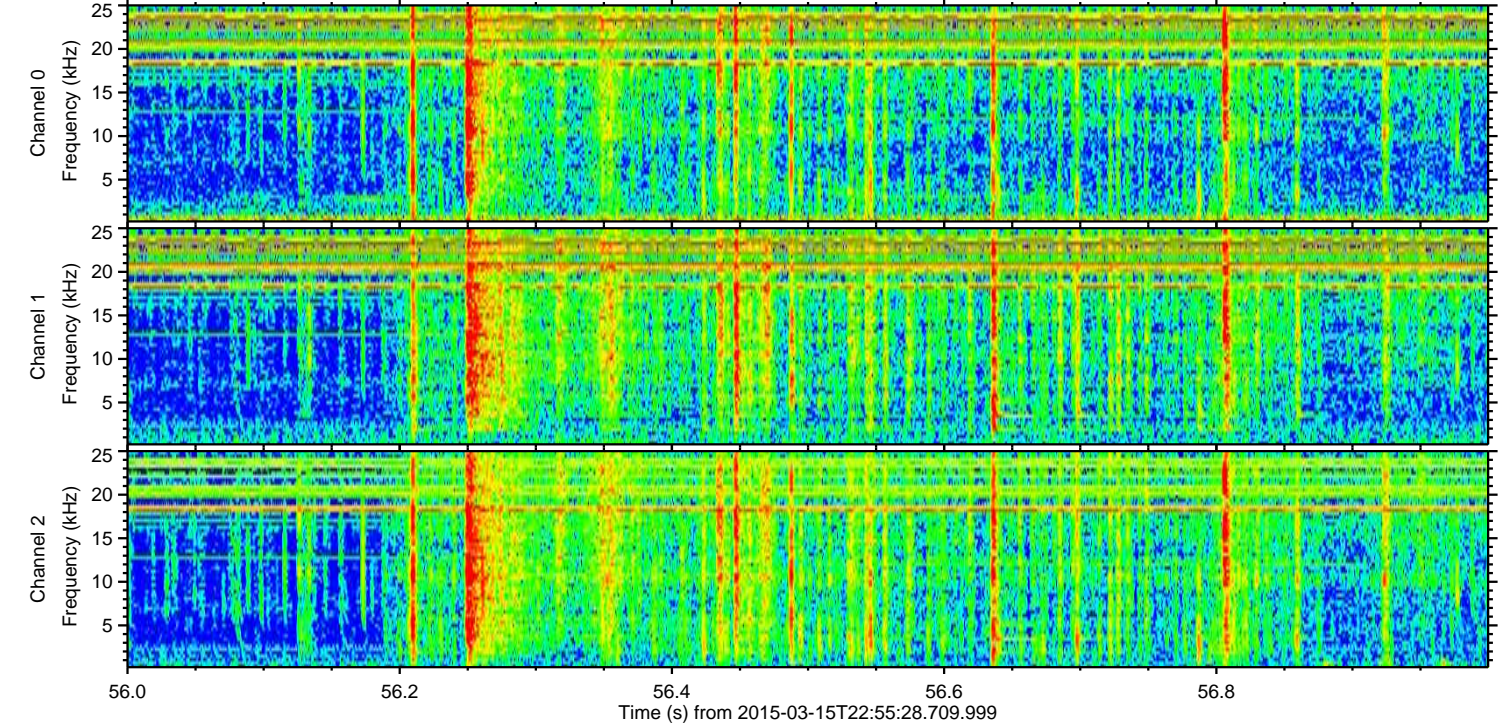
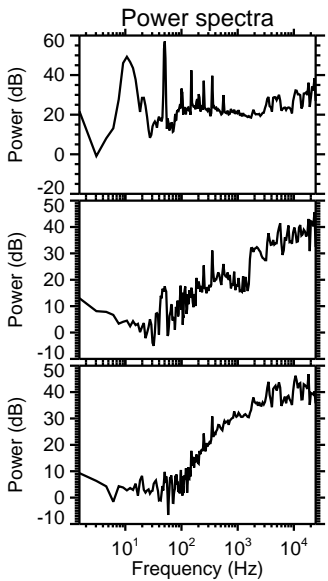
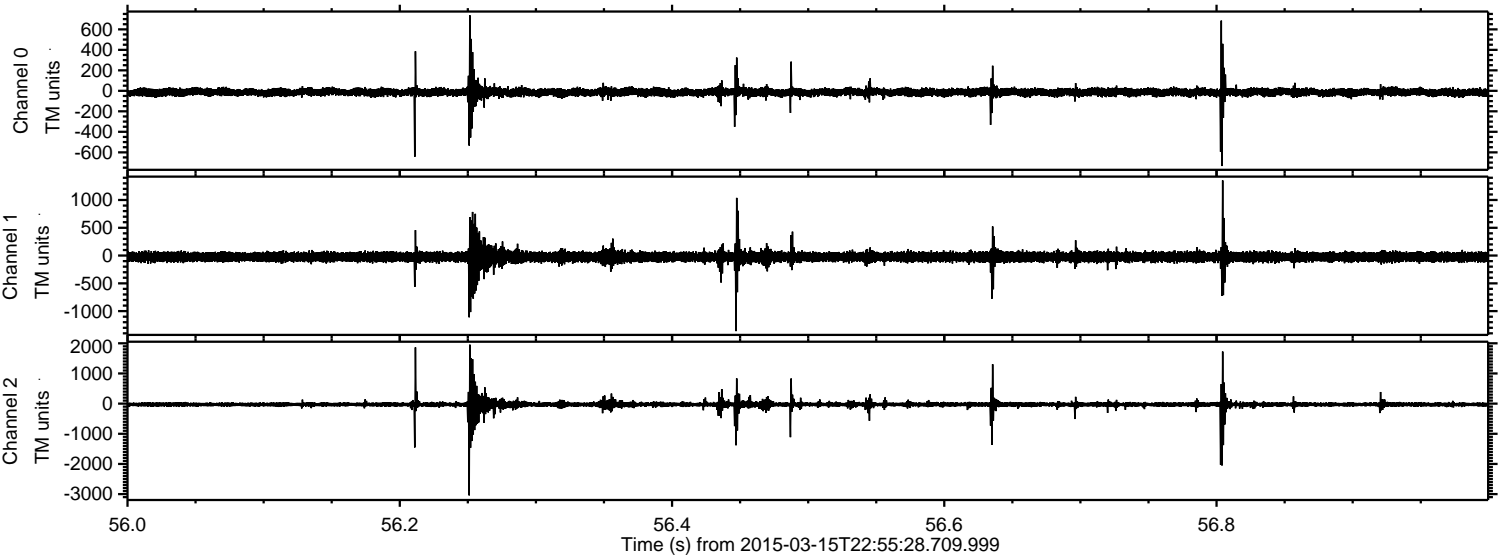

ELMAVAN 3D WAVEFORMS (Measured data sampled at 50 kHz) 49727 packets of 144 samples from 2015-03-15T22:55:28.709.999. Part 142/144

Processed Mon Mar 16 00:24:14 2015 by ELM ver.2012-10-06 from 001__elm20150315_225527__dat00.bin

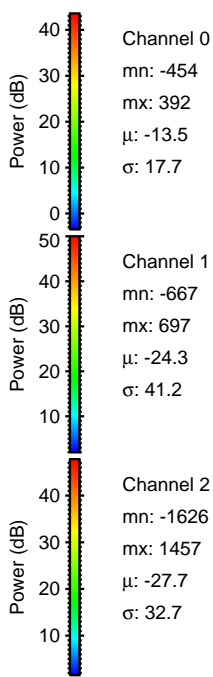
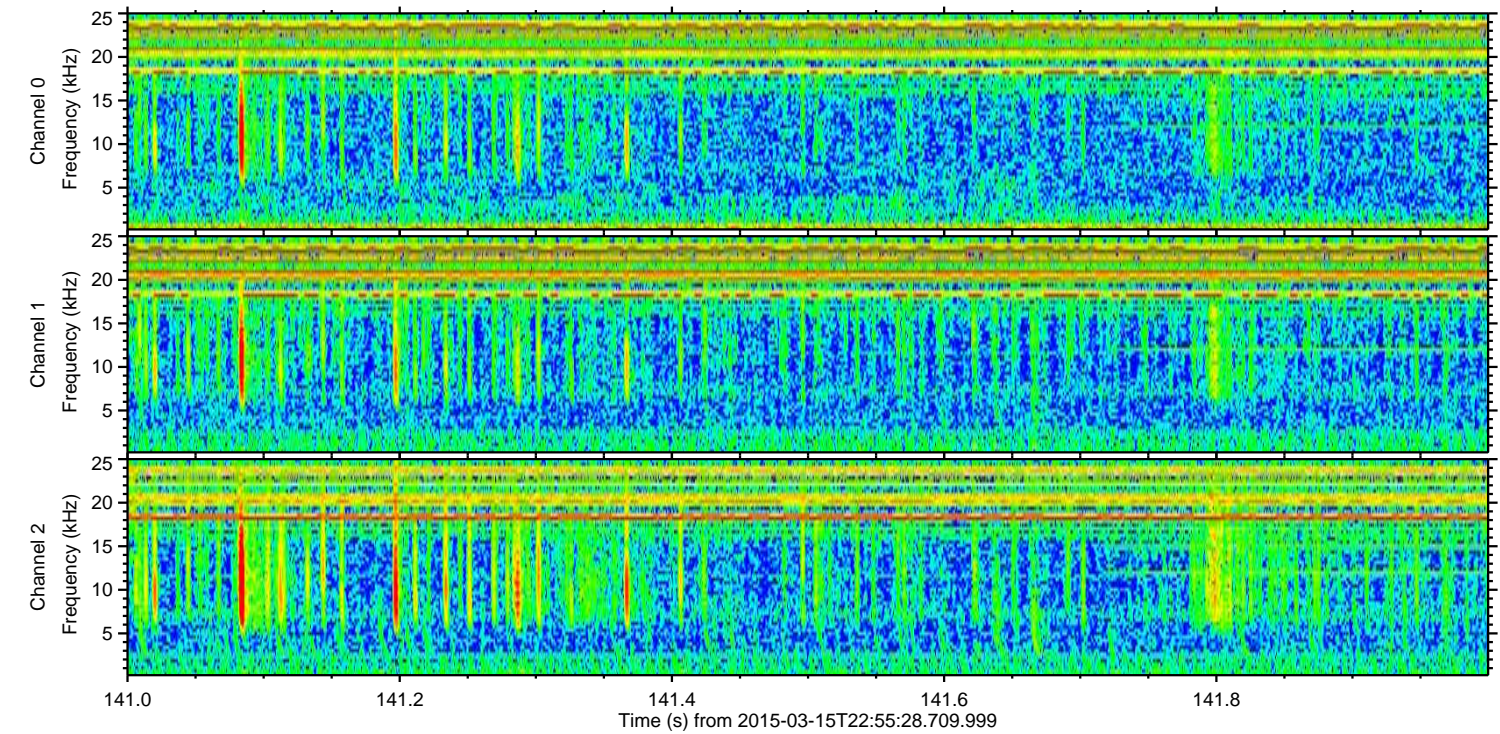
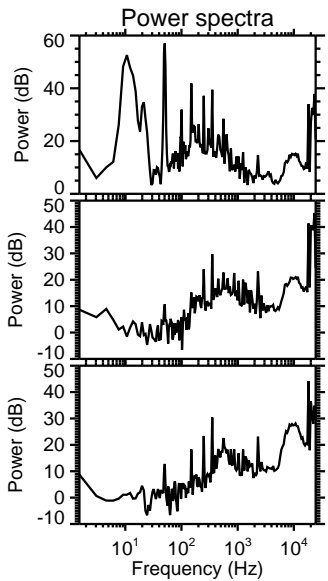
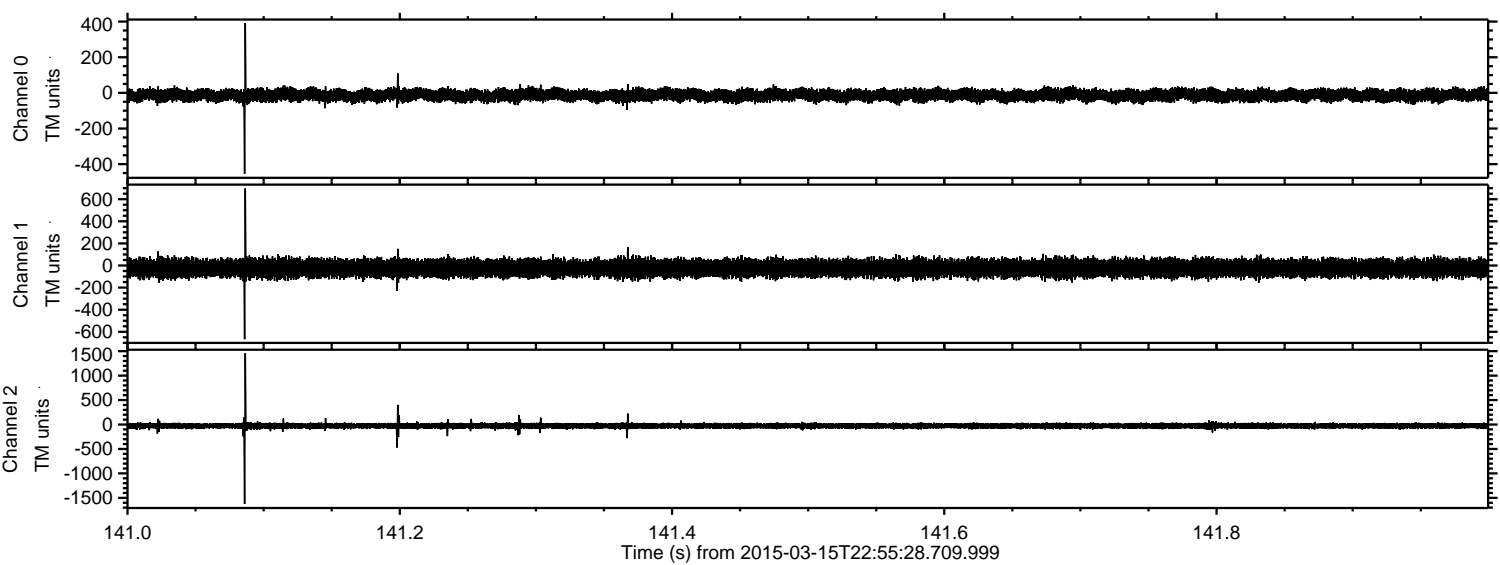

ELMAVAN 3D WAVEFORMS (Measured data sampled at 50 kHz) 49727 packets of 144 samples from 2015-03-15T22:55:28.709.999. Part 24/144

Processed Mon Mar 16 00:24:15 2015 by ELM ver.2012-10-06 from 001__elm20150315_225527__dat00.bin

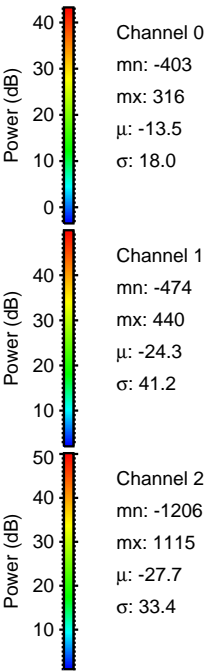
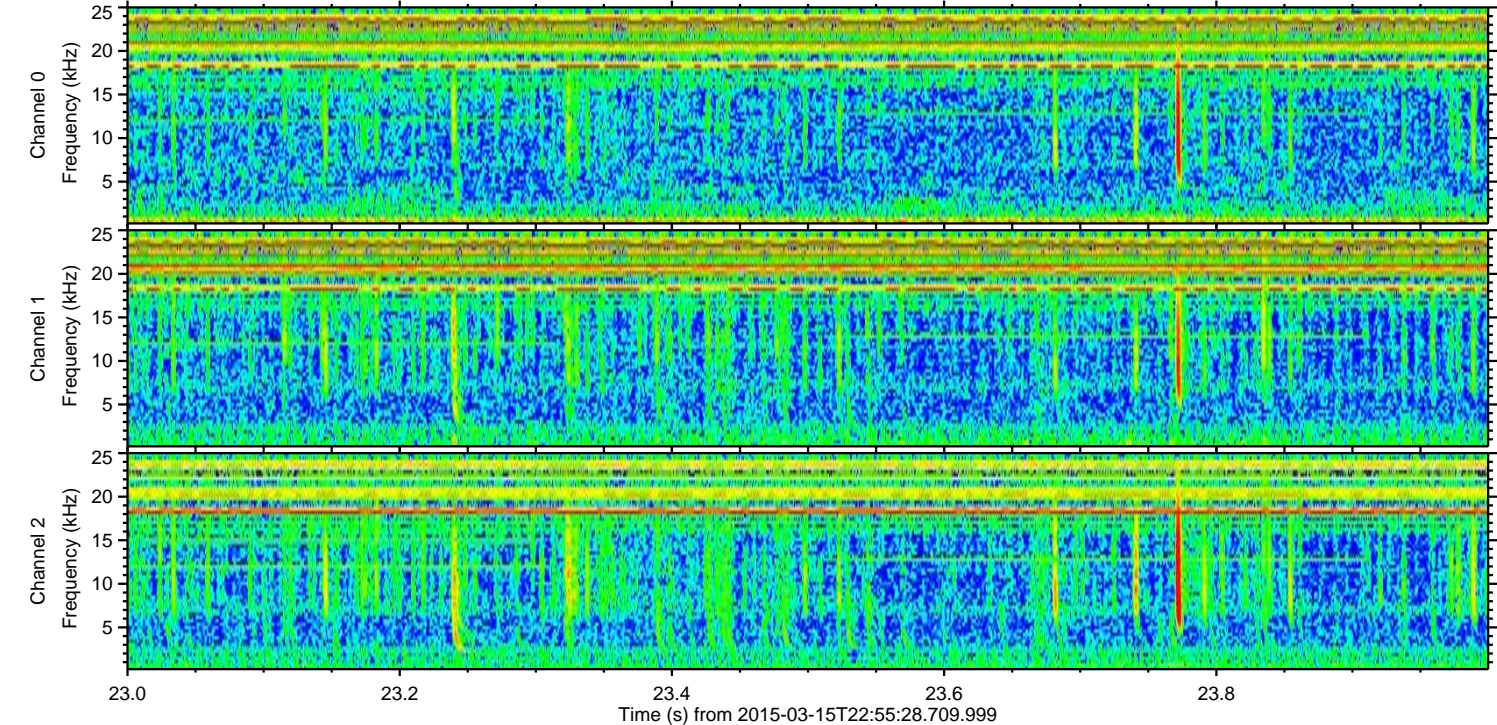
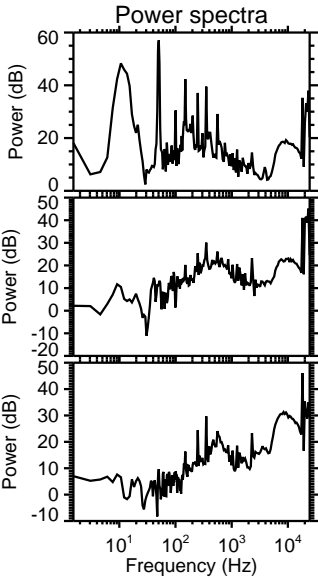
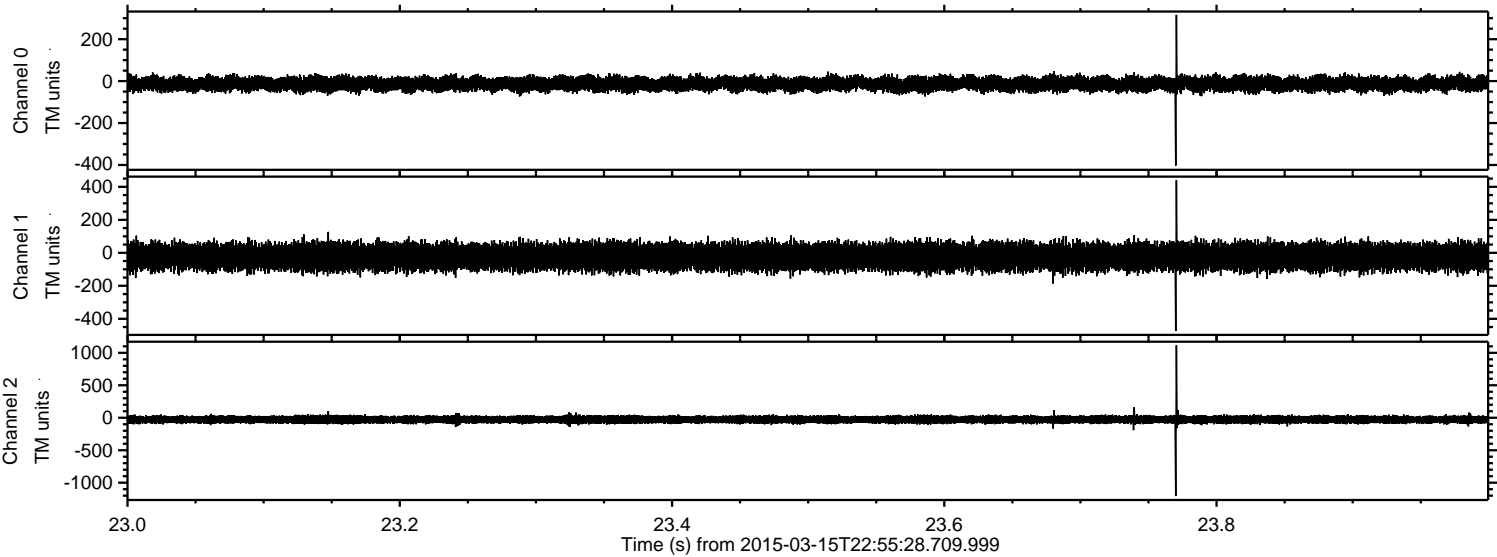

ELMAVAN 3D WAVEFORMS (Measured data sampled at 50 kHz) 49727 packets of 144 samples from 2015-03-15T22:55:28.709.999. Part 55/144

Processed Mon Mar 16 00:24:16 2015 by ELM ver.2012-10-06 from 001__elm20150315_225527__dat00.bin

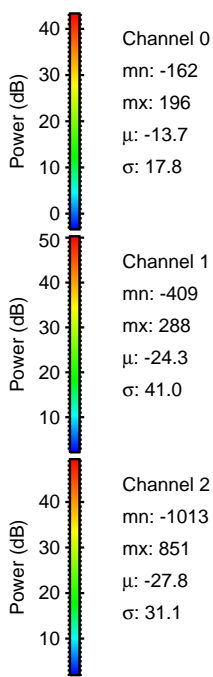
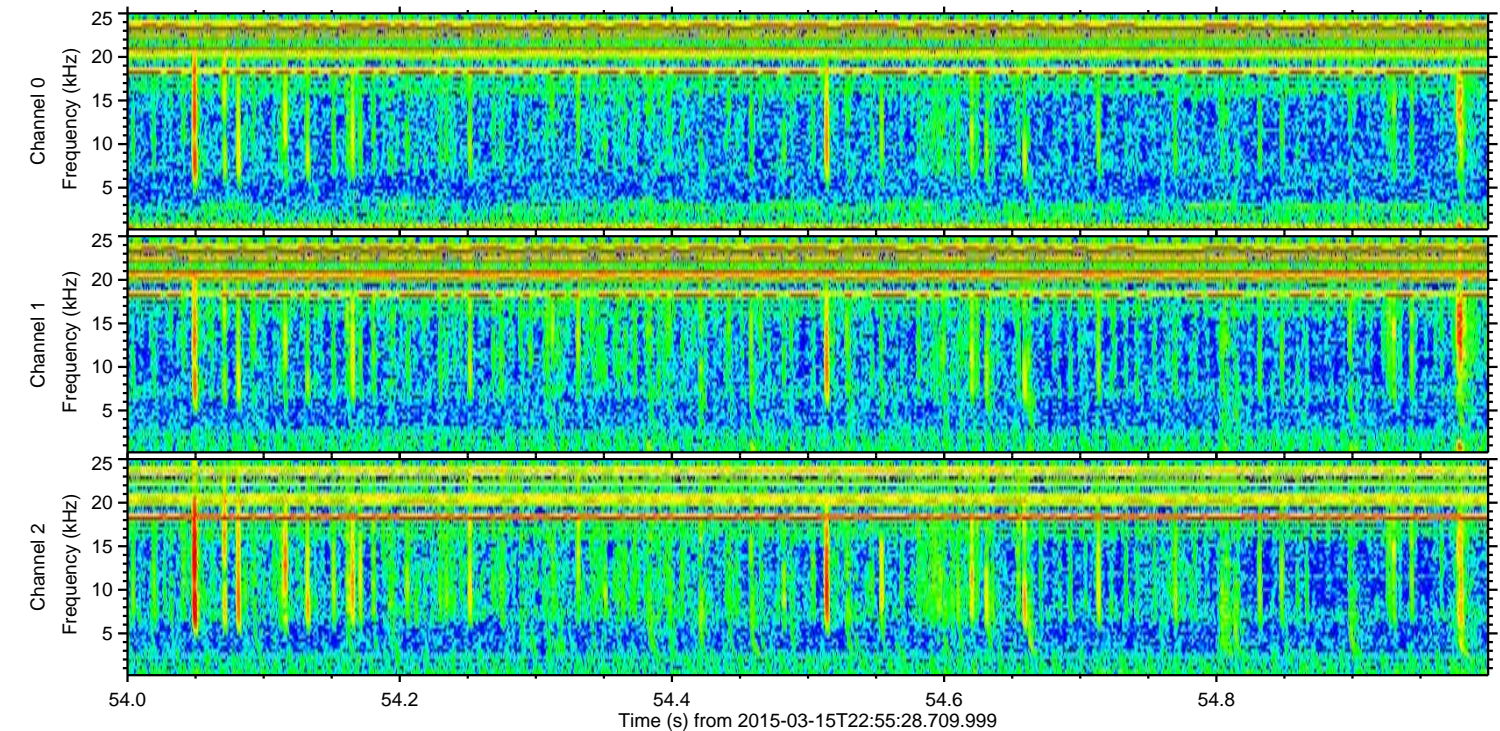
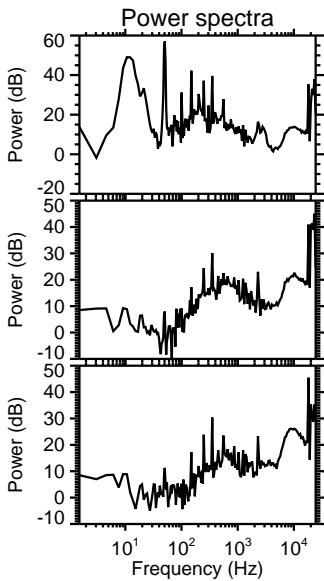
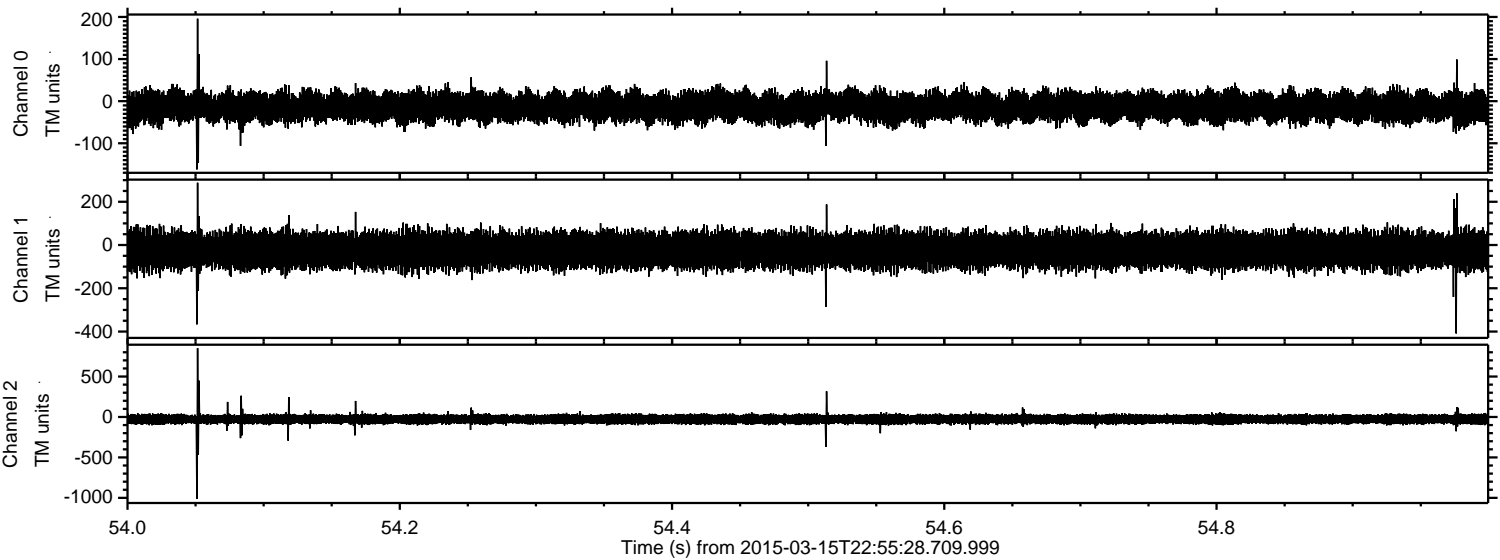

Processed Mon Mar 16 00:24:16 2015 by ELM ver.2012-10-06 from 001__elm20150315_225527__dat00.bin

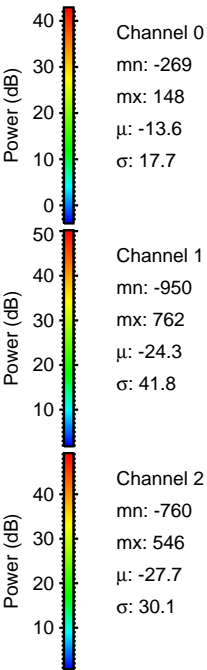
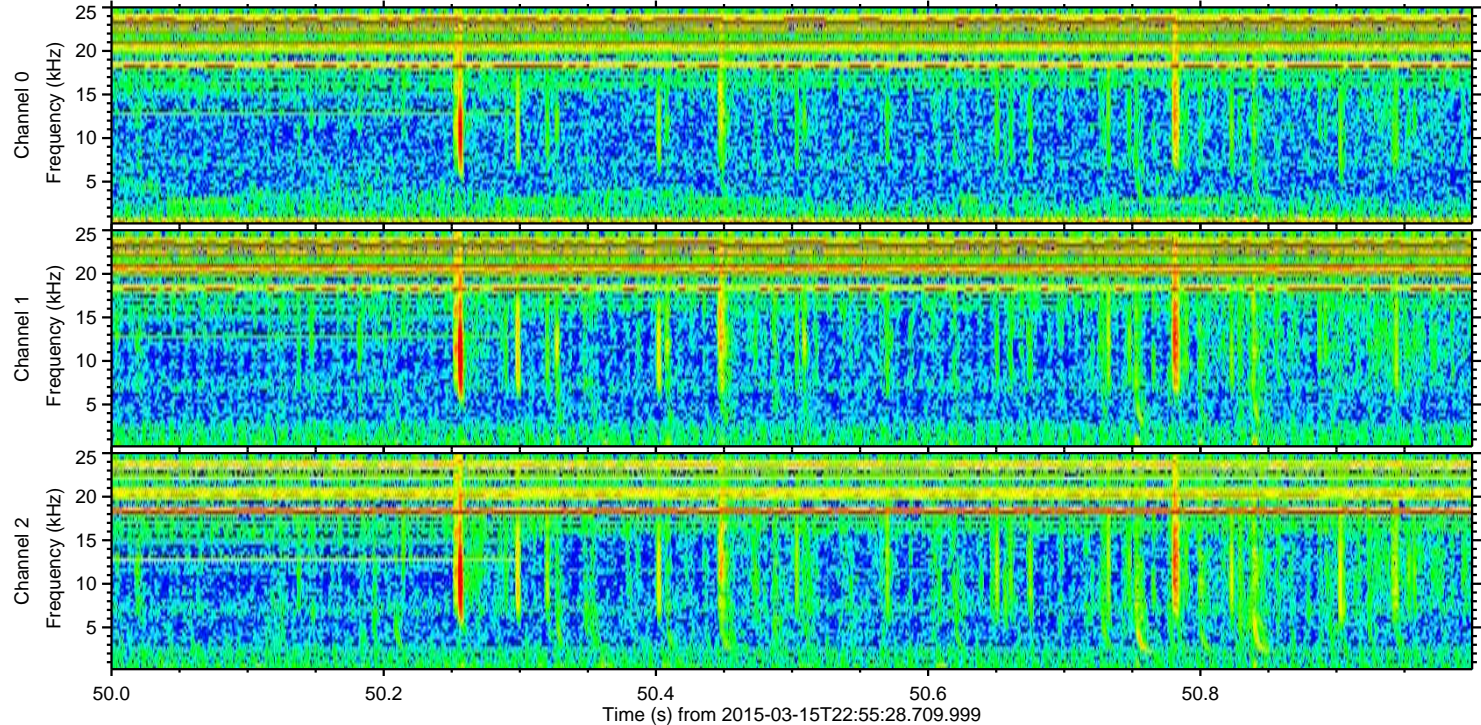
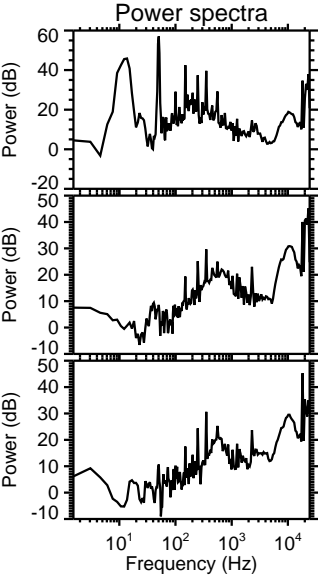
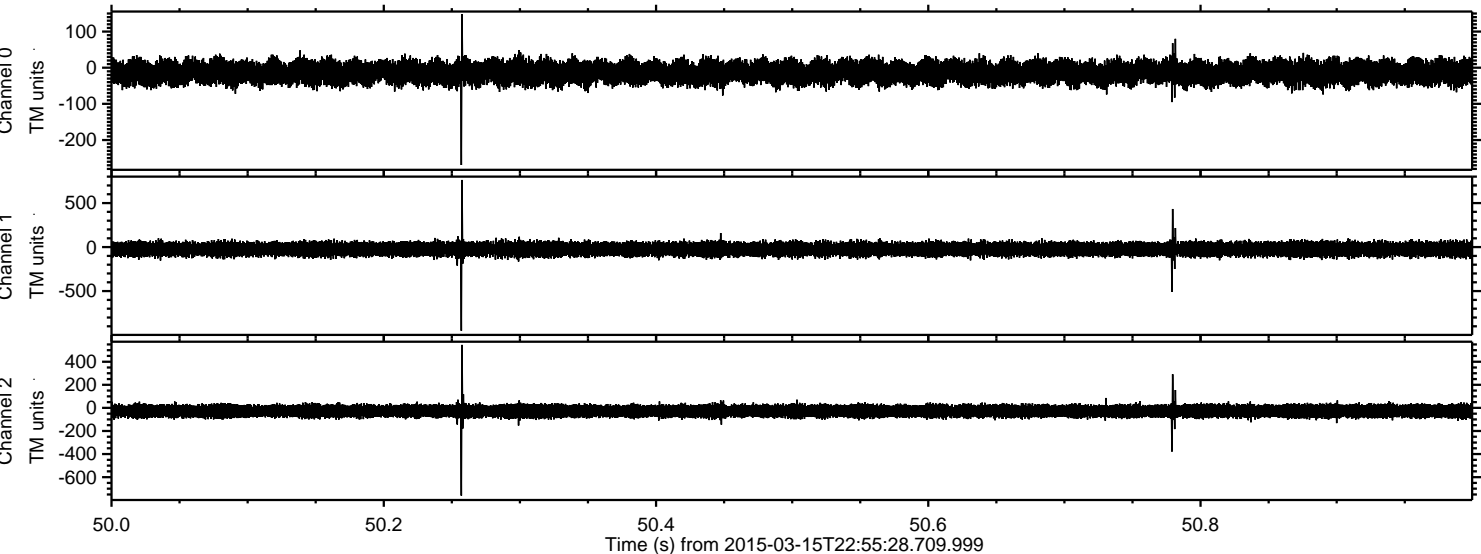

Processed Mon Mar 16 00:24:17 2015 by ELM ver.2012-10-06 from 001__elm20150315_225527__dat00.bin

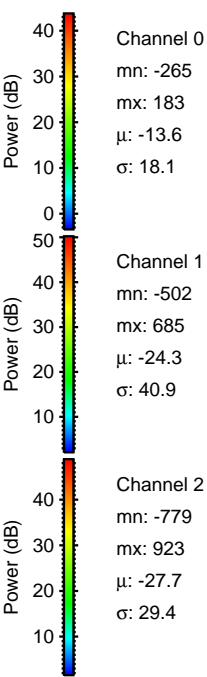
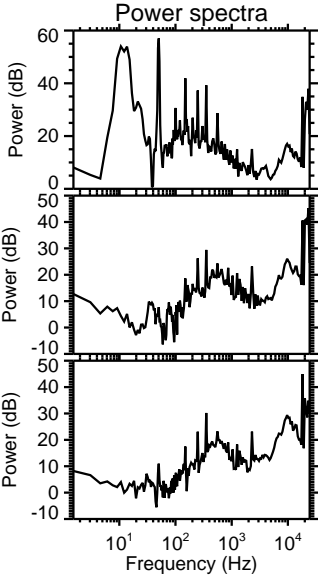
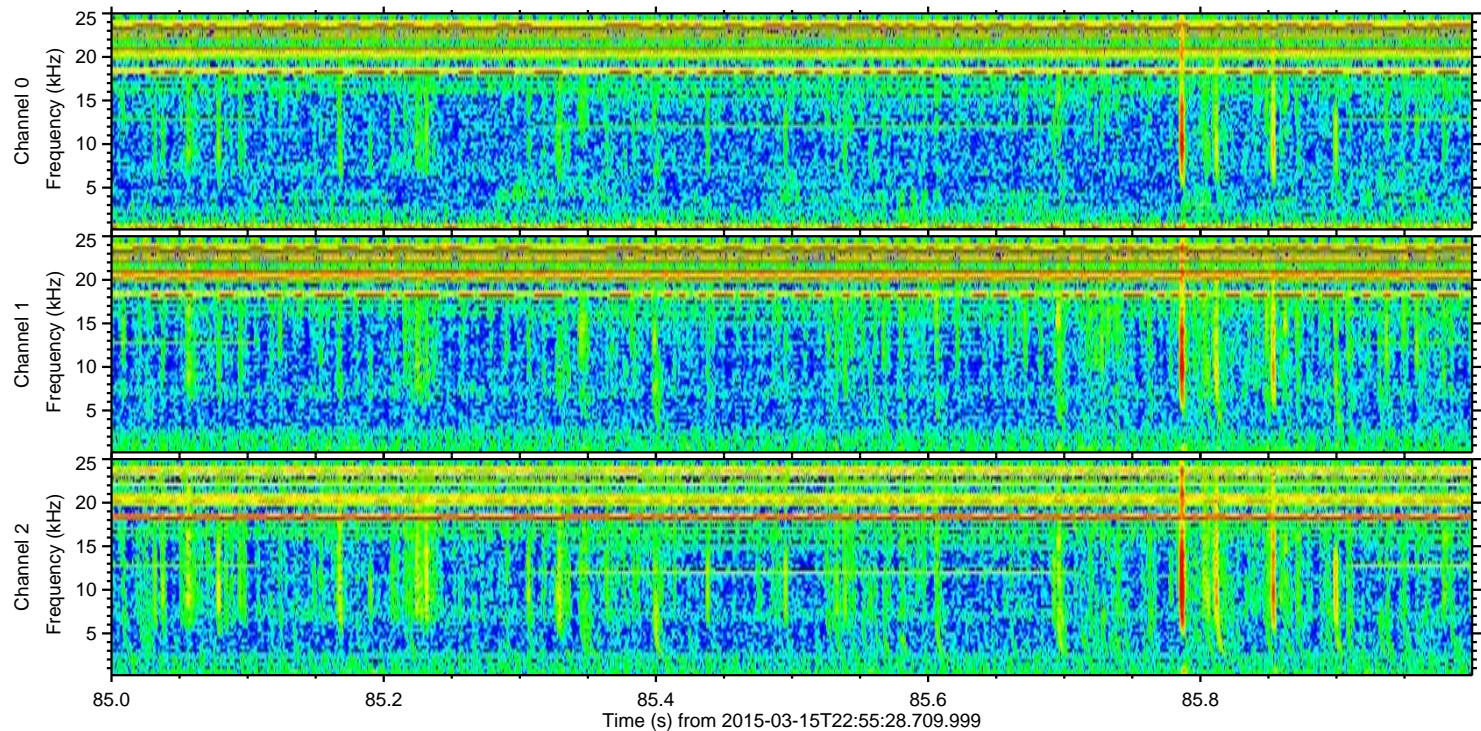
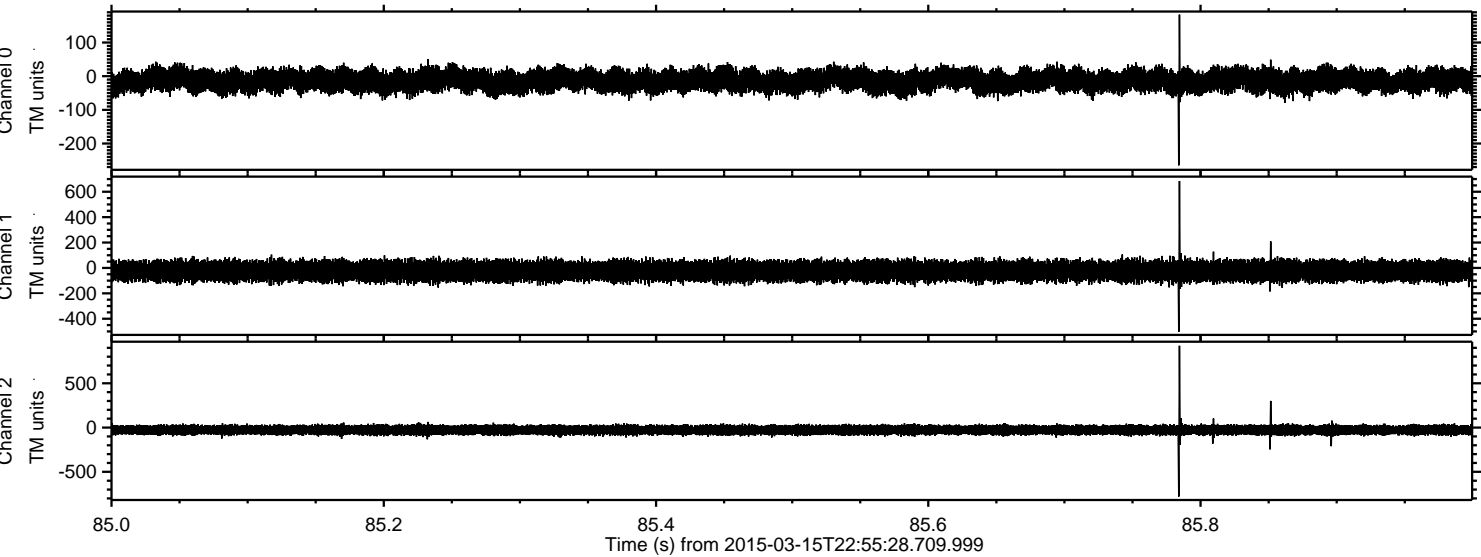

Channel 0
mn: -265
mx: 183
 μ : -13.6
 σ : 18.1

Channel 1
mn: -502
mx: 685
 μ : -24.3
 σ : 40.9

Channel 2
mn: -779
mx: 923
 μ : -27.7
 σ : 29.4

Processed Mon Mar 16 00:24:18 2015 by ELM ver.2012-10-06 from 001__elm20150315_225527__dat00.bin

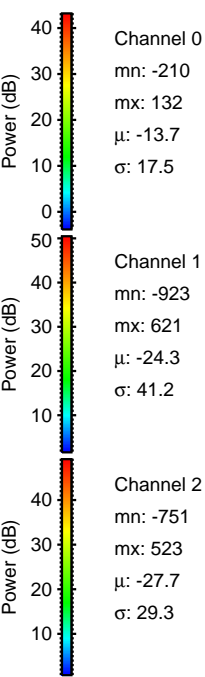
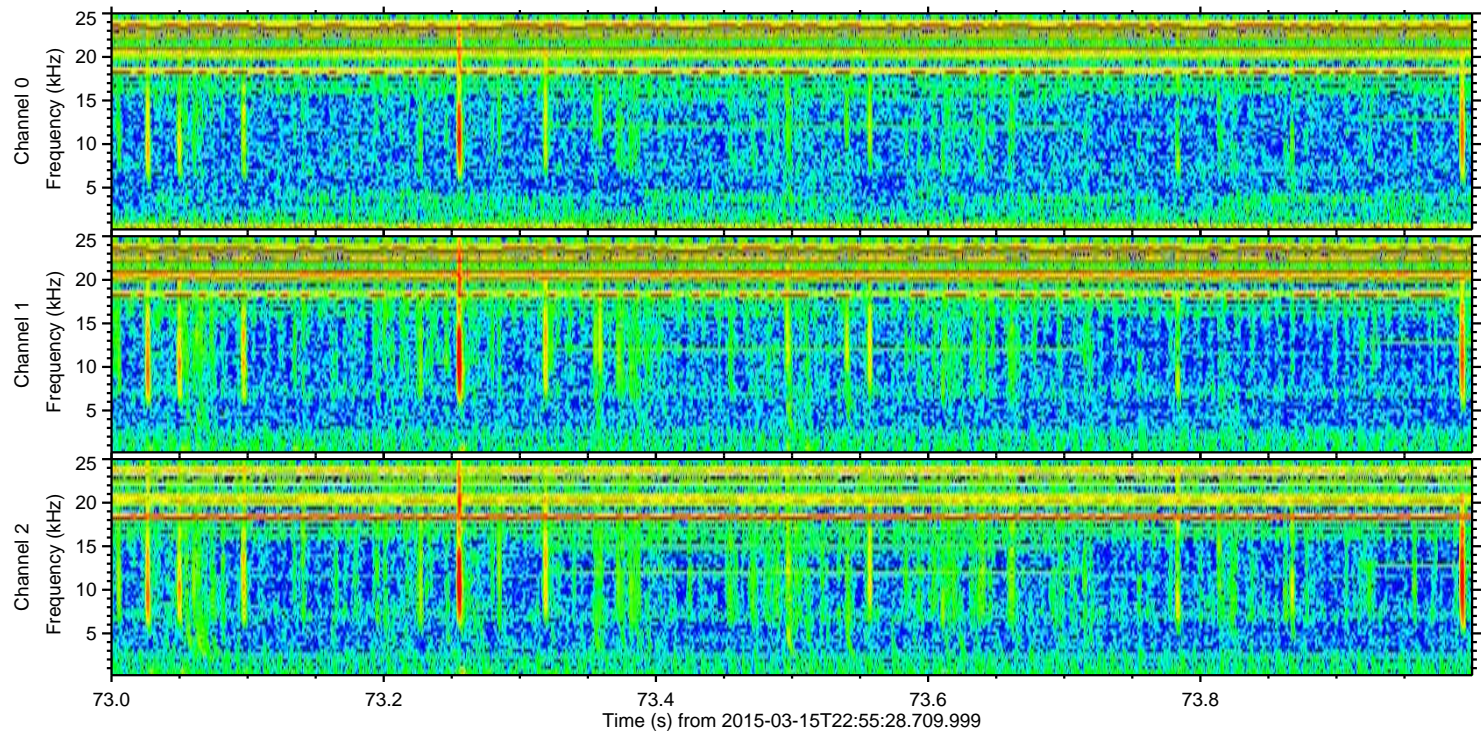
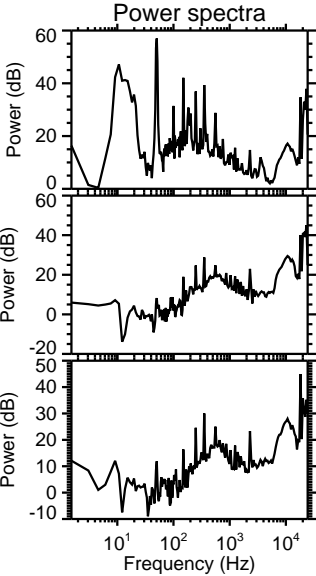
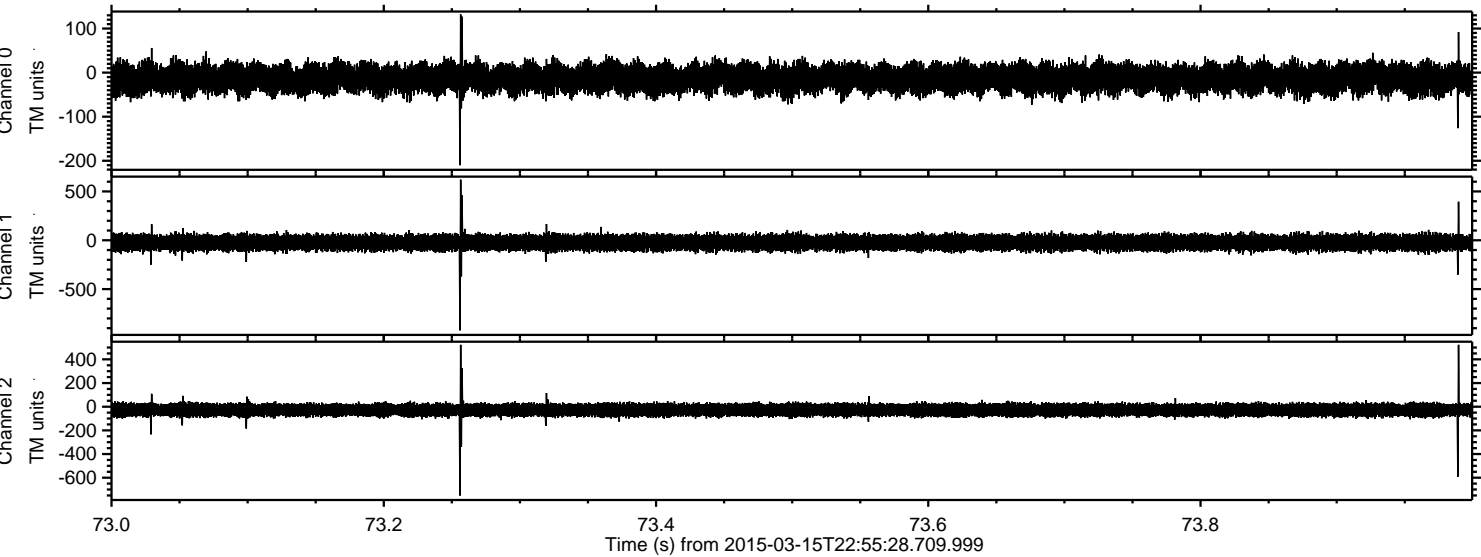

Processed Mon Mar 16 00:24:19 2015 by ELM ver.2012-10-06 from 001__elm20150315_225527__dat00.bin

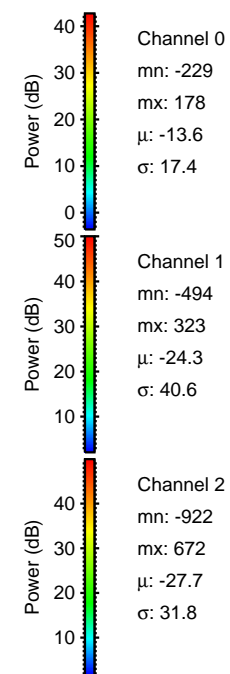
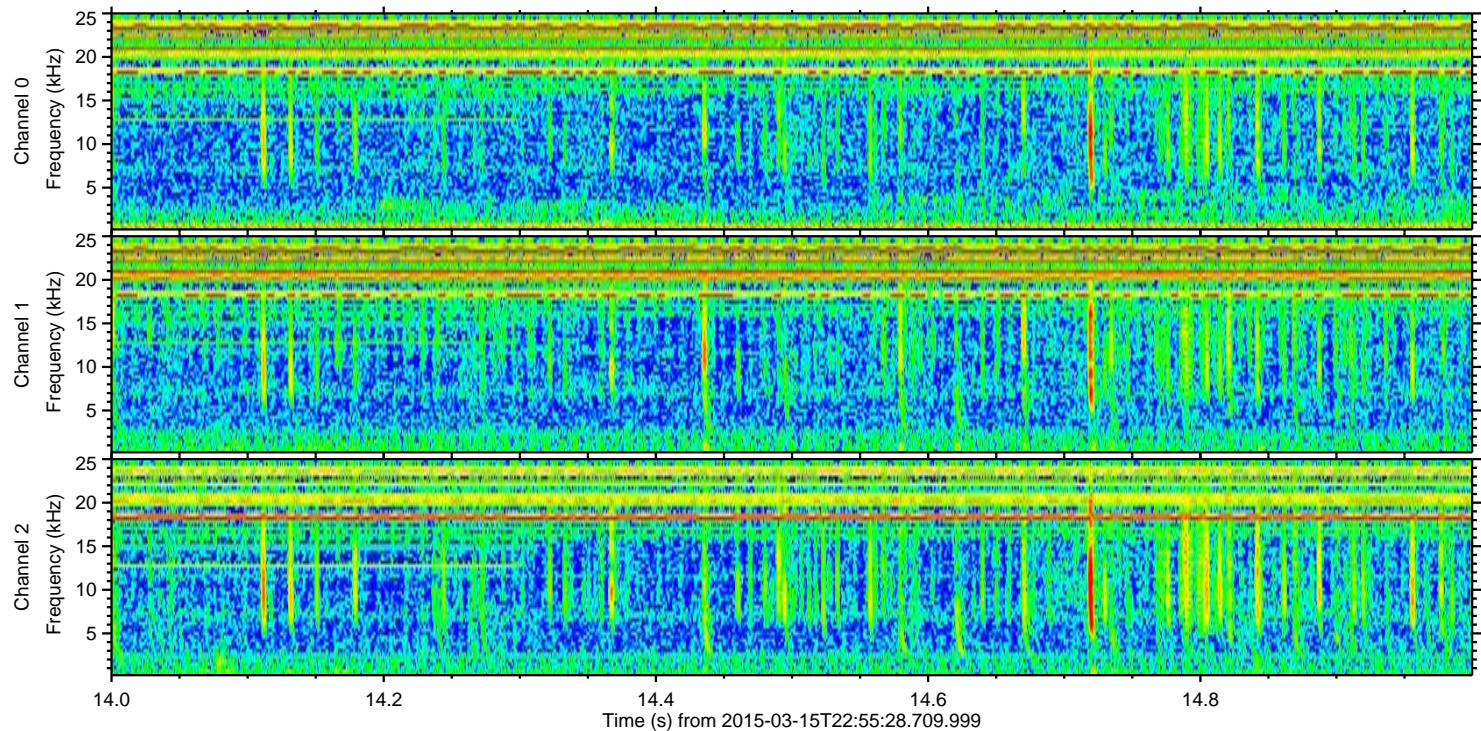
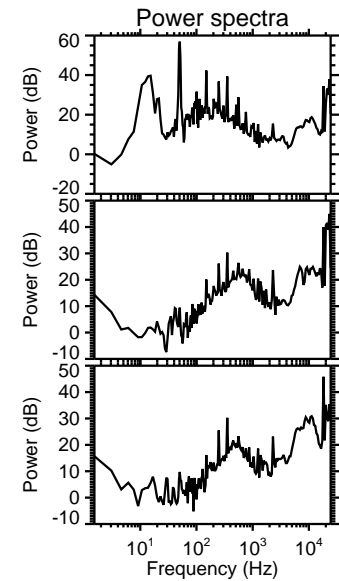
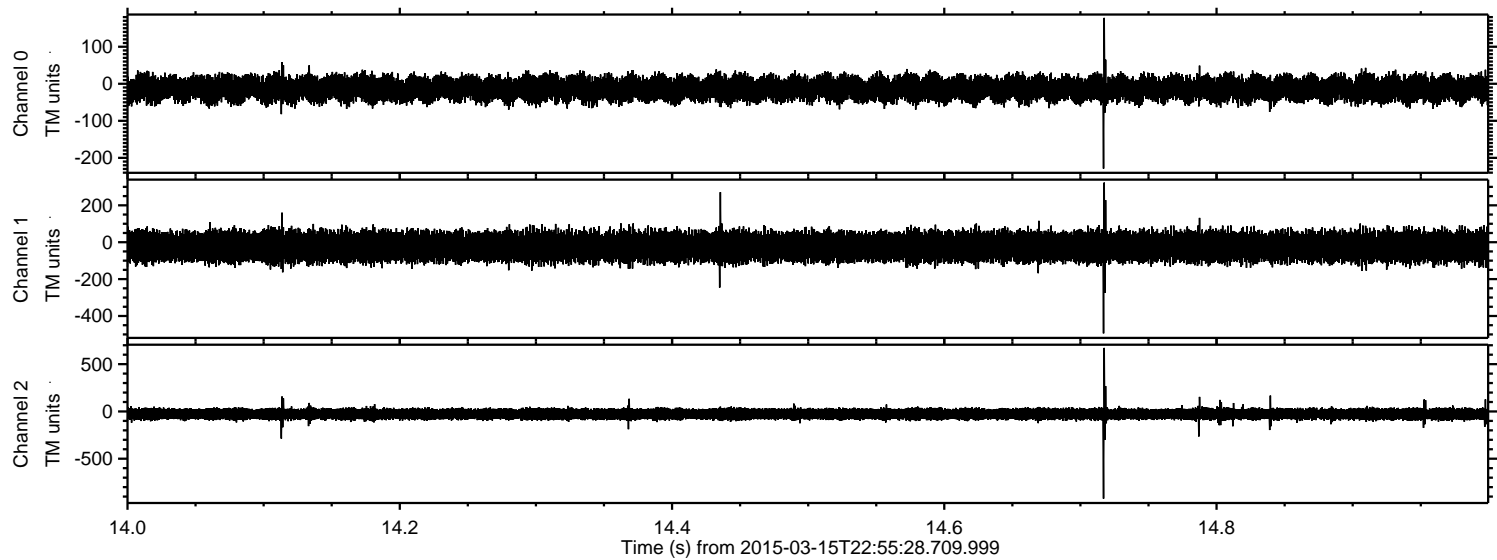

Processed Mon Mar 16 00:24:20 2015 by ELM ver.2012-10-06 from 001__elm20150315_225527__dat00.bin

