

ELMAVAN 3D WAVEFORMS (Measured data sampled at 50 kHz) 49790 packets of 144 samples from 2015-03-15T19:05:20.876.000.

Processed Sun Mar 15 20:15:06 2015 by ELM ver.2012-10-06 from 001__elm20150315_190519__dat00.bin

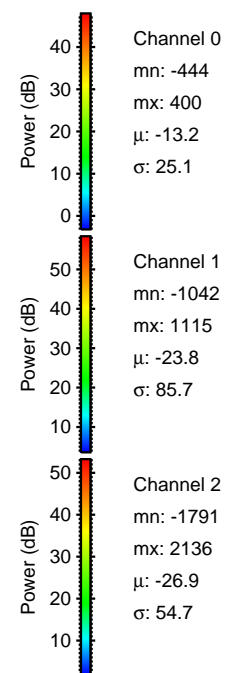

Processed Sun Mar 15 20:15:19 2015 by ELM ver.2012-10-06 from 001__elm20150315_190519__dat00.bin

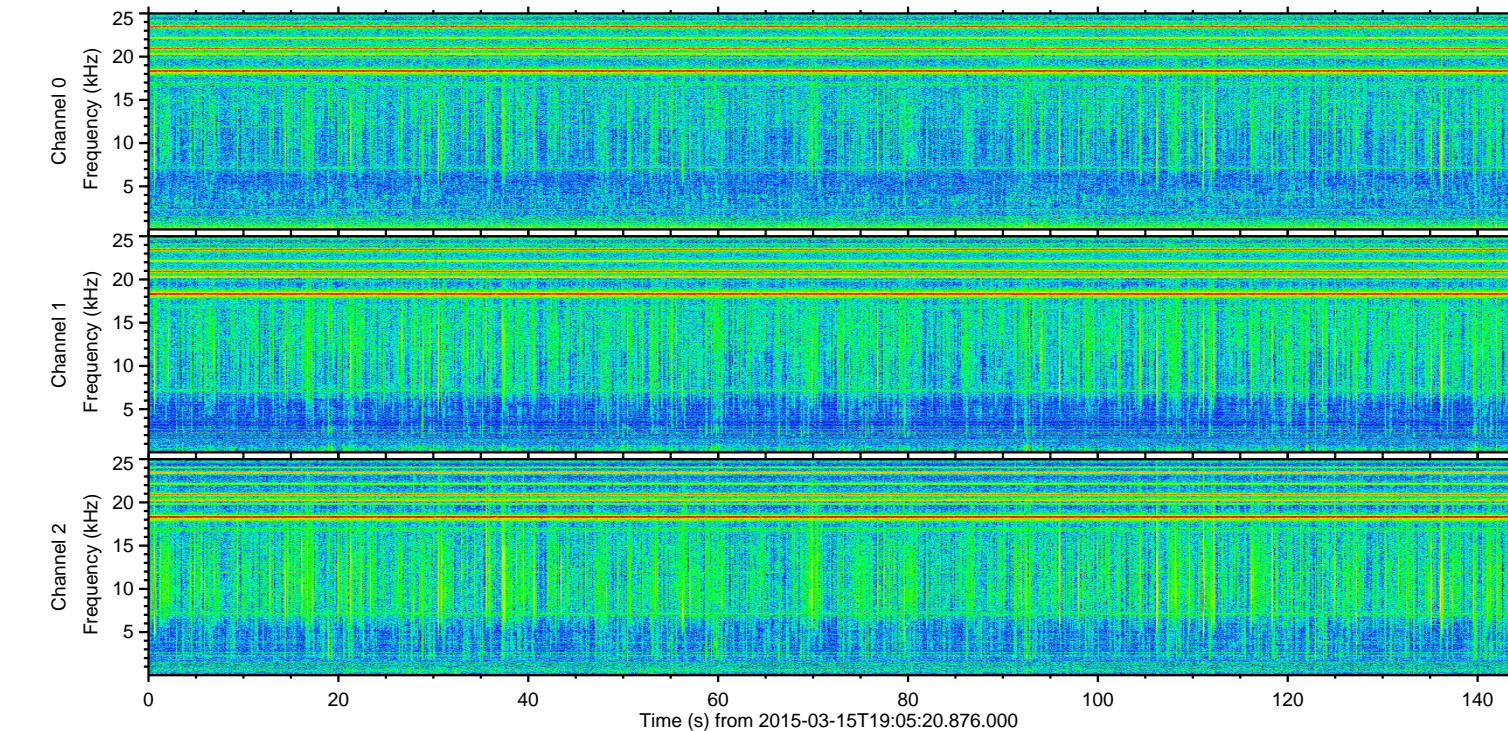
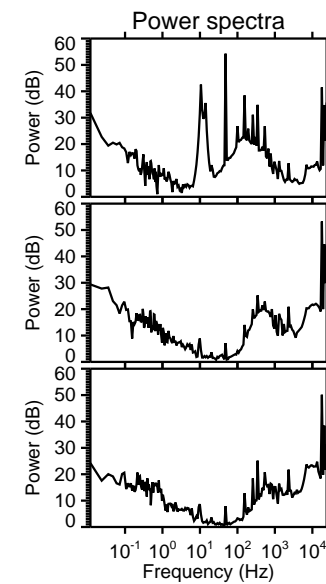
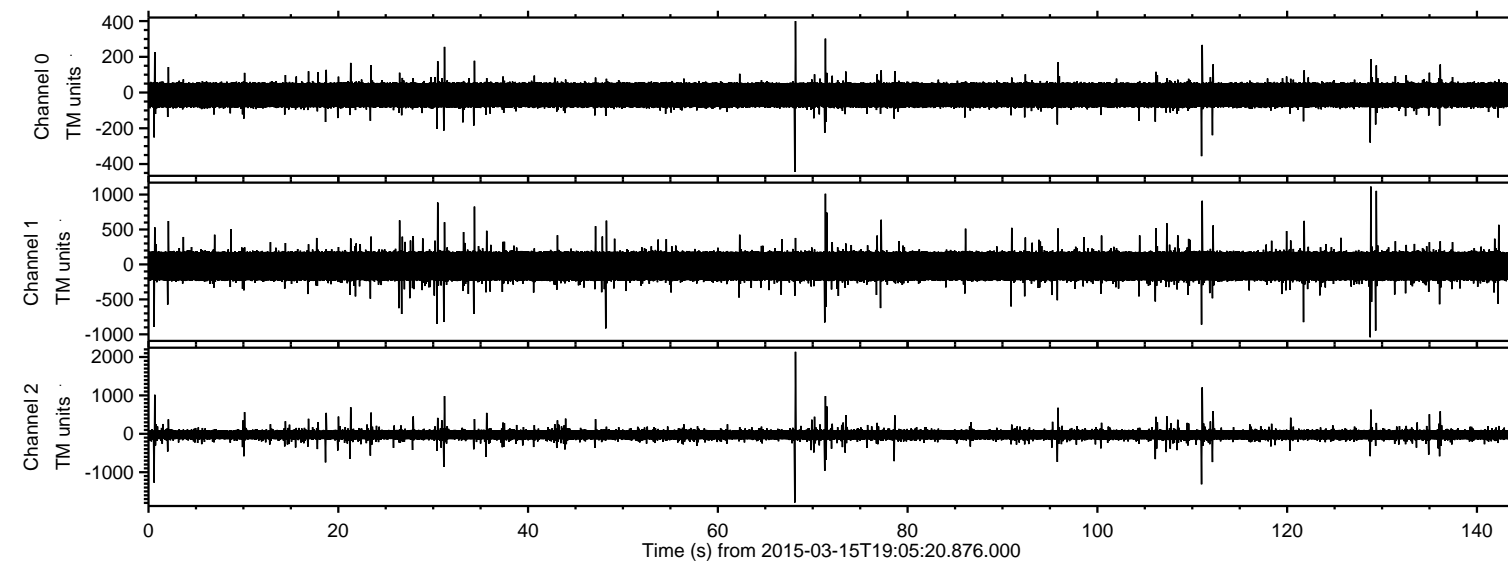
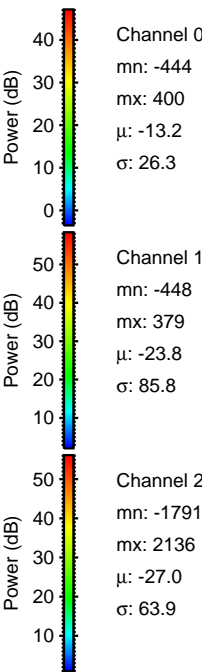
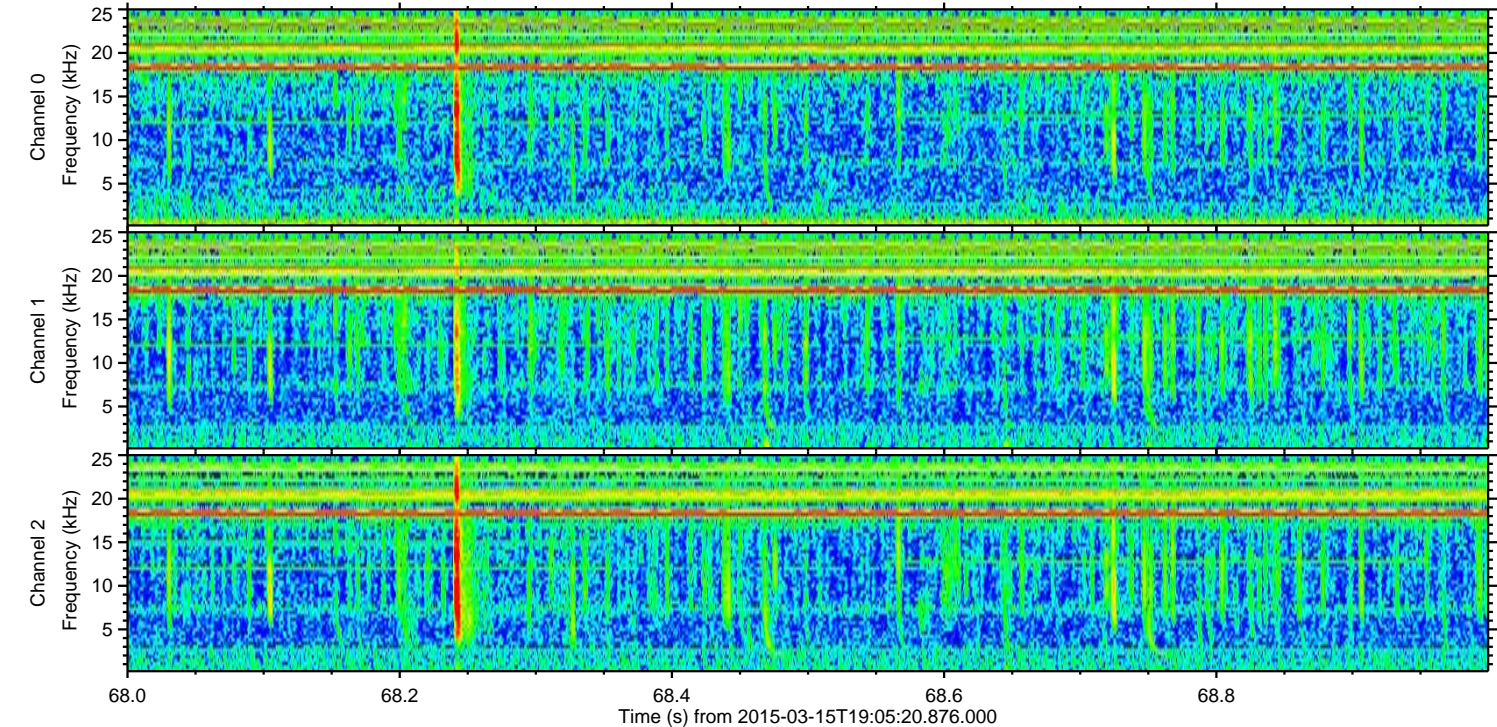
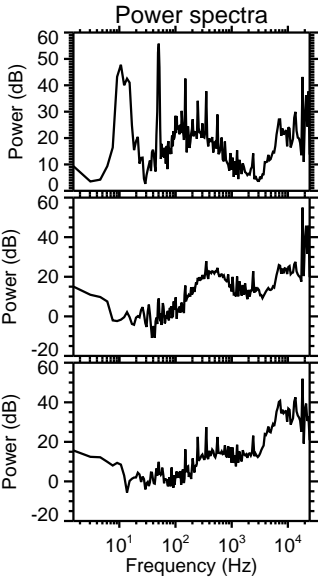
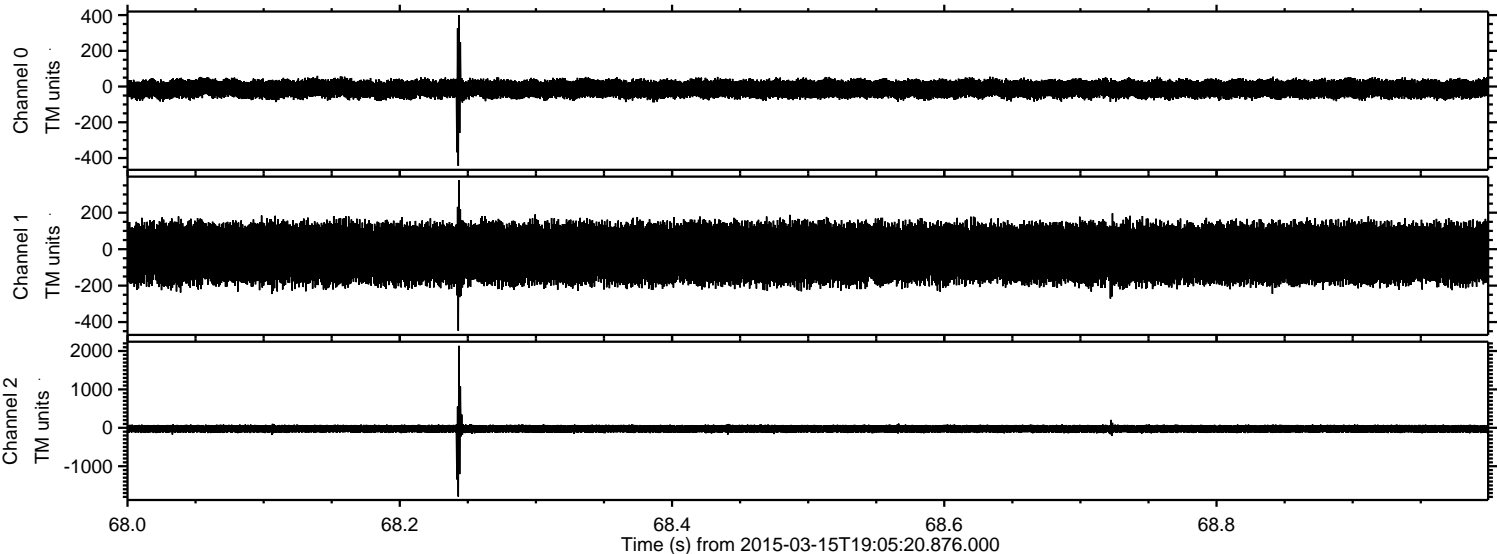

ELMAVAN 3D WAVEFORMS (Measured data sampled at 50 kHz) 49790 packets of 144 samples from 2015-03-15T19:05:20.876.000. Part 112/144

Processed Sun Mar 15 20:15:20 2015 by ELM ver.2012-10-06 from 001__elm20150315_190519__dat00.bin

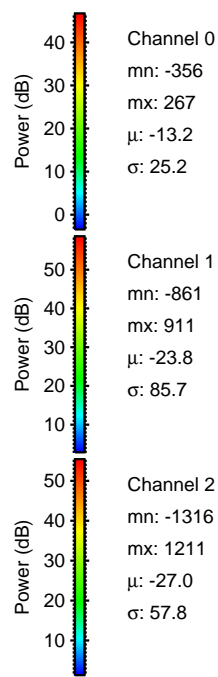
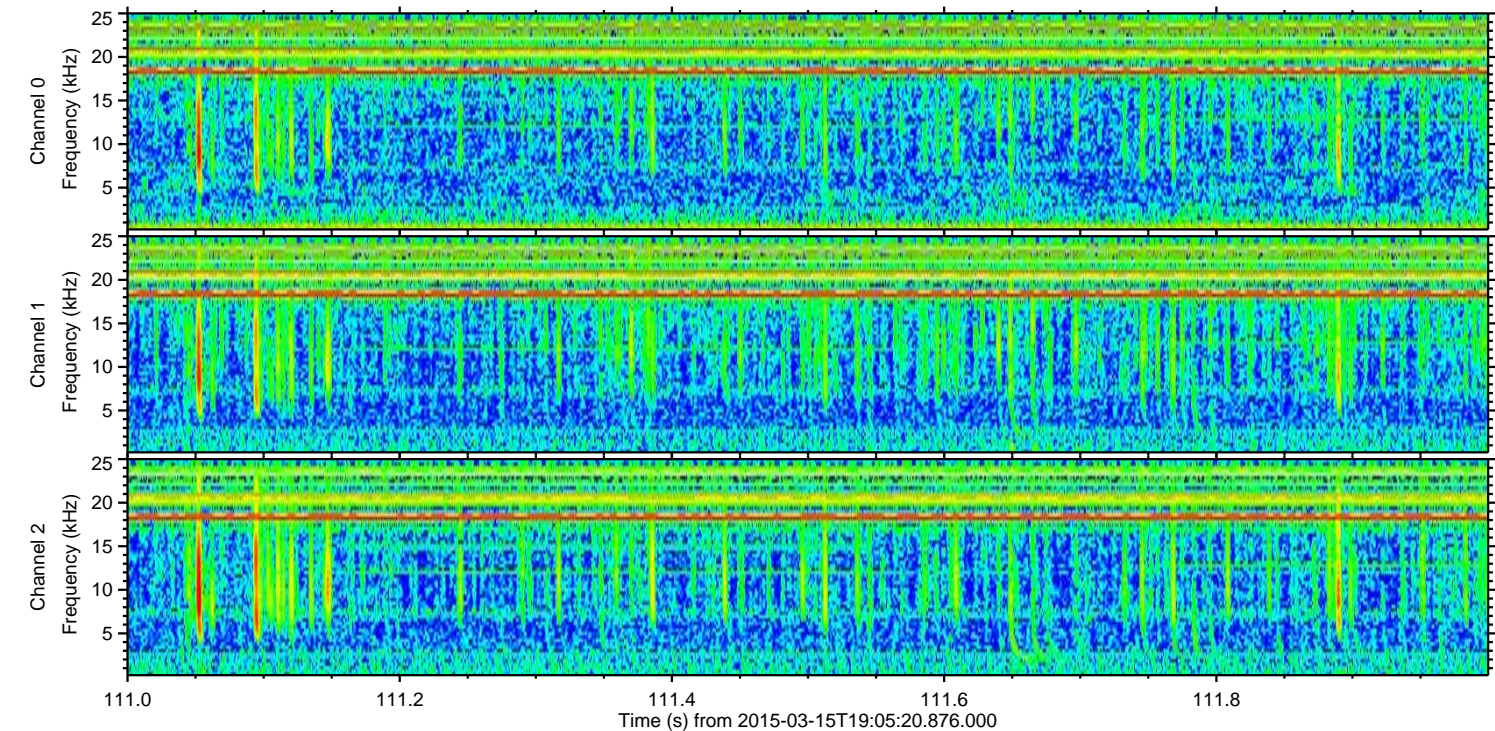
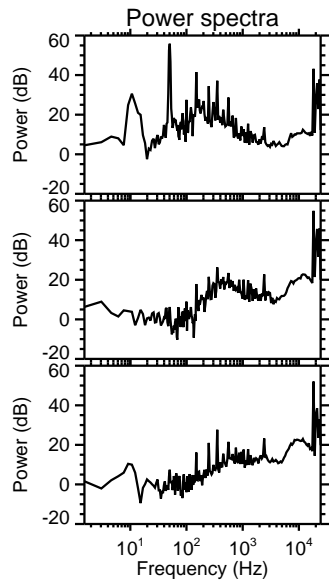
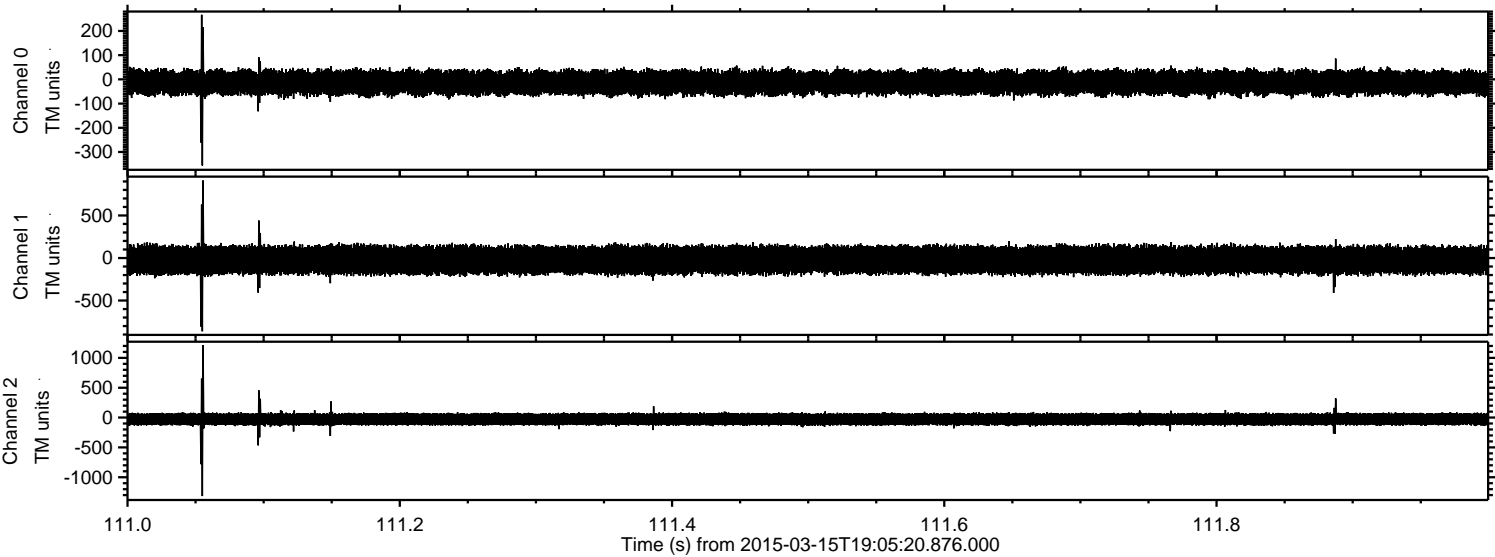

ELMAVAN 3D WAVEFORMS (Measured data sampled at 50 kHz) 49790 packets of 144 samples from 2015-03-15T19:05:20.876.000. Part 1/144

Processed Sun Mar 15 20:15:21 2015 by ELM ver.2012-10-06 from 001__elm20150315_190519__dat00.bin

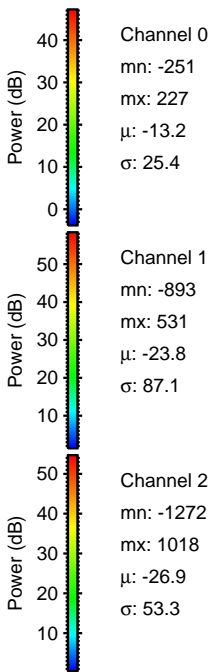
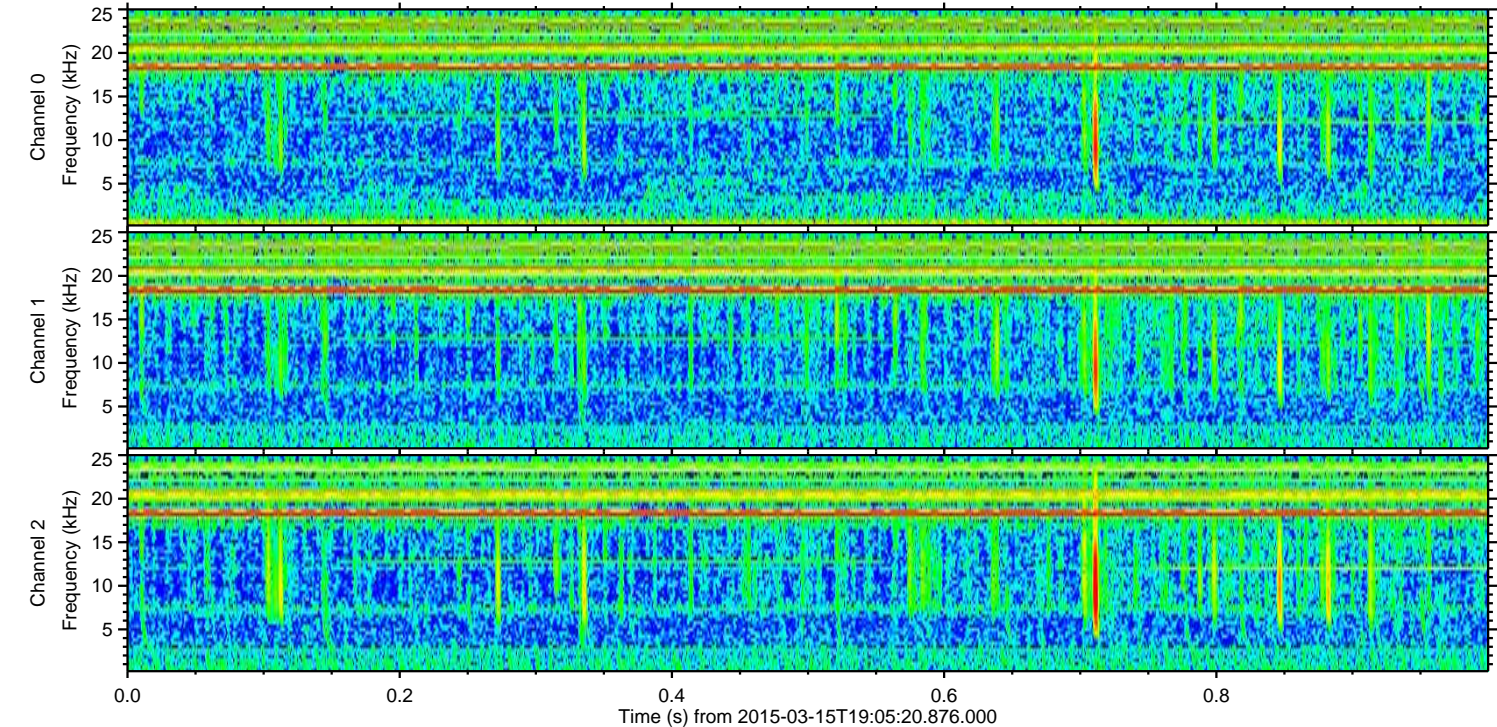
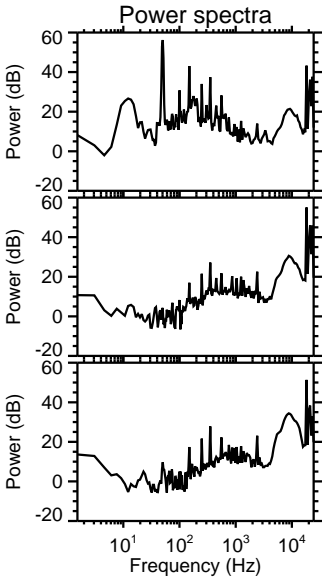
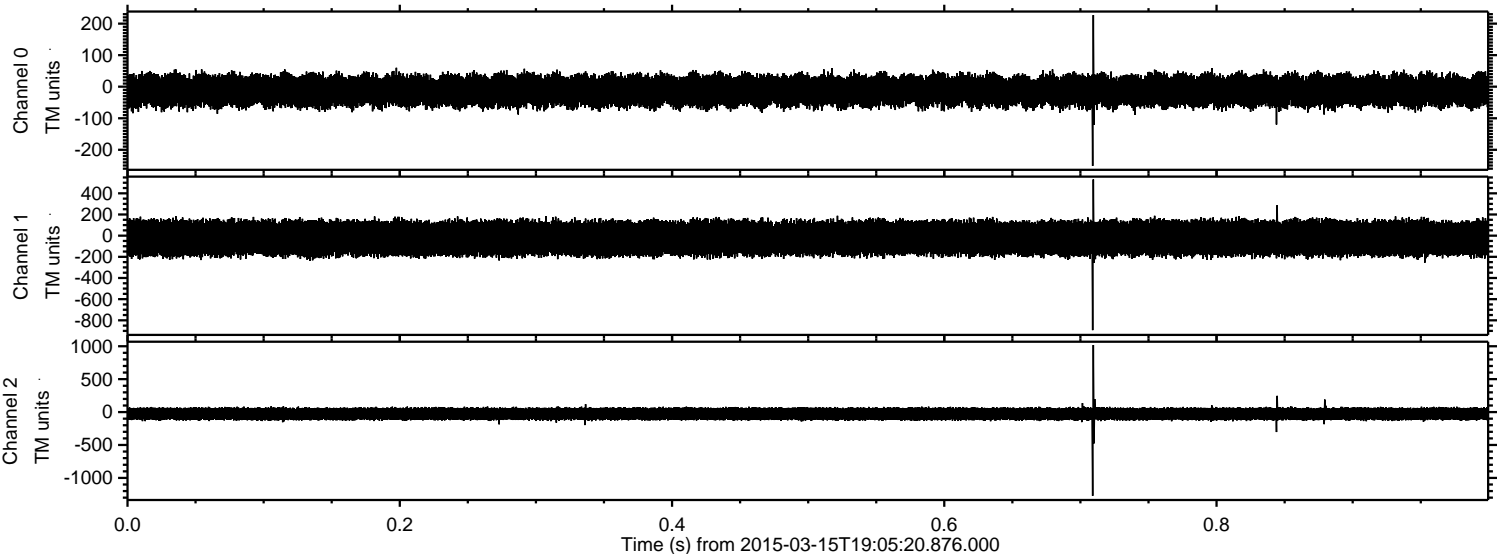

ELMAVAN 3D WAVEFORMS (Measured data sampled at 50 kHz) 49790 packets of 144 samples from 2015-03-15T19:05:20.876.000. Part 129/144

Processed Sun Mar 15 20:15:22 2015 by ELM ver.2012-10-06 from 001__elm20150315_190519__dat00.bin

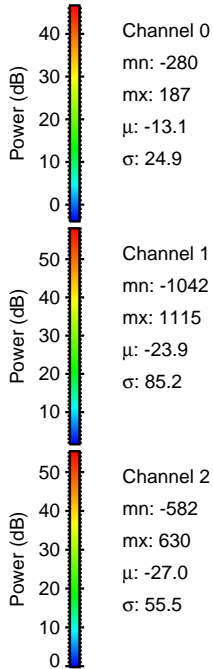
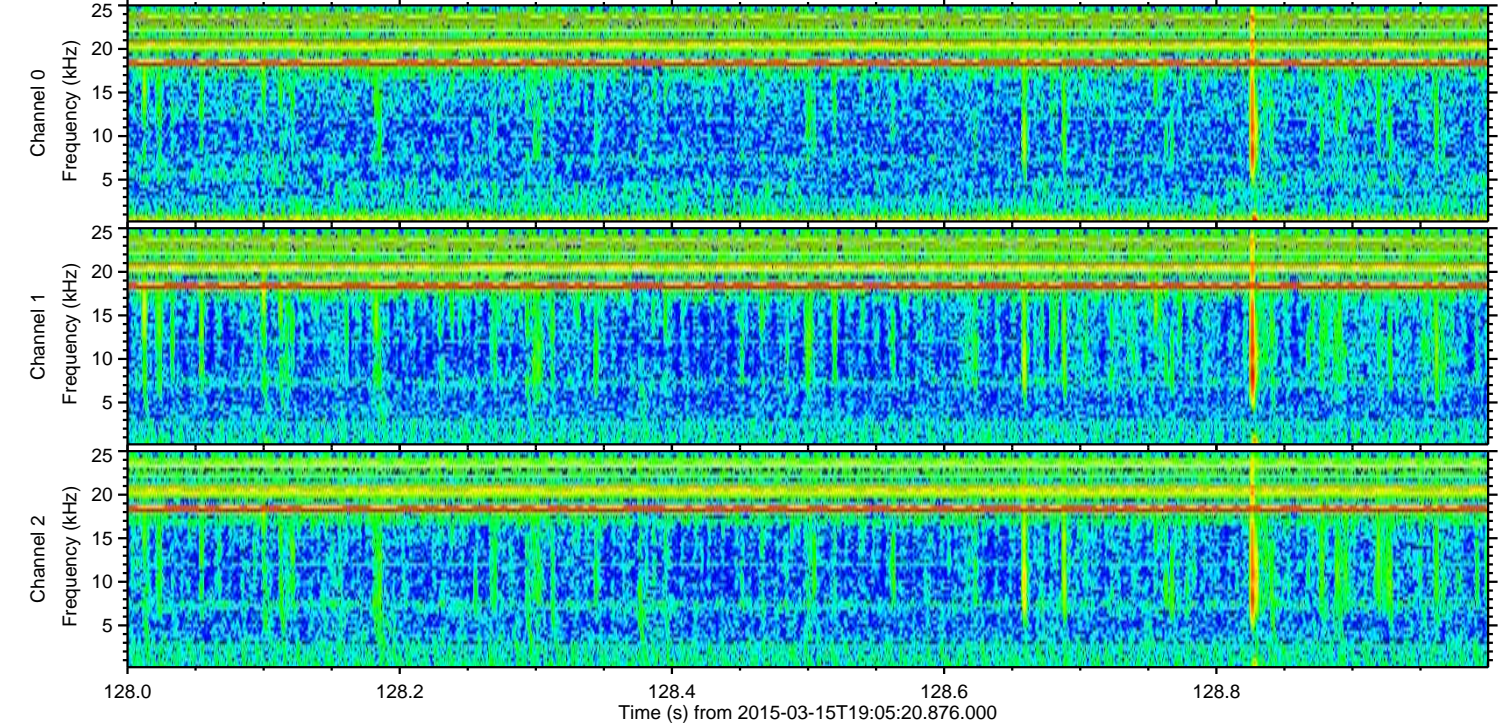
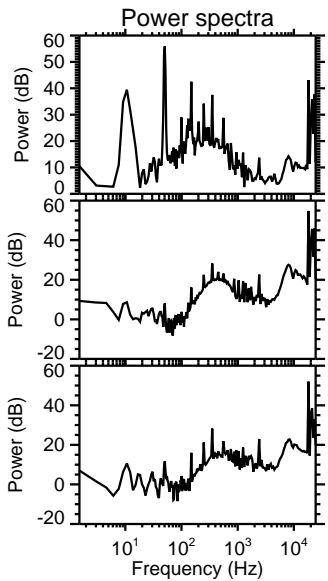
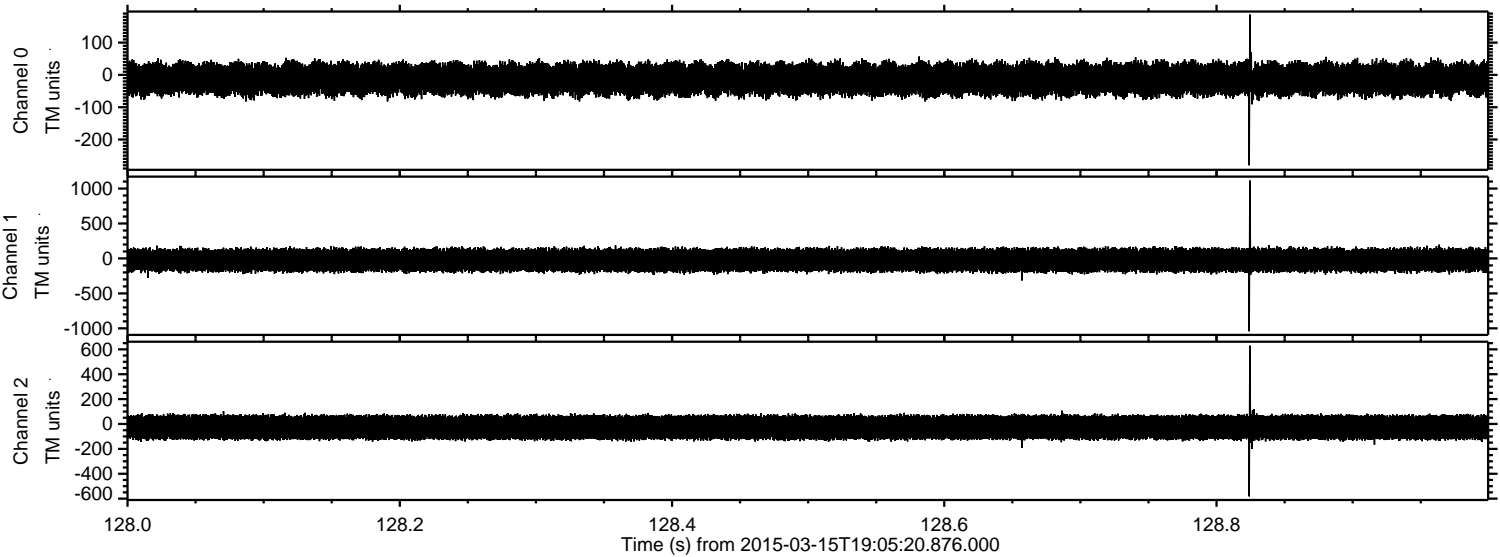

ELMAVAN 3D WAVEFORMS (Measured data sampled at 50 kHz) 49790 packets of 144 samples from 2015-03-15T19:05:20.876.000. Part 130/144

Processed Sun Mar 15 20:15:23 2015 by ELM ver.2012-10-06 from 001__elm20150315_190519__dat00.bin

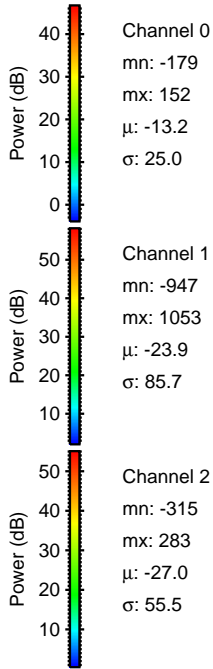
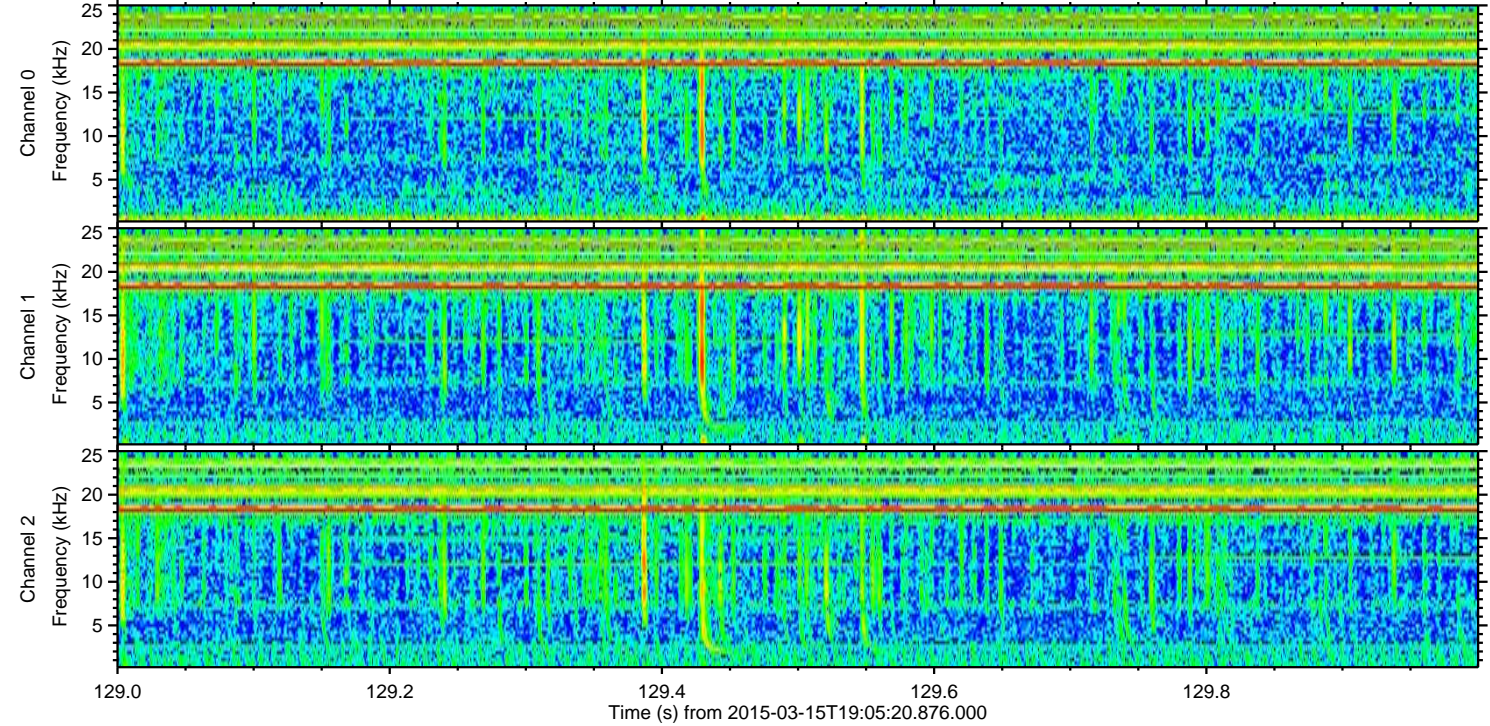
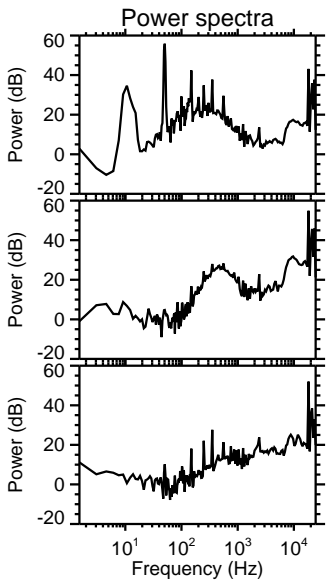
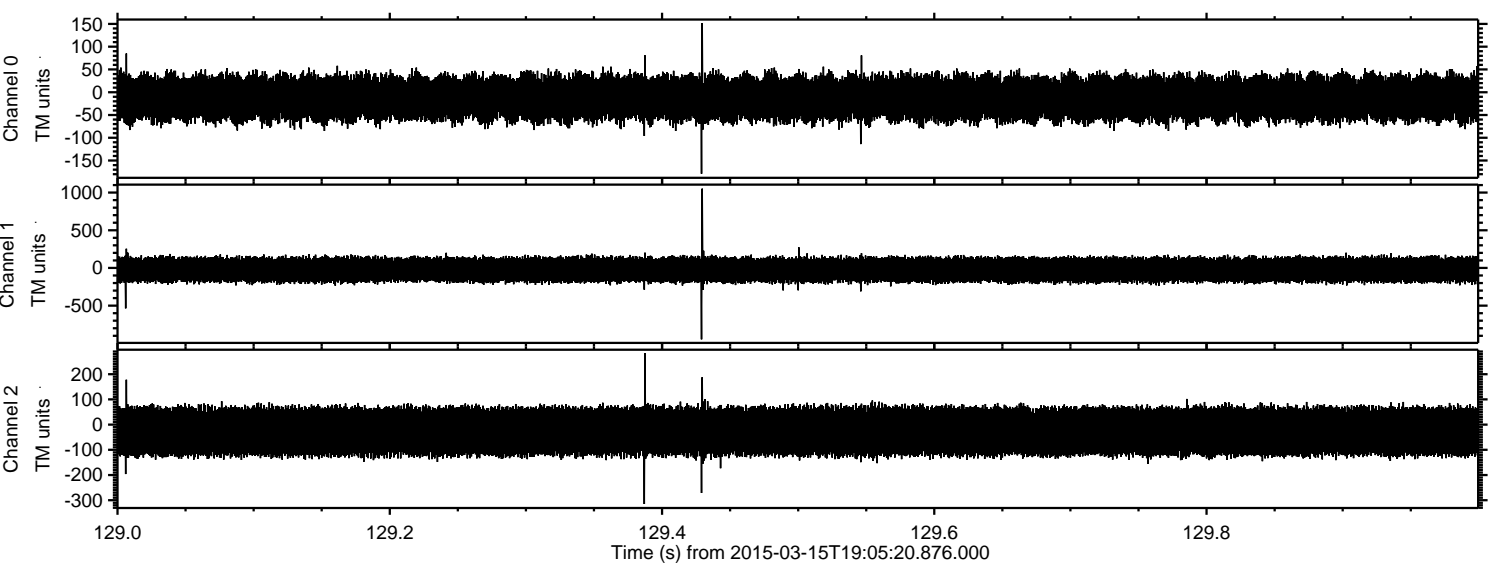

Processed Sun Mar 15 20:15:24 2015 by ELM ver.2012-10-06 from 001__elm20150315_190519__dat00.bin

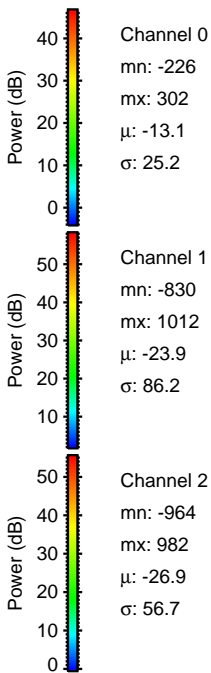
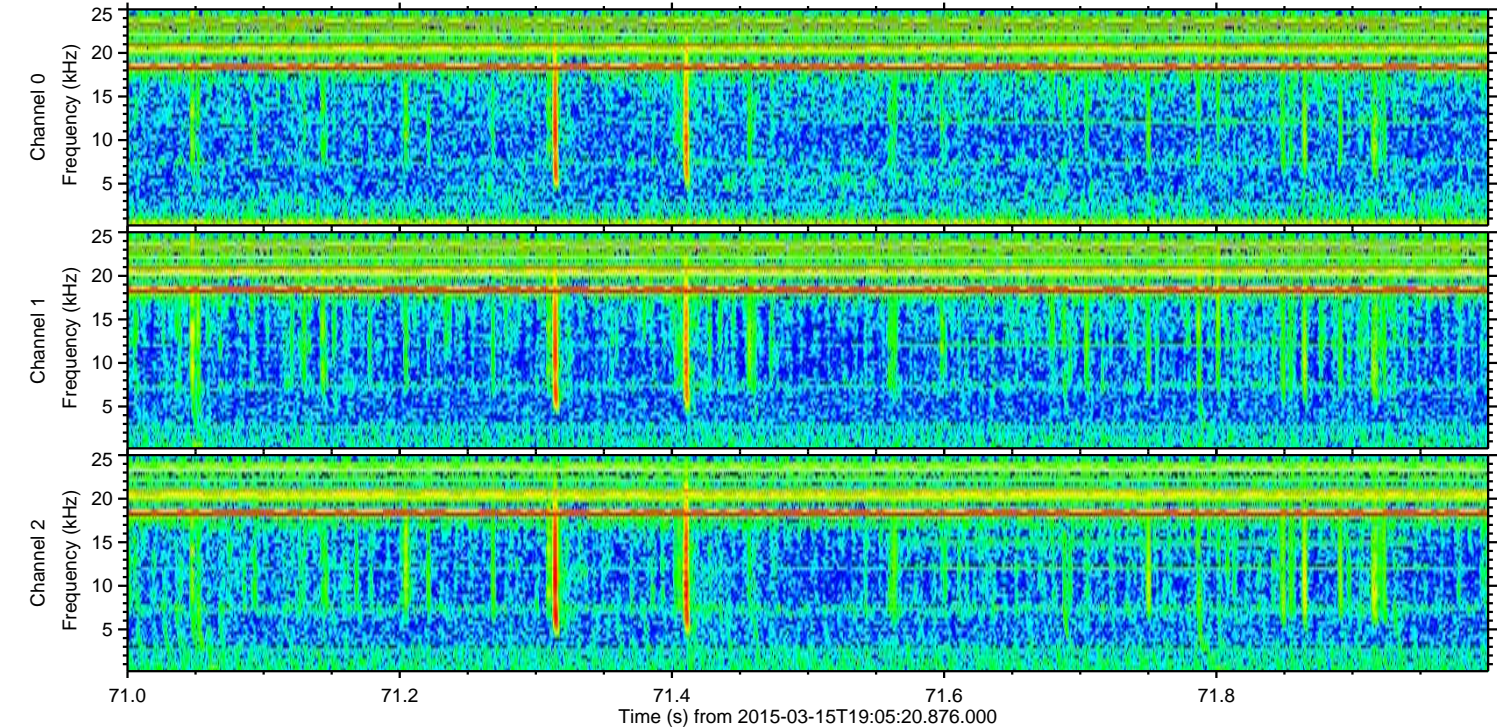
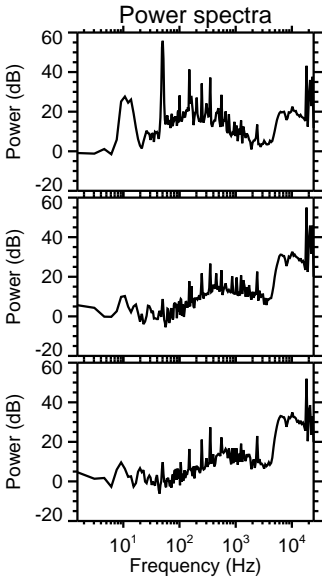
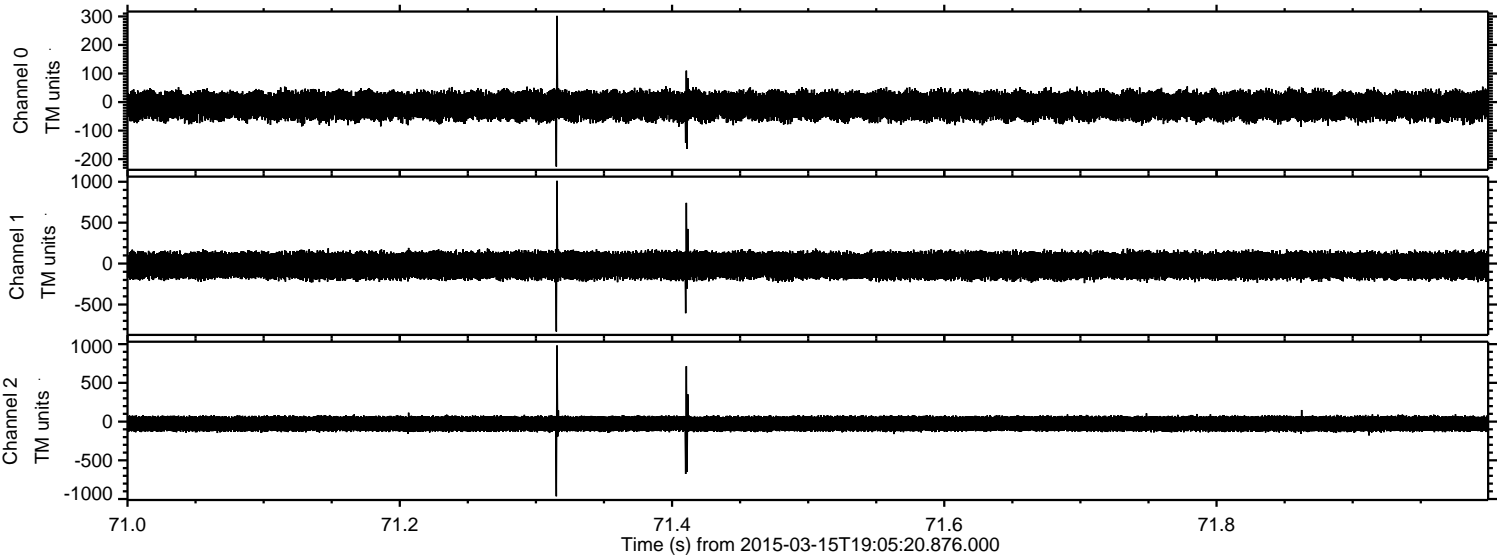

Channel 0
mn: -226
mx: 302
 μ : -13.1
 σ : 25.2

Channel 1
mn: -830
mx: 1012
 μ : -23.9
 σ : 86.2

Channel 2
mn: -964
mx: 982
 μ : -26.9
 σ : 56.7

Processed Sun Mar 15 20:15:25 2015 by ELM ver.2012-10-06 from 001__elm20150315_190519__dat00.bin

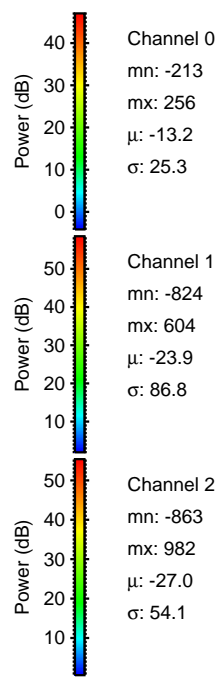
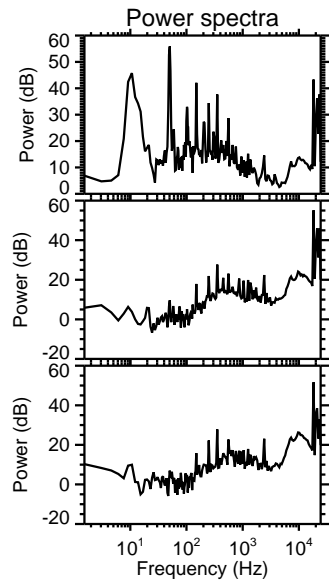
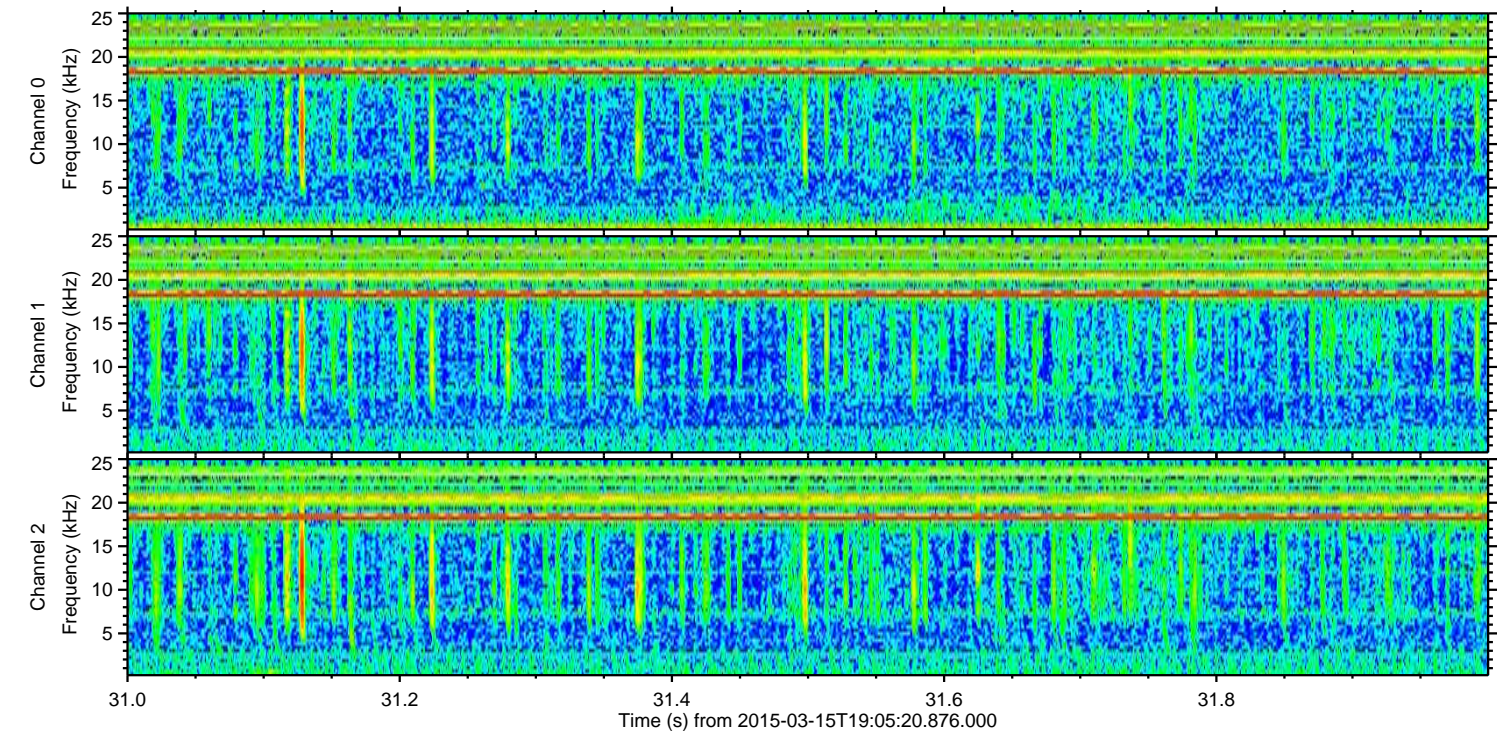
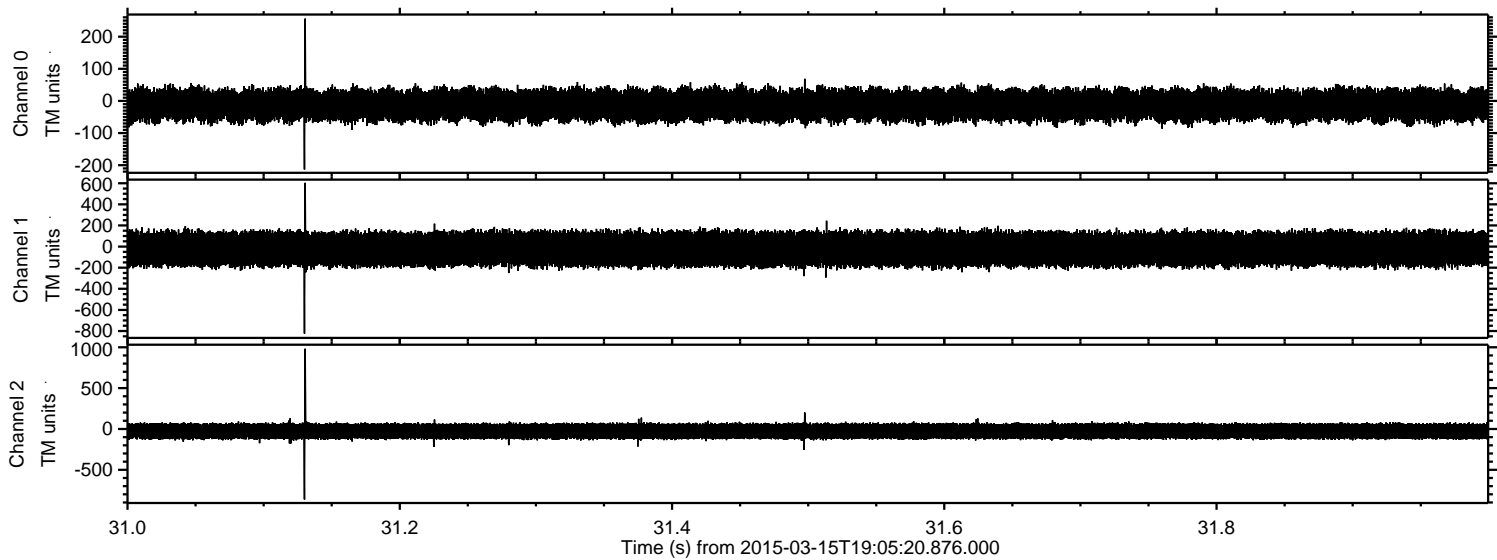

Channel 0
mn: -213
mx: 256
 μ : -13.2
 σ : 25.3

Channel 1
mn: -824
mx: 604
 μ : -23.9
 σ : 86.8

Channel 2
mn: -863
mx: 982
 μ : -27.0
 σ : 54.1

Processed Sun Mar 15 20:15:26 2015 by ELM ver.2012-10-06 from 001__elm20150315_190519__dat00.bin

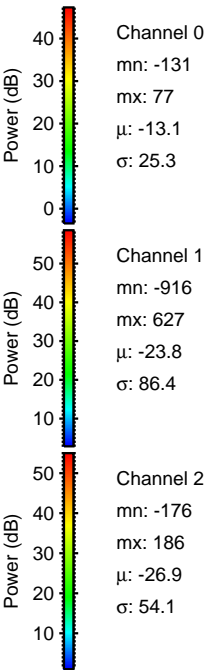
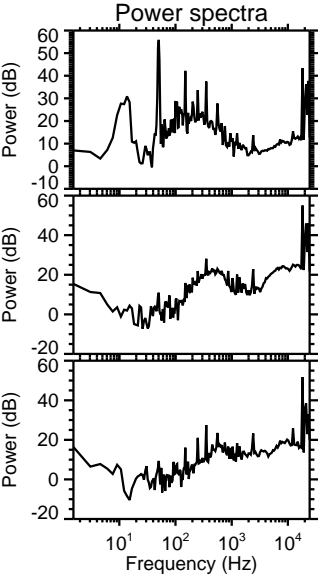
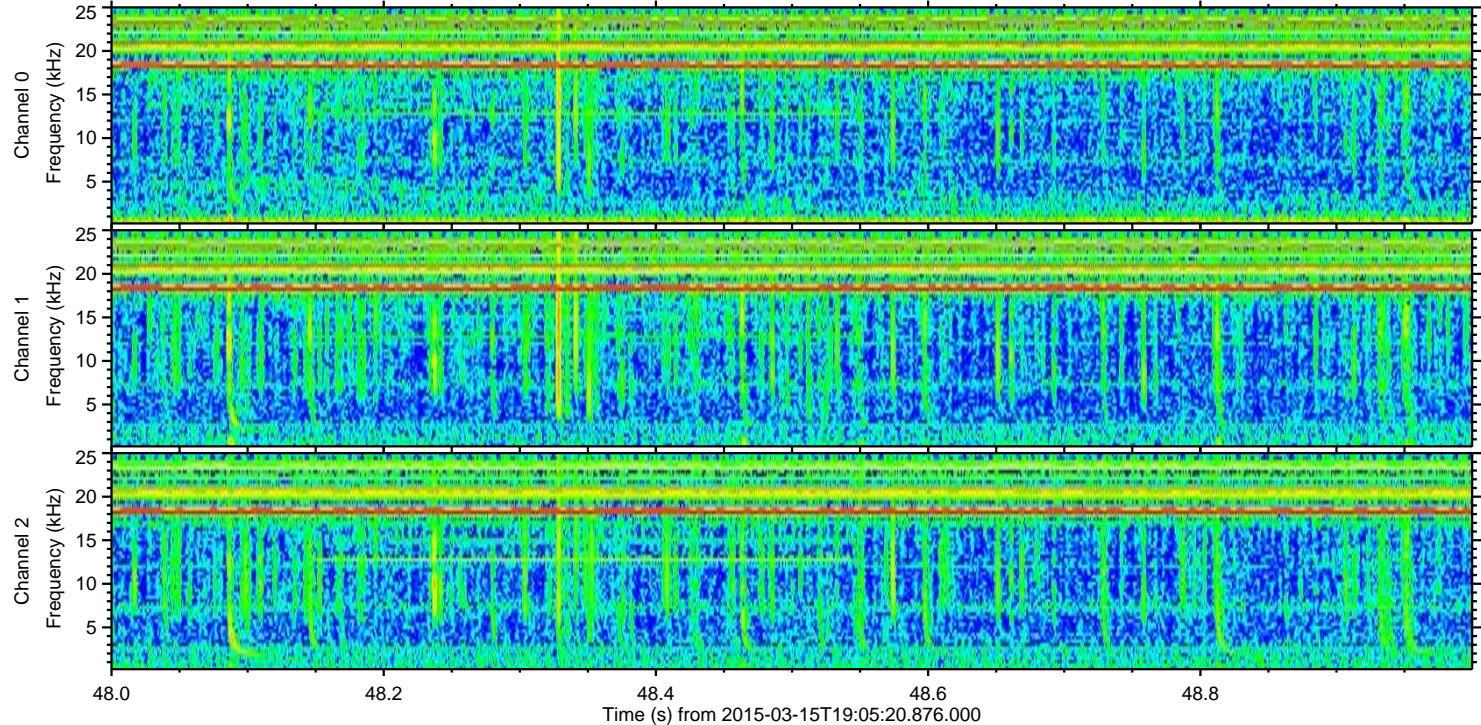
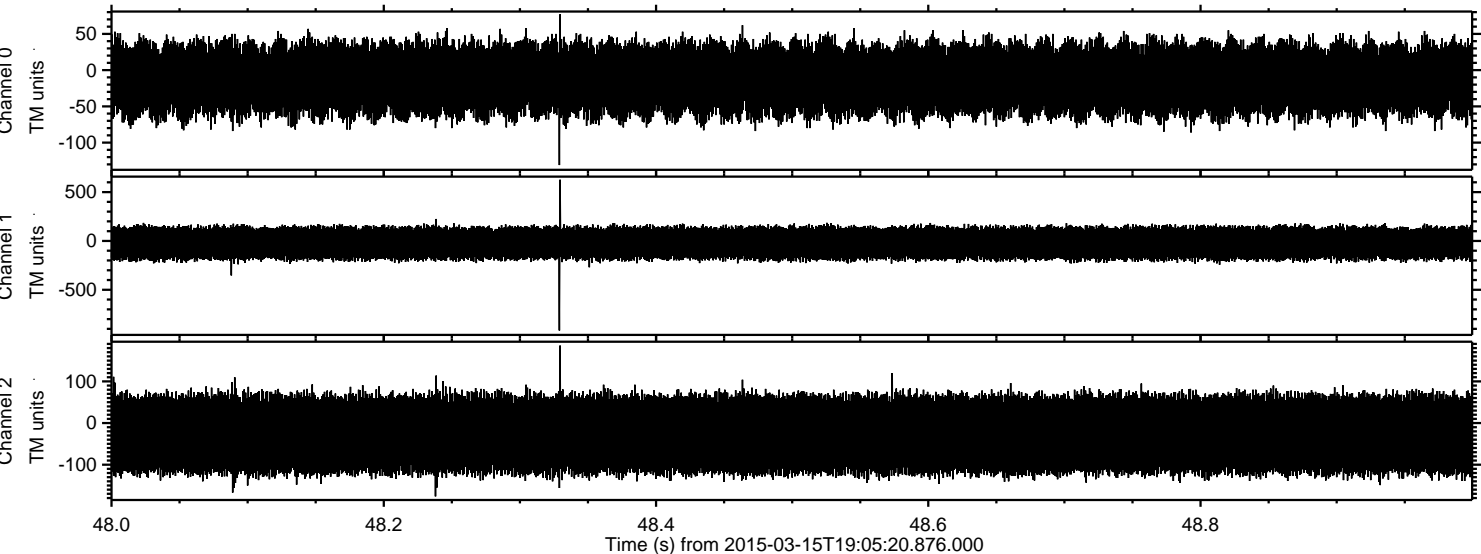

Processed Sun Mar 15 20:15:27 2015 by ELM ver.2012-10-06 from 001__elm20150315_190519__dat00.bin

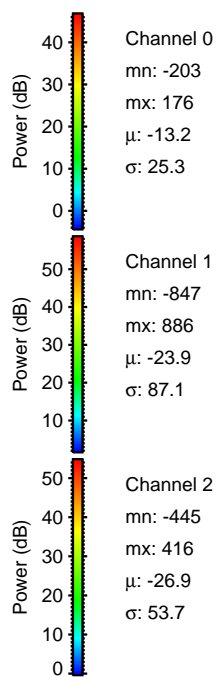
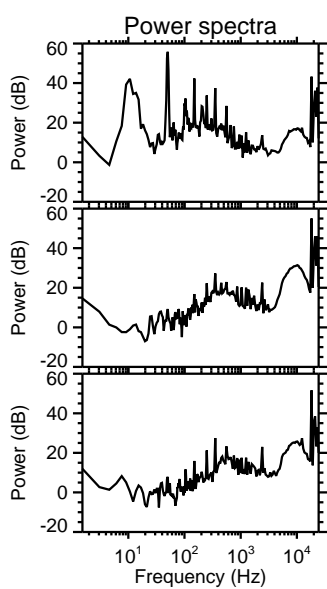
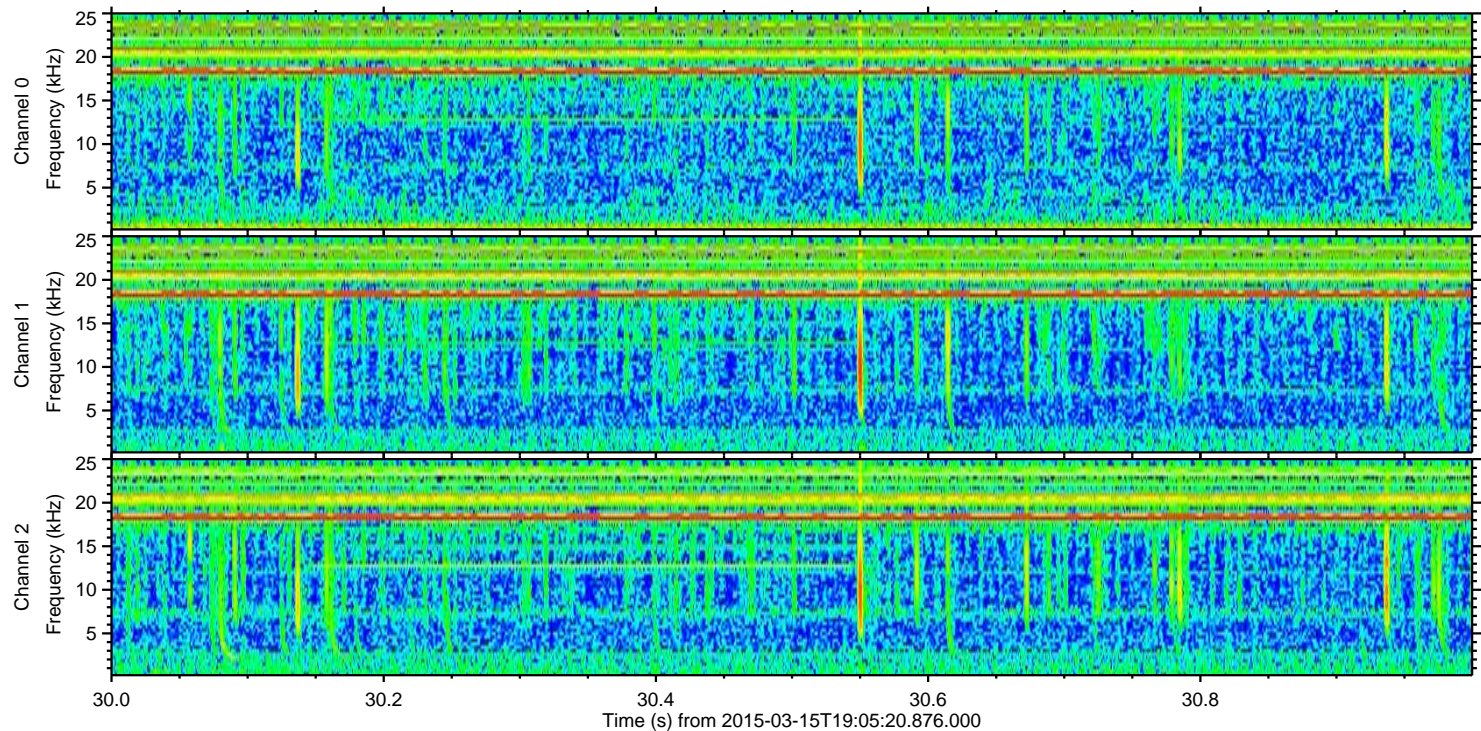
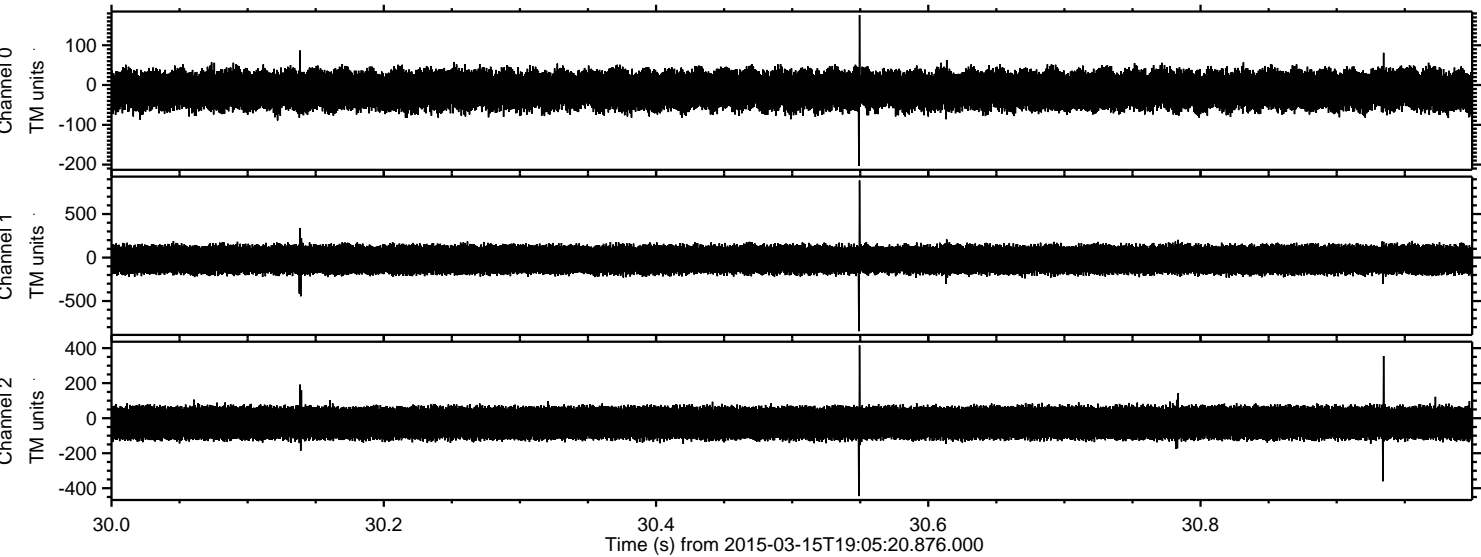

Processed Sun Mar 15 20:15:28 2015 by ELM ver.2012-10-06 from 001__elm20150315_190519__dat00.bin

