

# ELMAVAN 3D WAVEFORMS (Measured data sampled at 50 kHz) 49670 packets of 144 samples from 2015-03-15T18:40:20.035.999.

Processed Sun Mar 15 19:56:21 2015 by ELM ver.2012-10-06 from 001\_\_elm20150315\_184019\_\_dat00.bin

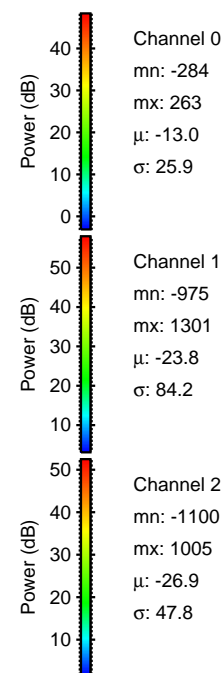

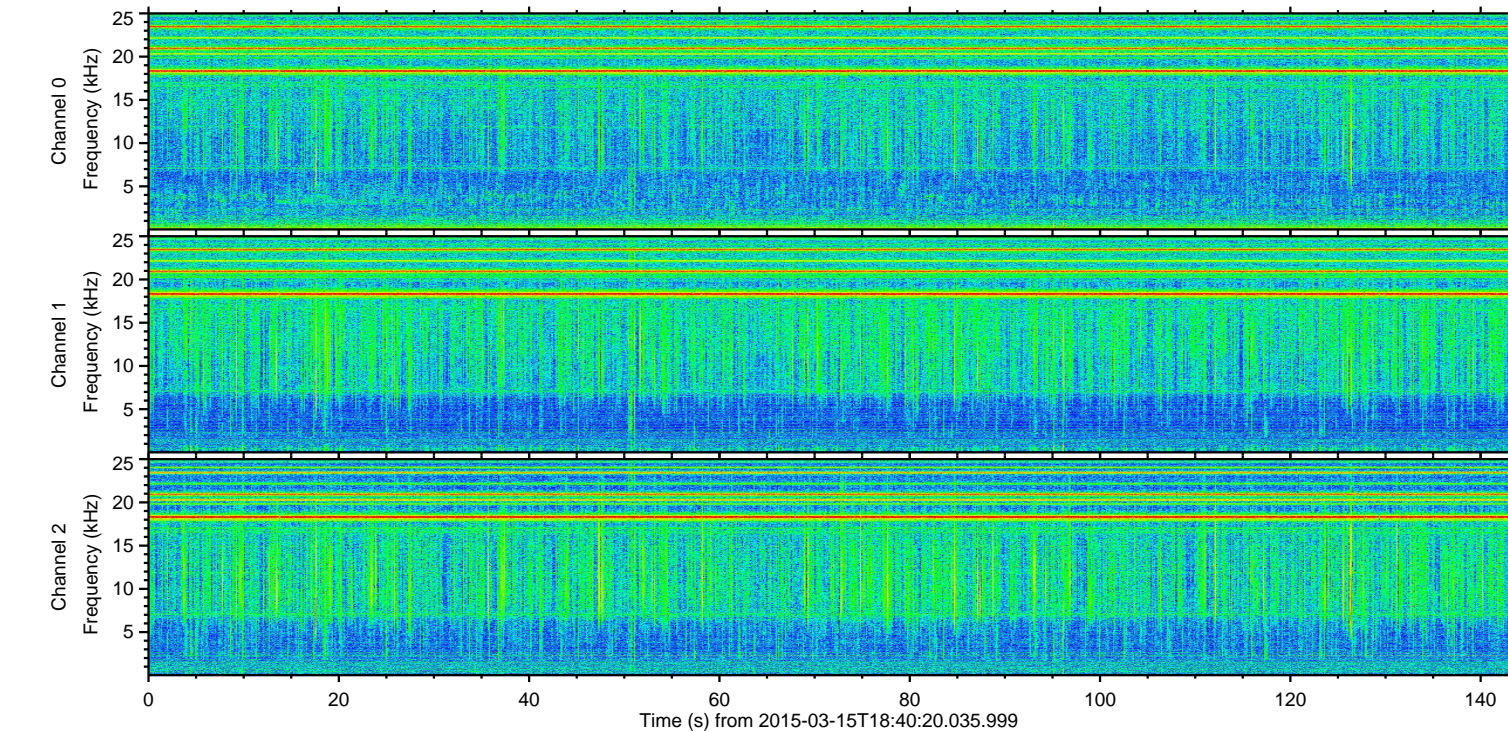
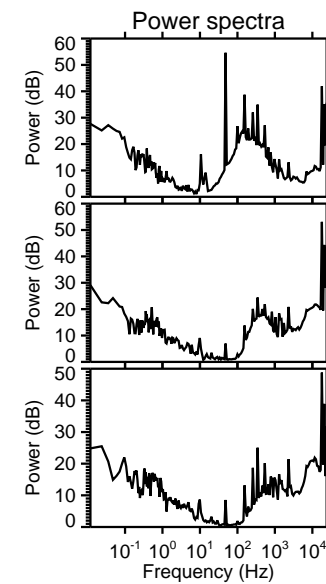
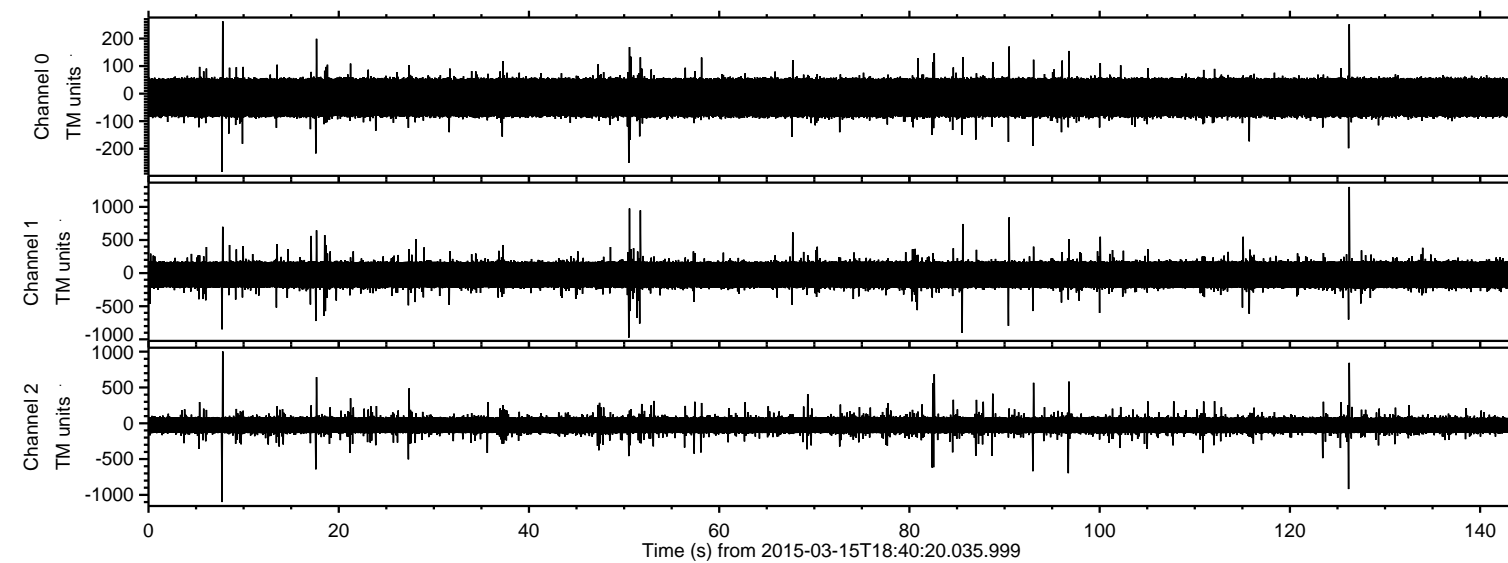

ELMAVAN 3D WAVEFORMS (Measured data sampled at 50 kHz) 49670 packets of 144 samples from 2015-03-15T18:40:20.035.999. Part 127/144

Processed Sun Mar 15 19:56:32 2015 by ELM ver.2012-10-06 from 001\_\_elm20150315\_184019\_\_dat00.bin

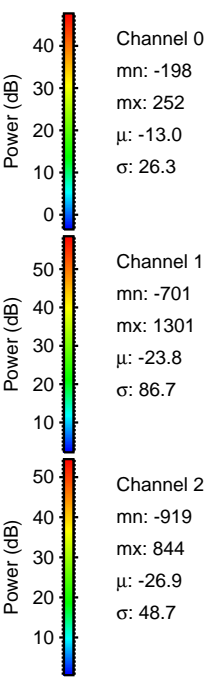
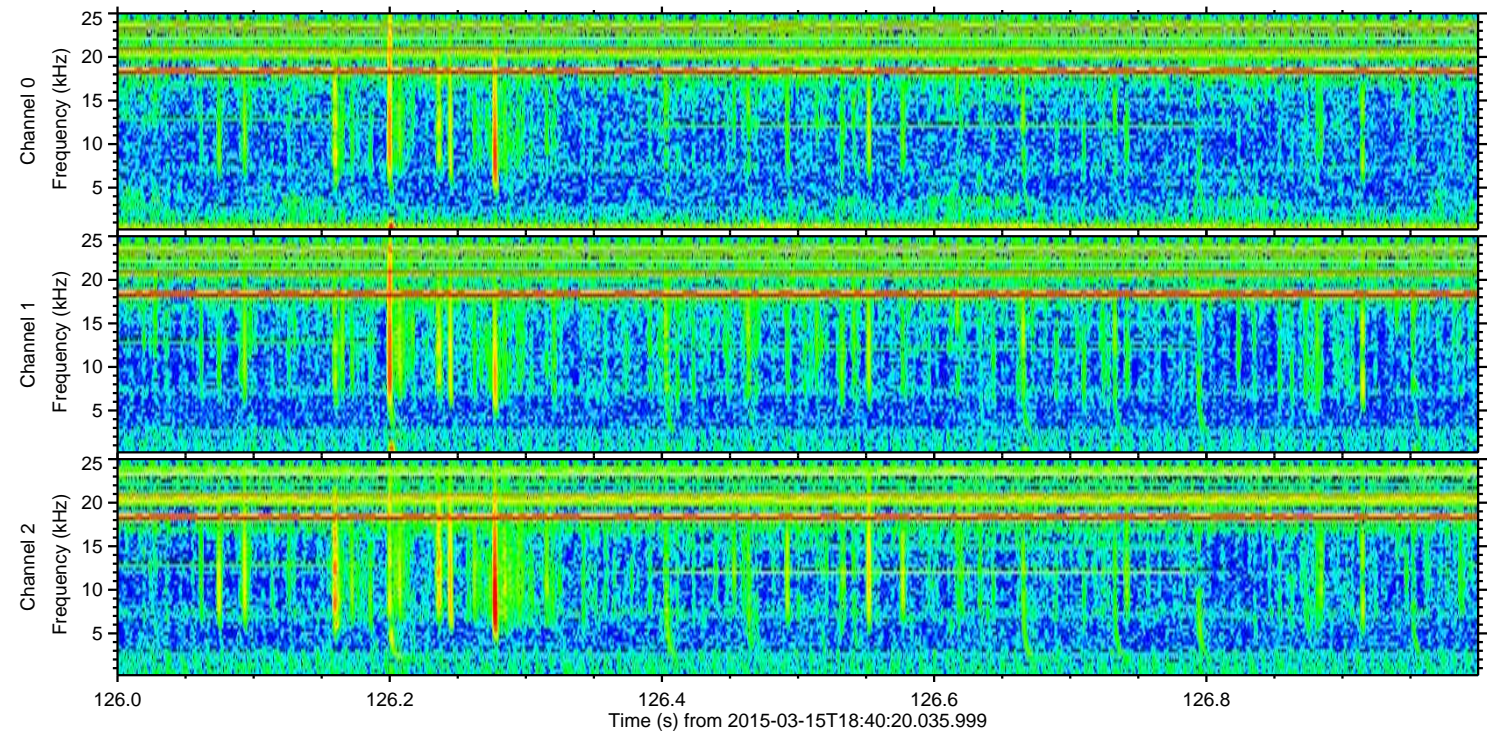
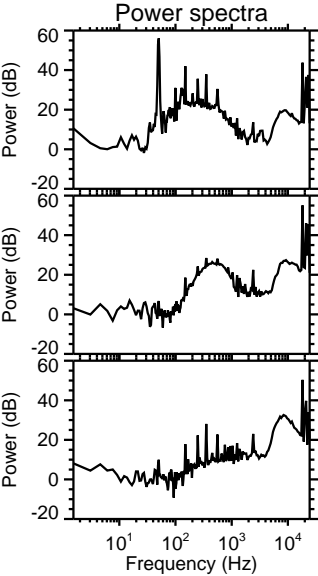
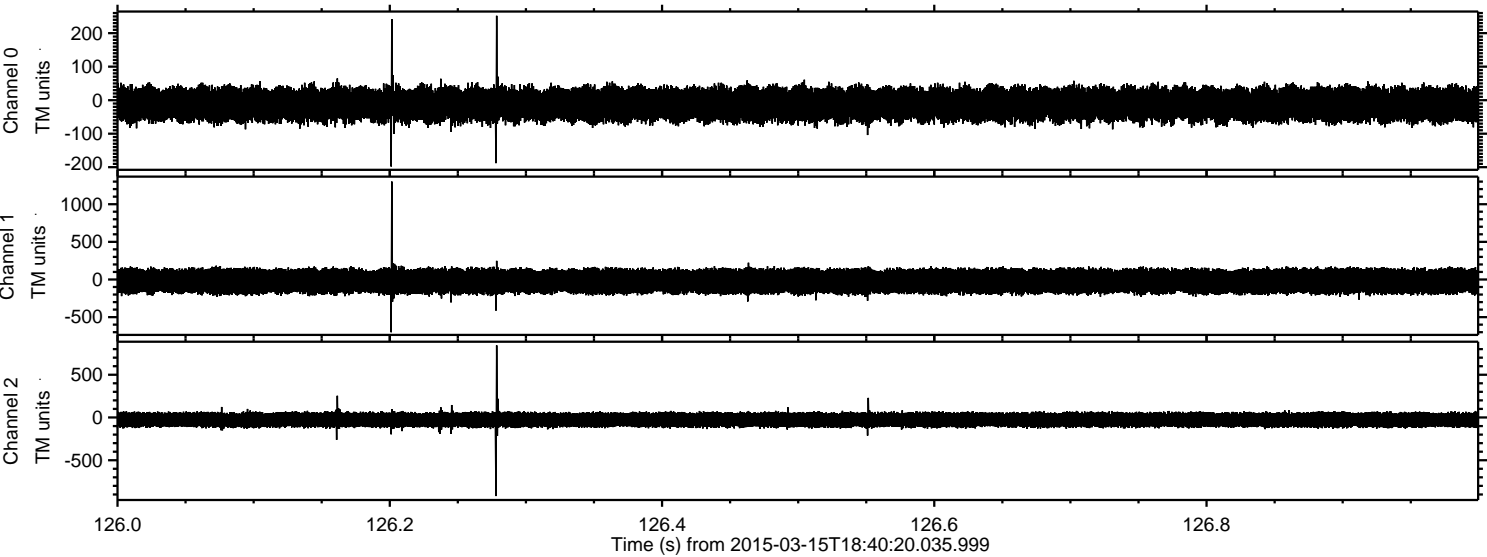

Channel 0  
mn: -198  
mx: 252  
 $\mu$ : -13.0  
 $\sigma$ : 26.3

Channel 1  
mn: -701  
mx: 1301  
 $\mu$ : -23.8  
 $\sigma$ : 86.7

Channel 2  
mn: -919  
mx: 844  
 $\mu$ : -26.9  
 $\sigma$ : 48.7



Processed Sun Mar 15 19:56:33 2015 by ELM ver.2012-10-06 from 001\_\_elm20150315\_184019\_\_dat00.bin

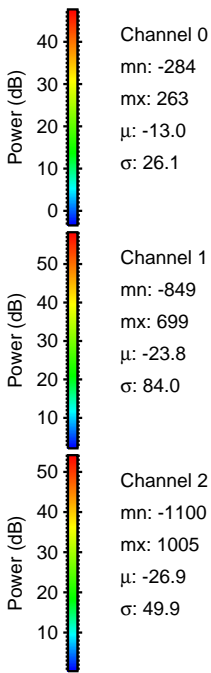
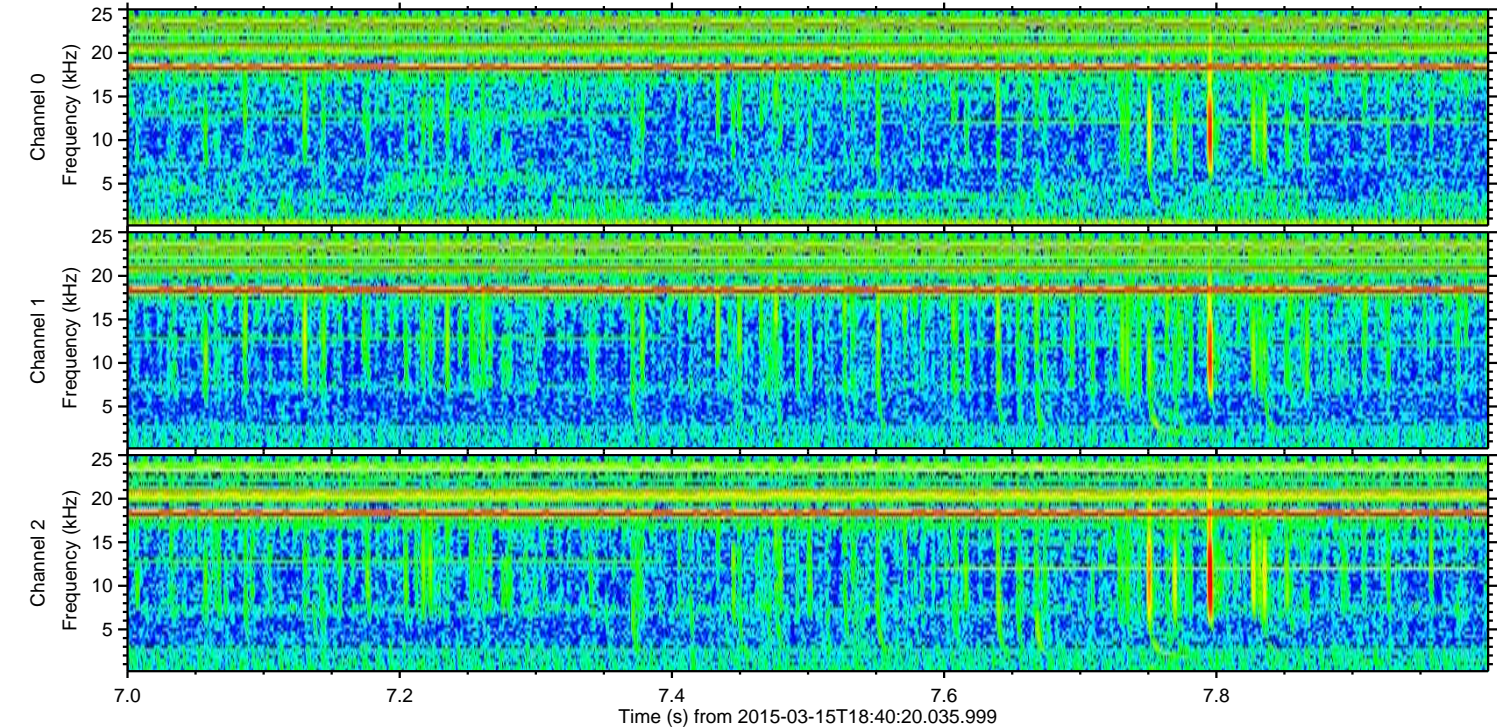
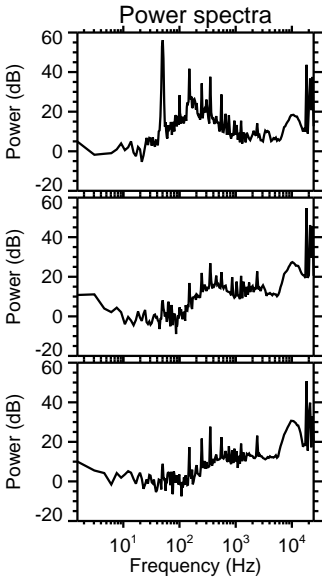
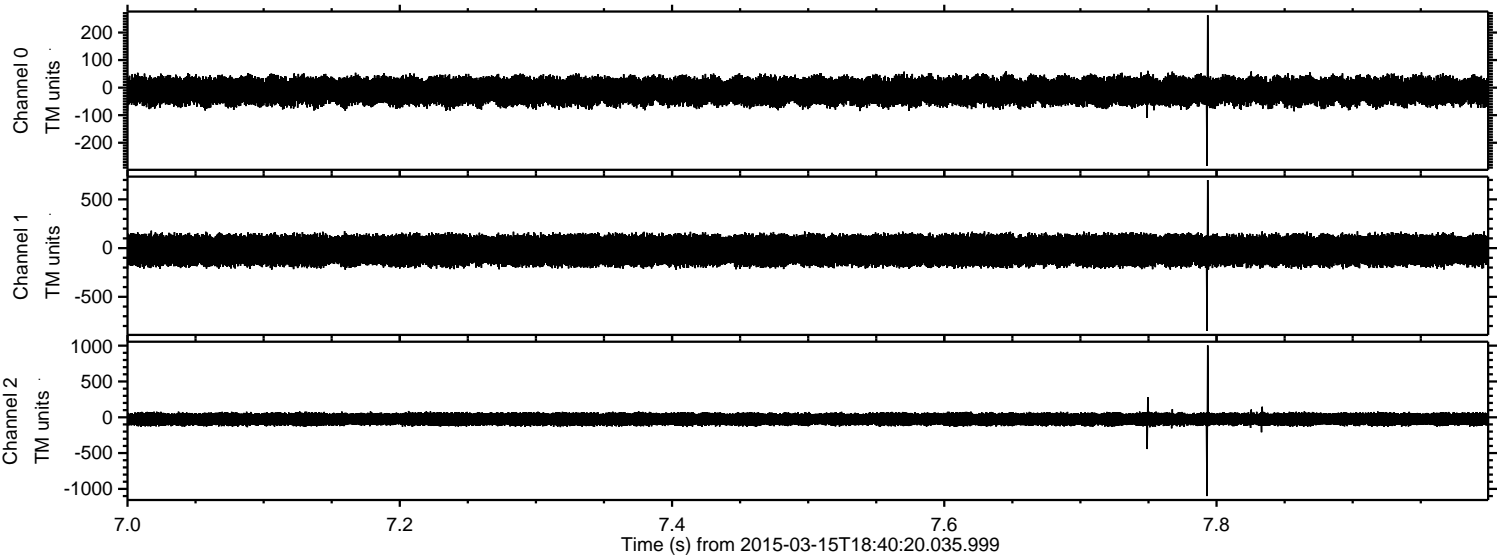



ELMAVAN 3D WAVEFORMS (Measured data sampled at 50 kHz) 49670 packets of 144 samples from 2015-03-15T18:40:20.035.999. Part 51/144

Processed Sun Mar 15 19:56:34 2015 by ELM ver.2012-10-06 from 001\_\_elm20150315\_184019\_\_dat00.bin

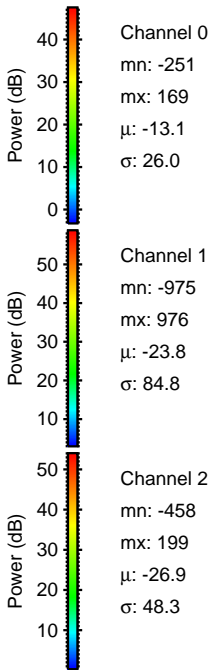
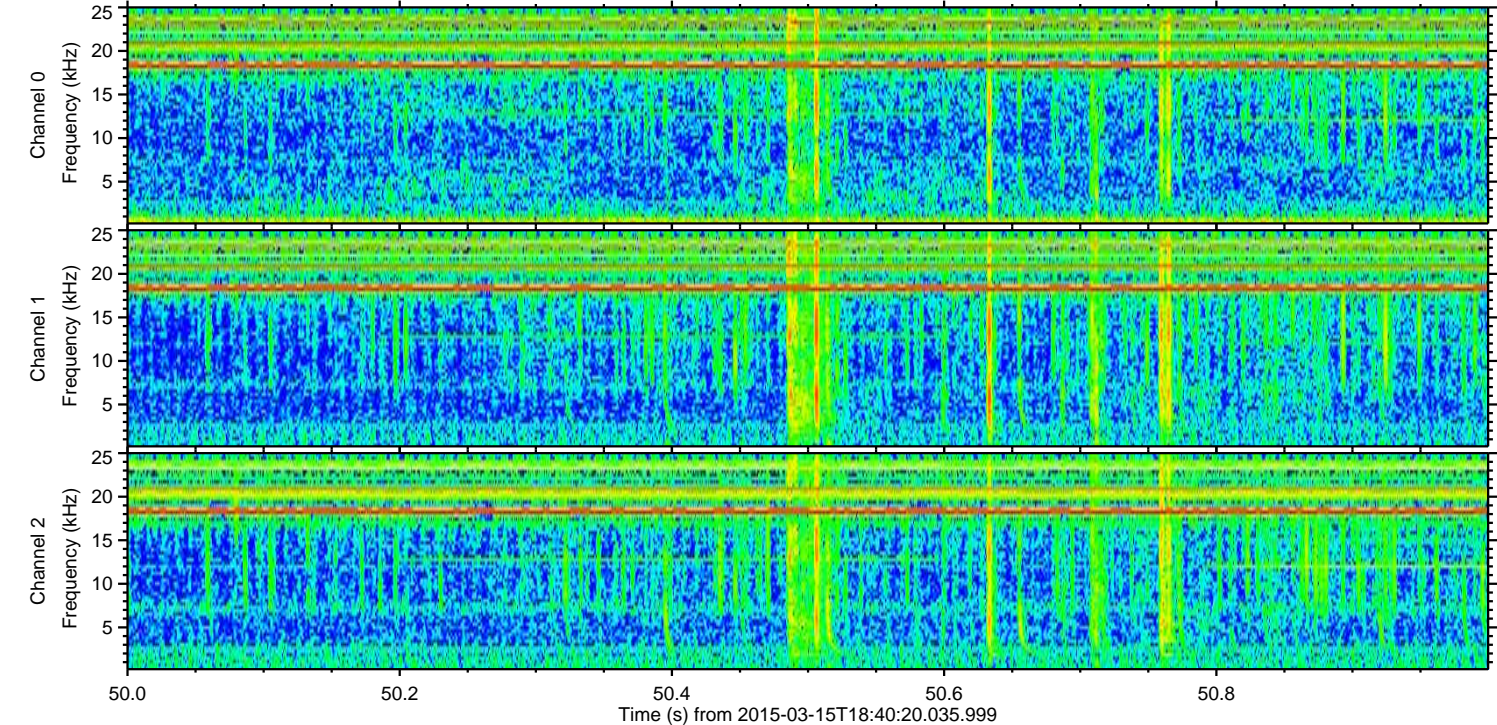
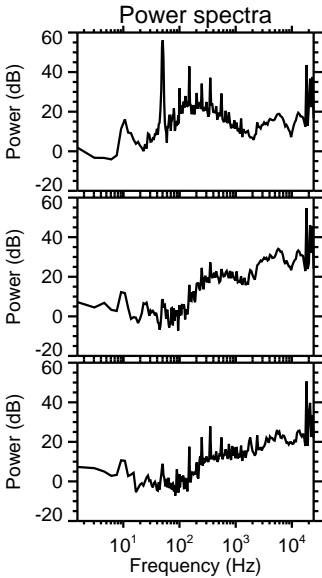
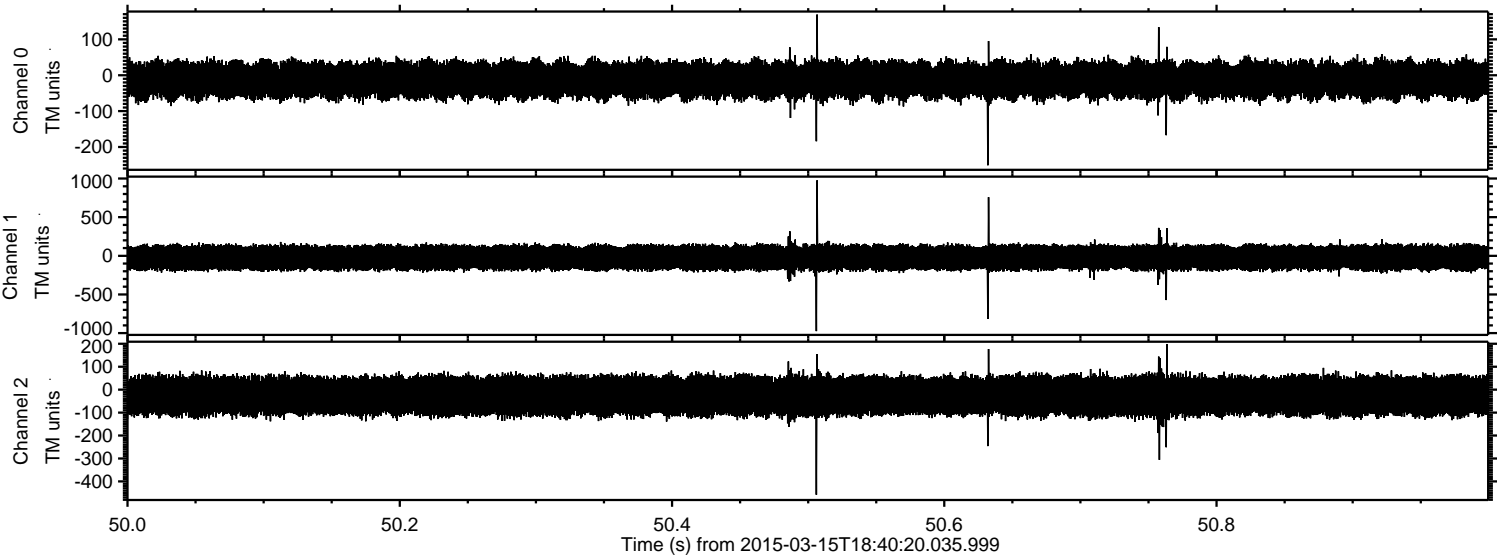



Processed Sun Mar 15 19:56:35 2015 by ELM ver.2012-10-06 from 001\_\_elm20150315\_184019\_\_dat00.bin

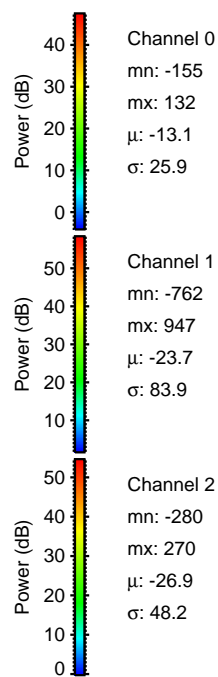
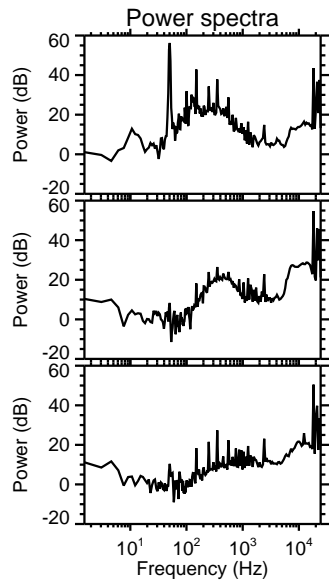
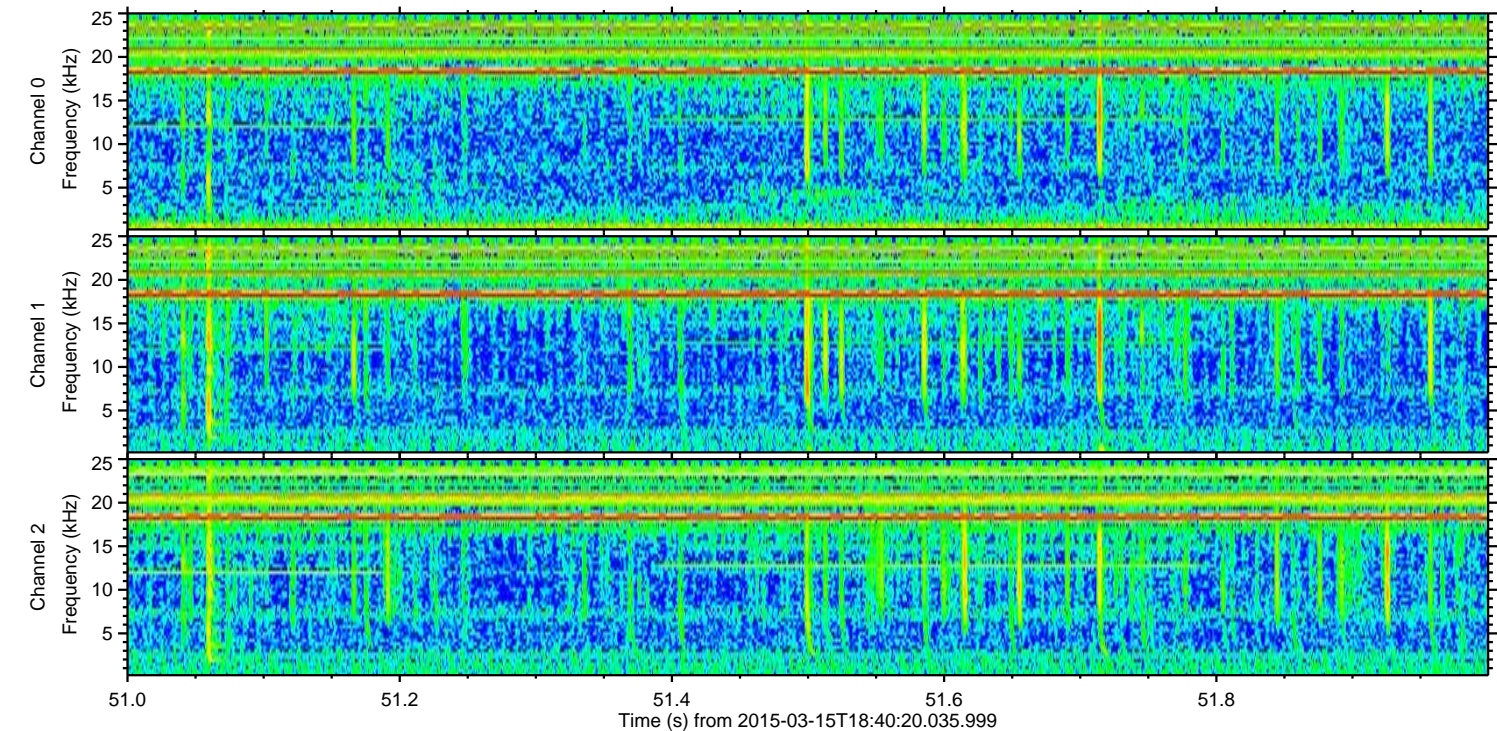
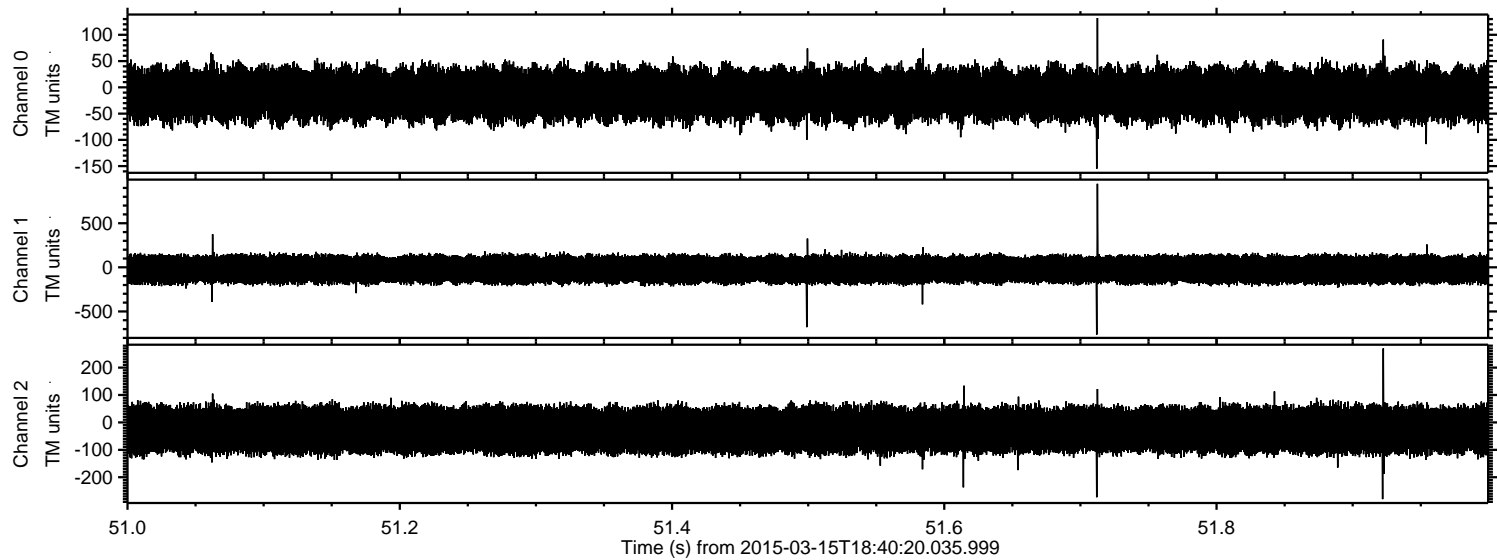



Processed Sun Mar 15 19:56:36 2015 by ELM ver.2012-10-06 from 001\_\_elm20150315\_184019\_\_dat00.bin

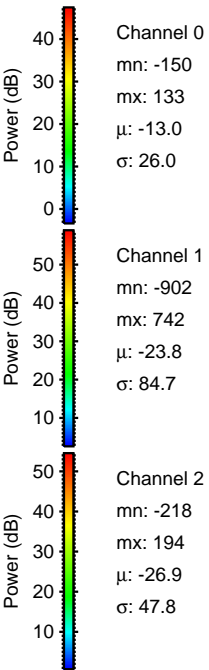
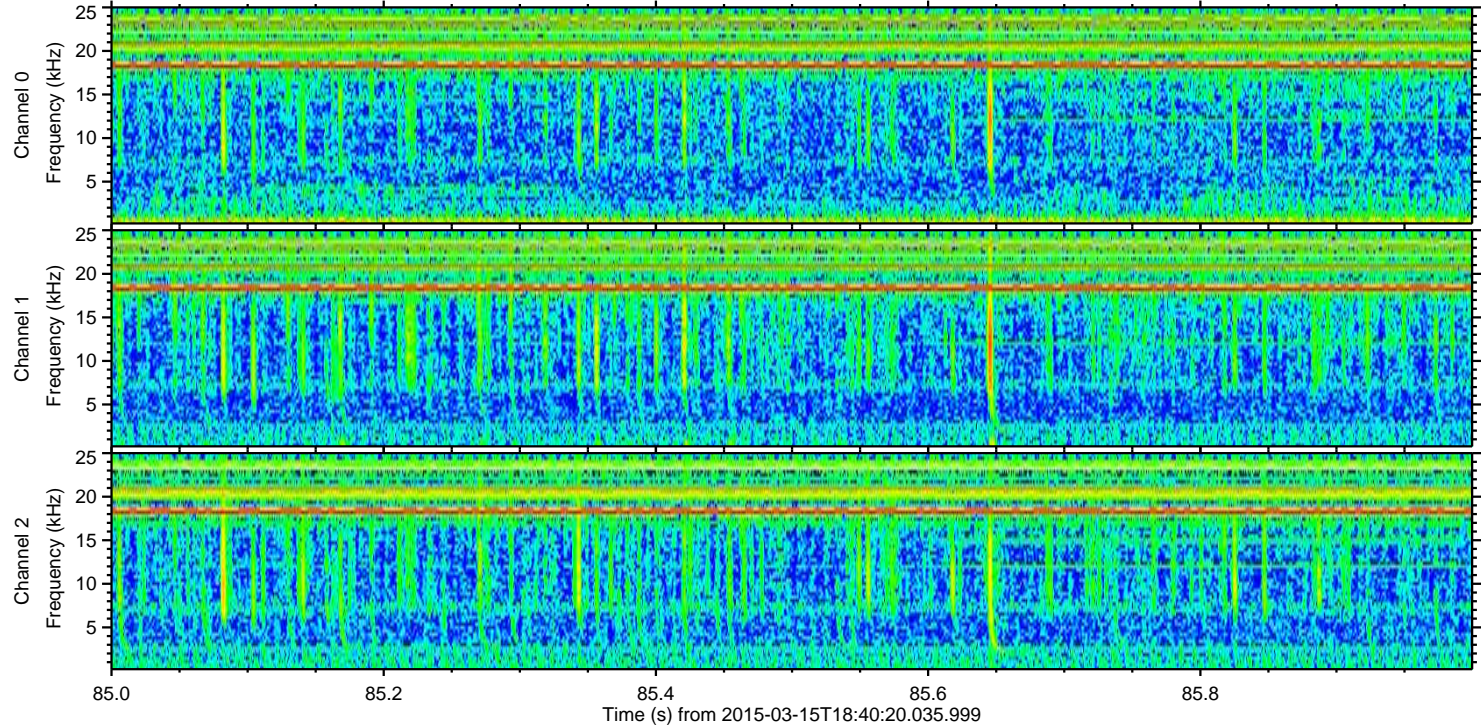
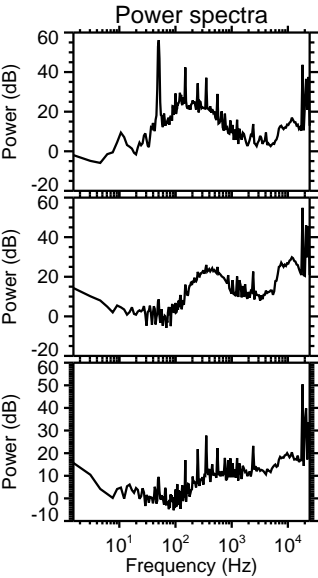
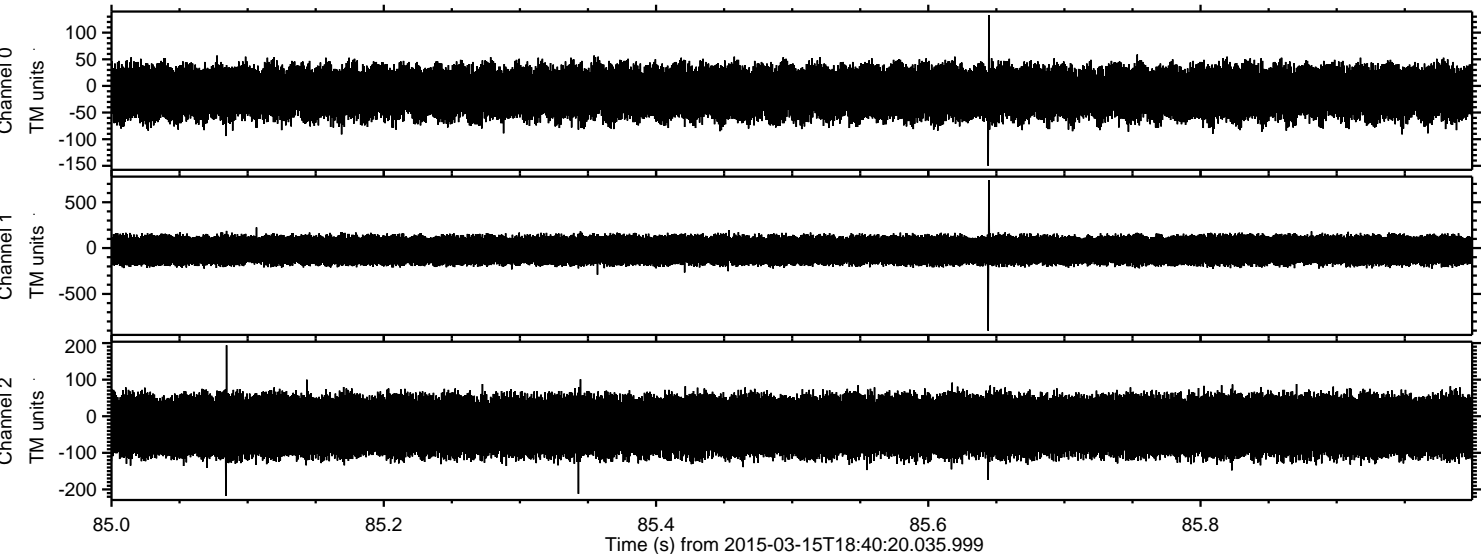



Processed Sun Mar 15 19:56:37 2015 by ELM ver.2012-10-06 from 001\_\_elm20150315\_184019\_\_dat00.bin

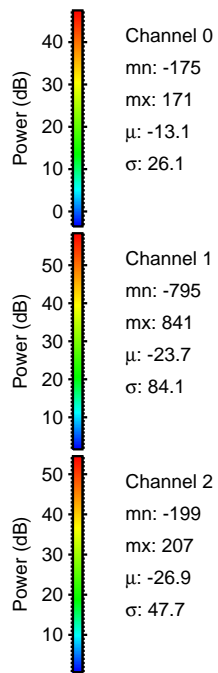
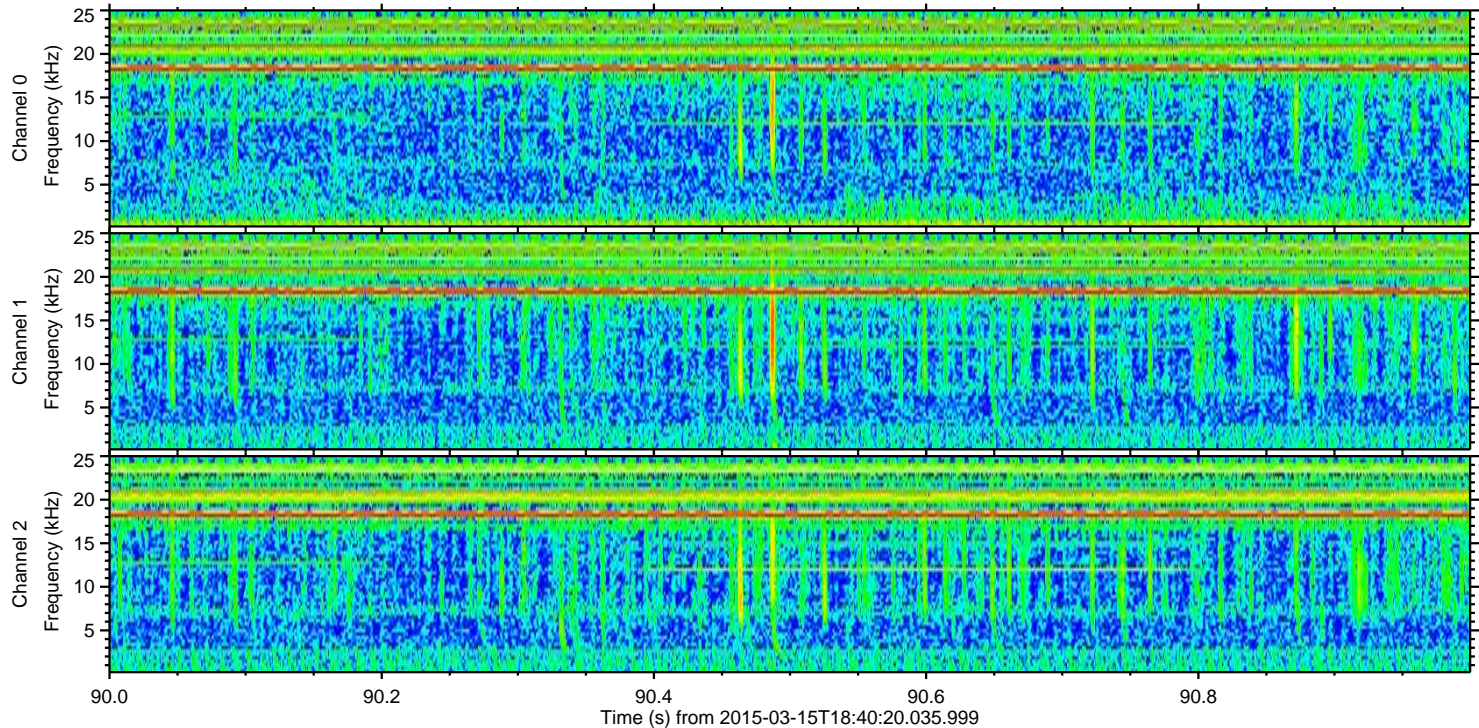
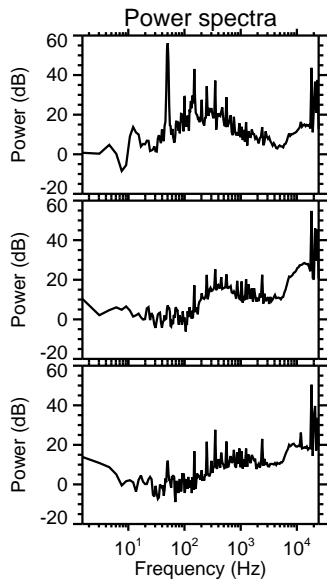
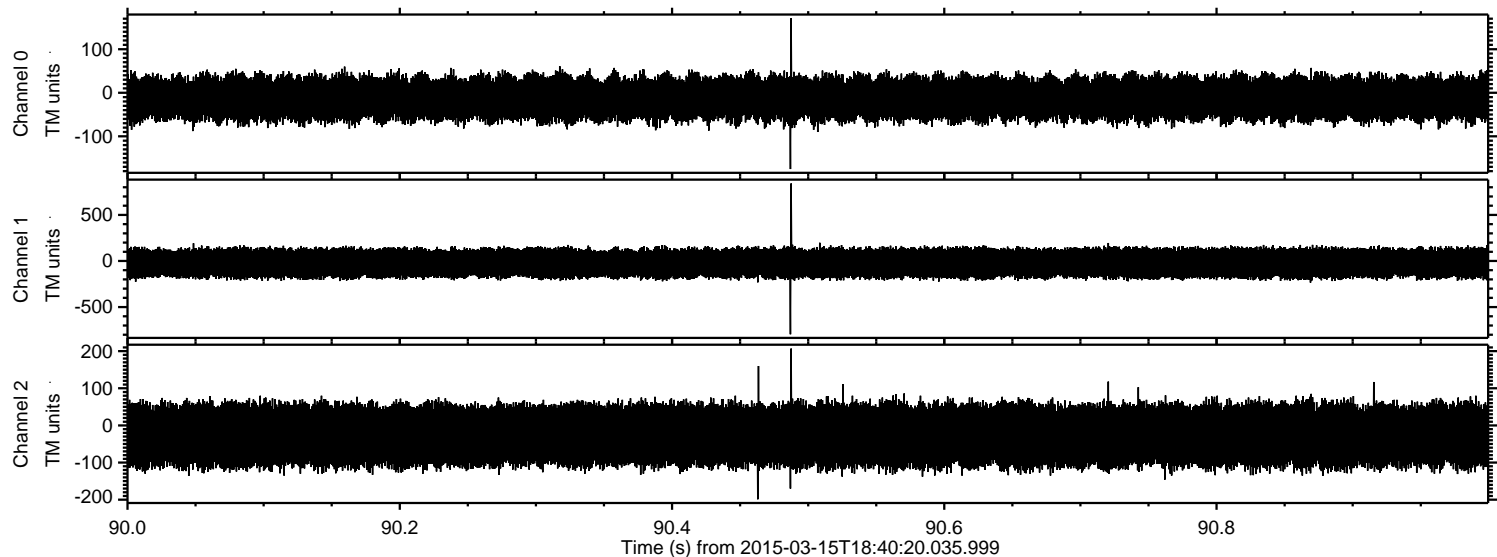



Processed Sun Mar 15 19:56:38 2015 by ELM ver.2012-10-06 from 001\_\_elm20150315\_184019\_\_dat00.bin

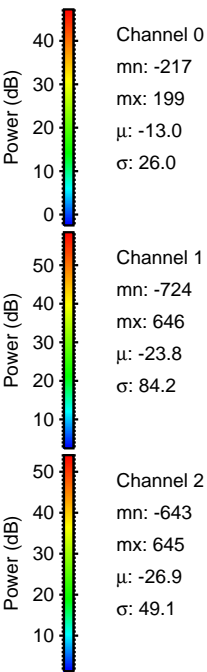
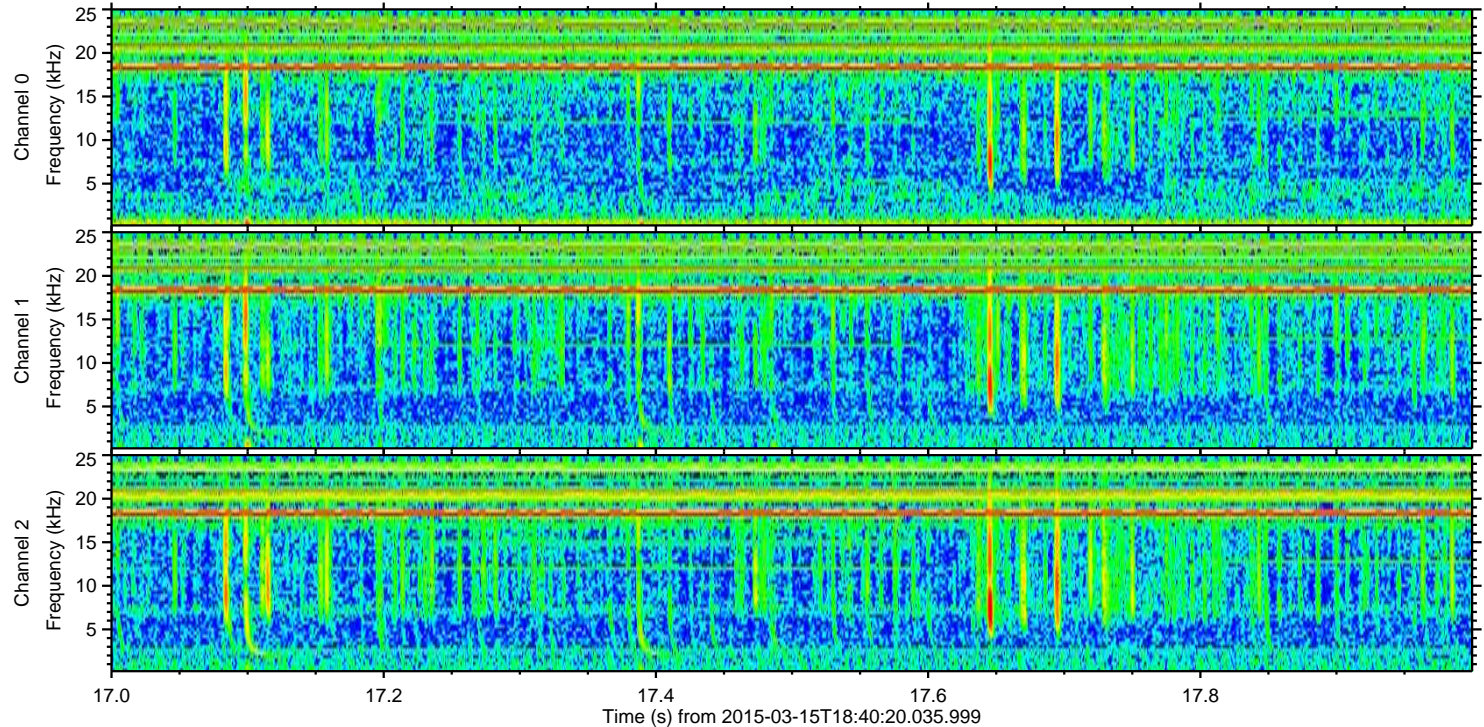
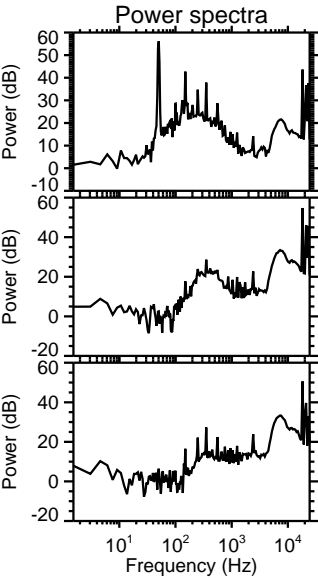
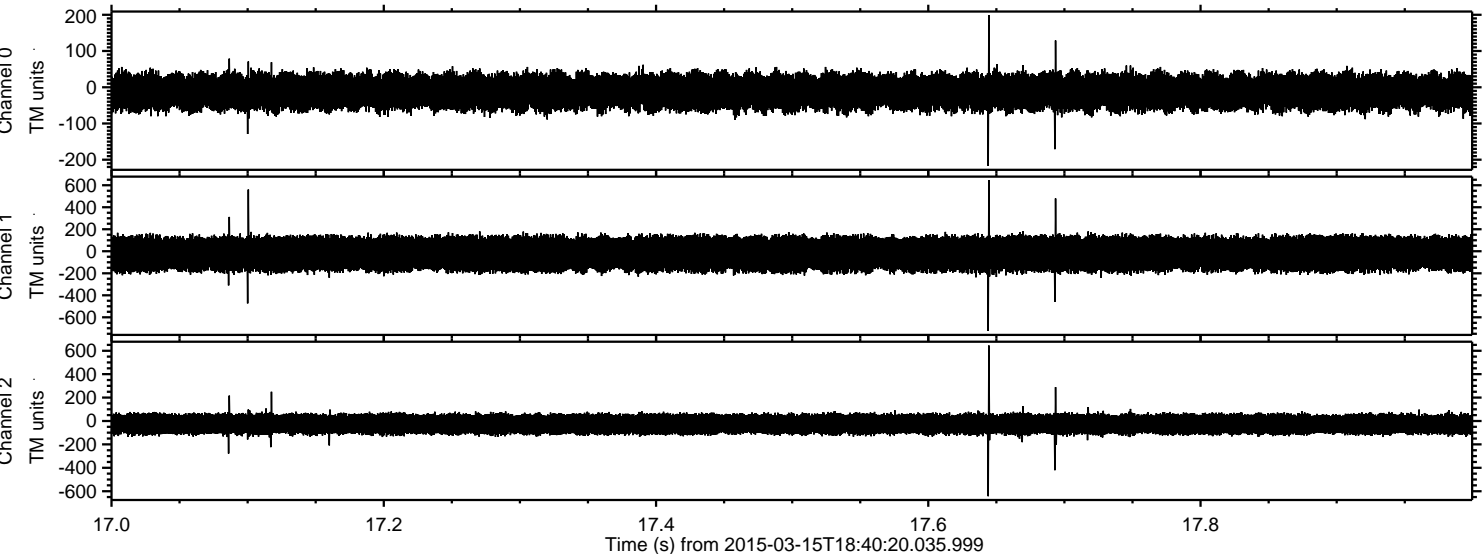



Processed Sun Mar 15 19:56:39 2015 by ELM ver.2012-10-06 from 001\_\_elm20150315\_184019\_\_dat00.bin

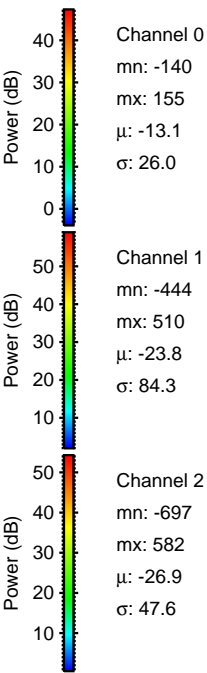
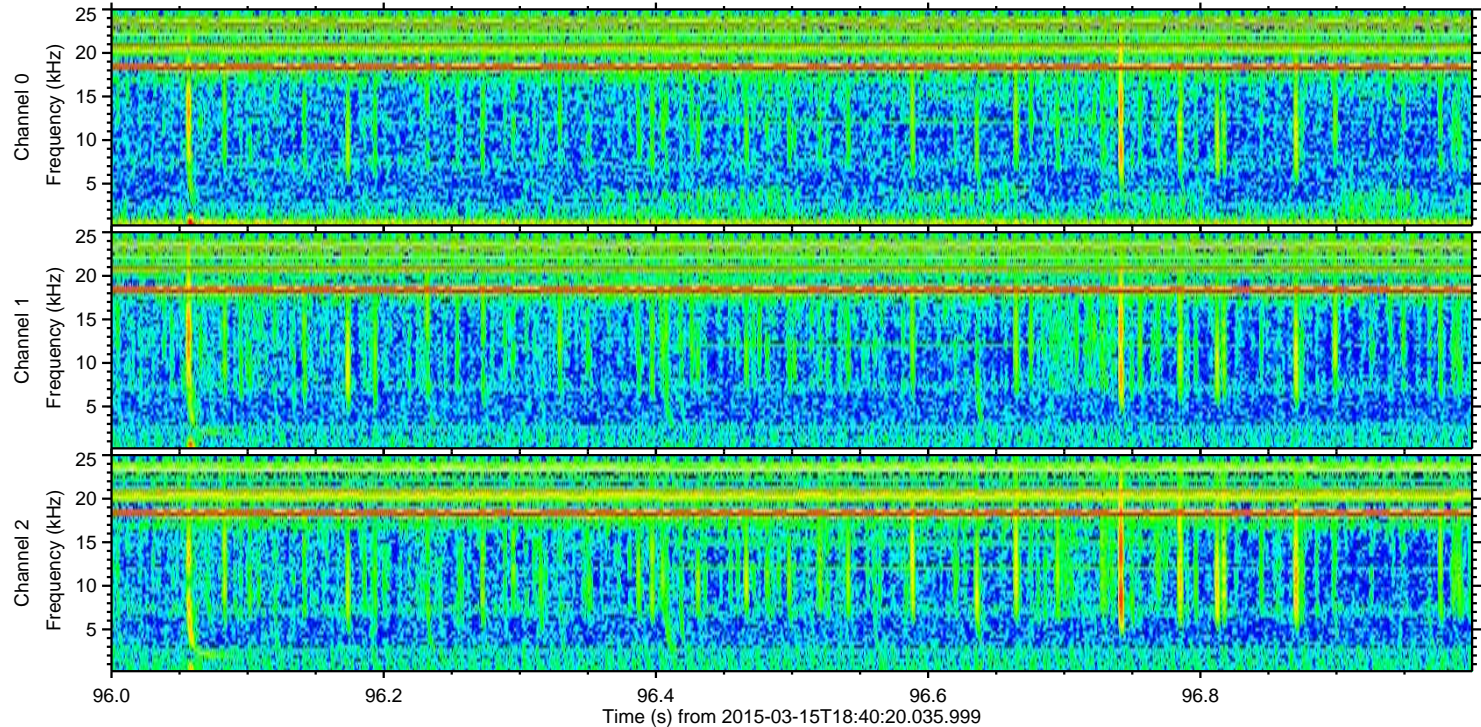
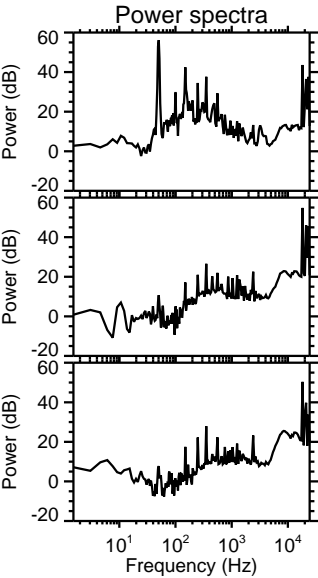
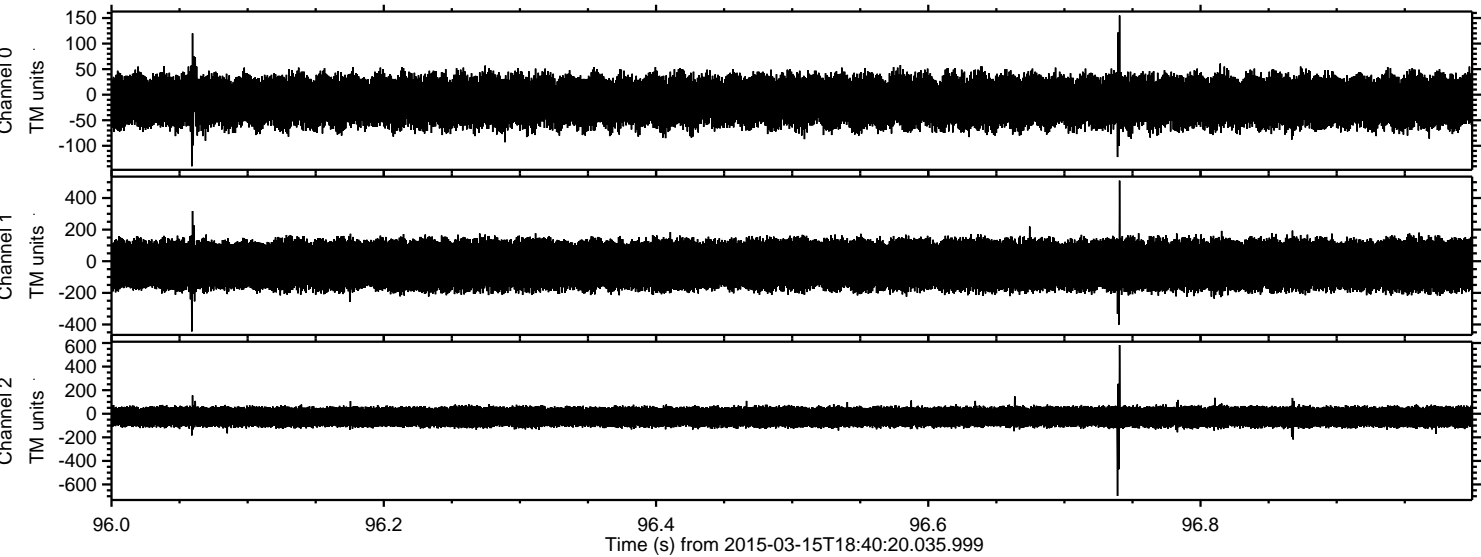



Processed Sun Mar 15 19:56:40 2015 by ELM ver.2012-10-06 from 001\_\_elm20150315\_184019\_\_dat00.bin

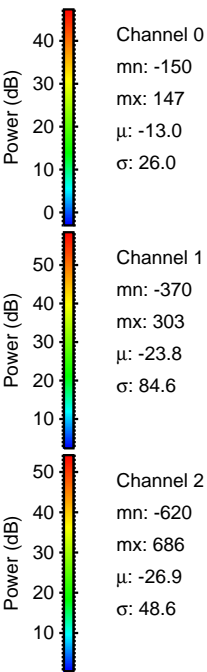
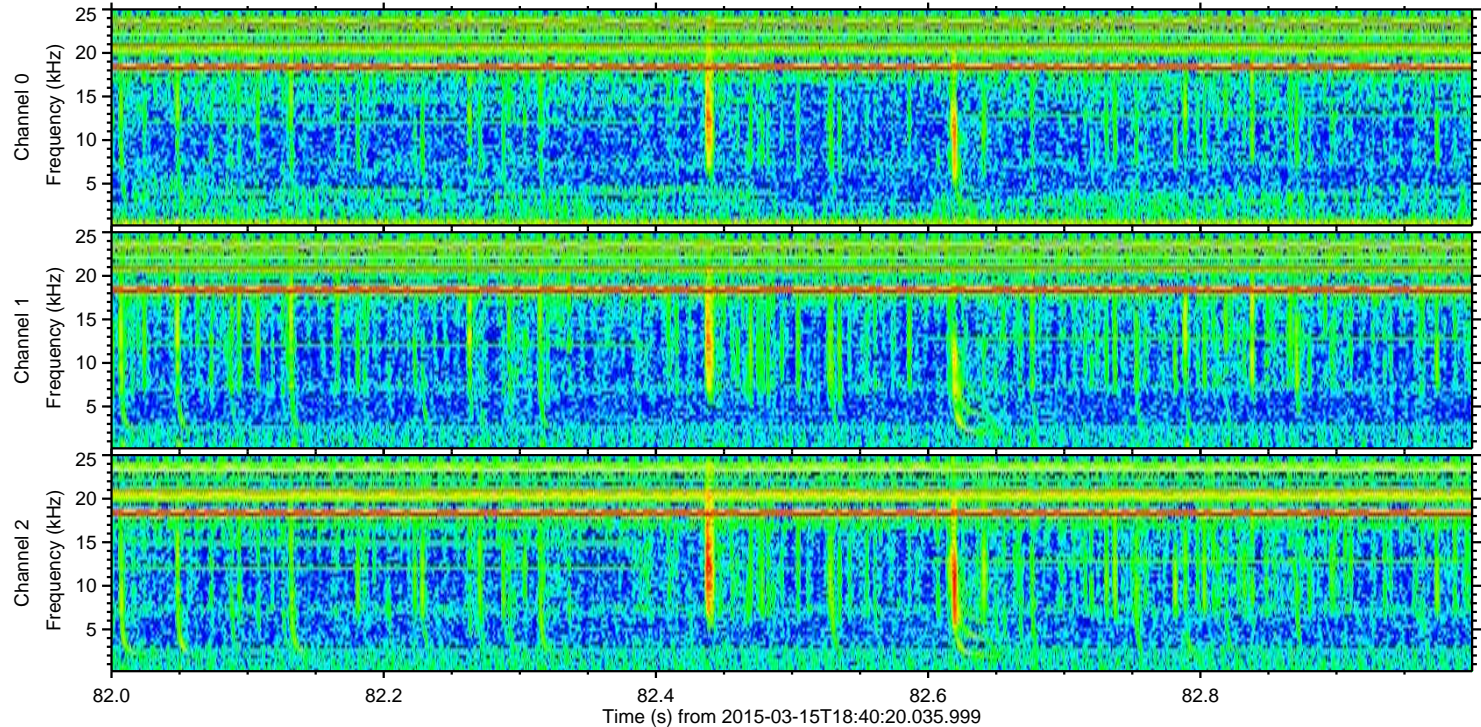
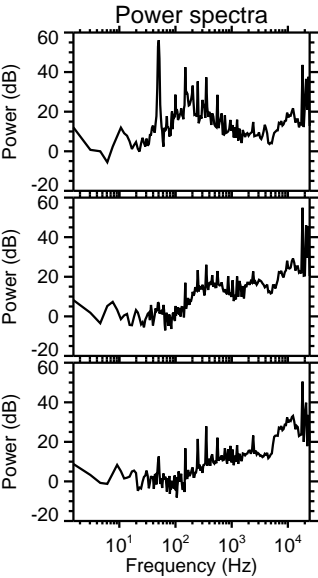
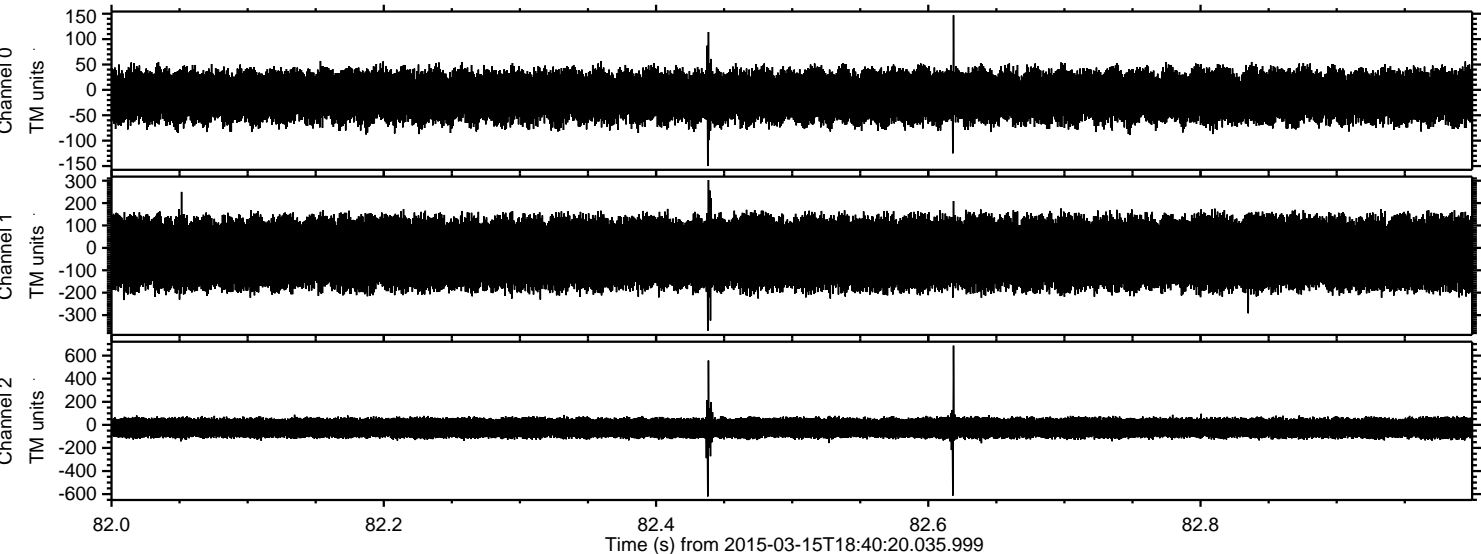



Processed Sun Mar 15 19:56:41 2015 by ELM ver.2012-10-06 from 001\_\_elm20150315\_184019\_\_dat00.bin

