

ELMAVAN 3D WAVEFORMS (Measured data sampled at 50 kHz) 49793 packets of 144 samples from 2015-03-15T10:25:03.209.999.

Processed Sun Mar 15 11:35:55 2015 by ELM ver.2012-10-06 from 001__elm20150315_102502__dat00.bin

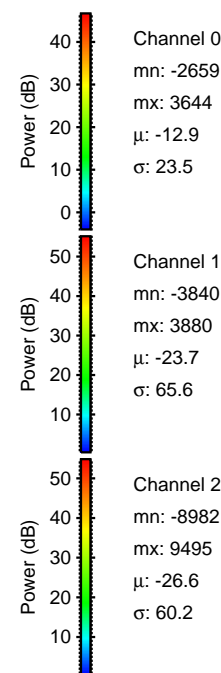

Processed Sun Mar 15 11:36:06 2015 by ELM ver.2012-10-06 from 001__elm20150315_102502__dat00.bin

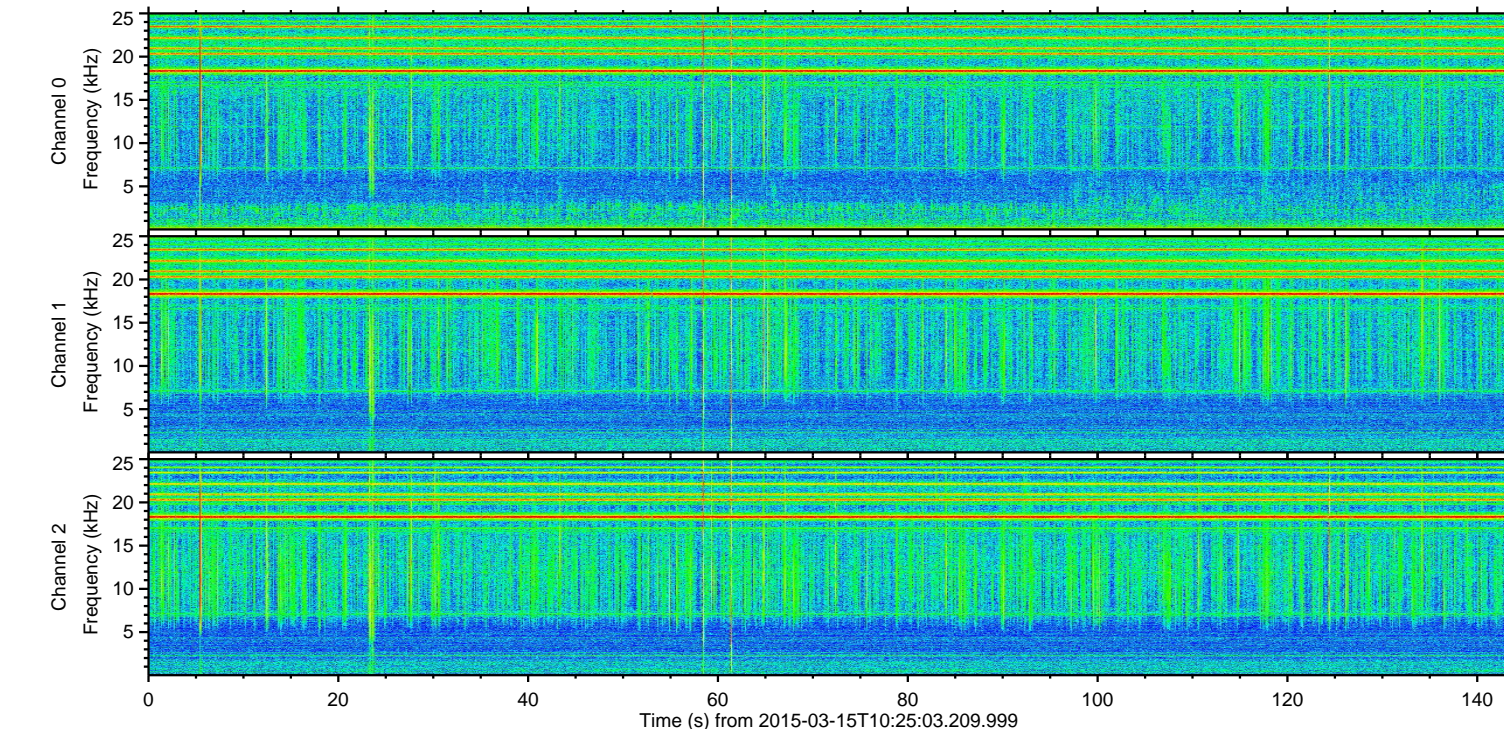
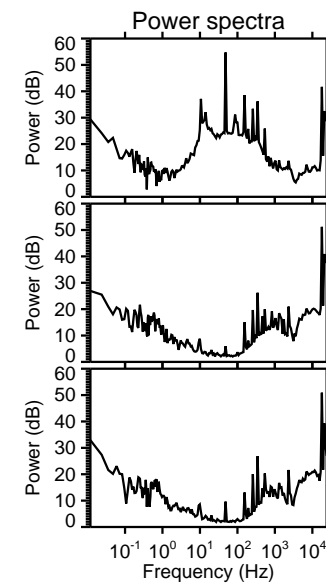
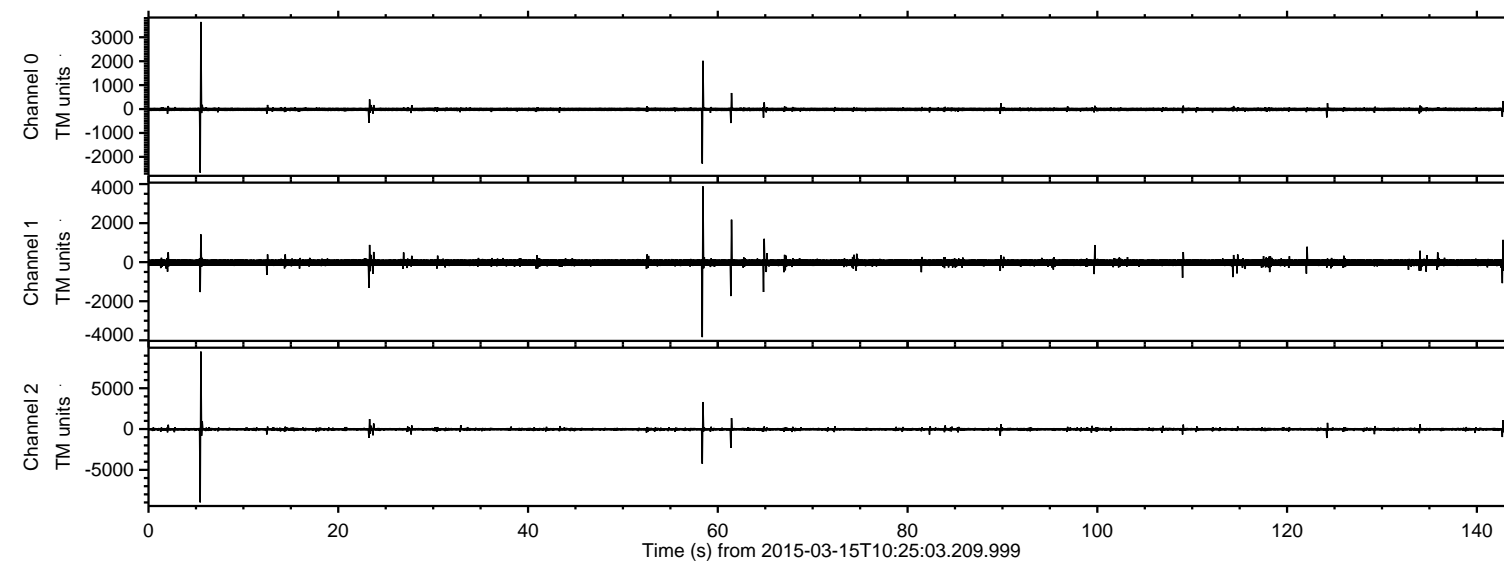
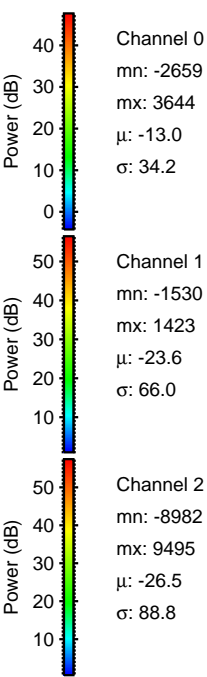
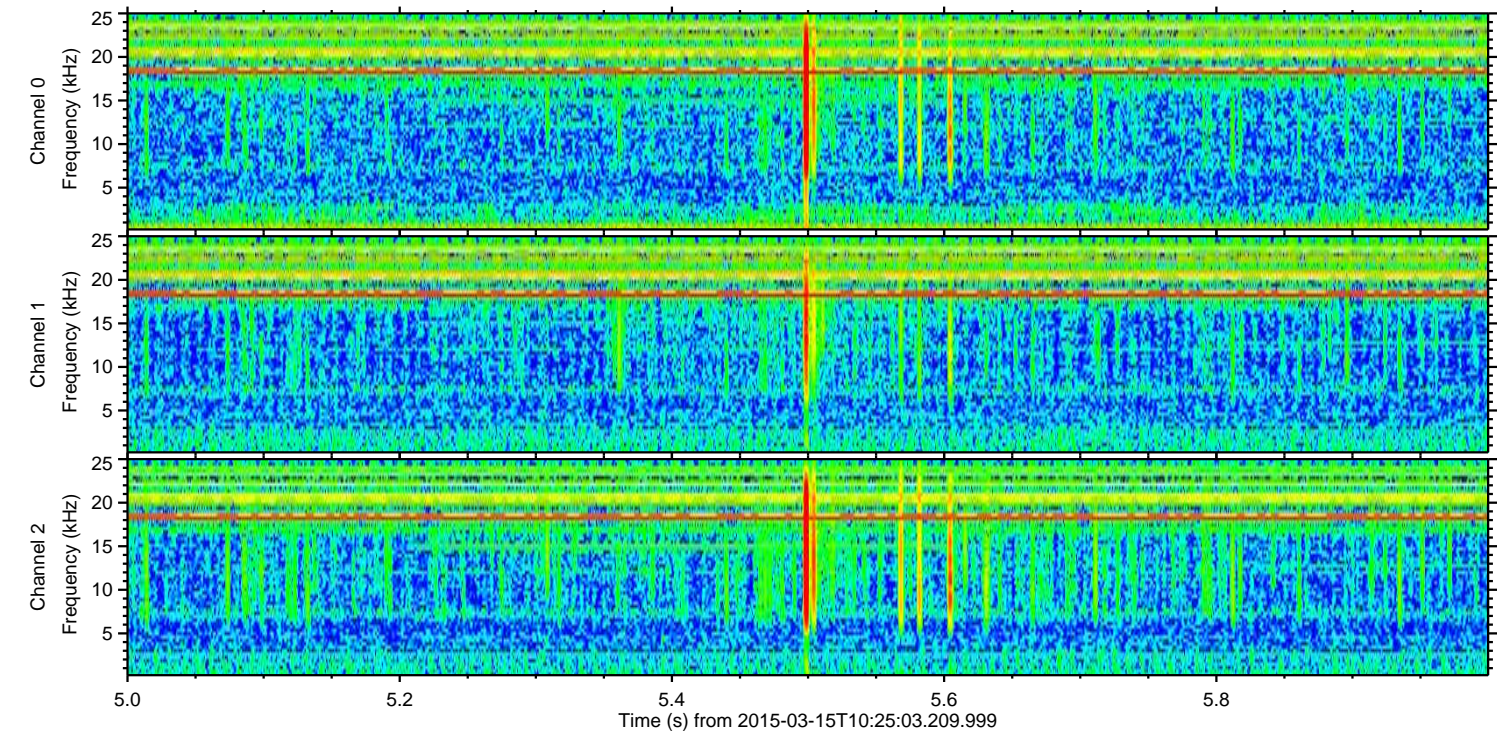
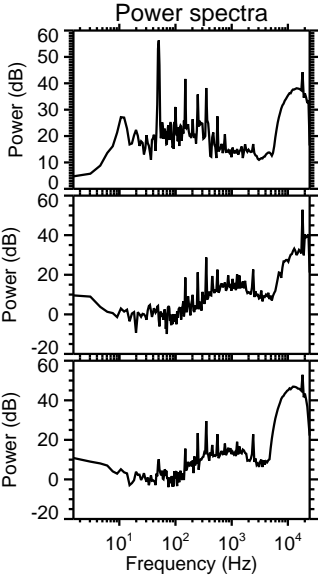
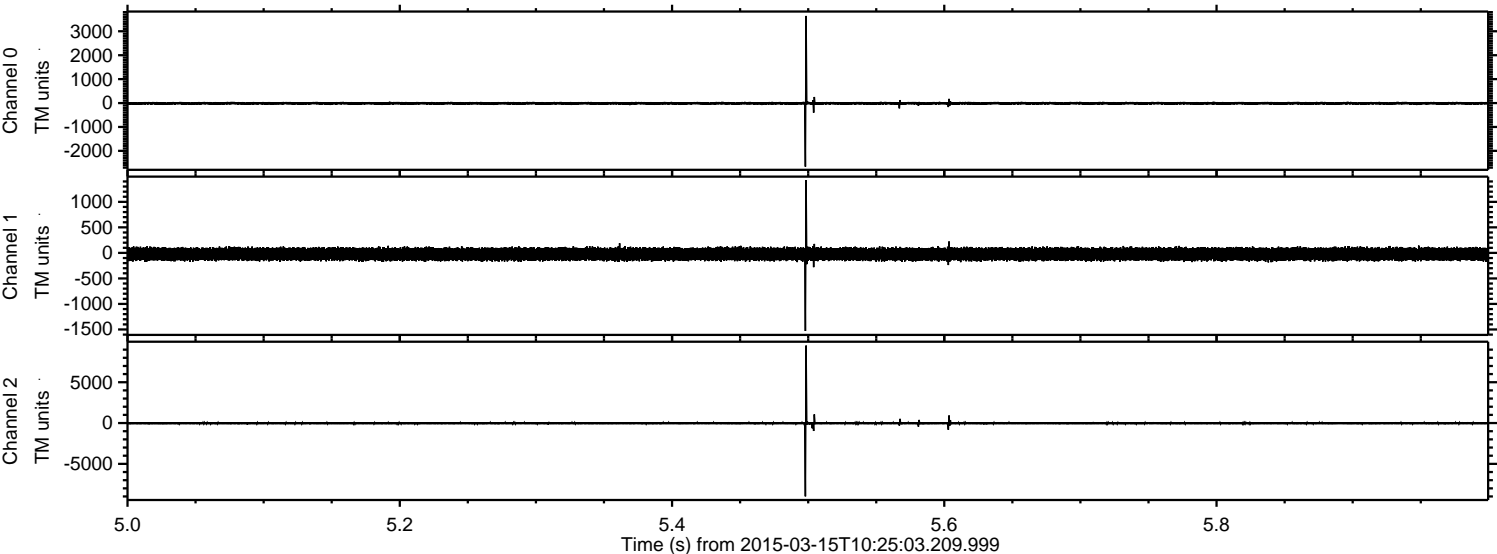

Processed Sun Mar 15 11:36:07 2015 by ELM ver.2012-10-06 from 001__elm20150315_102502__dat00.bin

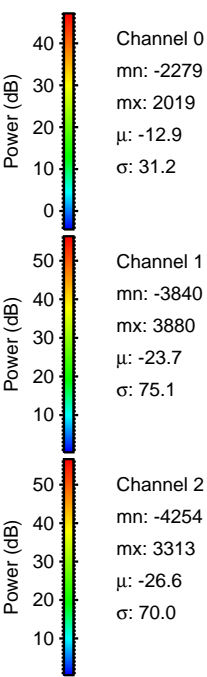
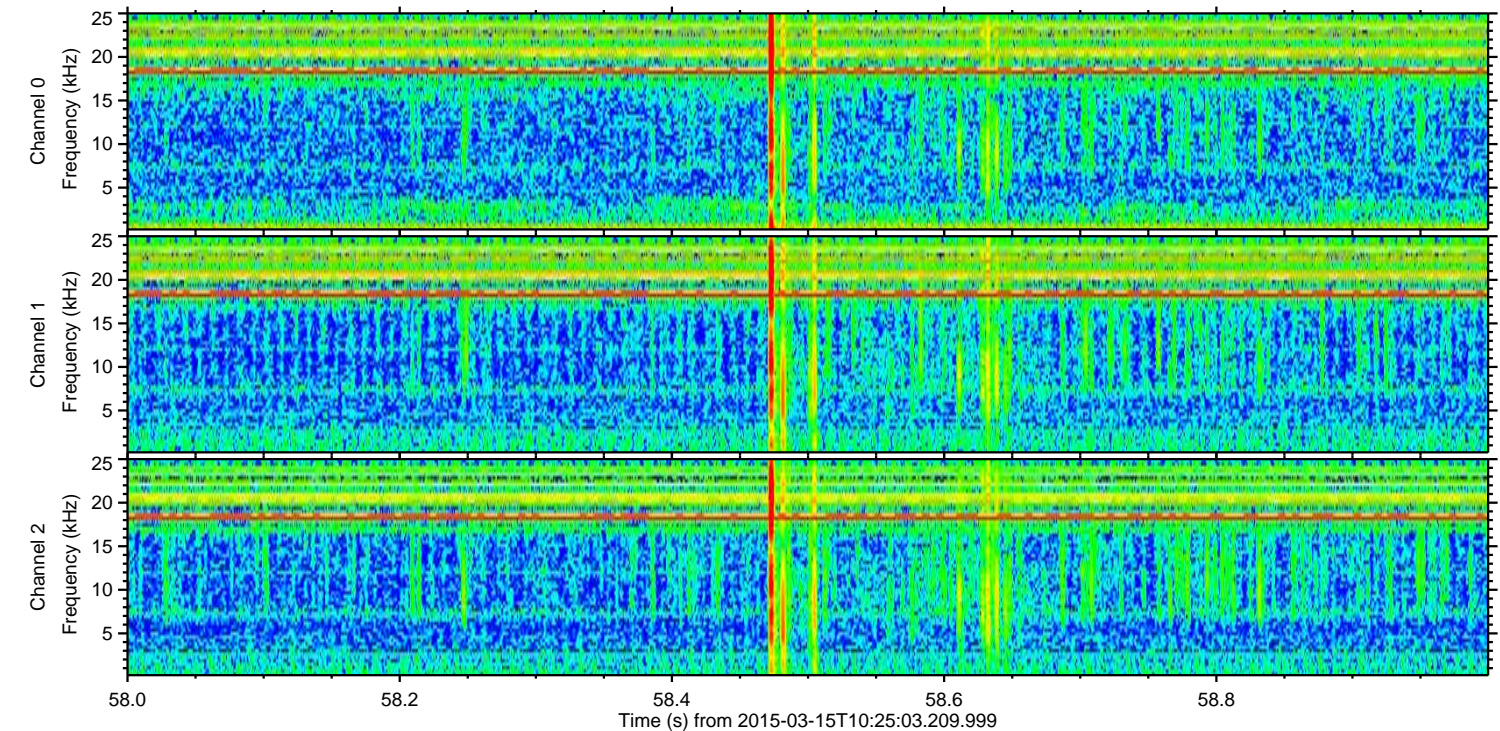
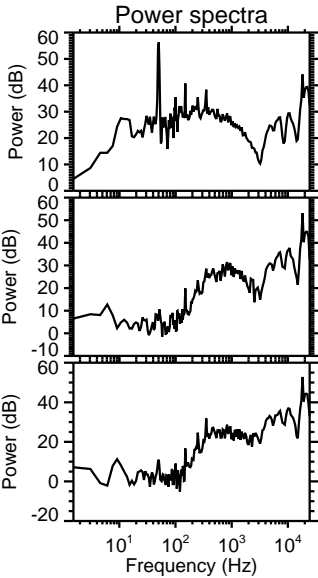
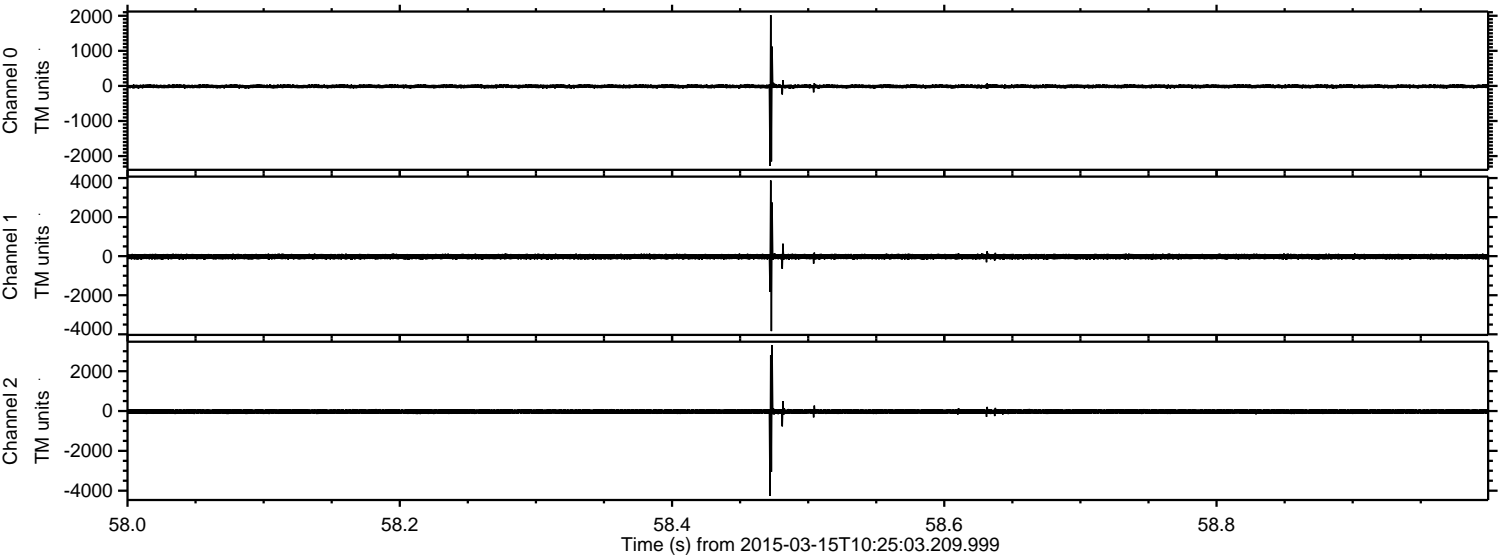

ELMAVAN 3D WAVEFORMS (Measured data sampled at 50 kHz) 49793 packets of 144 samples from 2015-03-15T10:25:03.209.999. Part 62/144

Processed Sun Mar 15 11:36:08 2015 by ELM ver.2012-10-06 from 001__elm20150315_102502__dat00.bin

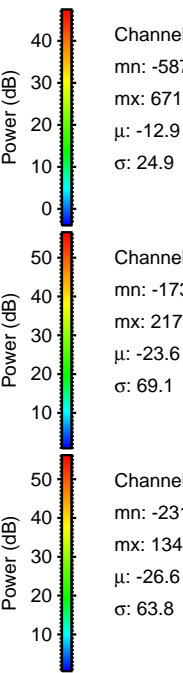
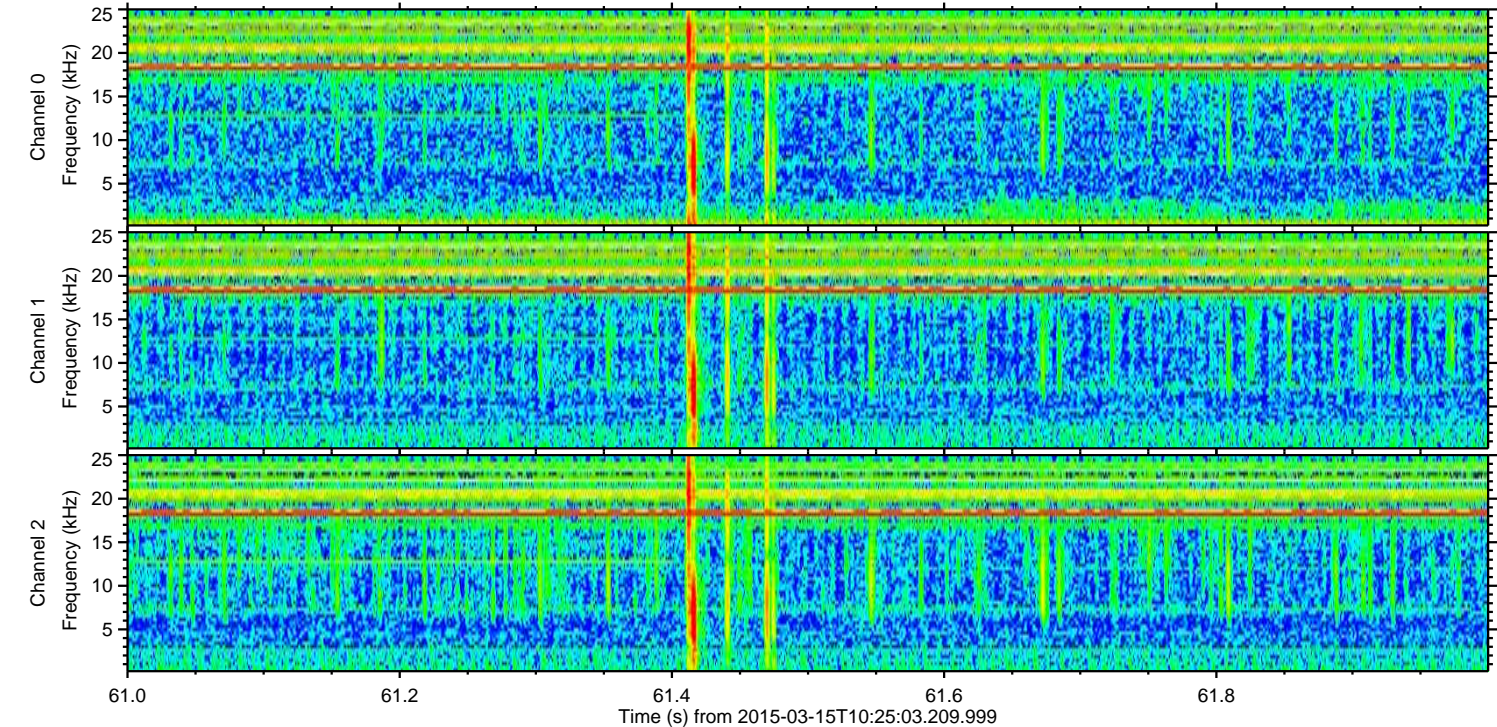
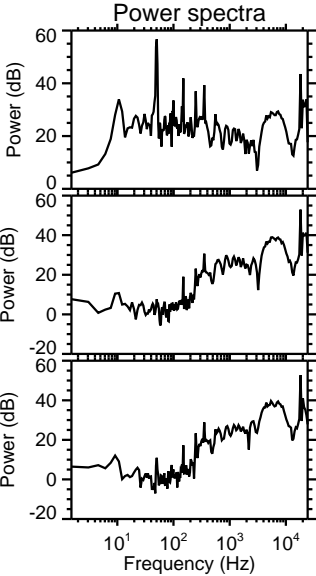
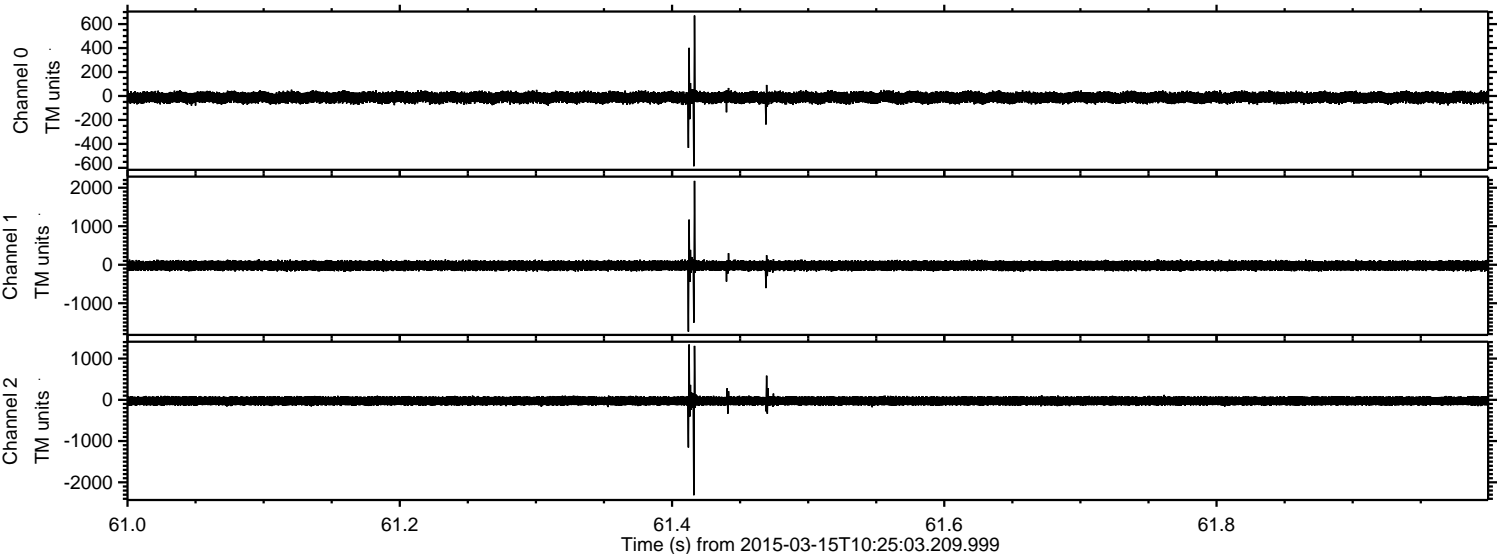

Processed Sun Mar 15 11:36:09 2015 by ELM ver.2012-10-06 from 001__elm20150315_102502__dat00.bin

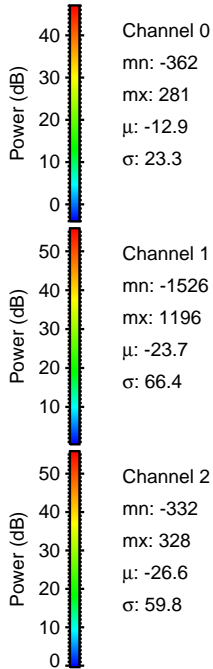
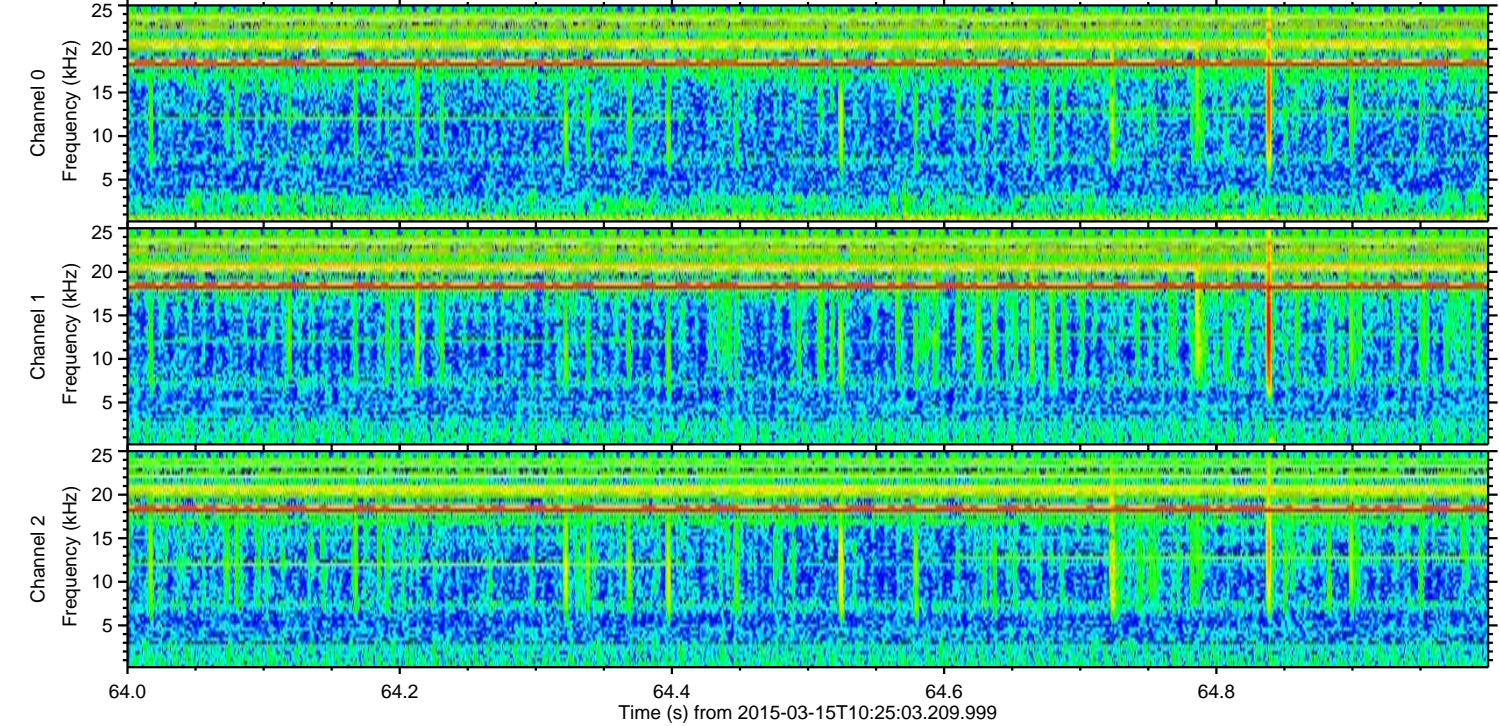
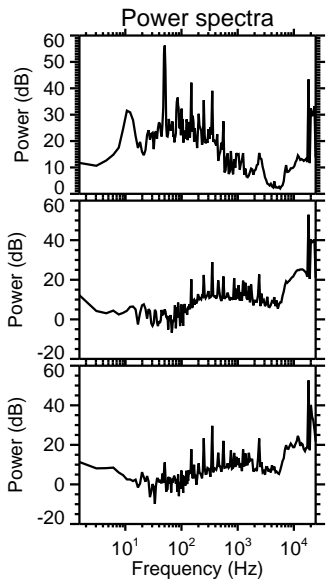
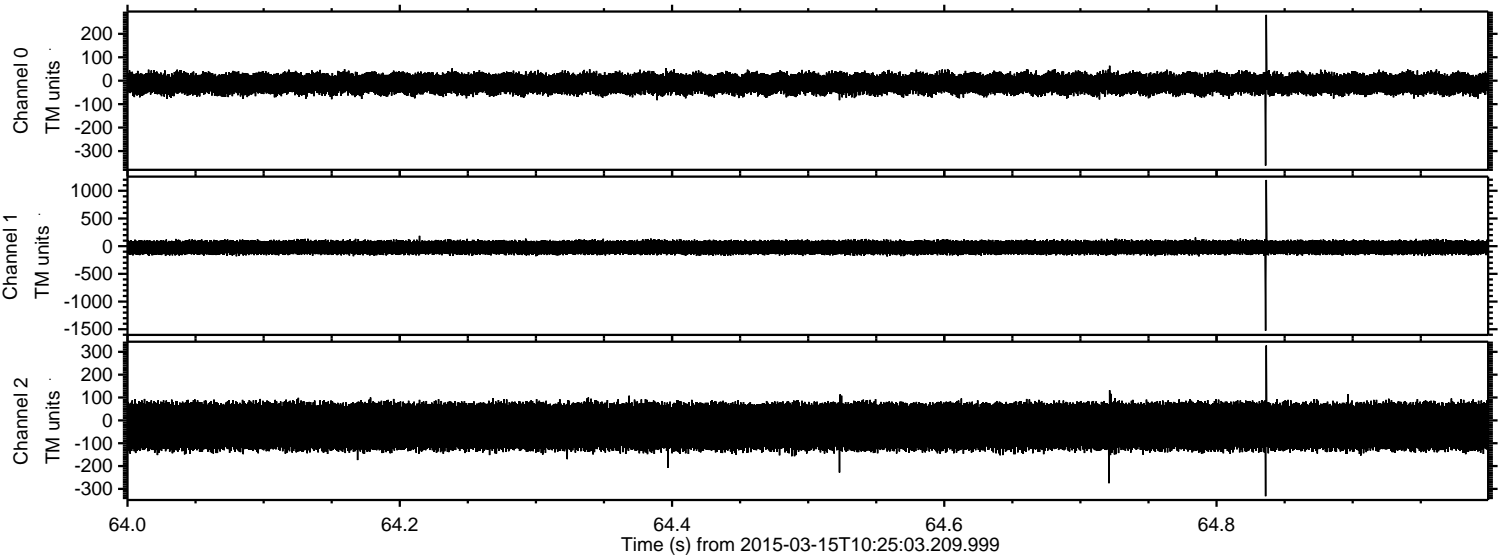

Processed Sun Mar 15 11:36:10 2015 by ELM ver.2012-10-06 from 001__elm20150315_102502__dat00.bin

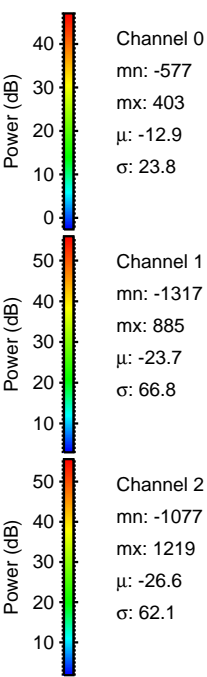
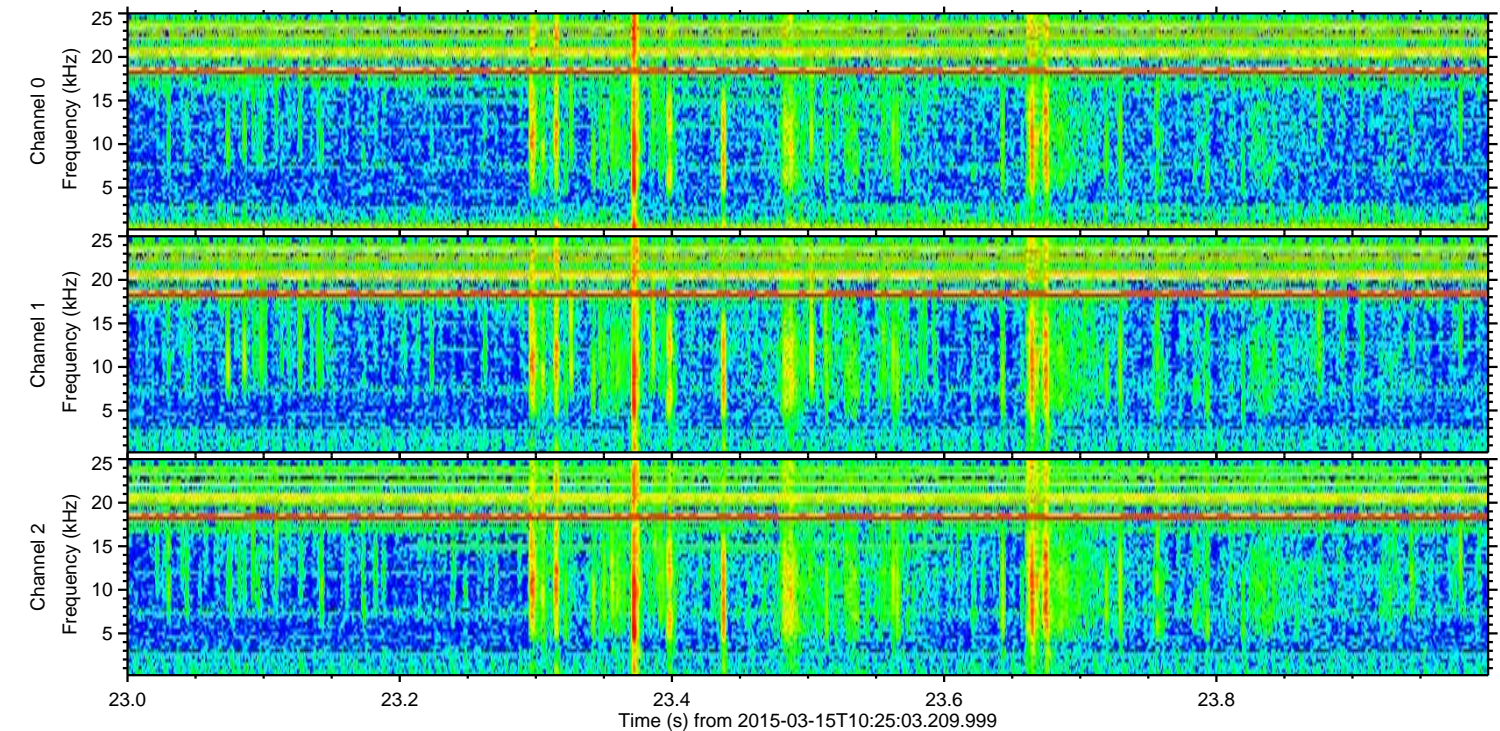
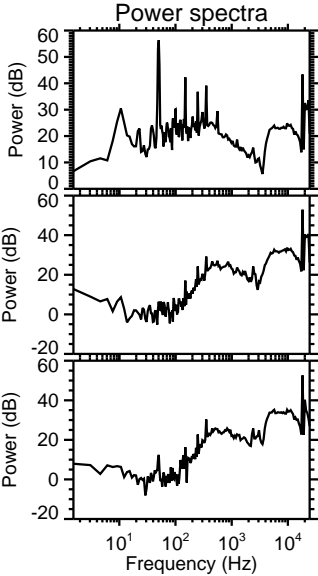
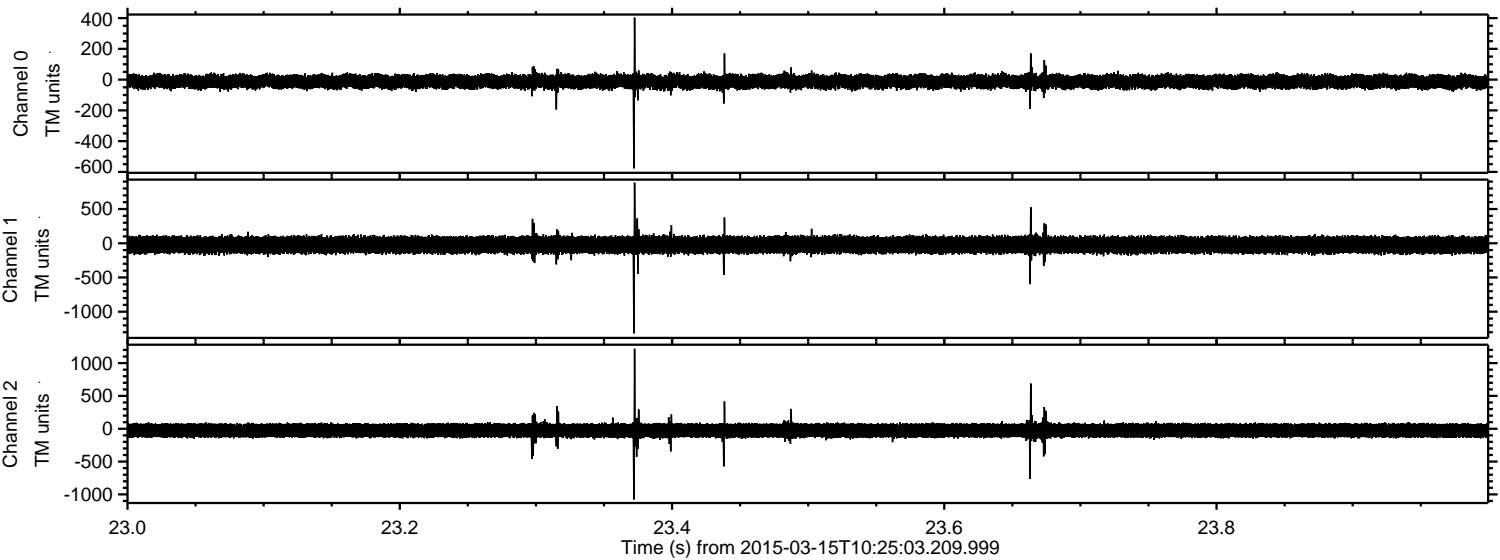

ELMAVAN 3D WAVEFORMS (Measured data sampled at 50 kHz) 49793 packets of 144 samples from 2015-03-15T10:25:03.209.999. Part 143/144

Processed Sun Mar 15 11:36:11 2015 by ELM ver.2012-10-06 from 001__elm20150315_102502__dat00.bin

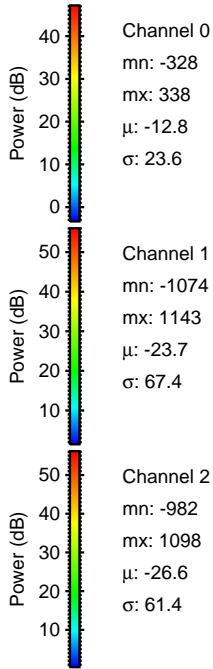
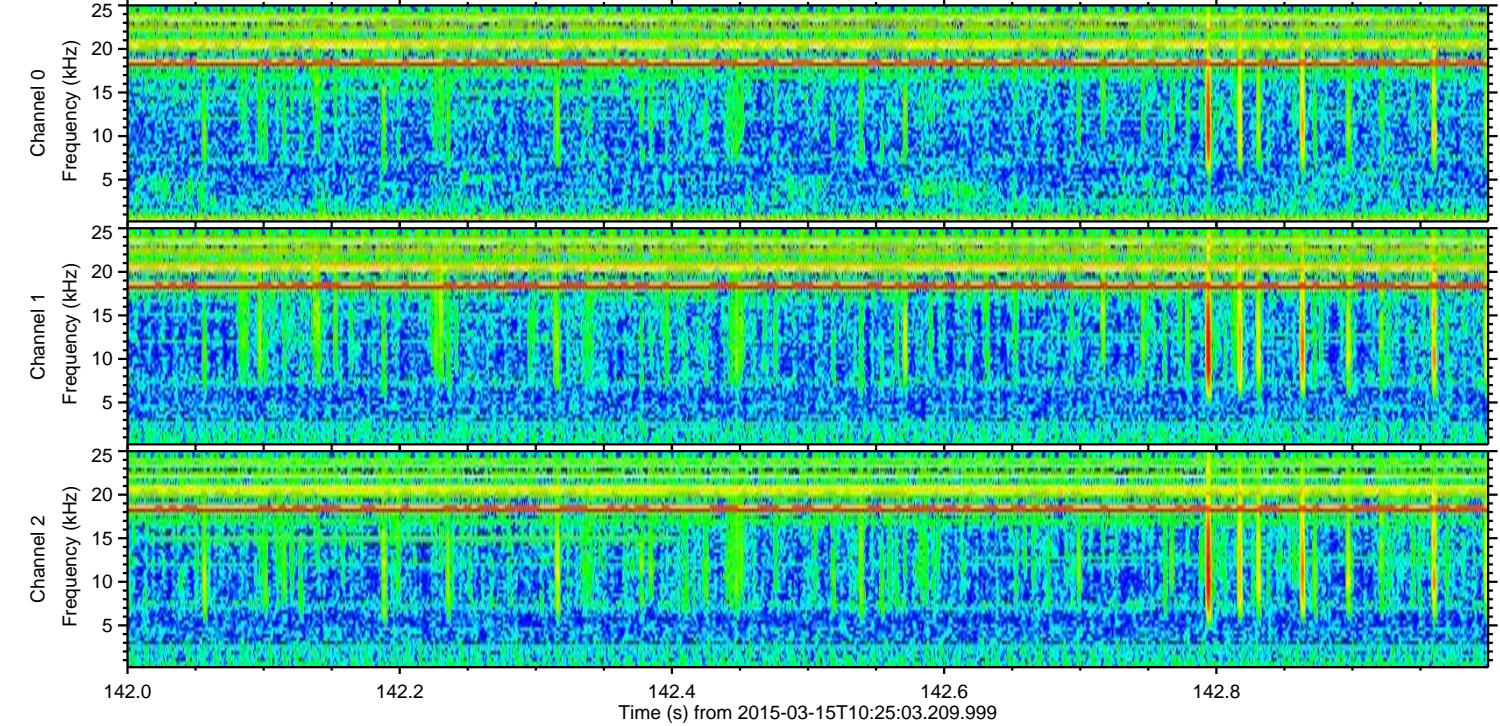
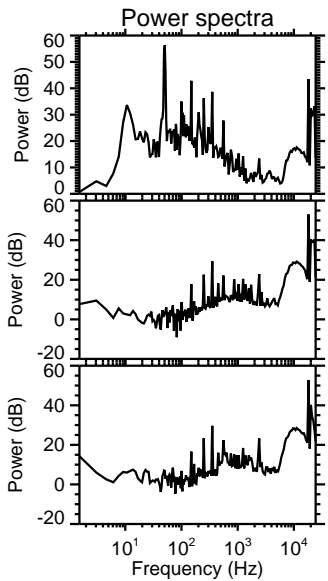
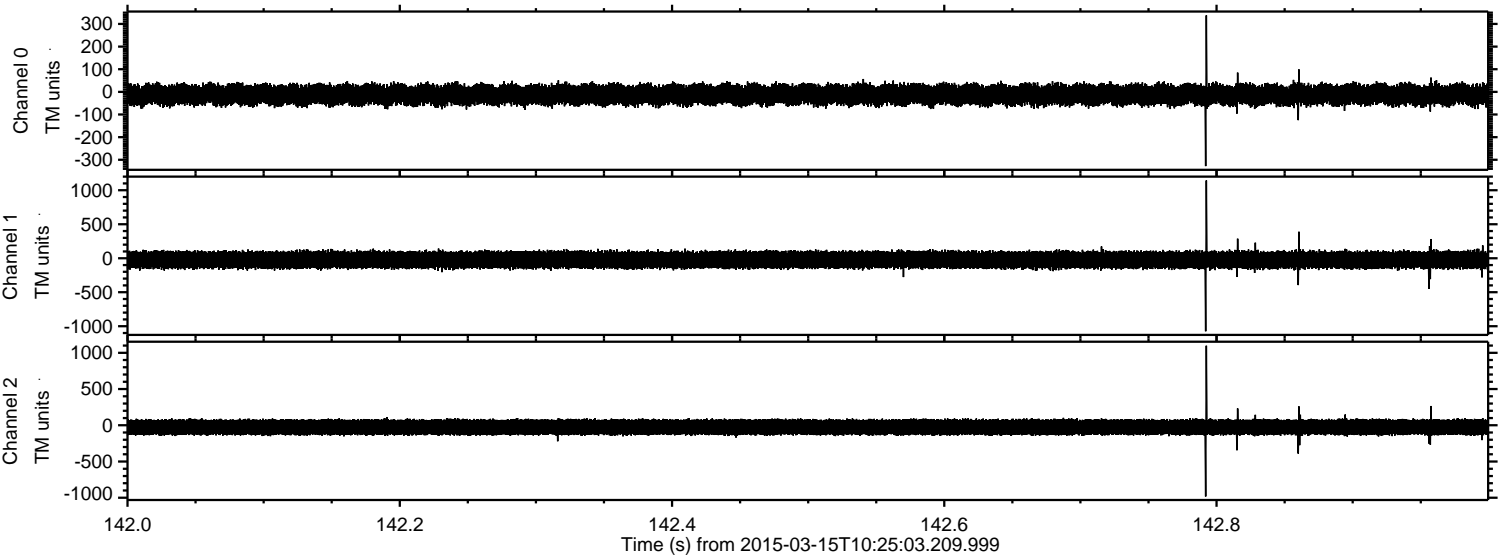

ELMAVAN 3D WAVEFORMS (Measured data sampled at 50 kHz) 49793 packets of 144 samples from 2015-03-15T10:25:03.209.999. Part 125/144

Processed Sun Mar 15 11:36:12 2015 by ELM ver.2012-10-06 from 001__elm20150315_102502__dat00.bin

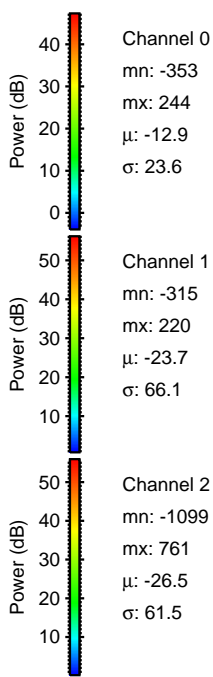
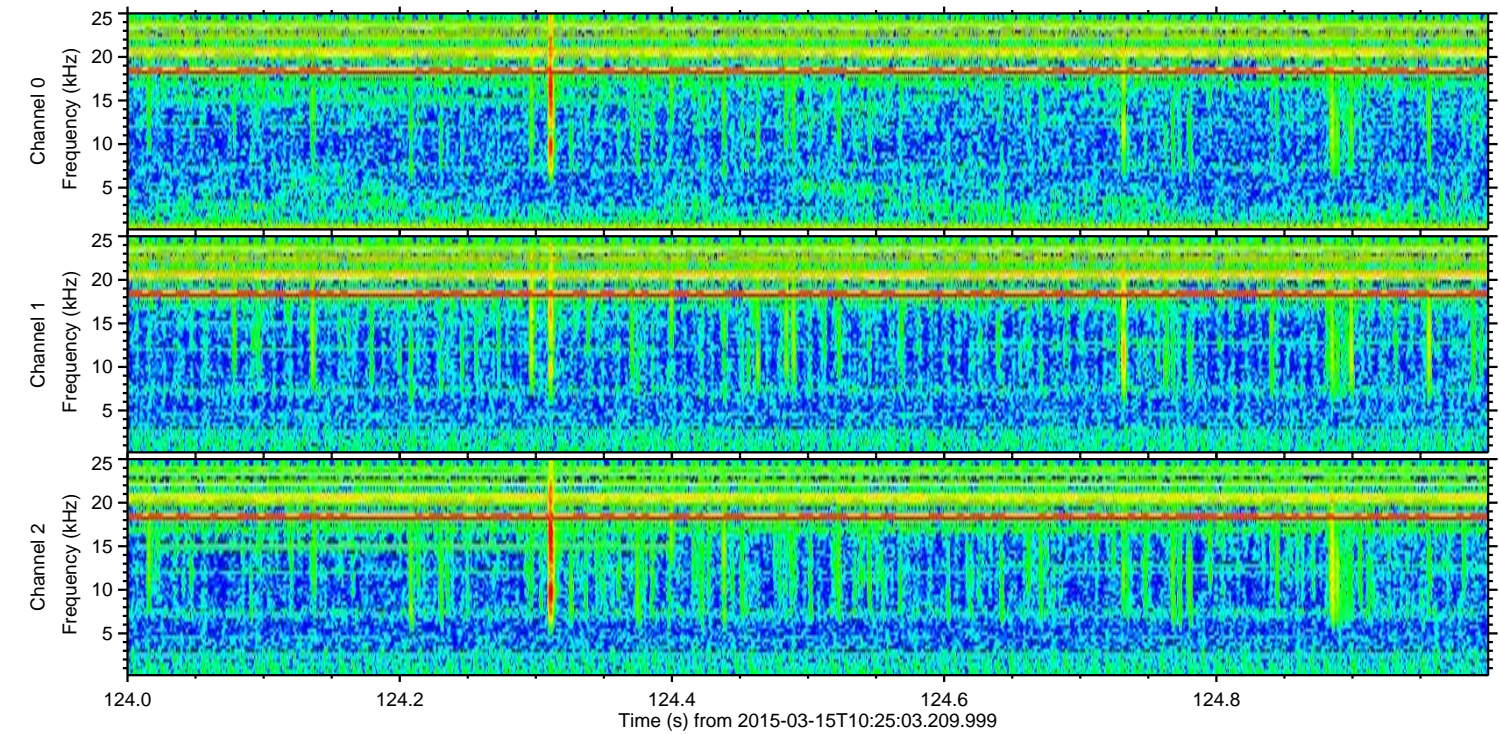
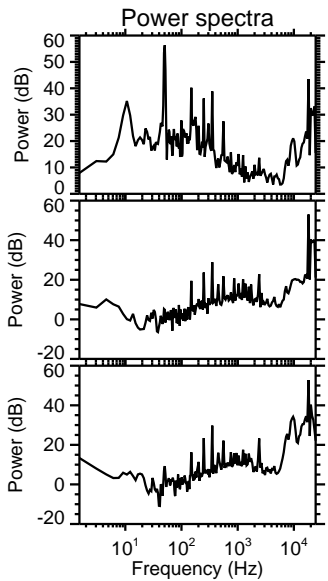
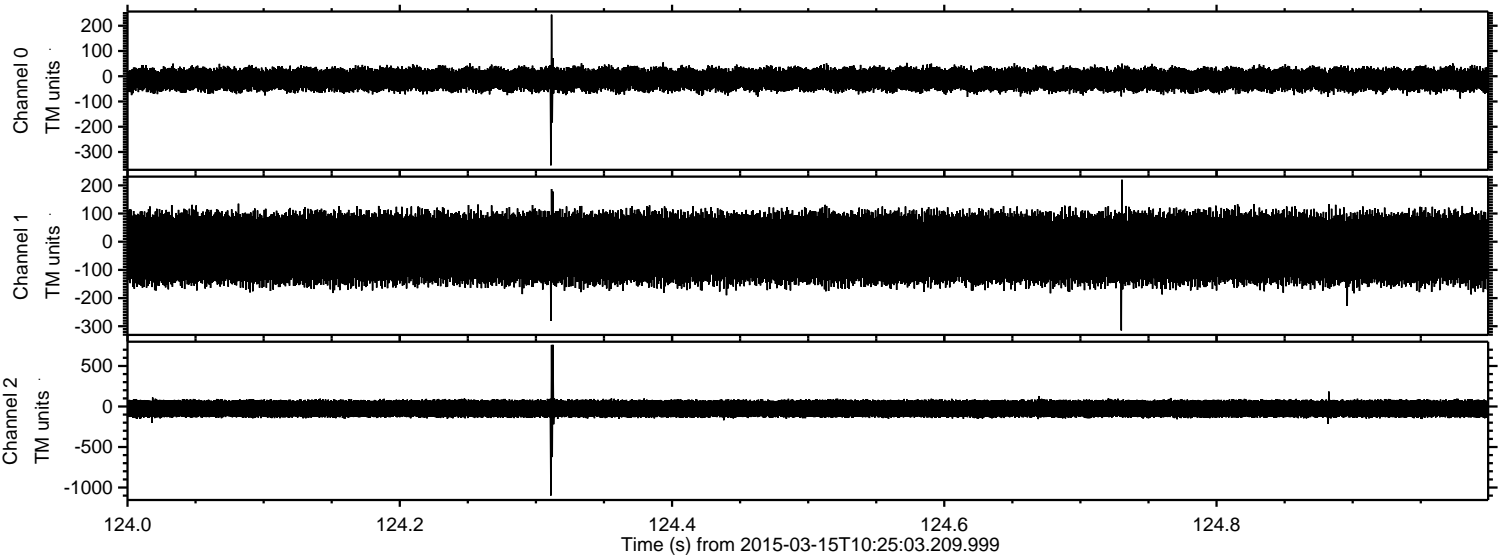

ELMAVAN 3D WAVEFORMS (Measured data sampled at 50 kHz) 49793 packets of 144 samples from 2015-03-15T10:25:03.209.999. Part 100/144

Processed Sun Mar 15 11:36:13 2015 by ELM ver.2012-10-06 from 001__elm20150315_102502__dat00.bin

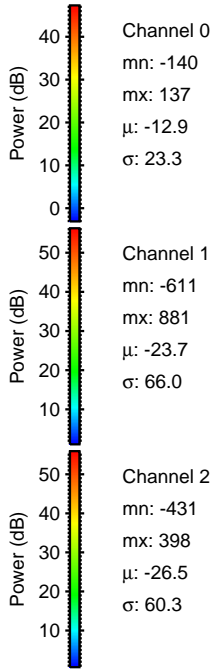
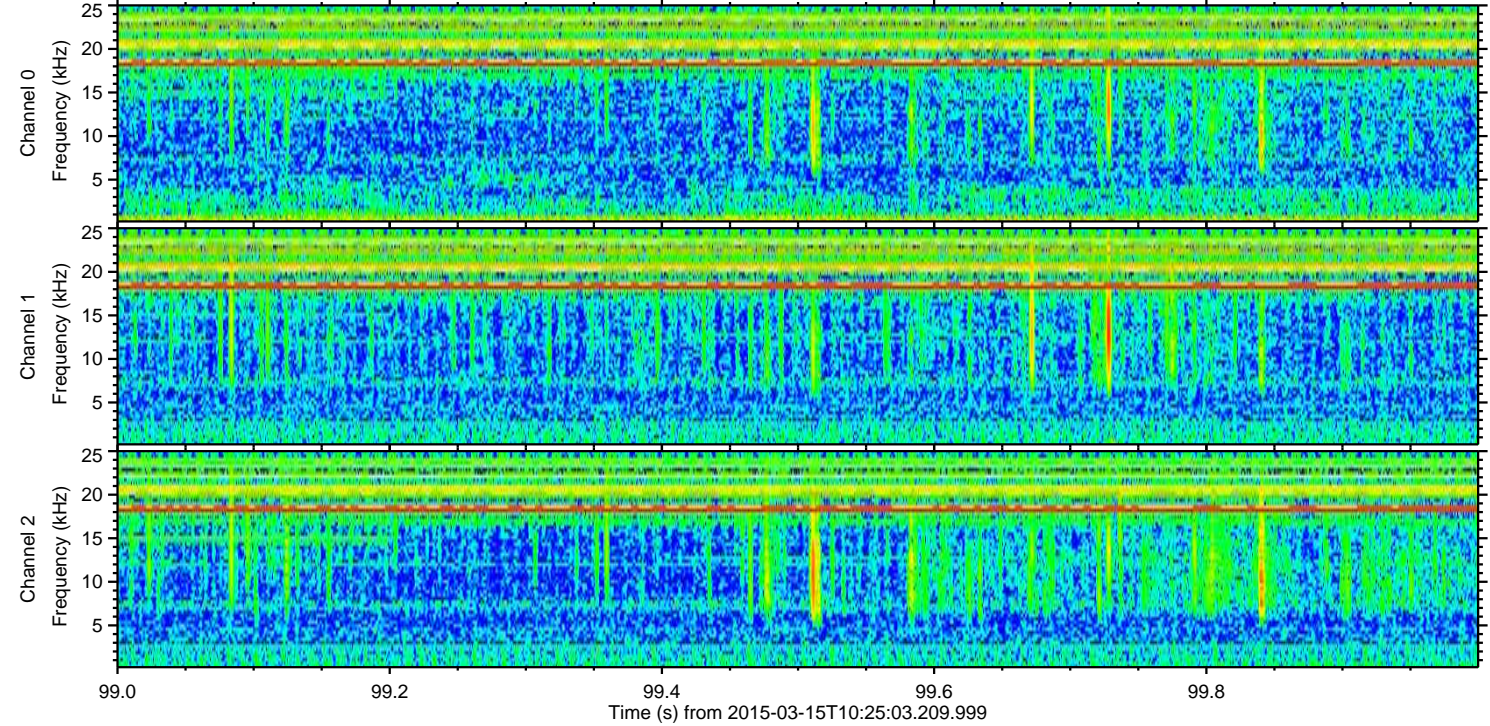
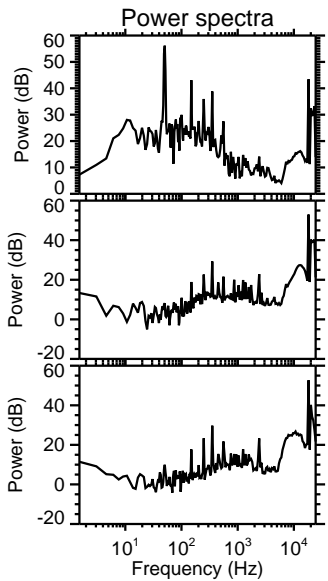
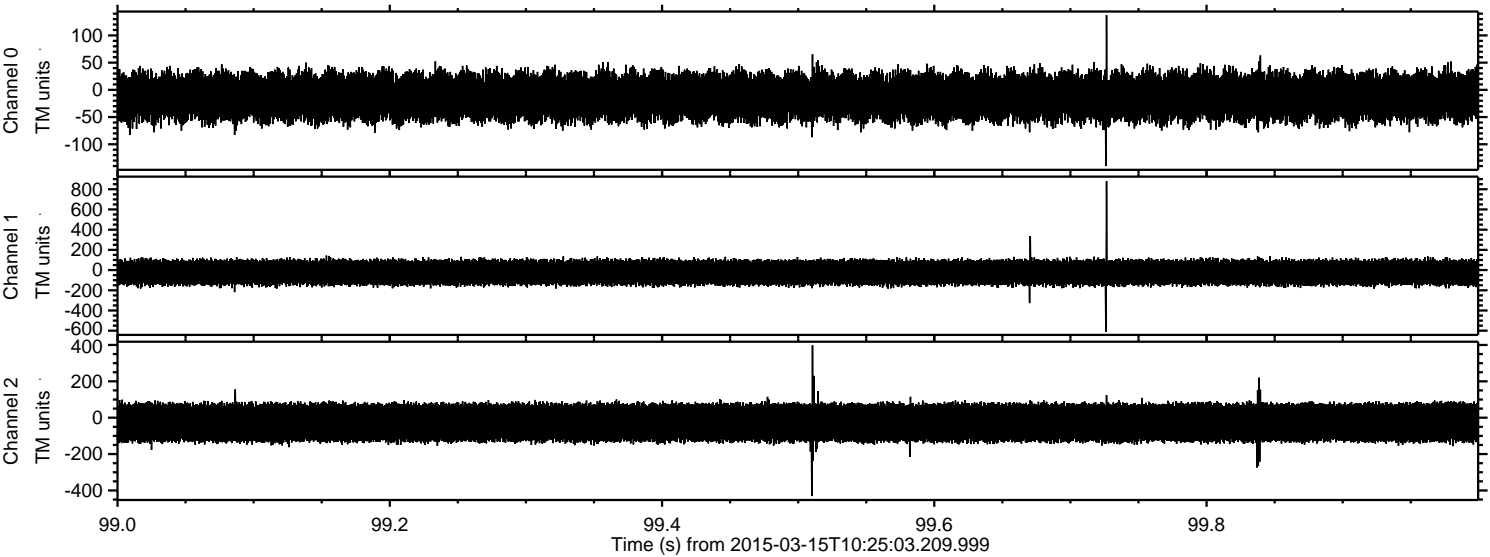

Channel 0
mn: -140
mx: 137
 μ : -12.9
 σ : 23.3

Channel 1
mn: -611
mx: 881
 μ : -23.7
 σ : 66.0

Channel 2
mn: -431
mx: 398
 μ : -26.5
 σ : 60.3

Processed Sun Mar 15 11:36:14 2015 by ELM ver.2012-10-06 from 001__elm20150315_102502__dat00.bin

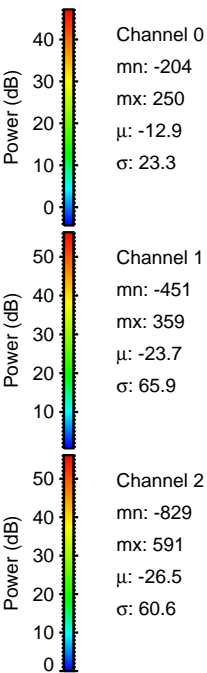
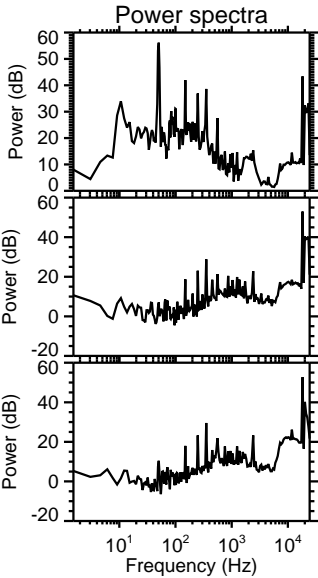
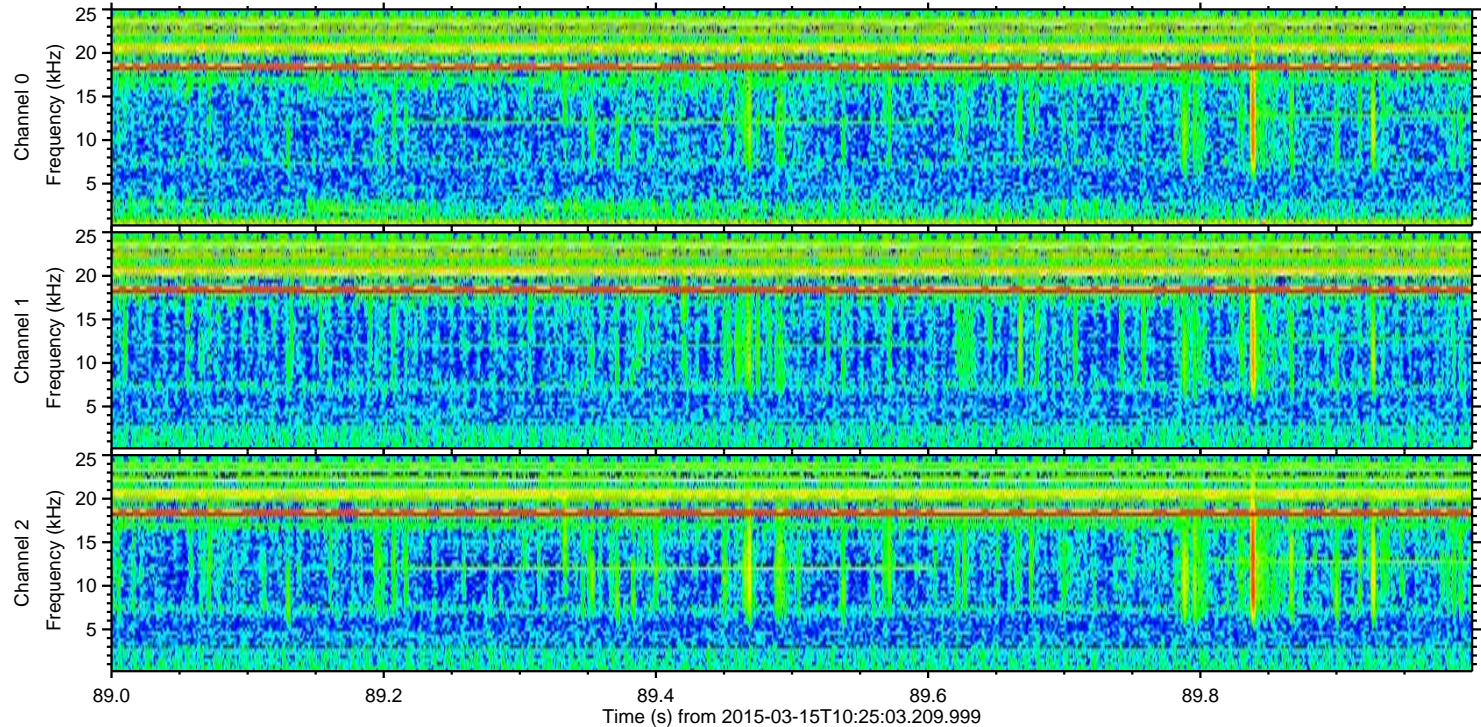
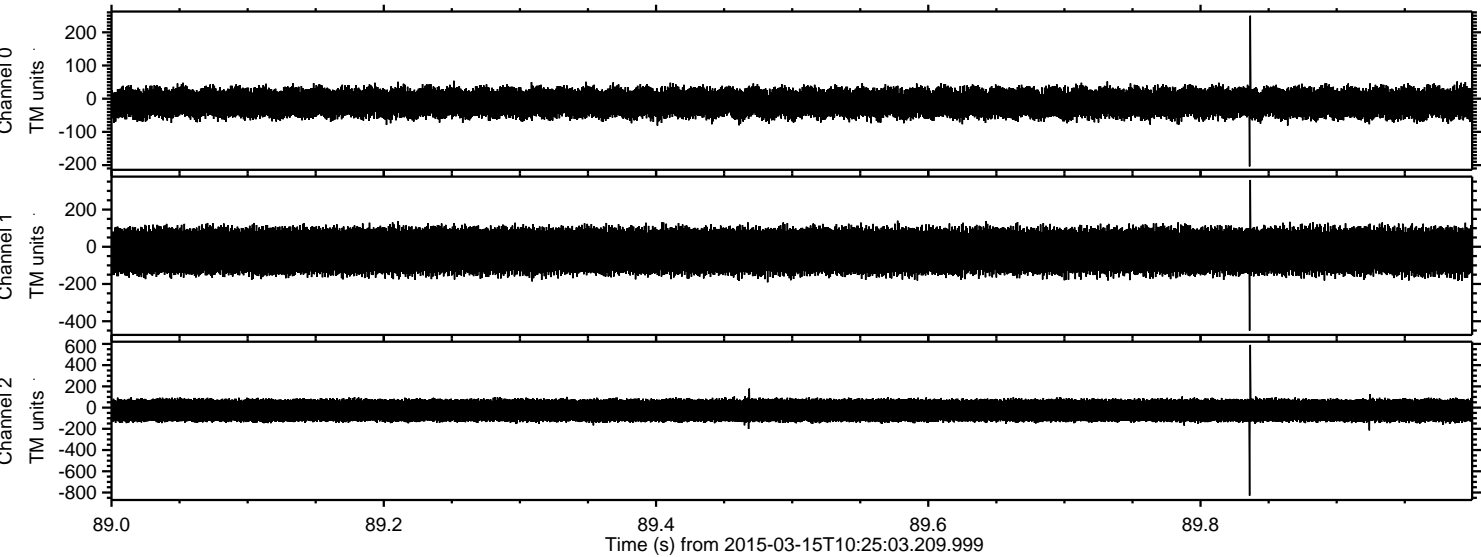

Processed Sun Mar 15 11:36:15 2015 by ELM ver.2012-10-06 from 001__elm20150315_102502__dat00.bin

