

ELMAVAN 3D WAVEFORMS (Measured data sampled at 50 kHz) 49703 packets of 144 samples from 2015-03-15T10:10:02.702.999.

Processed Sun Mar 15 11:27:23 2015 by ELM ver.2012-10-06 from 001__elm20150315_101001__dat00.bin

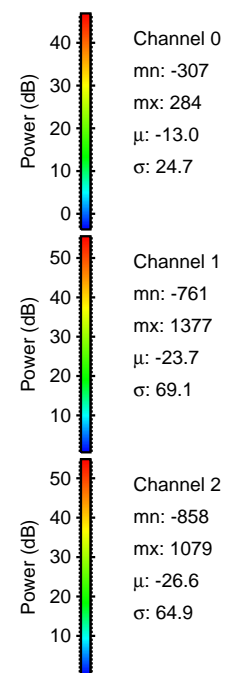
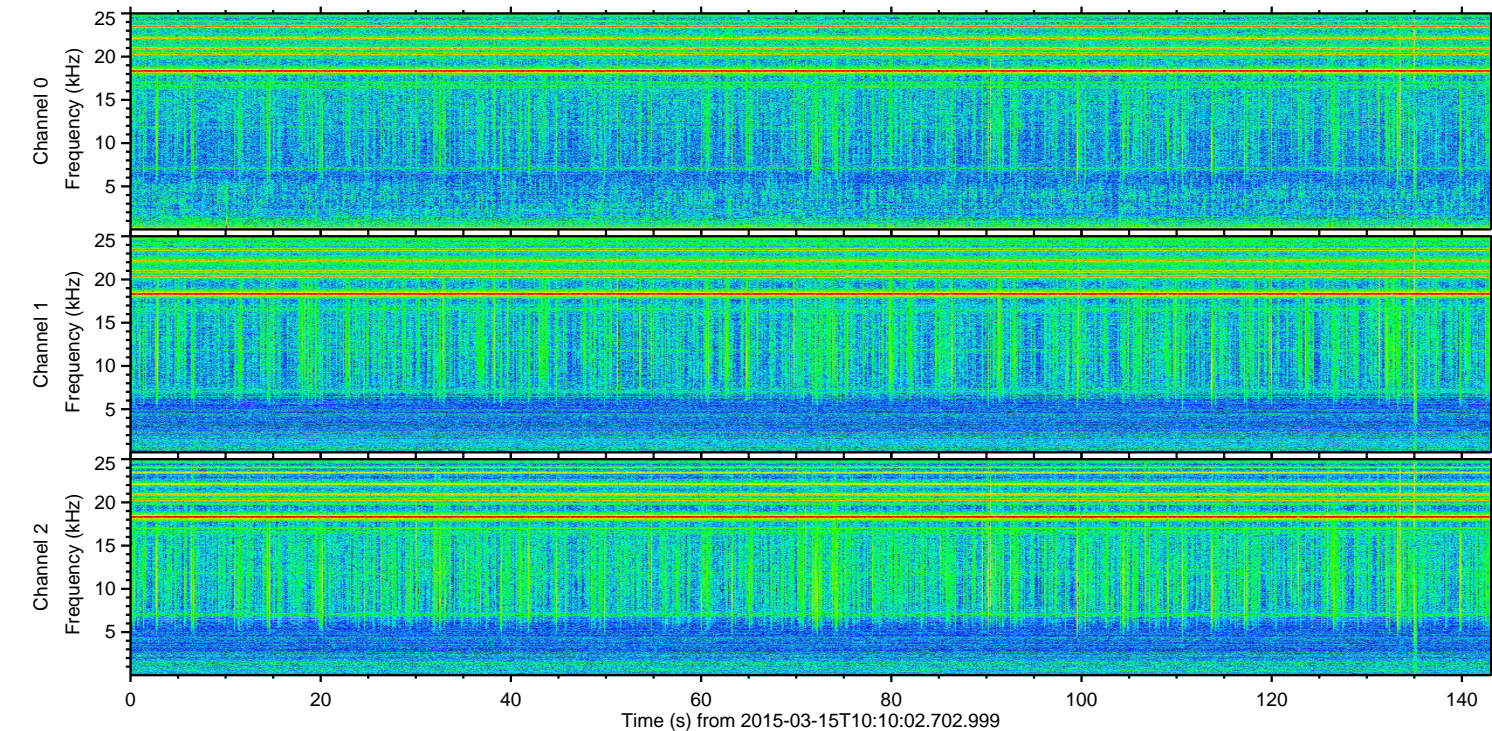
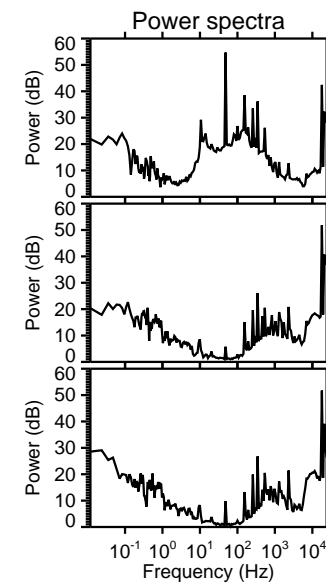
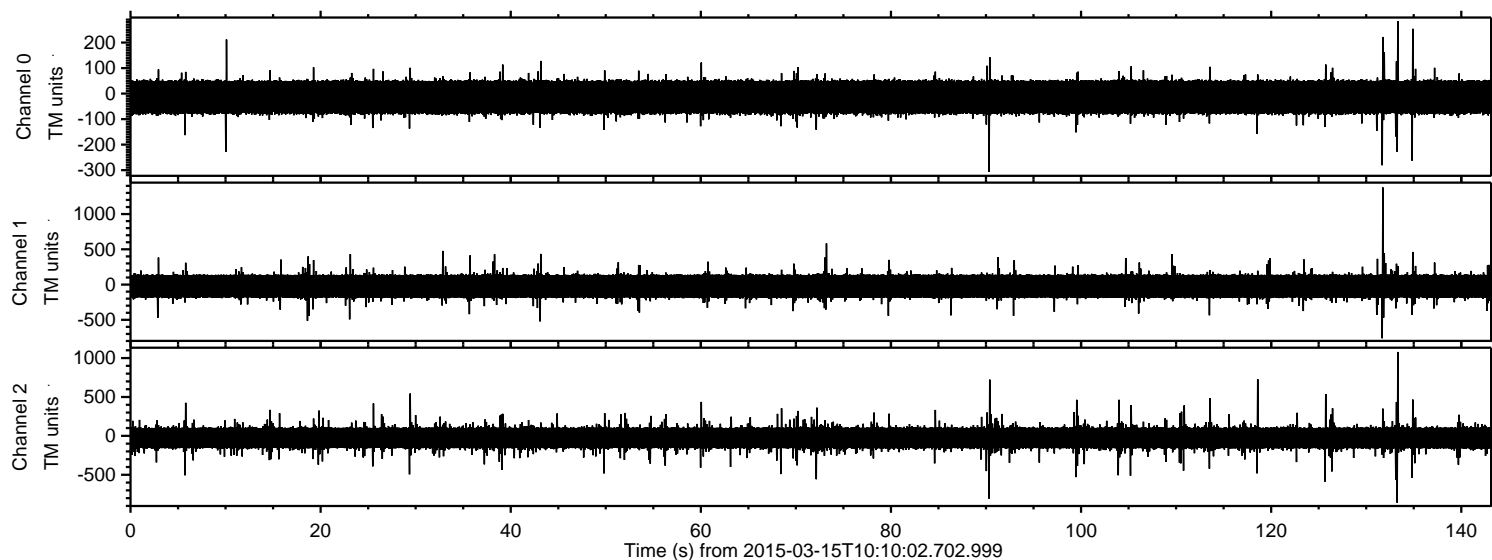

ELMAVAN 3D WAVEFORMS (Measured data sampled at 50 kHz) 49703 packets of 144 samples from 2015-03-15T10:10:02.702.999. Part 132/144

Processed Sun Mar 15 11:27:34 2015 by ELM ver.2012-10-06 from 001__elm20150315_101001__dat00.bin

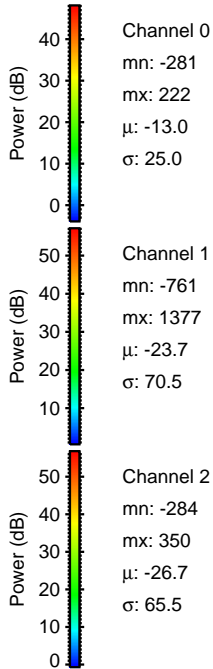
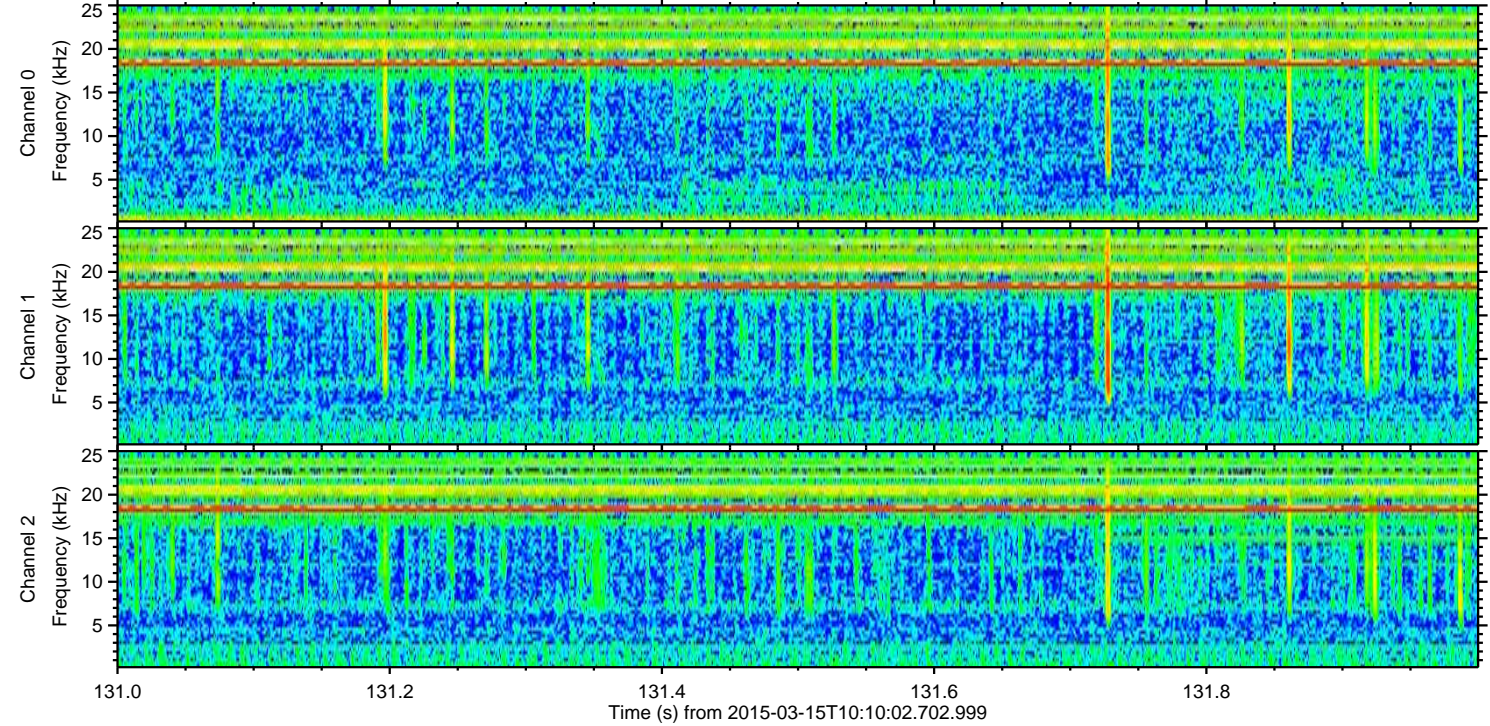
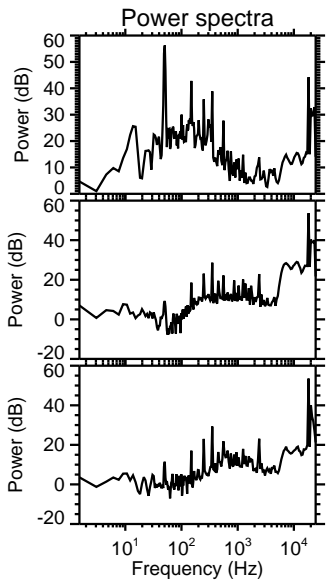
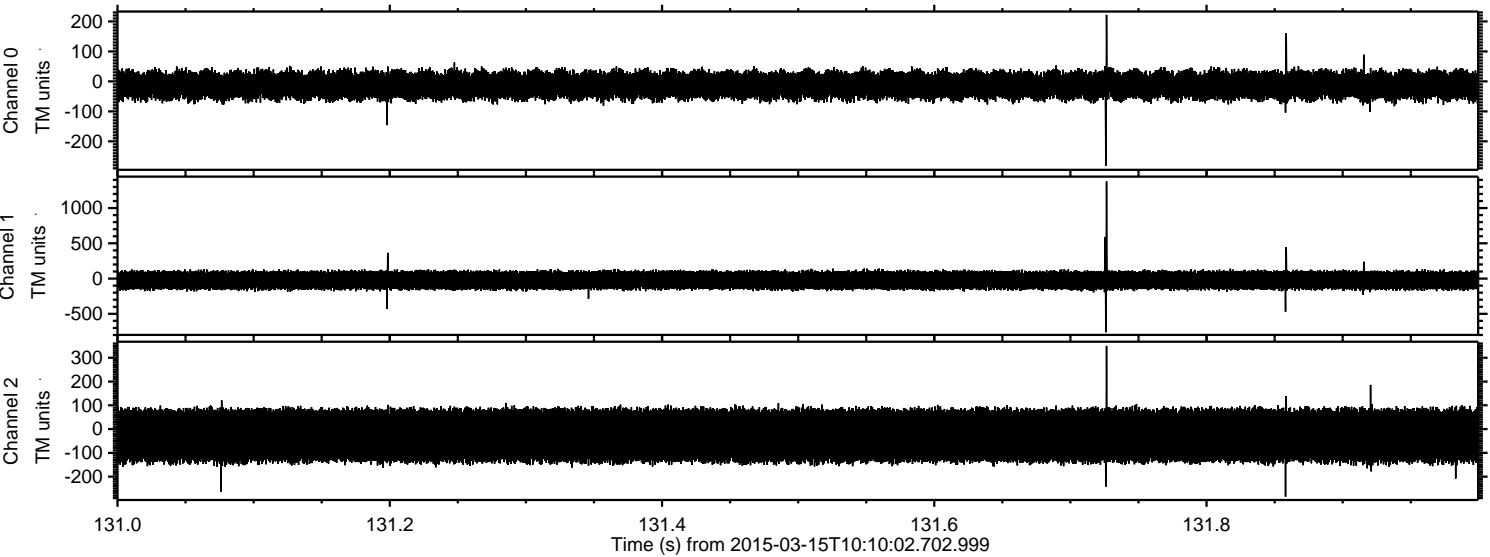

Processed Sun Mar 15 11:27:35 2015 by ELM ver.2012-10-06 from 001__elm20150315_101001__dat00.bin

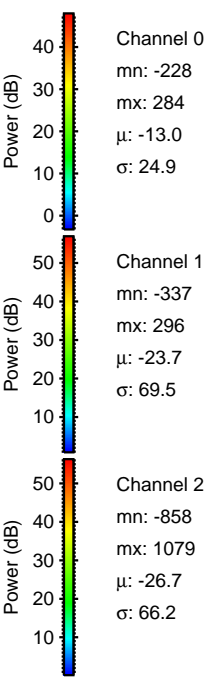
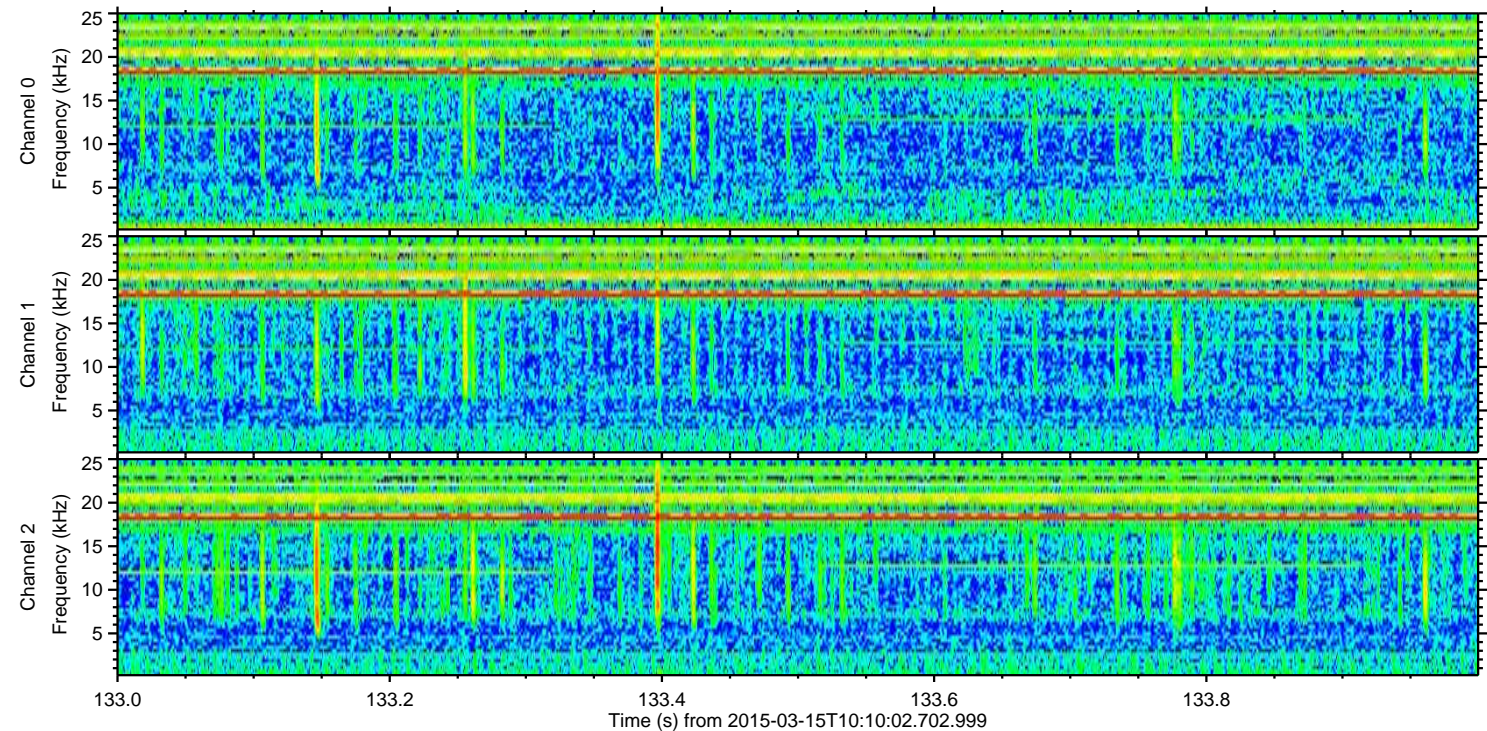
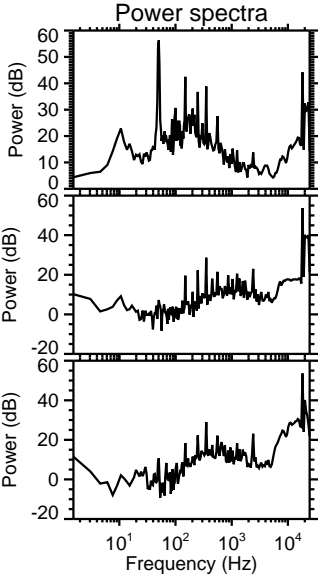
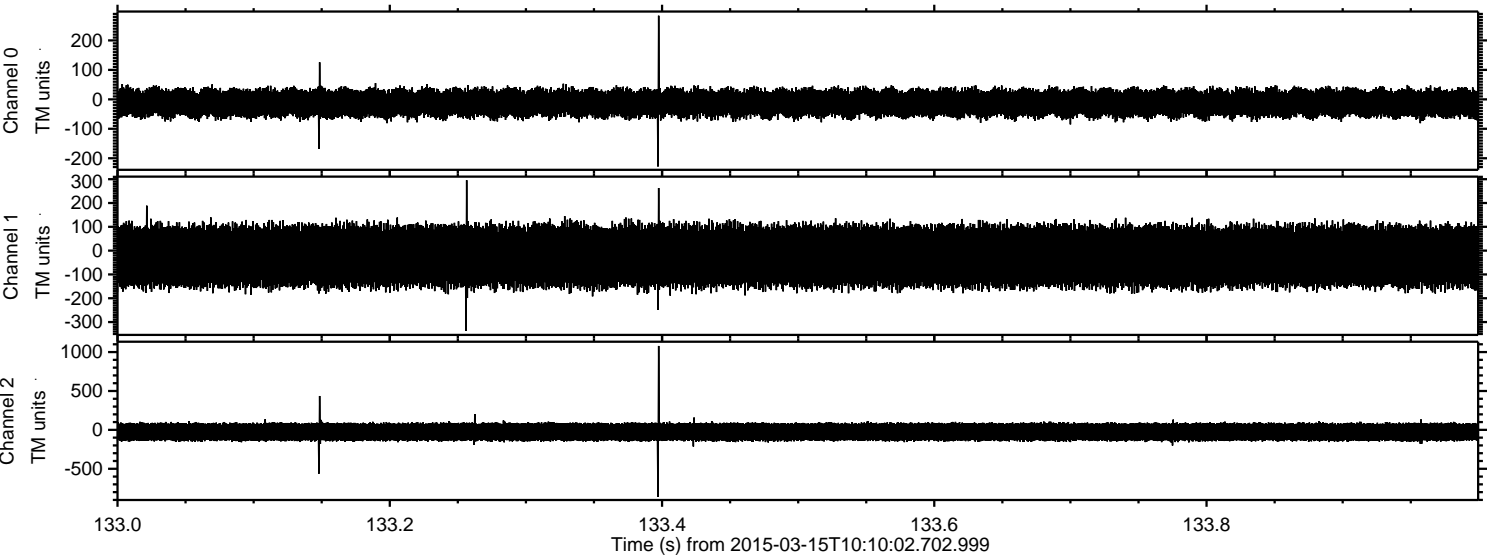

Processed Sun Mar 15 11:27:36 2015 by ELM ver.2012-10-06 from 001__elm20150315_101001__dat00.bin

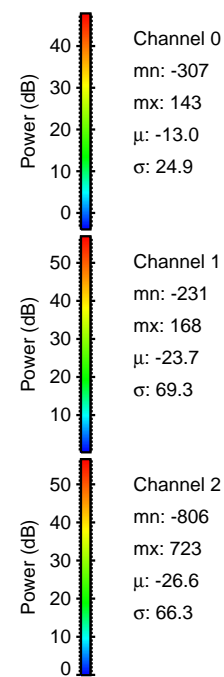
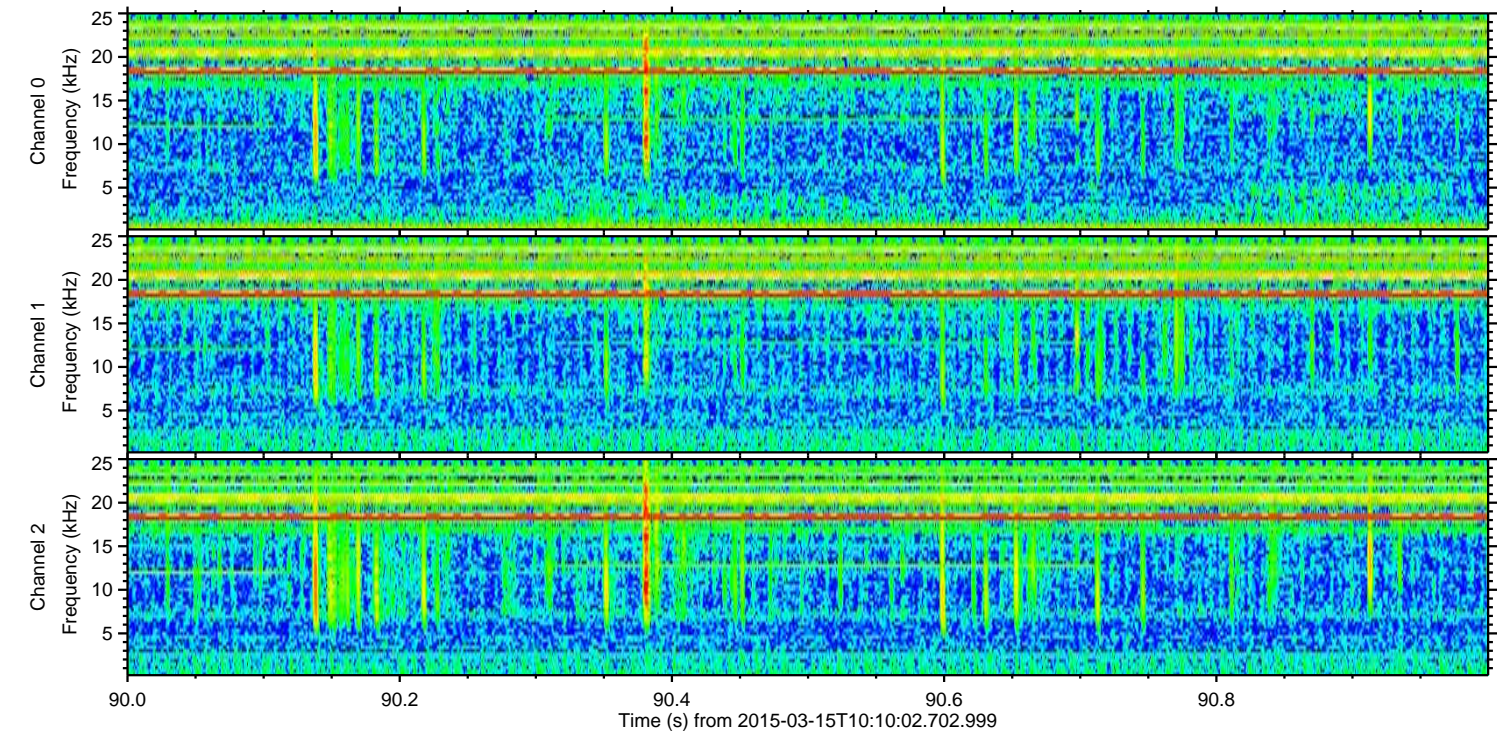
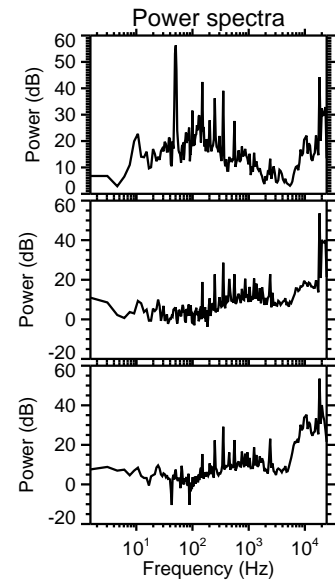
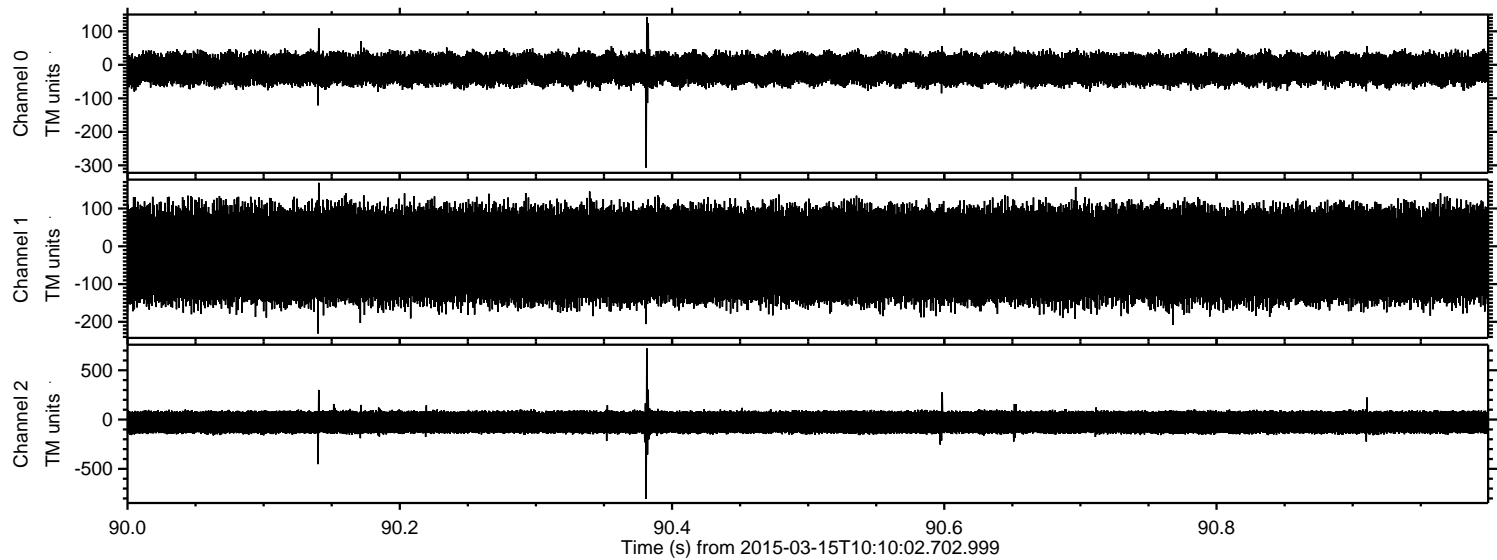

ELMAVAN 3D WAVEFORMS (Measured data sampled at 50 kHz) 49703 packets of 144 samples from 2015-03-15T10:10:02.702.999. Part 119/144

Processed Sun Mar 15 11:27:37 2015 by ELM ver.2012-10-06 from 001__elm20150315_101001__dat00.bin

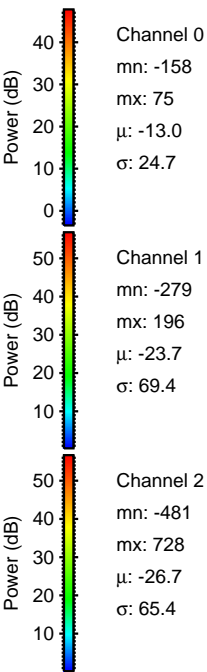
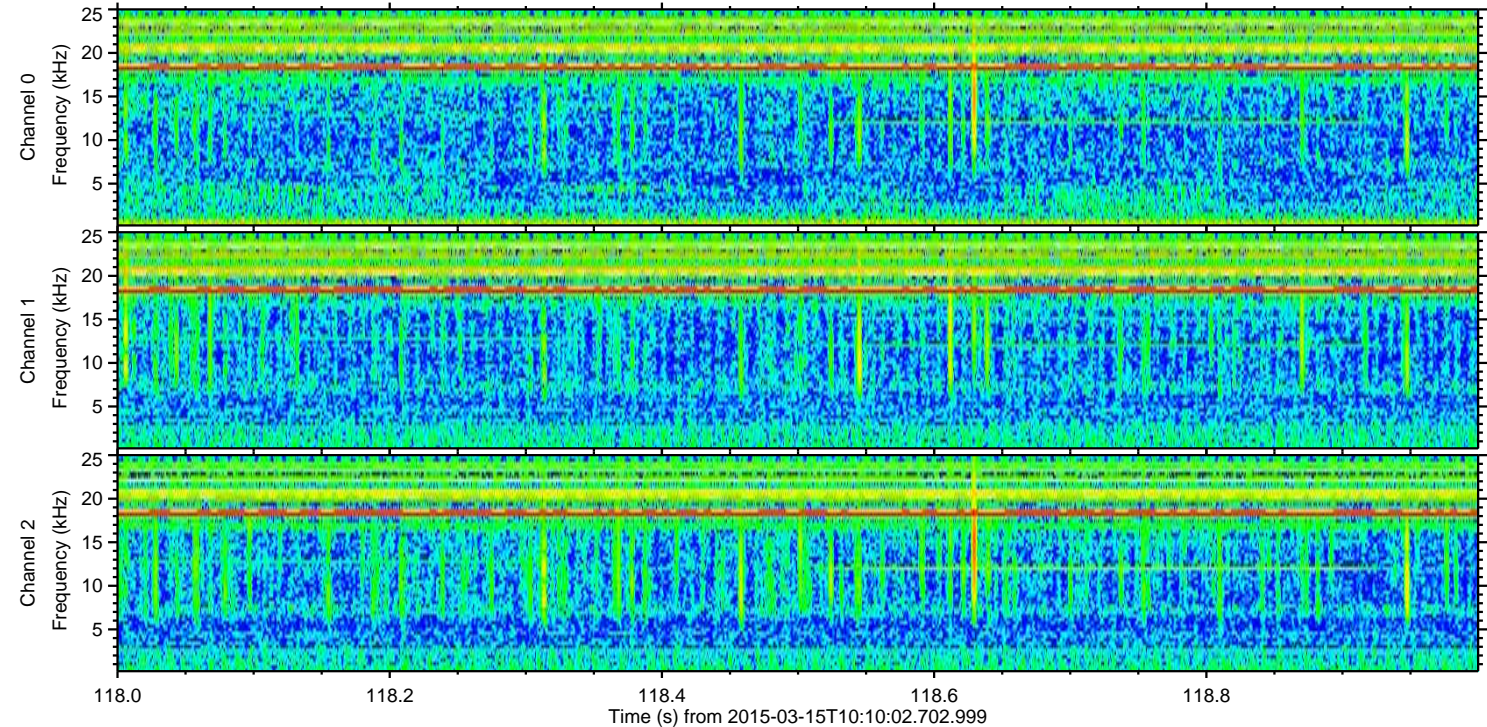
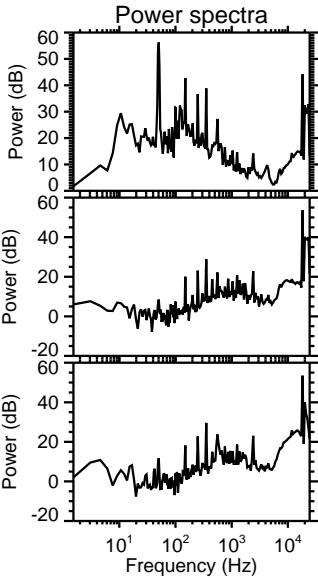
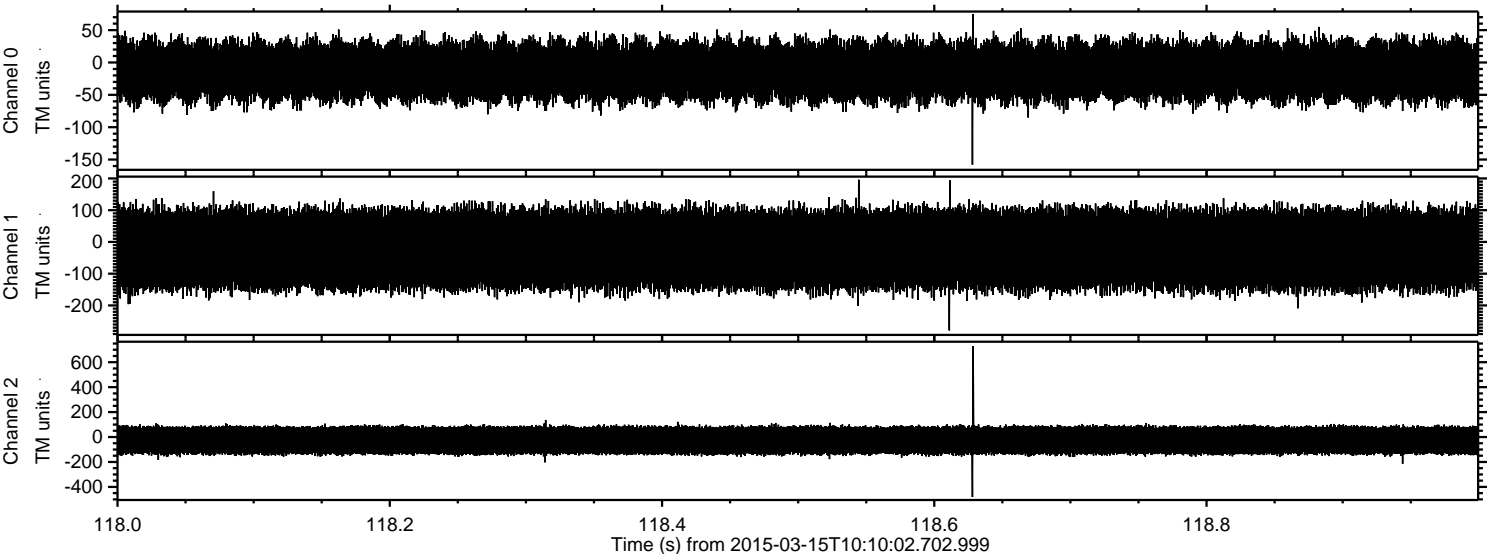

ELMAVAN 3D WAVEFORMS (Measured data sampled at 50 kHz) 49703 packets of 144 samples from 2015-03-15T10:10:02.702.999. Part 126/144

Processed Sun Mar 15 11:27:38 2015 by ELM ver.2012-10-06 from 001__elm20150315_101001__dat00.bin

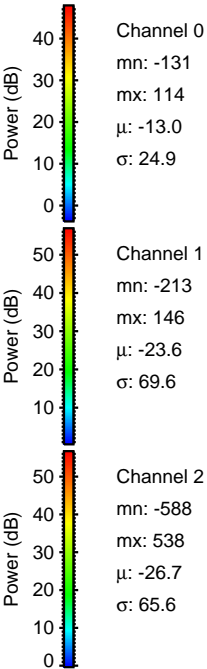
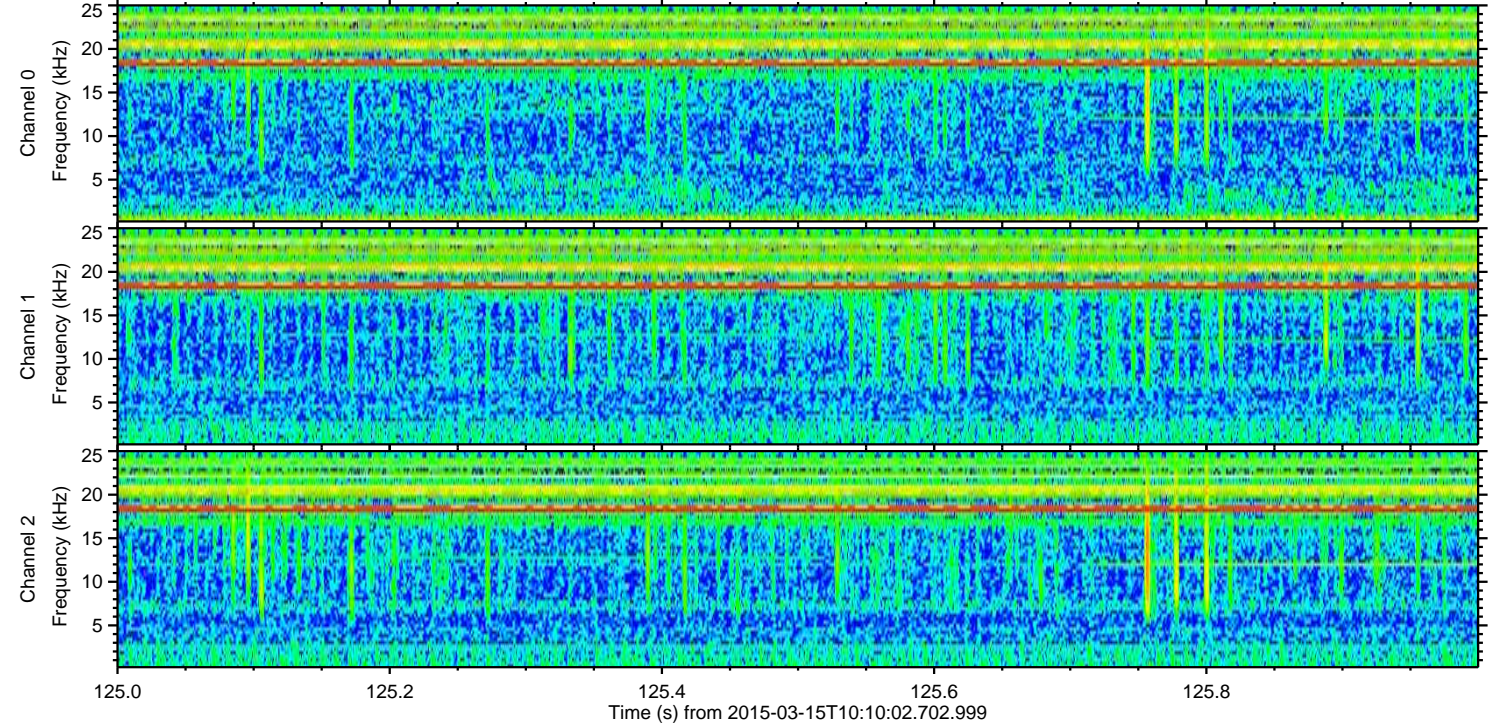
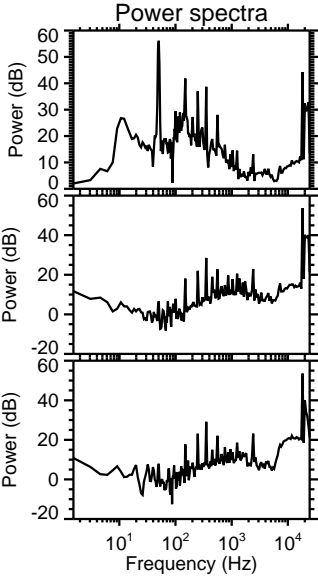
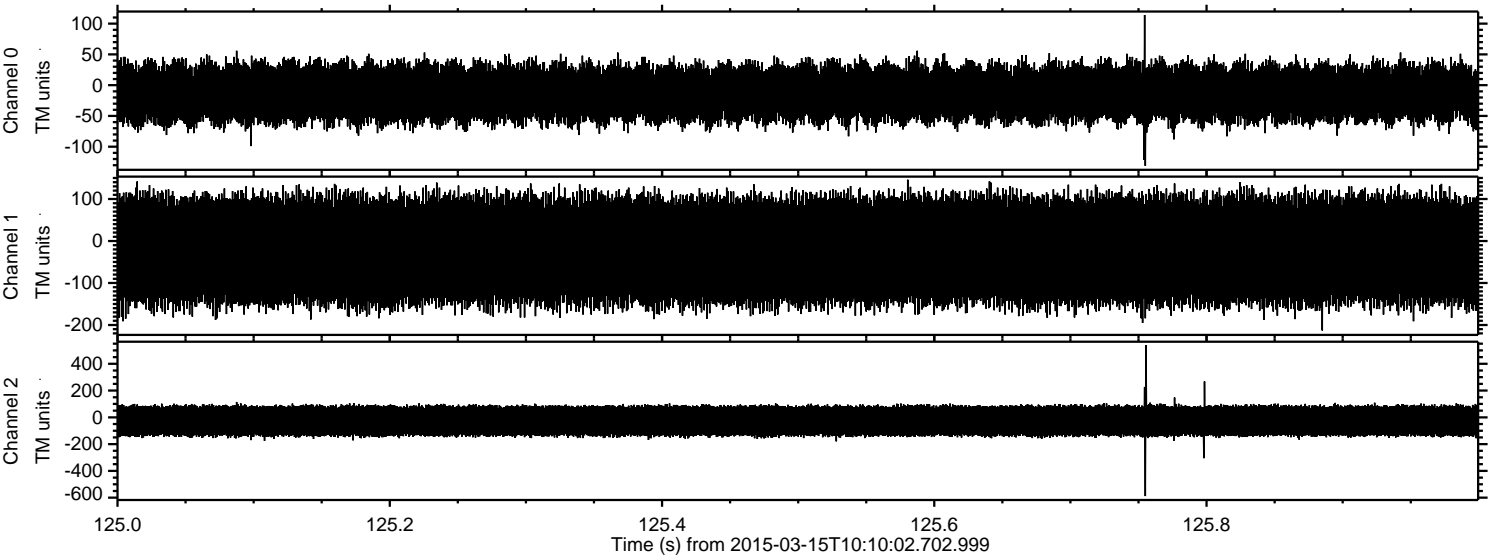

Processed Sun Mar 15 11:27:39 2015 by ELM ver.2012-10-06 from 001__elm20150315_101001__dat00.bin

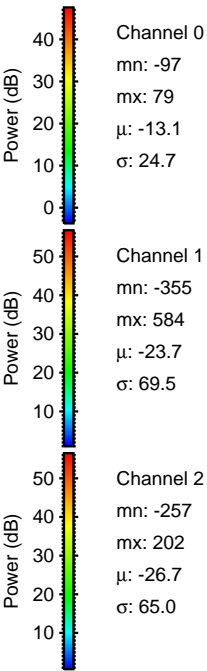
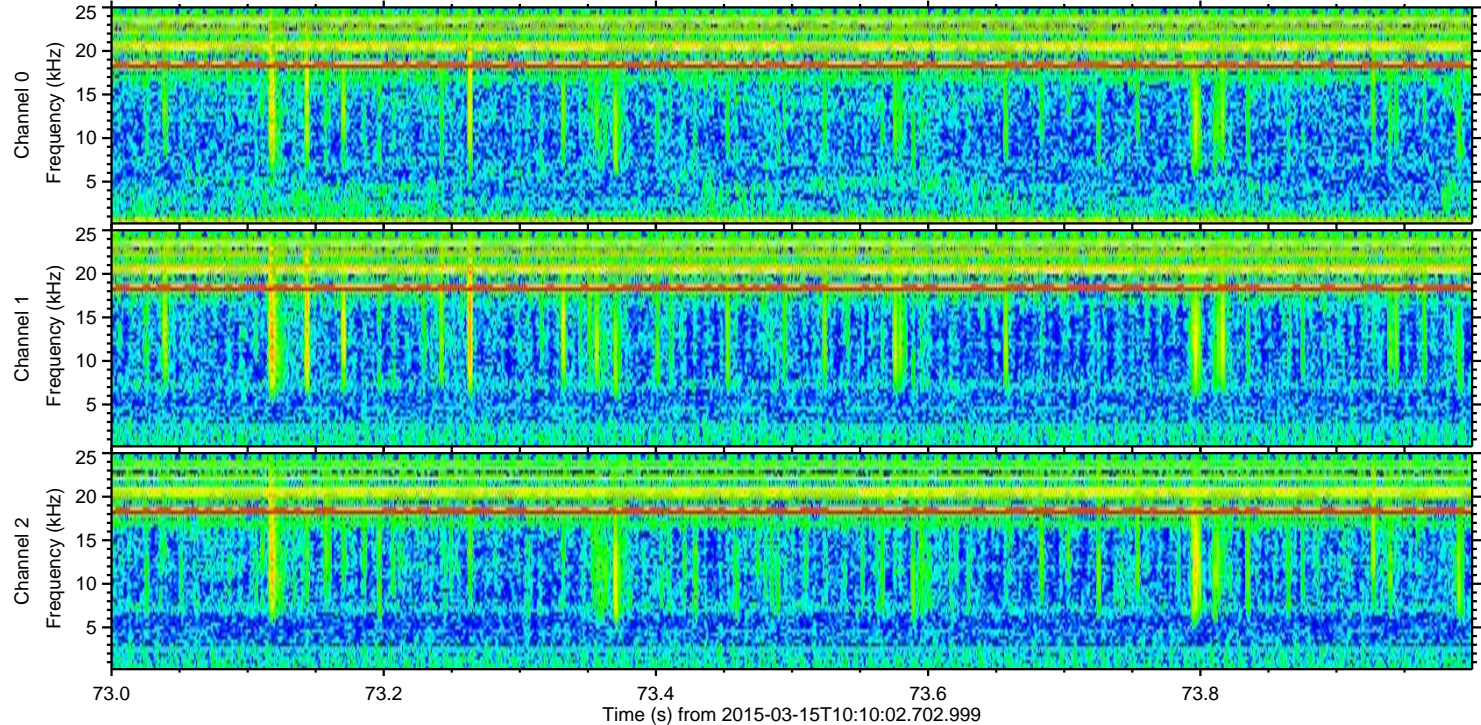
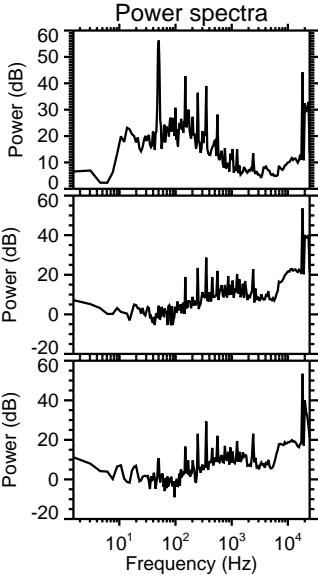
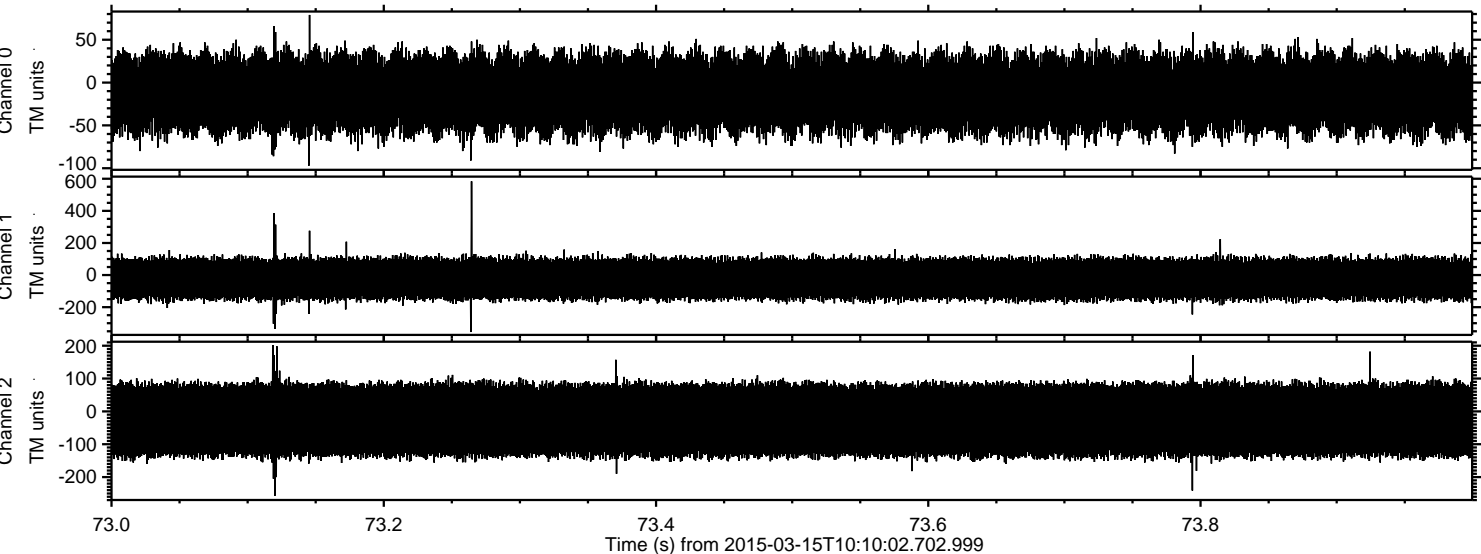

Processed Sun Mar 15 11:27:40 2015 by ELM ver.2012-10-06 from 001__elm20150315_101001__dat00.bin

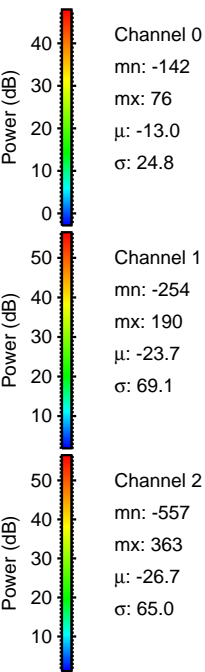
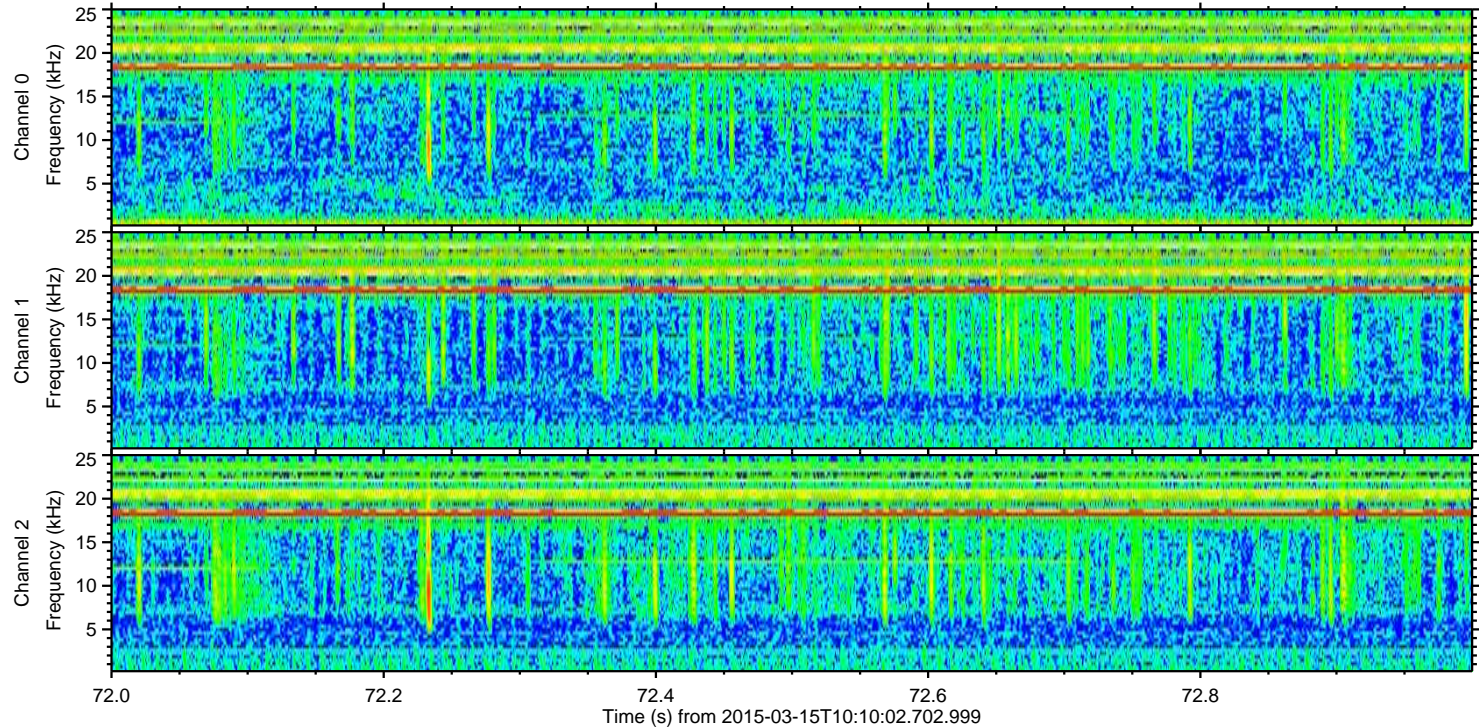
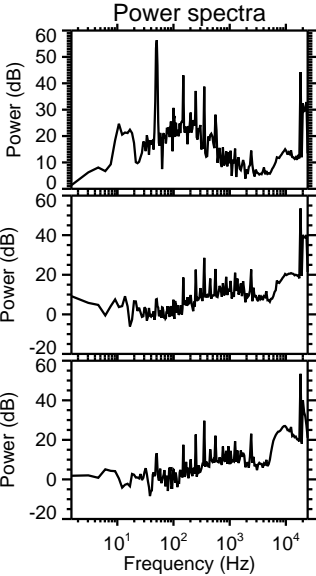
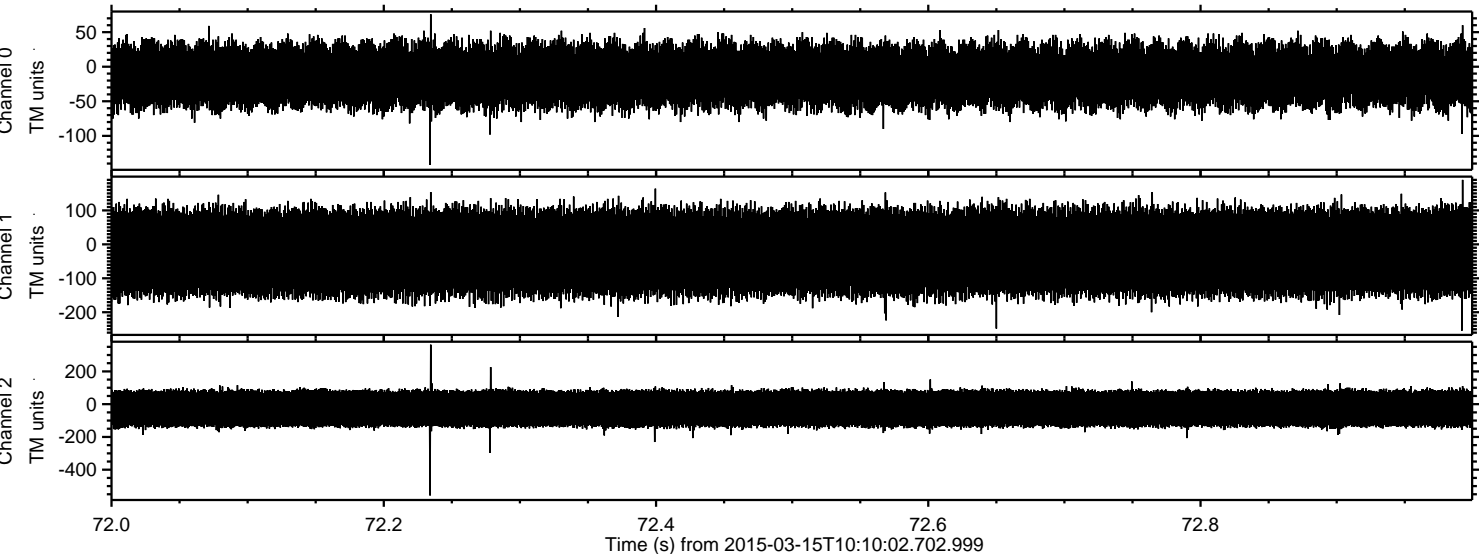

Processed Sun Mar 15 11:27:41 2015 by ELM ver.2012-10-06 from 001__elm20150315_101001__dat00.bin

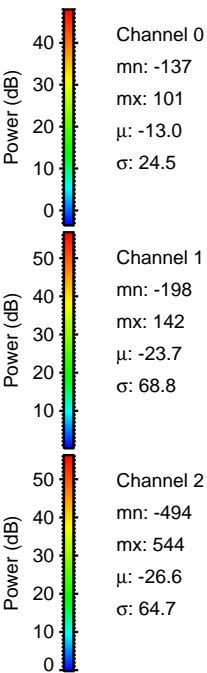
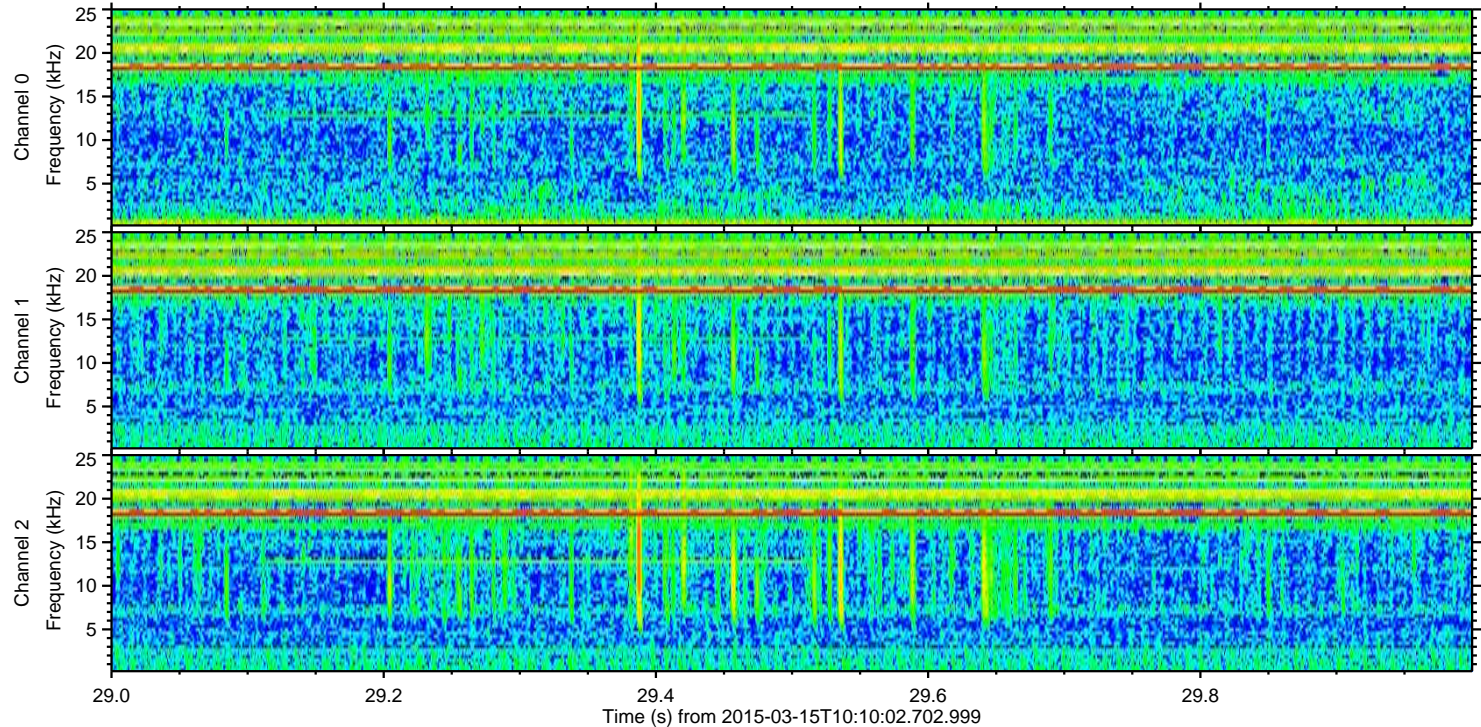
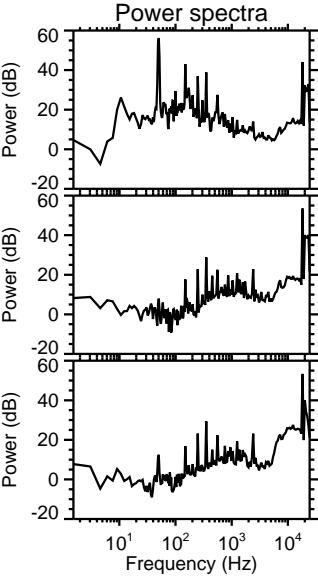
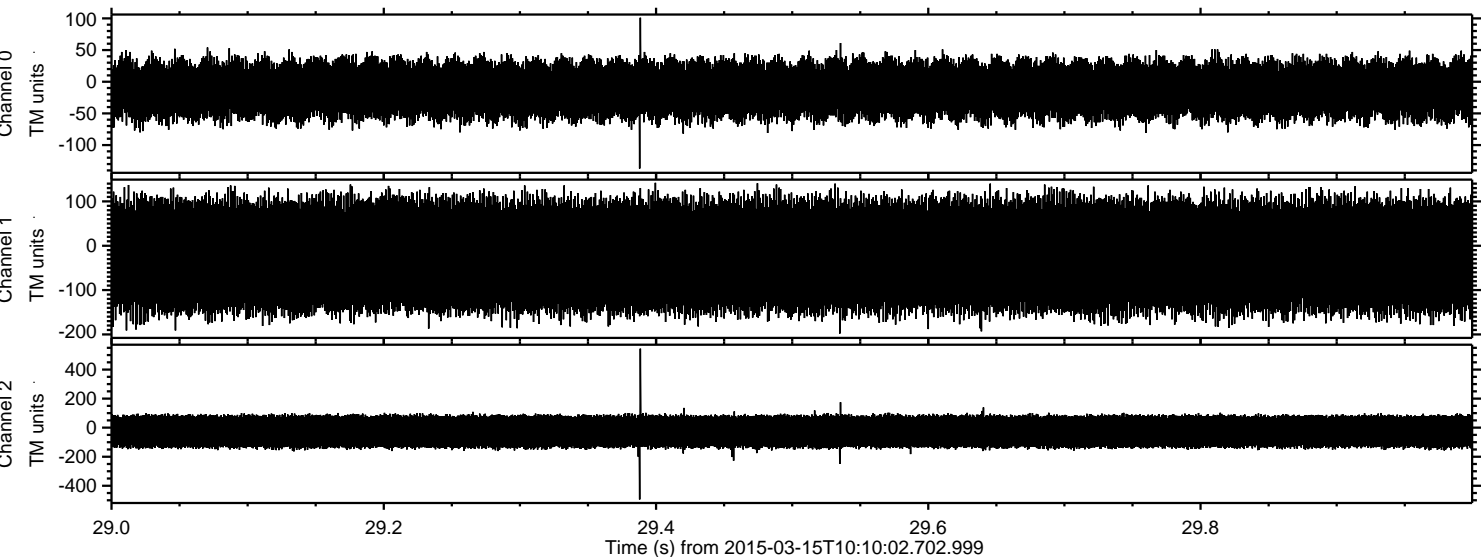

Processed Sun Mar 15 11:27:42 2015 by ELM ver.2012-10-06 from 001__elm20150315_101001__dat00.bin

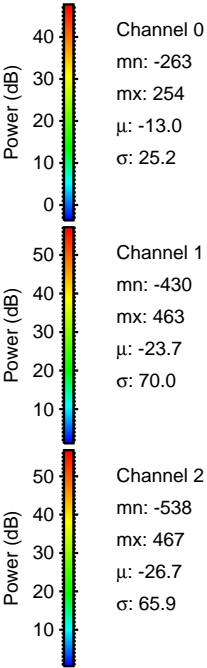
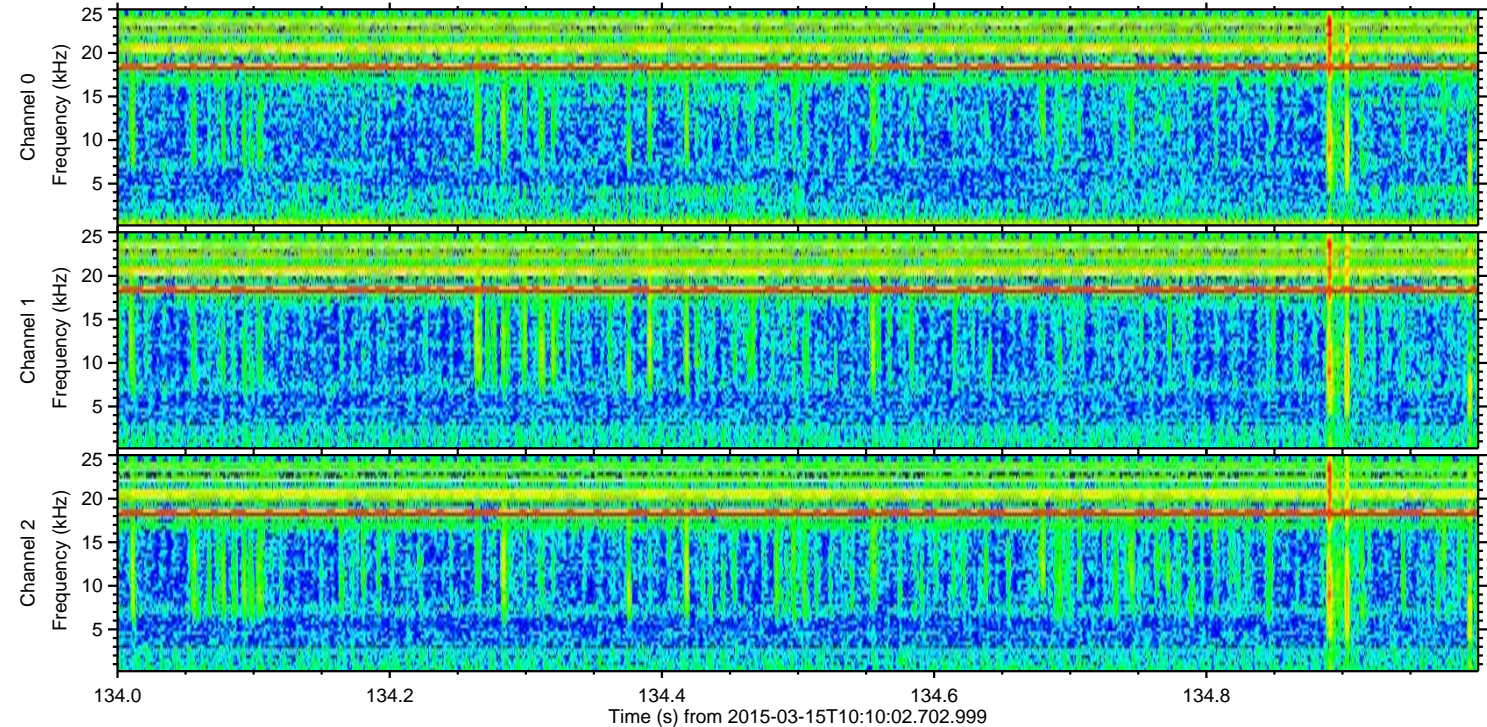
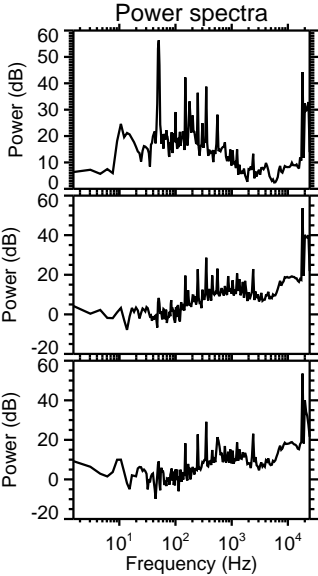
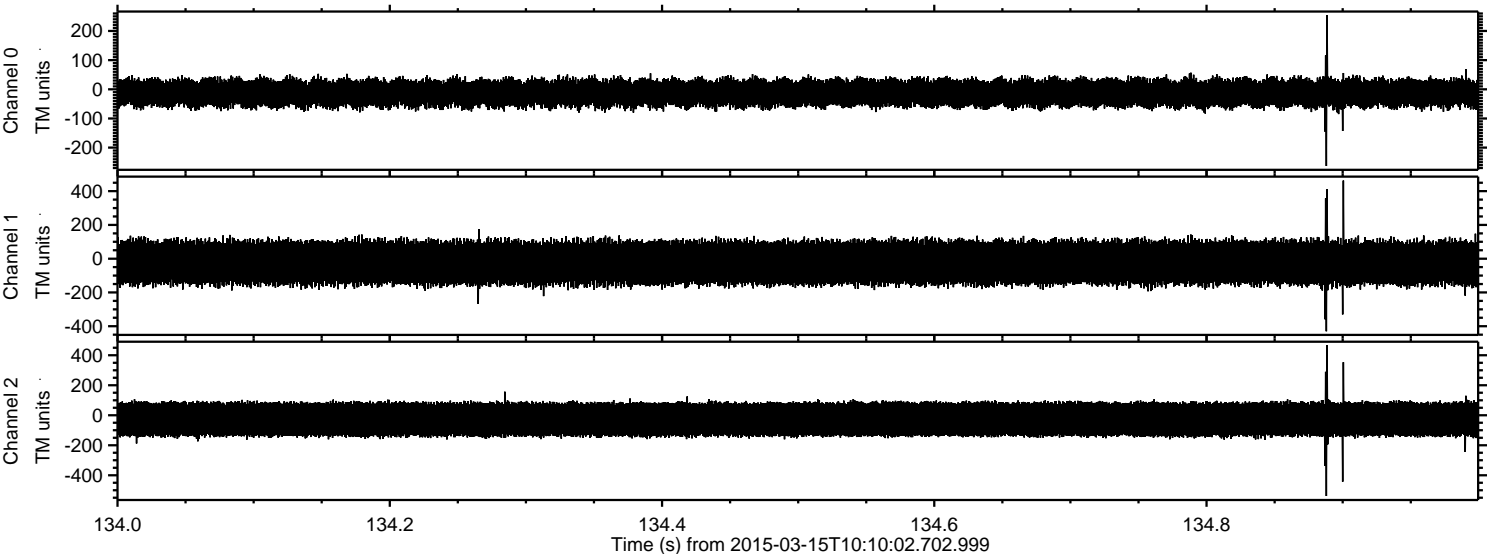

Processed Sun Mar 15 11:27:43 2015 by ELM ver.2012-10-06 from 001__elm20150315_101001__dat00.bin

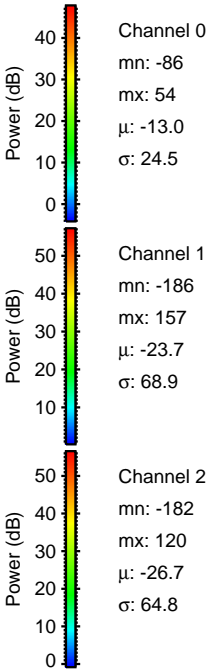
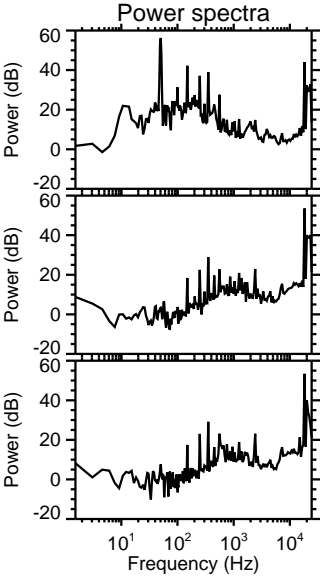
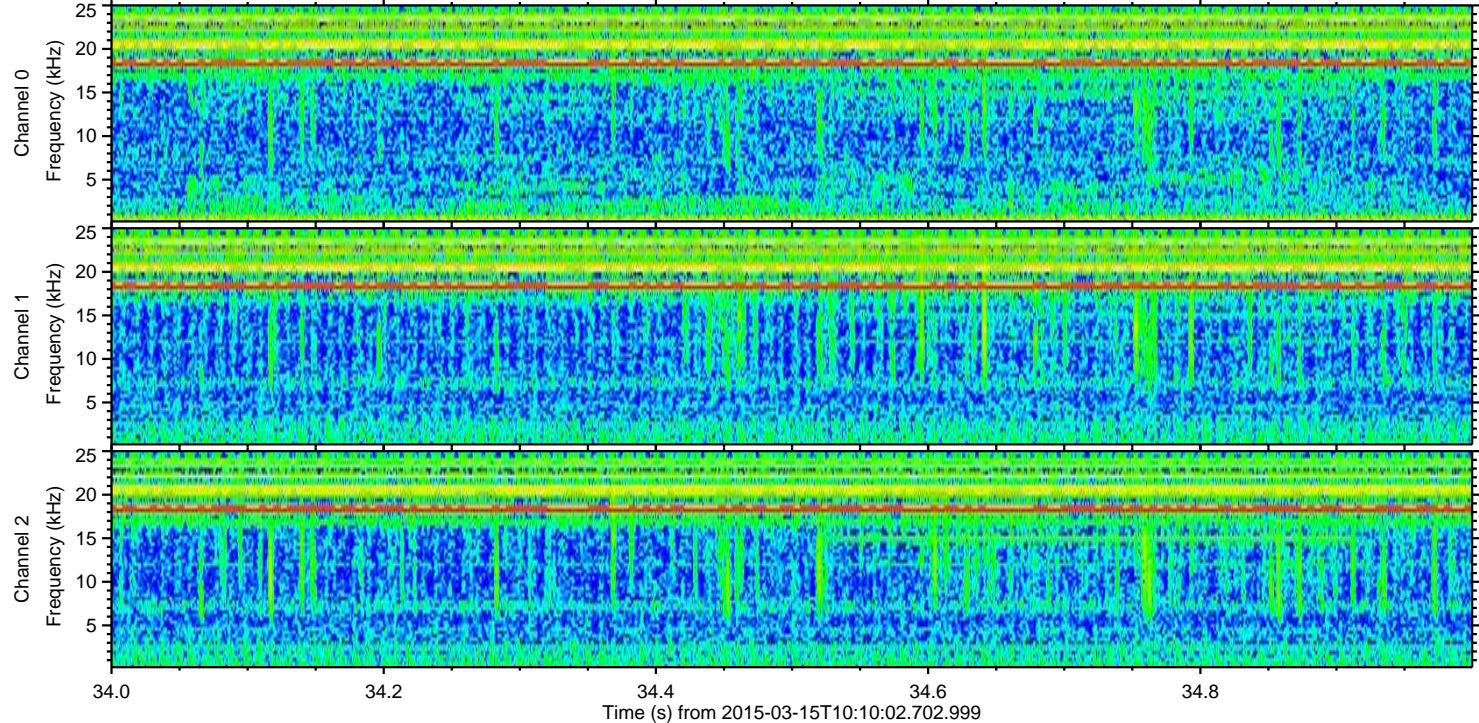
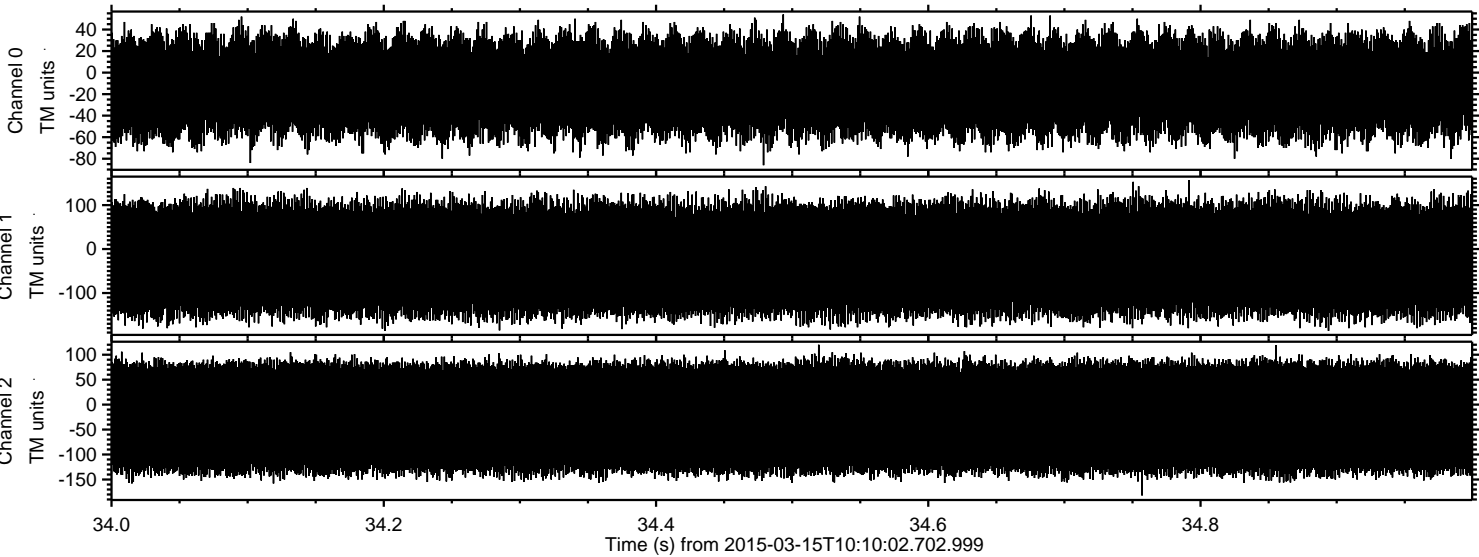

Channel 0
mn: -86
mx: 54
 μ : -13.0
 σ : 24.5

Channel 1
mn: -186
mx: 157
 μ : -23.7
 σ : 68.9

Channel 2
mn: -182
mx: 120
 μ : -26.7
 σ : 64.8