

# ELMAVAN 3D WAVEFORMS (Measured data sampled at 50 kHz) 49788 packets of 144 samples from 2015-03-15T07:34:57.434.000.

Processed Sun Mar 15 08:43:54 2015 by ELM ver.2012-10-06 from 001\_\_elm20150315\_073456\_\_dat00.bin

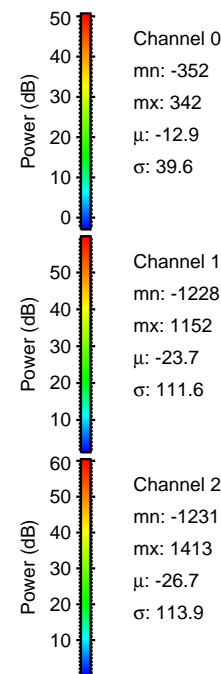

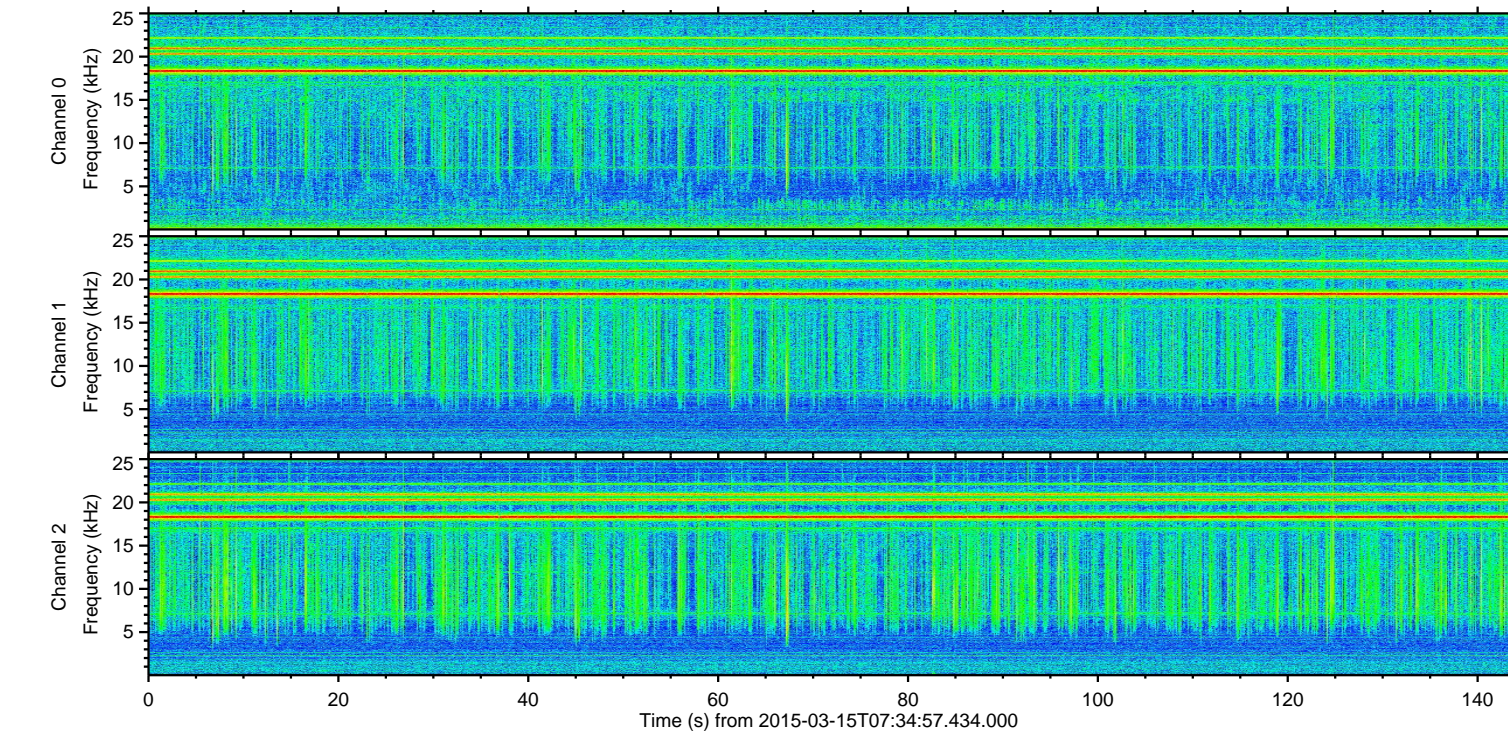
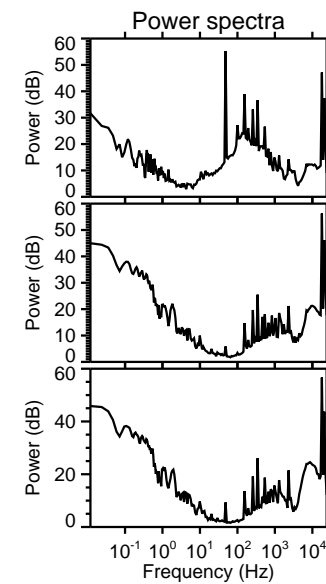
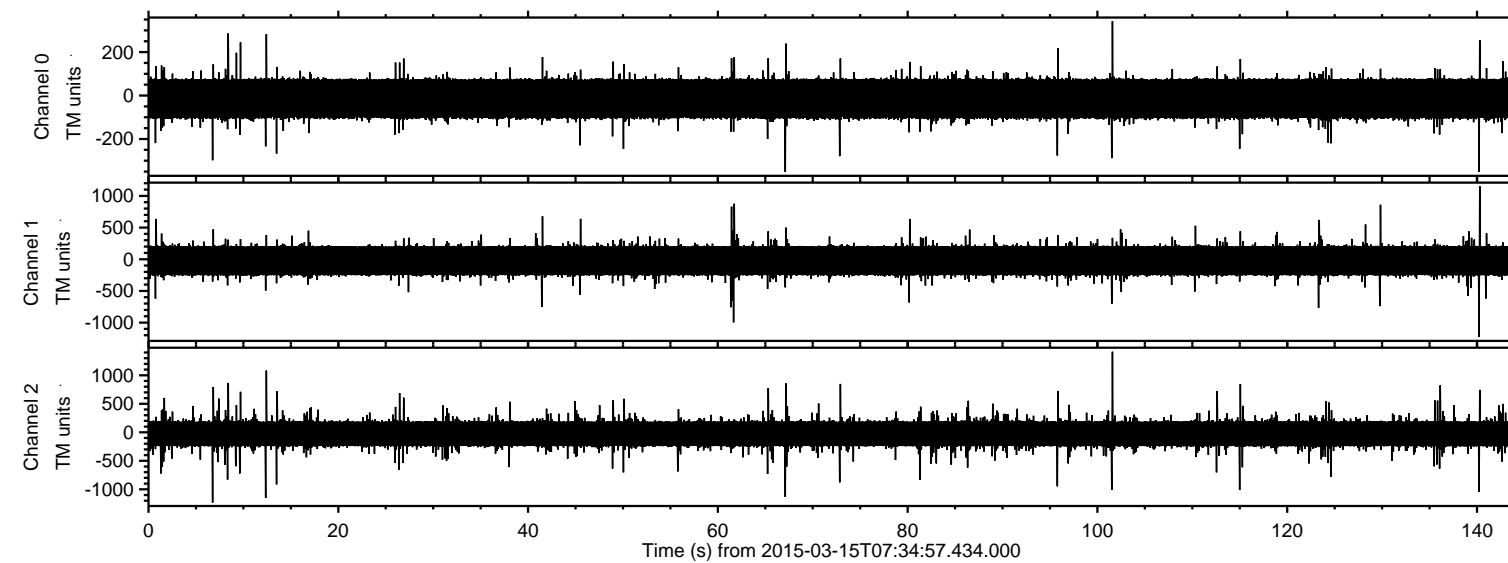

ELMAVAN 3D WAVEFORMS (Measured data sampled at 50 kHz) 49788 packets of 144 samples from 2015-03-15T07:34:57.434.000. Part 102/144

Processed Sun Mar 15 08:44:05 2015 by ELM ver.2012-10-06 from 001\_\_elm20150315\_073456\_\_dat00.bin

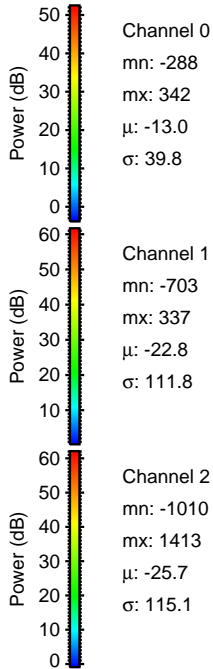
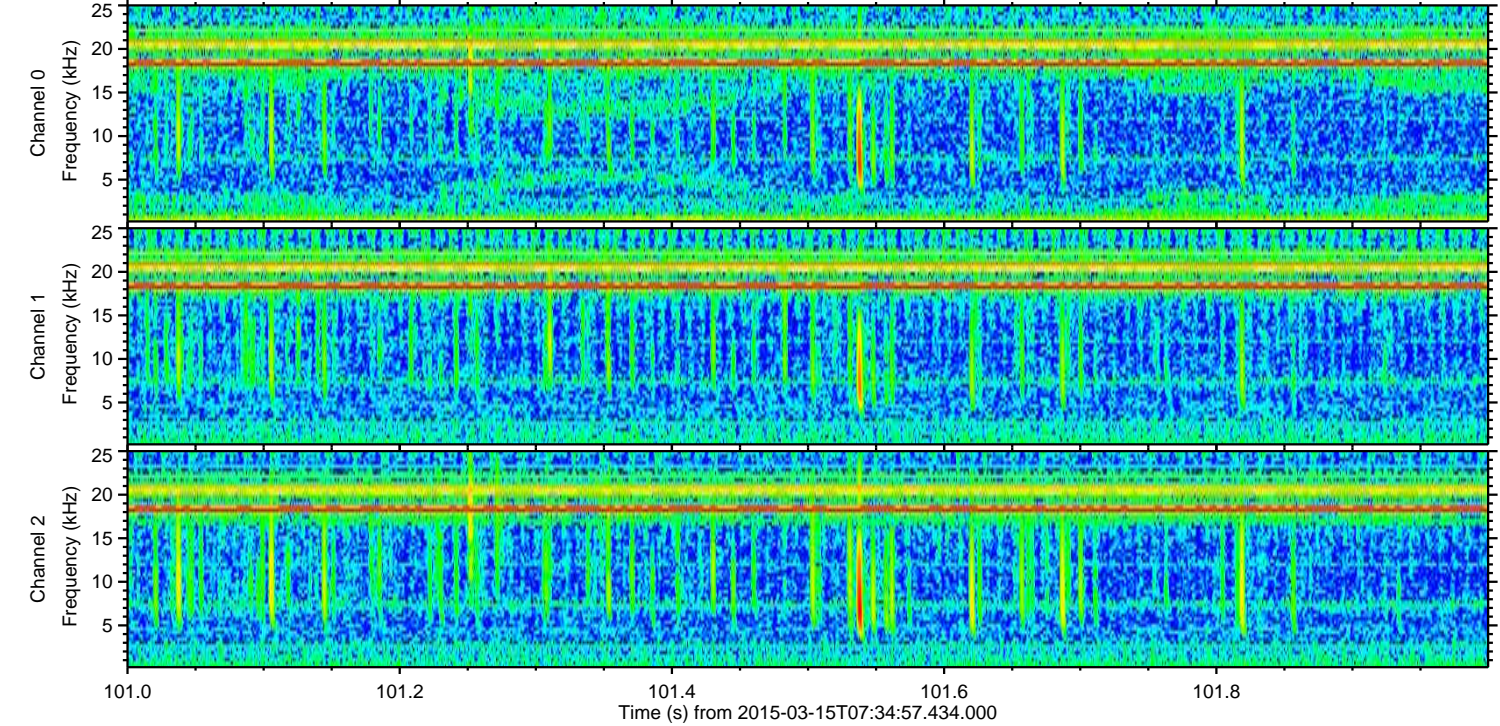
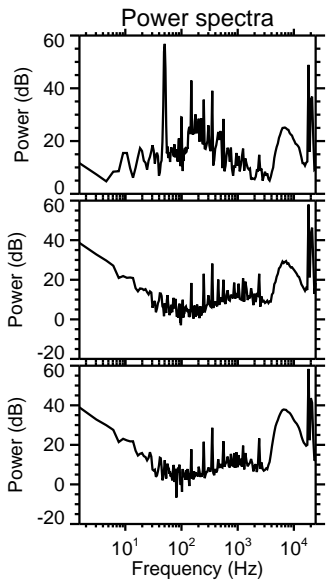
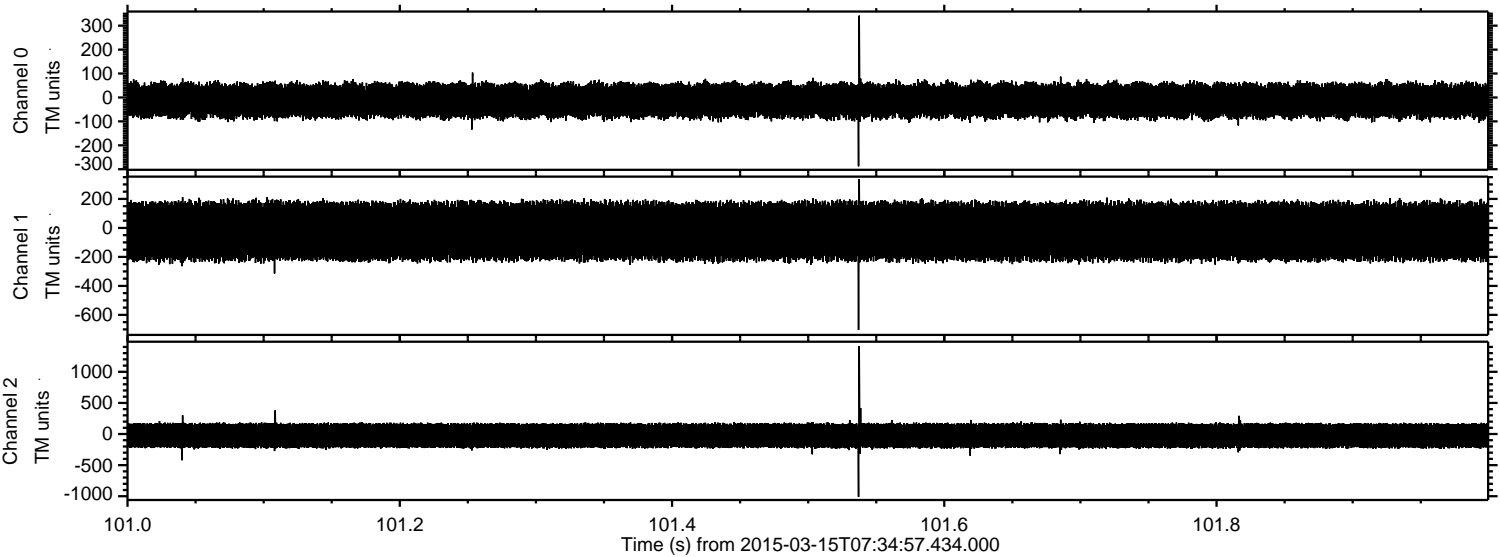



Processed Sun Mar 15 08:44:06 2015 by ELM ver.2012-10-06 from 001\_\_elm20150315\_073456\_\_dat00.bin

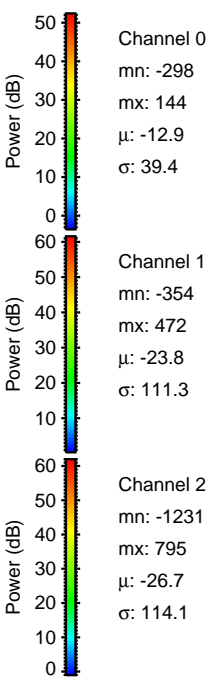
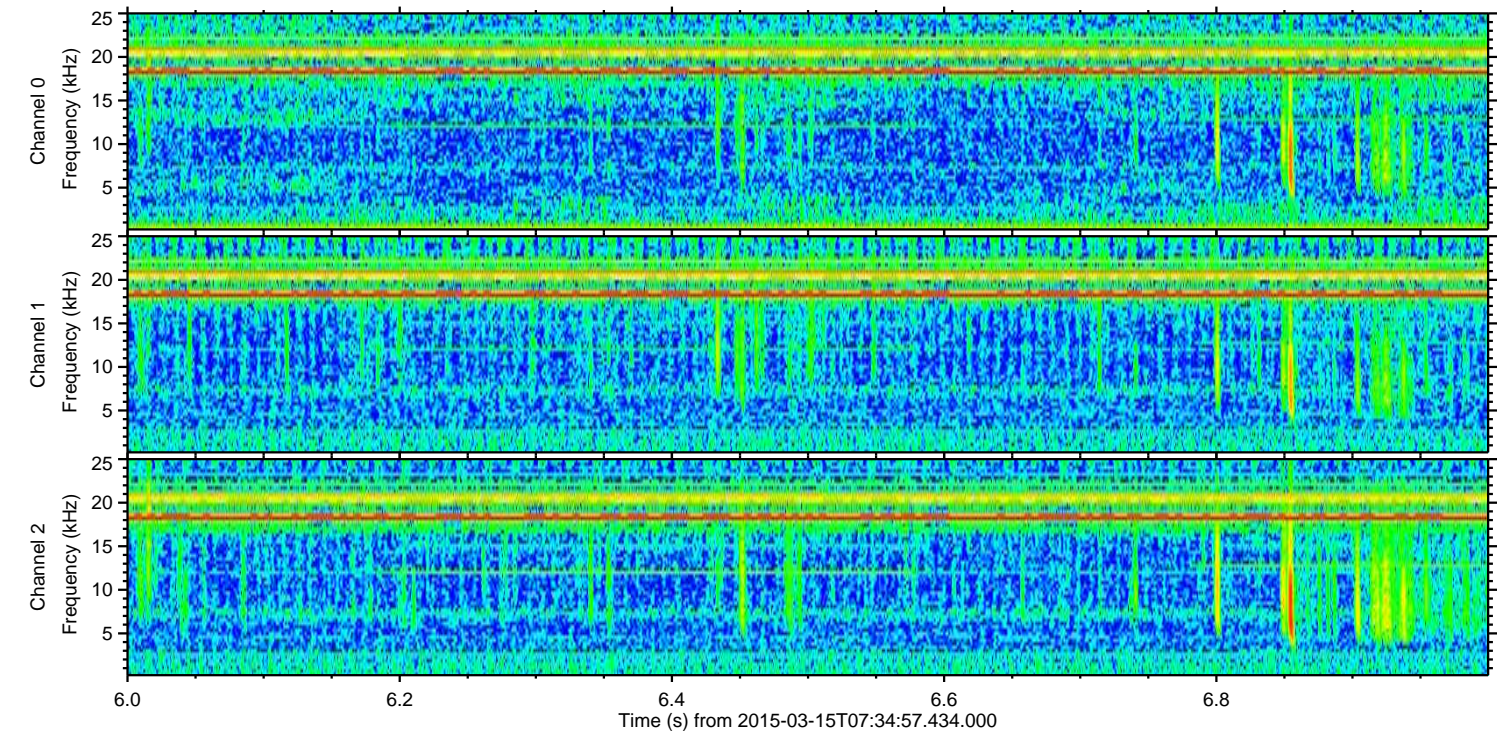
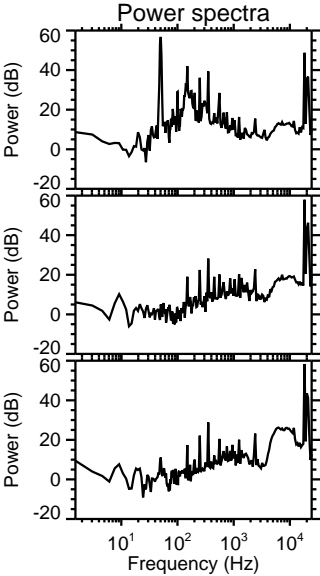
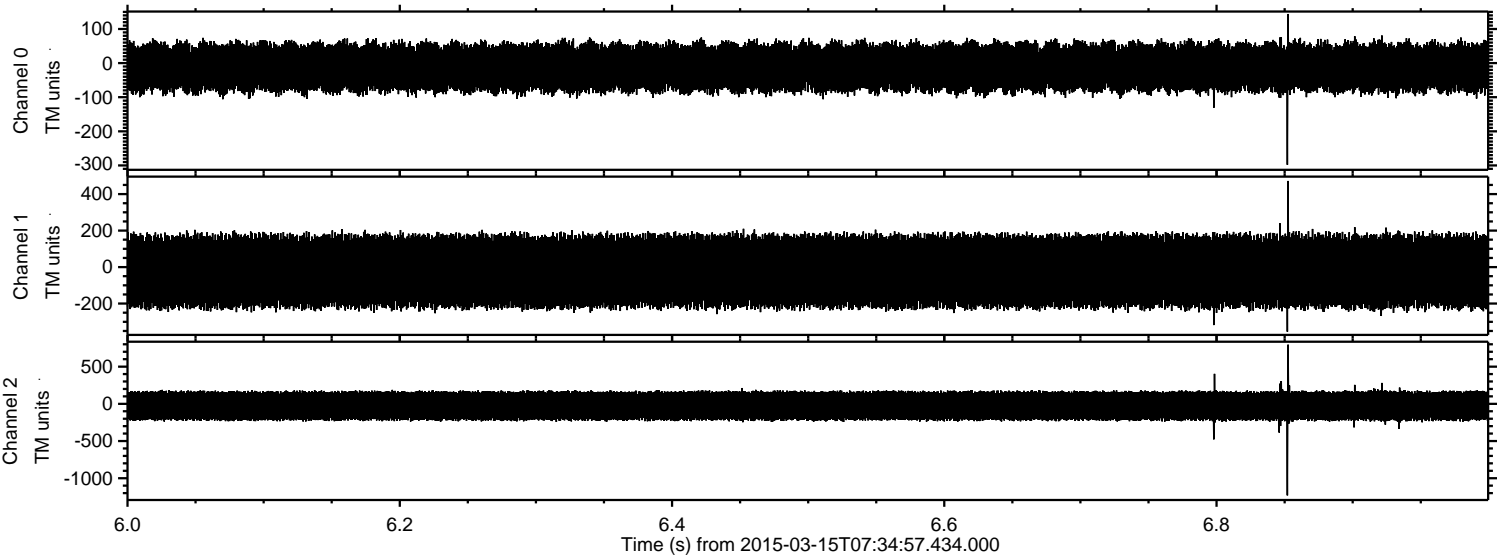



ELMAVAN 3D WAVEFORMS (Measured data sampled at 50 kHz) 49788 packets of 144 samples from 2015-03-15T07:34:57.434.000. Part 141/144

Processed Sun Mar 15 08:44:07 2015 by ELM ver.2012-10-06 from 001\_\_elm20150315\_073456\_\_dat00.bin

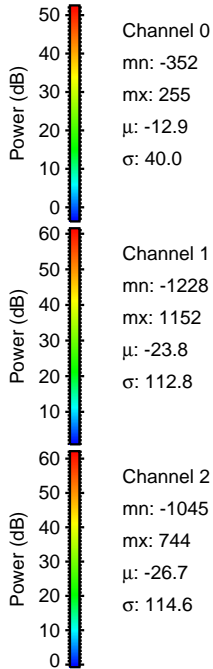
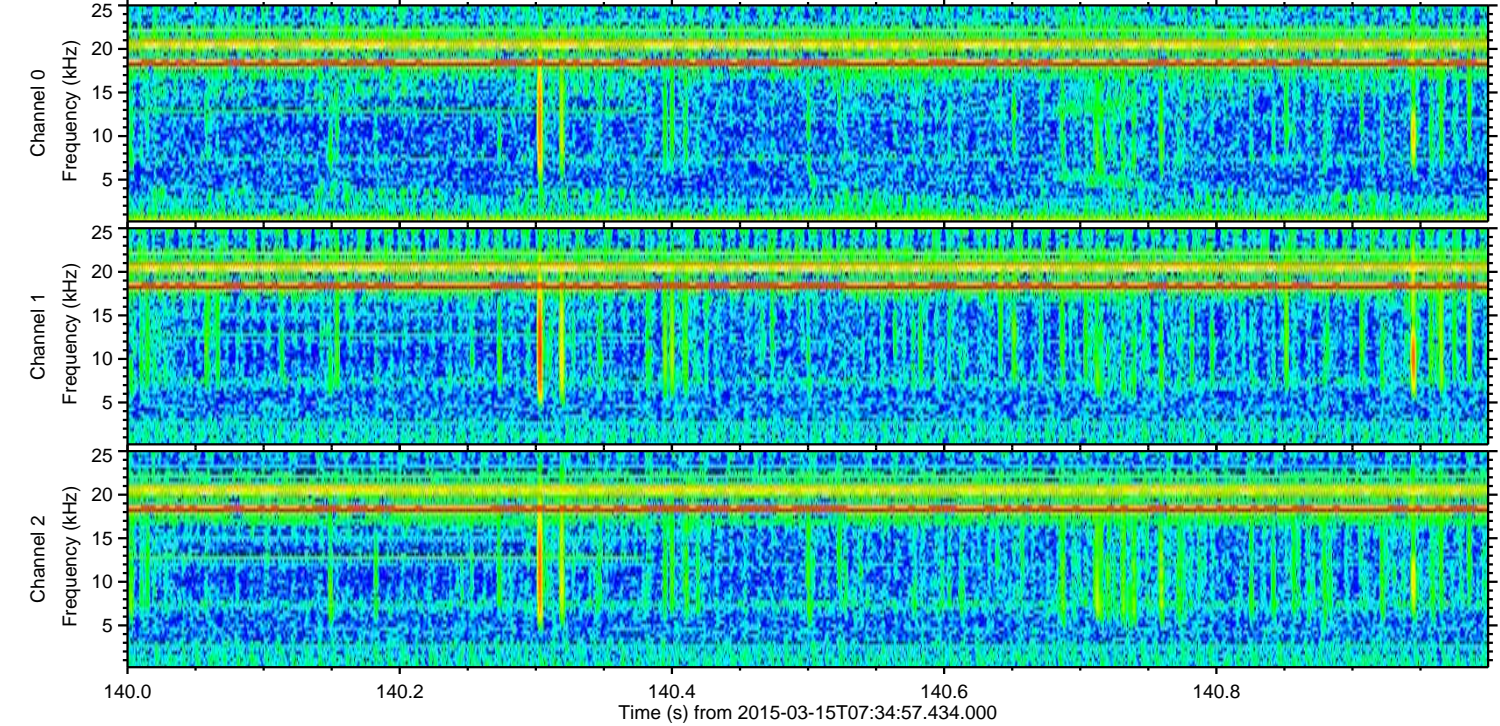
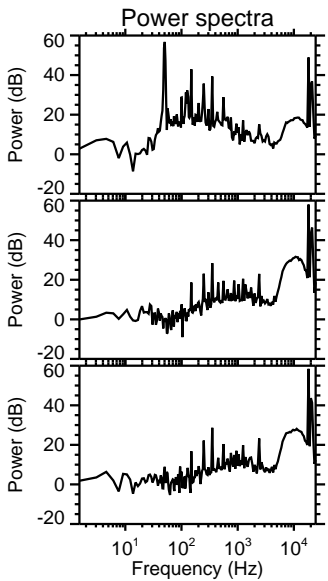
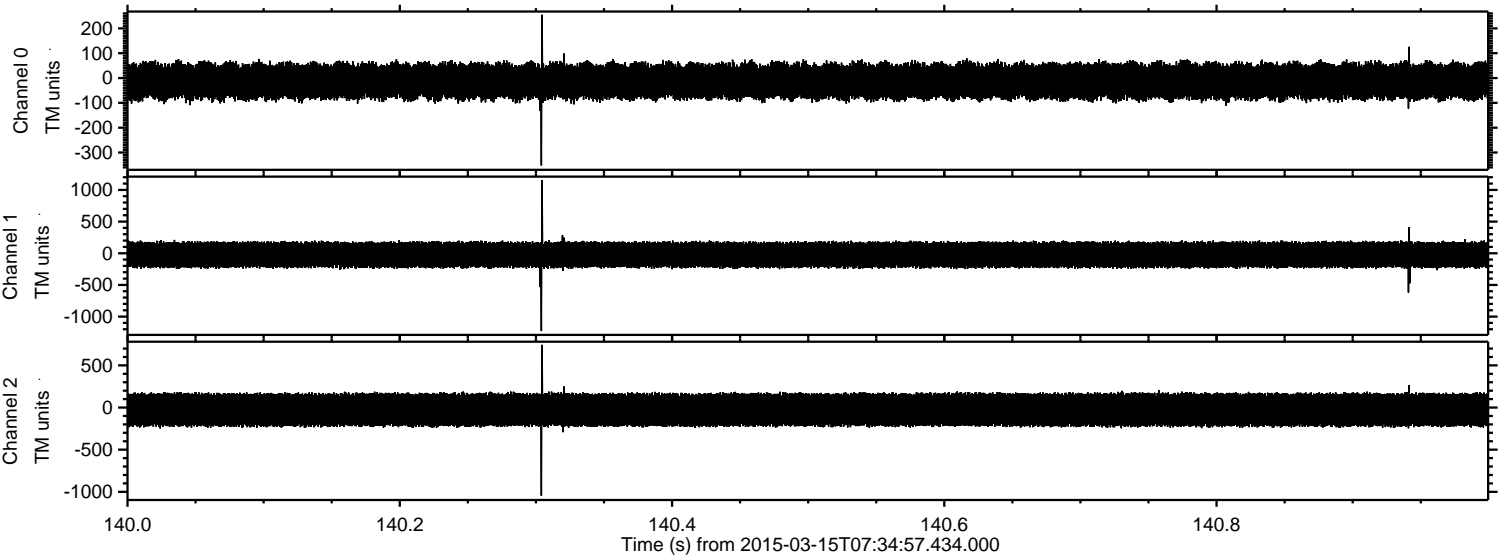



Processed Sun Mar 15 08:44:08 2015 by ELM ver.2012-10-06 from 001\_\_elm20150315\_073456\_\_dat00.bin

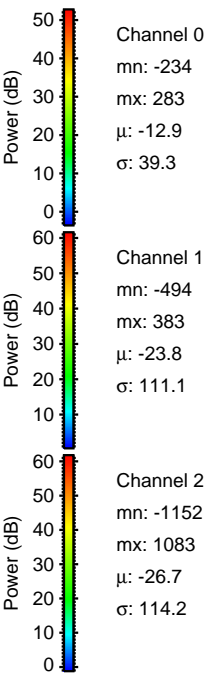
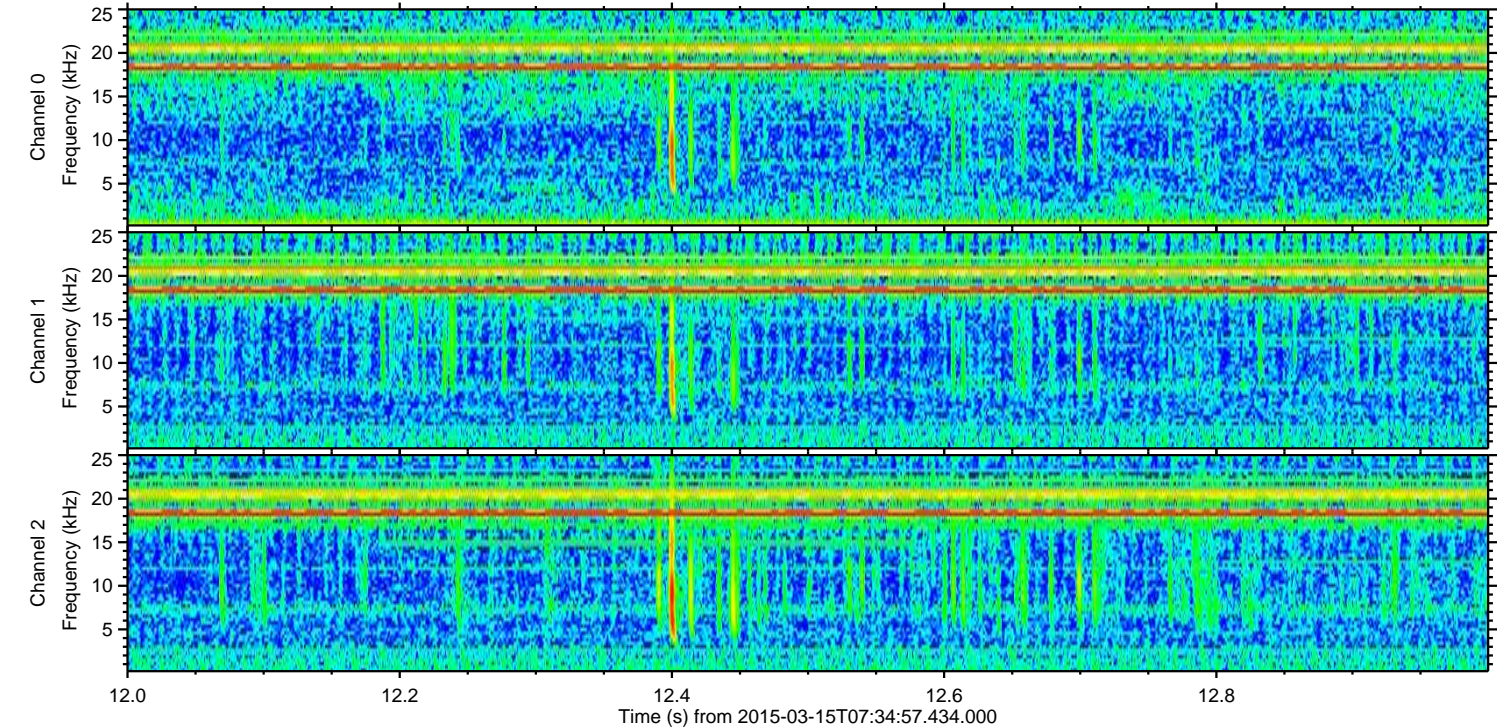
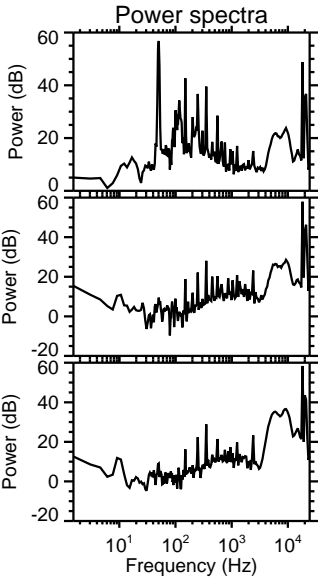
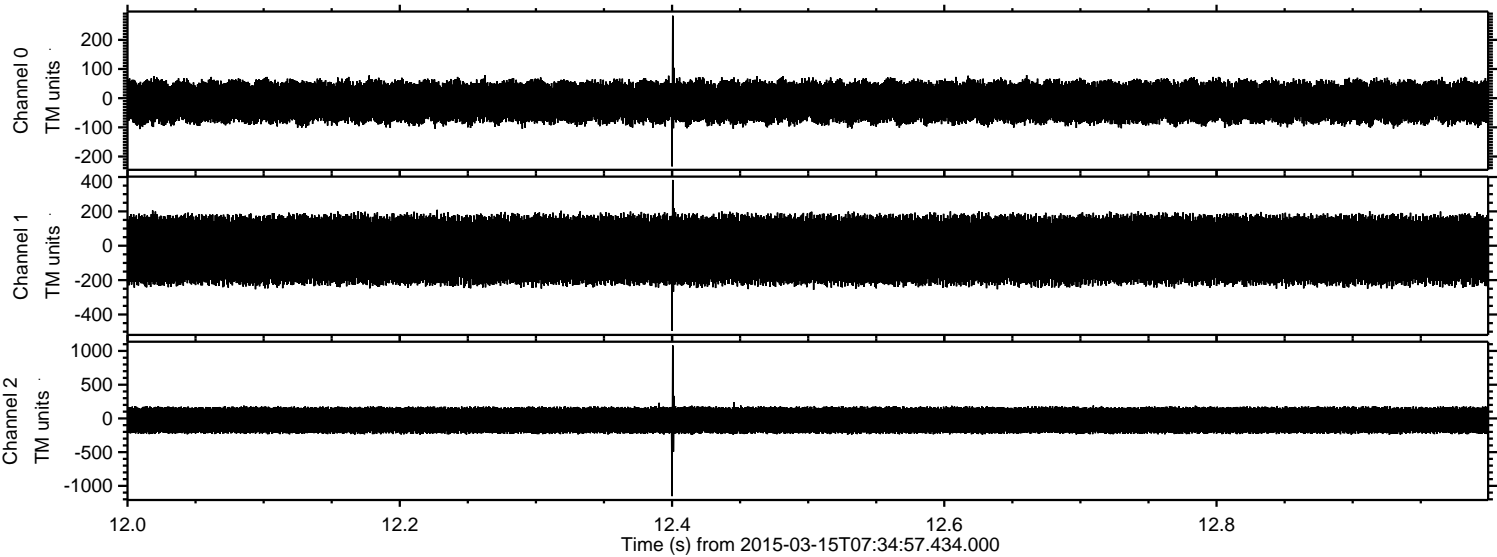



Processed Sun Mar 15 08:44:09 2015 by ELM ver.2012-10-06 from 001\_\_elm20150315\_073456\_\_dat00.bin

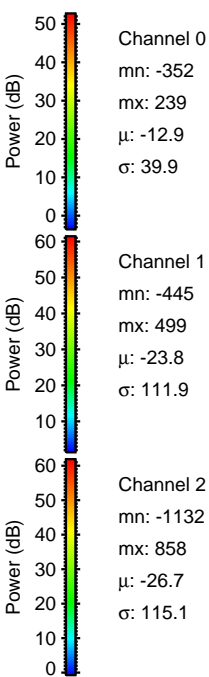
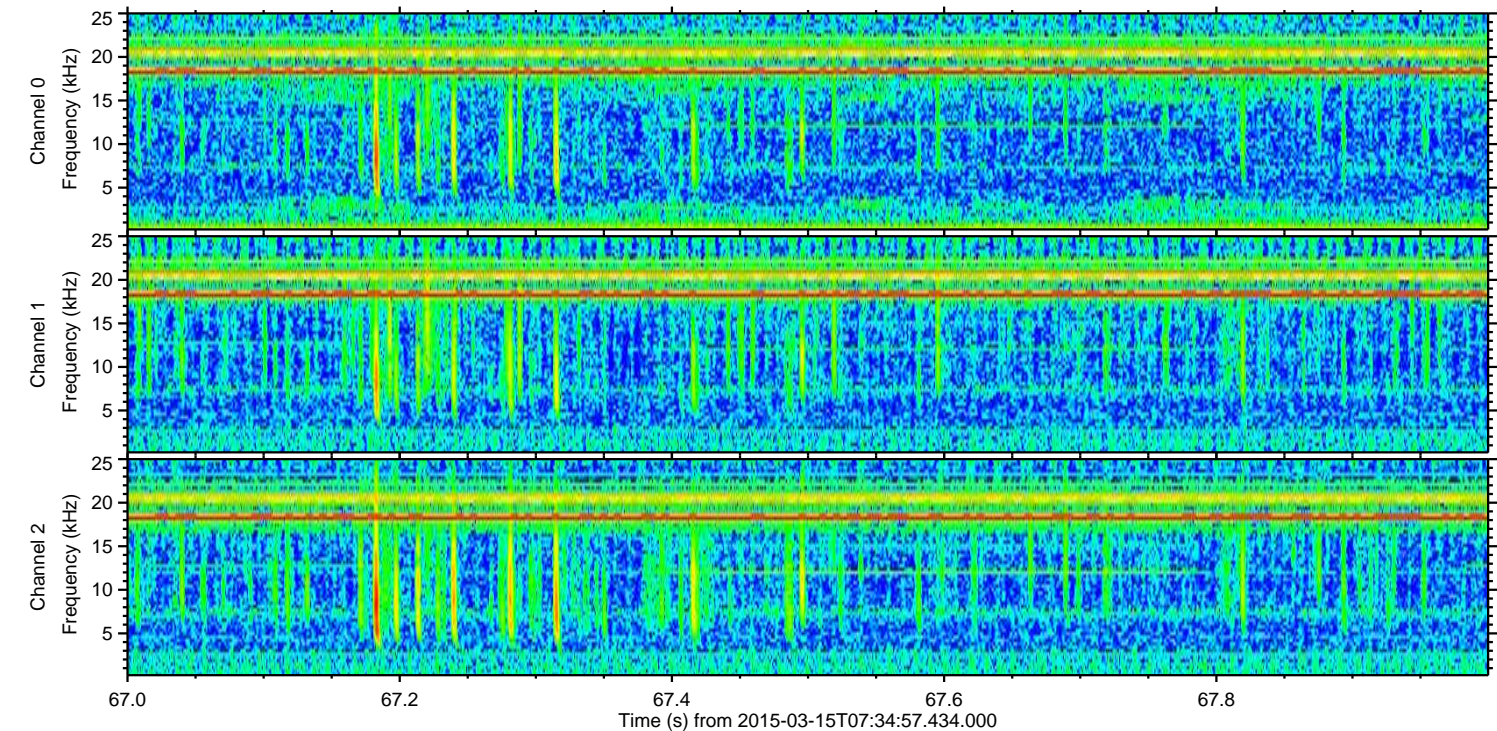
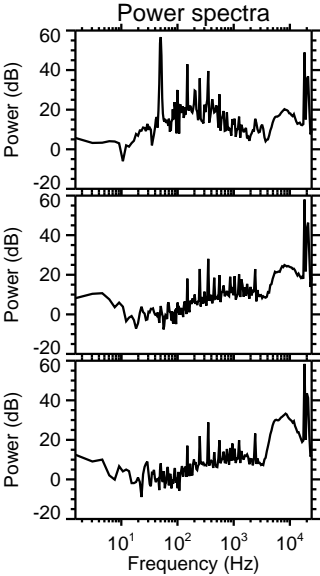
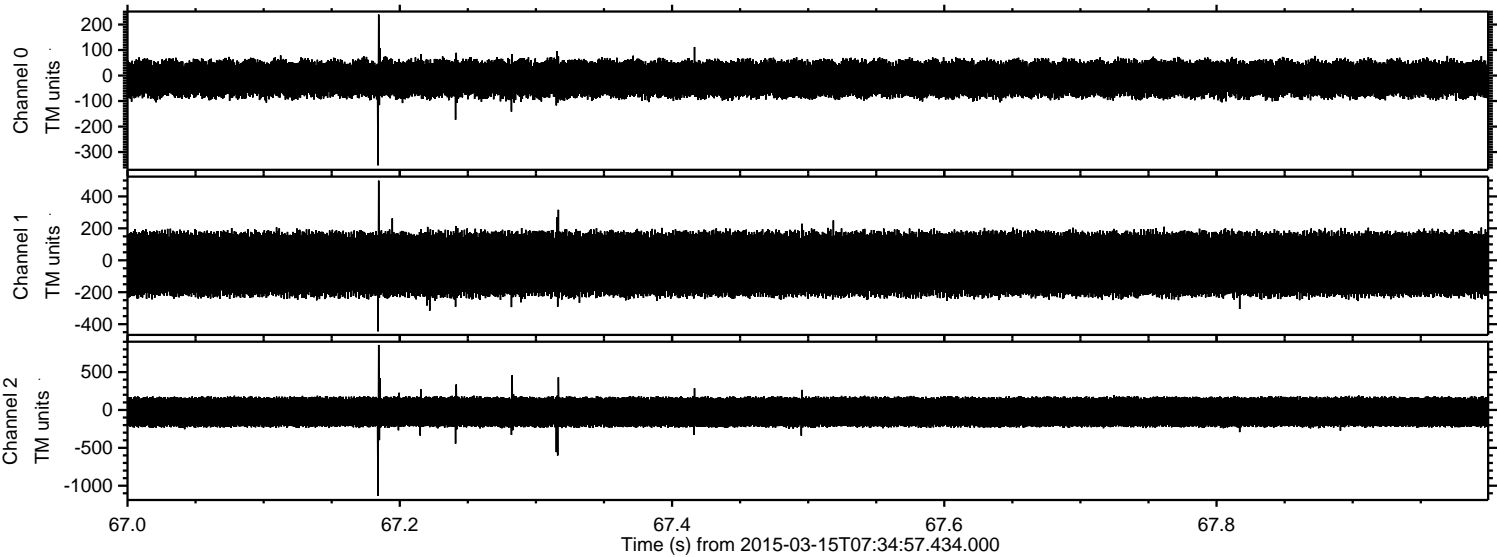



ELMAVAN 3D WAVEFORMS (Measured data sampled at 50 kHz) 49788 packets of 144 samples from 2015-03-15T07:34:57.434.000. Part 116/144

Processed Sun Mar 15 08:44:10 2015 by ELM ver.2012-10-06 from 001\_\_elm20150315\_073456\_\_dat00.bin

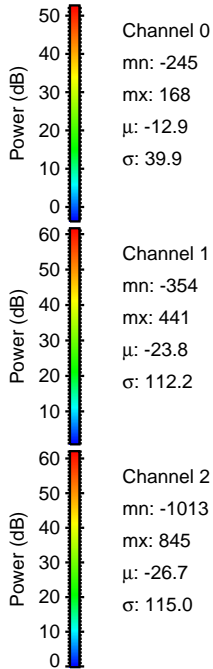
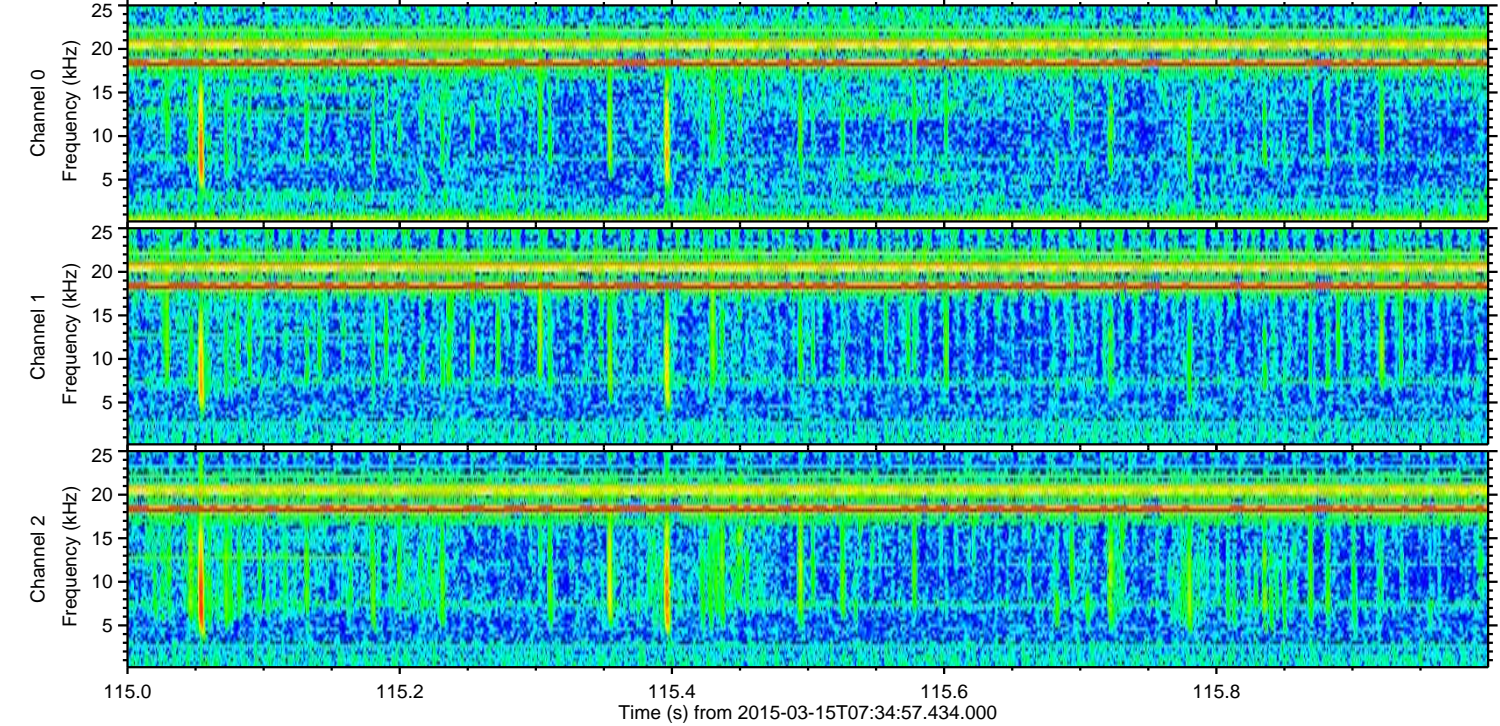
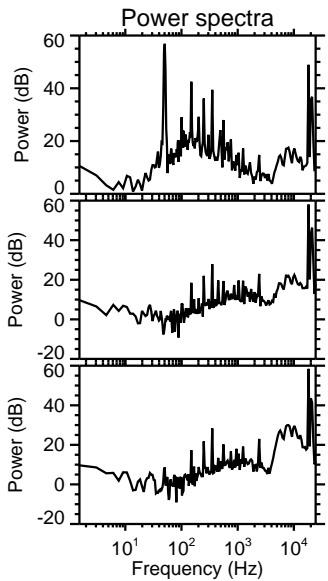
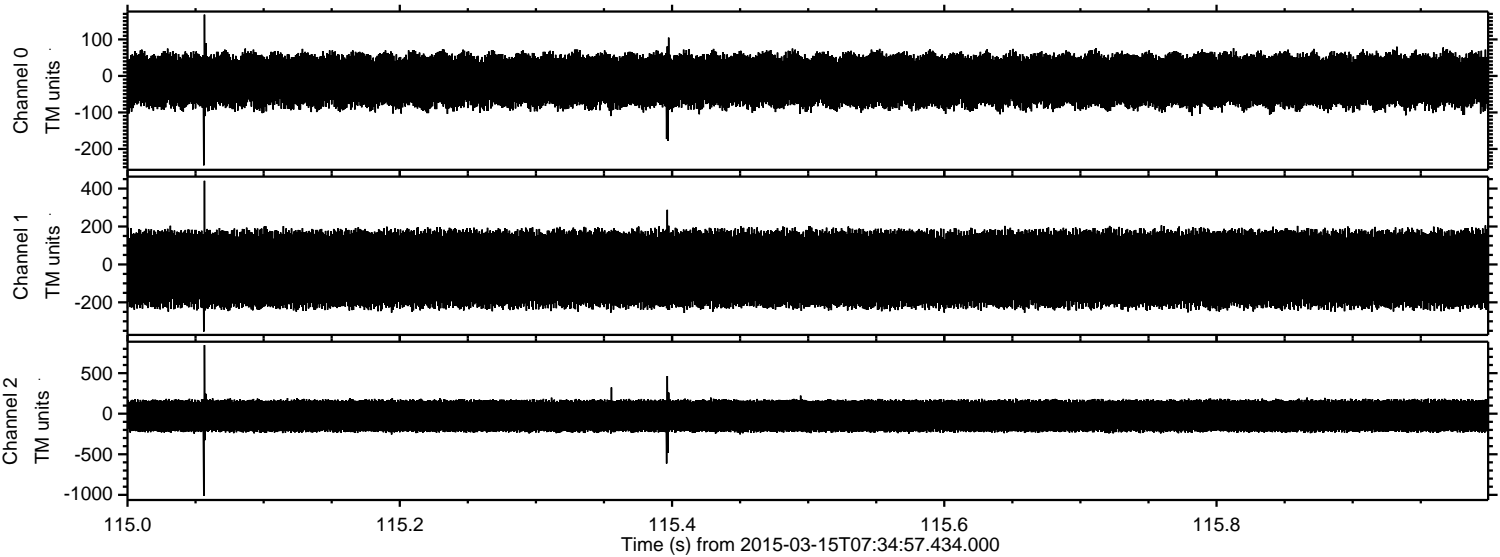



Processed Sun Mar 15 08:44:11 2015 by ELM ver.2012-10-06 from 001\_\_elm20150315\_073456\_\_dat00.bin

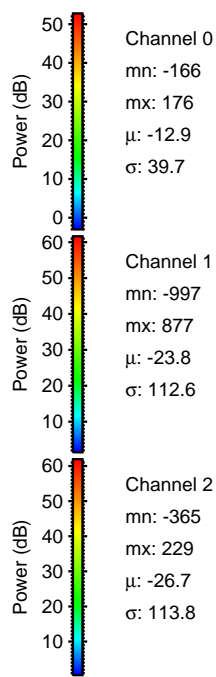
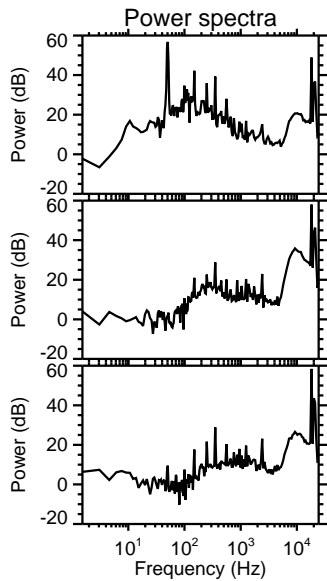
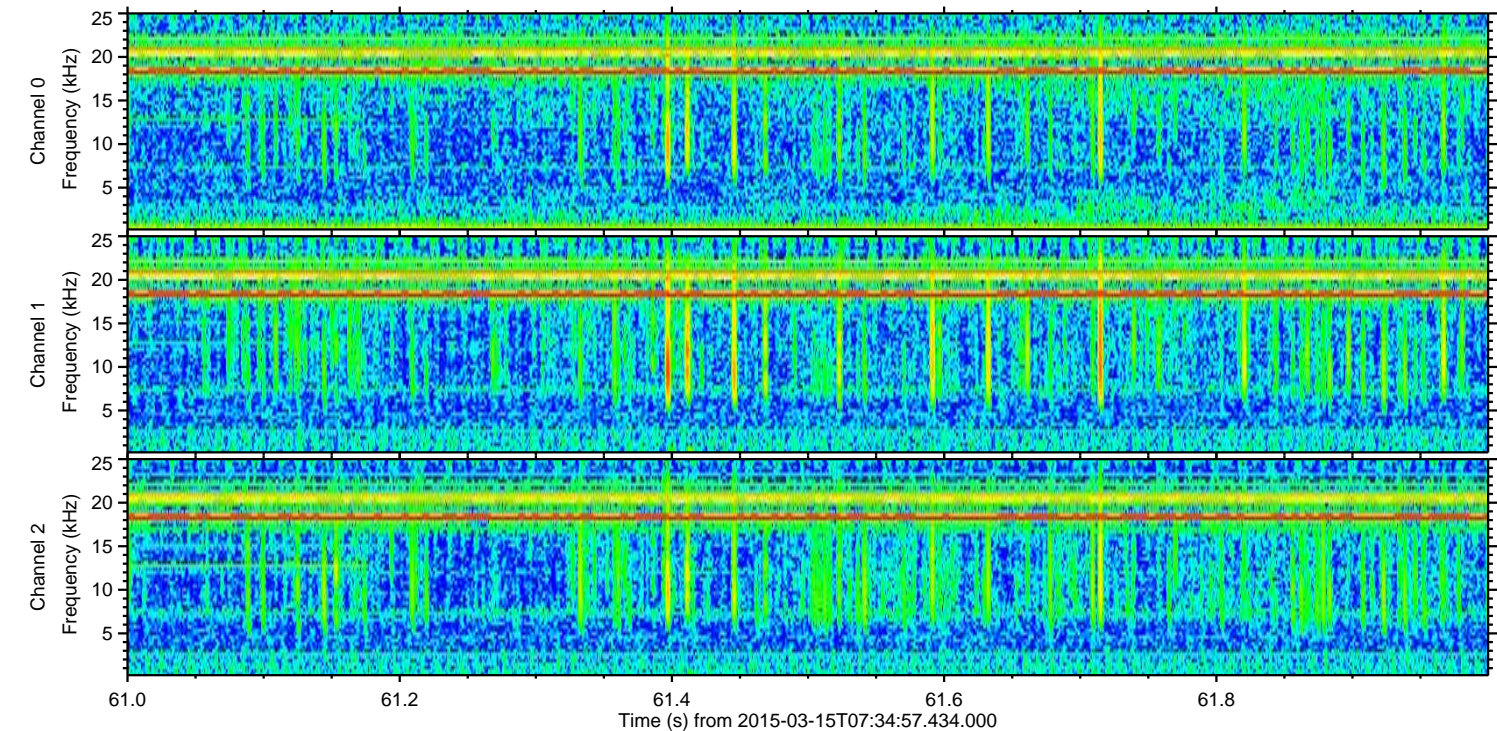
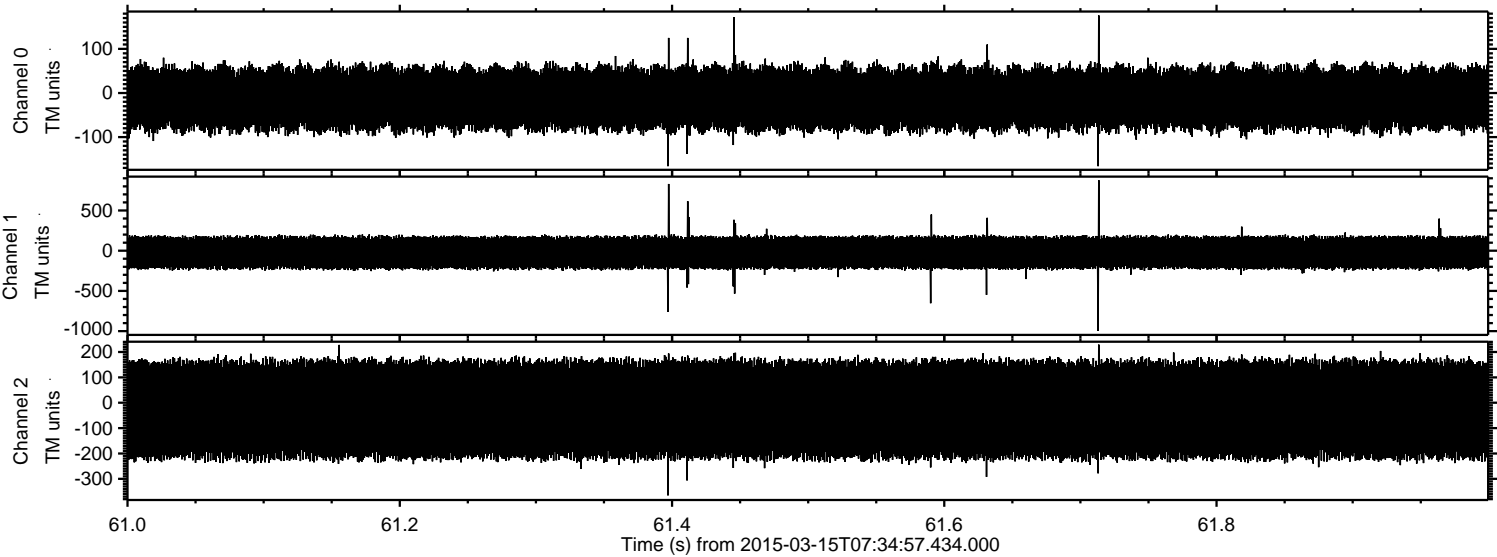

Channel 0  
mn: -166  
mx: 176  
 $\mu$ : -12.9  
 $\sigma$ : 39.7

Channel 1  
mn: -997  
mx: 877  
 $\mu$ : -23.8  
 $\sigma$ : 112.6

Channel 2  
mn: -365  
mx: 229  
 $\mu$ : -26.7  
 $\sigma$ : 113.8



Processed Sun Mar 15 08:44:12 2015 by ELM ver.2012-10-06 from 001\_\_elm20150315\_073456\_\_dat00.bin

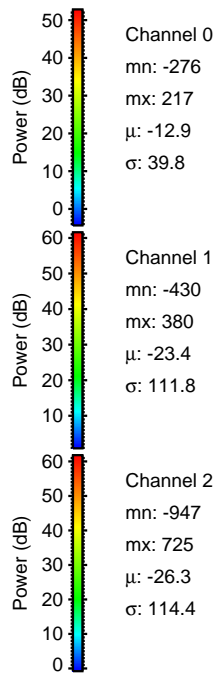
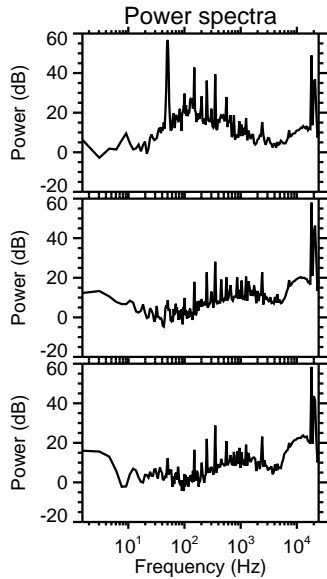
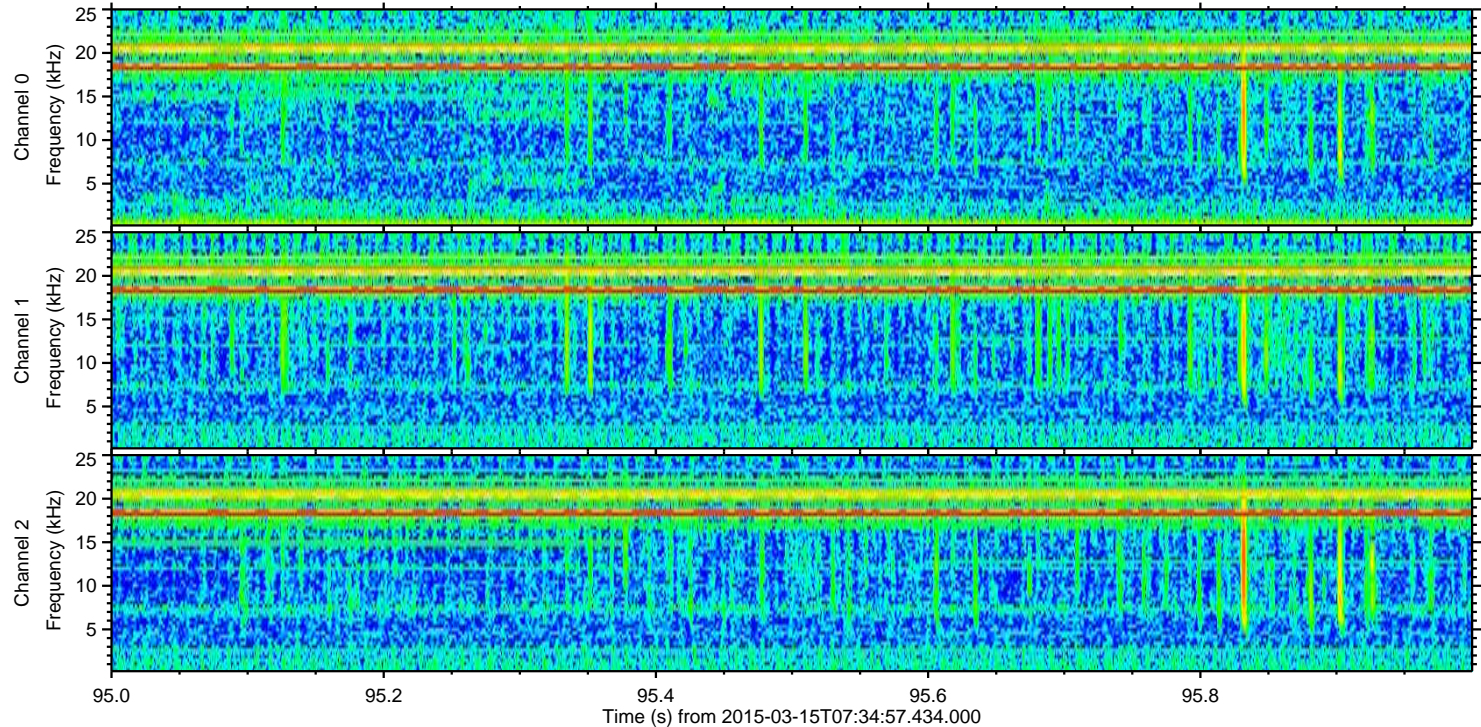
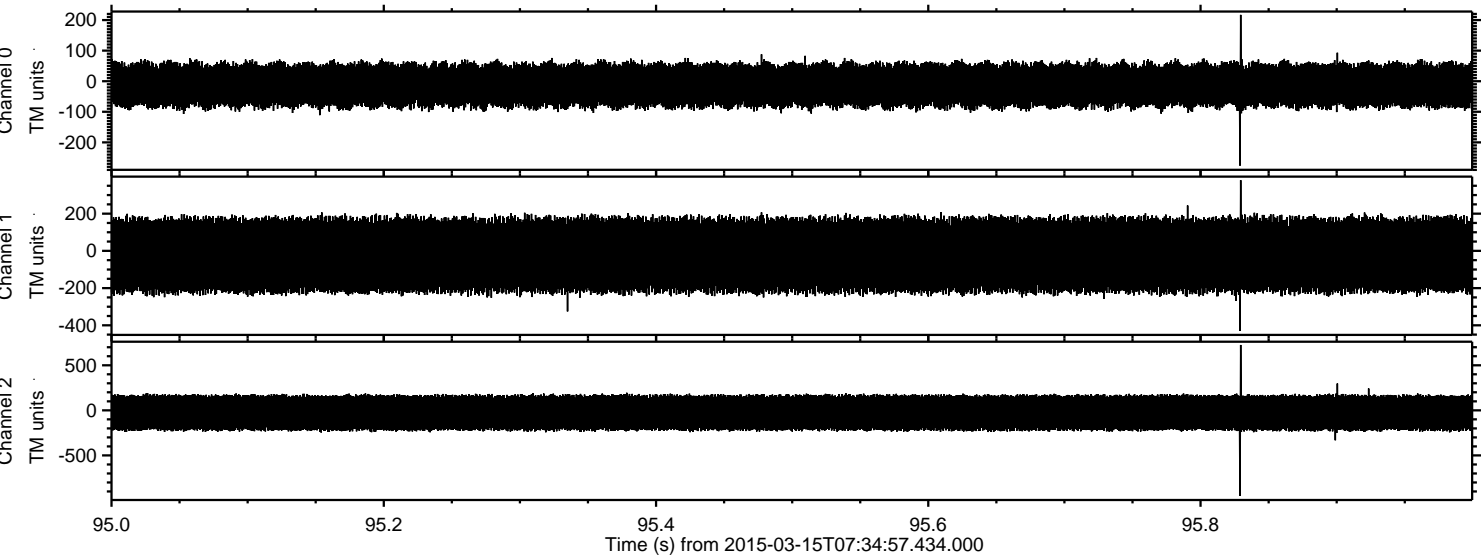



Processed Sun Mar 15 08:44:13 2015 by ELM ver.2012-10-06 from 001\_\_elm20150315\_073456\_\_dat00.bin

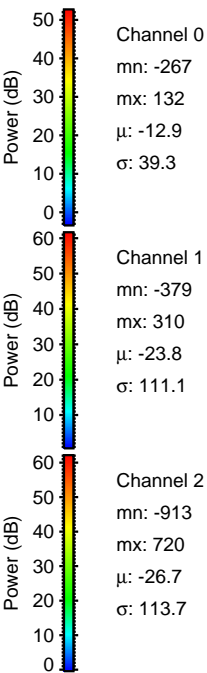
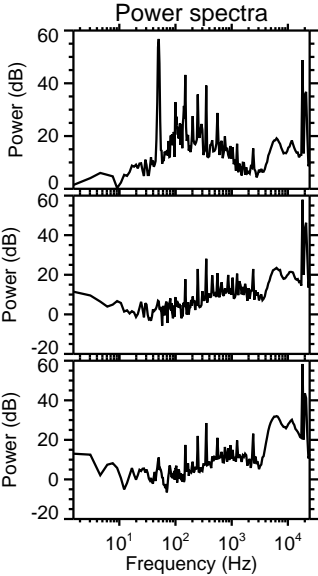
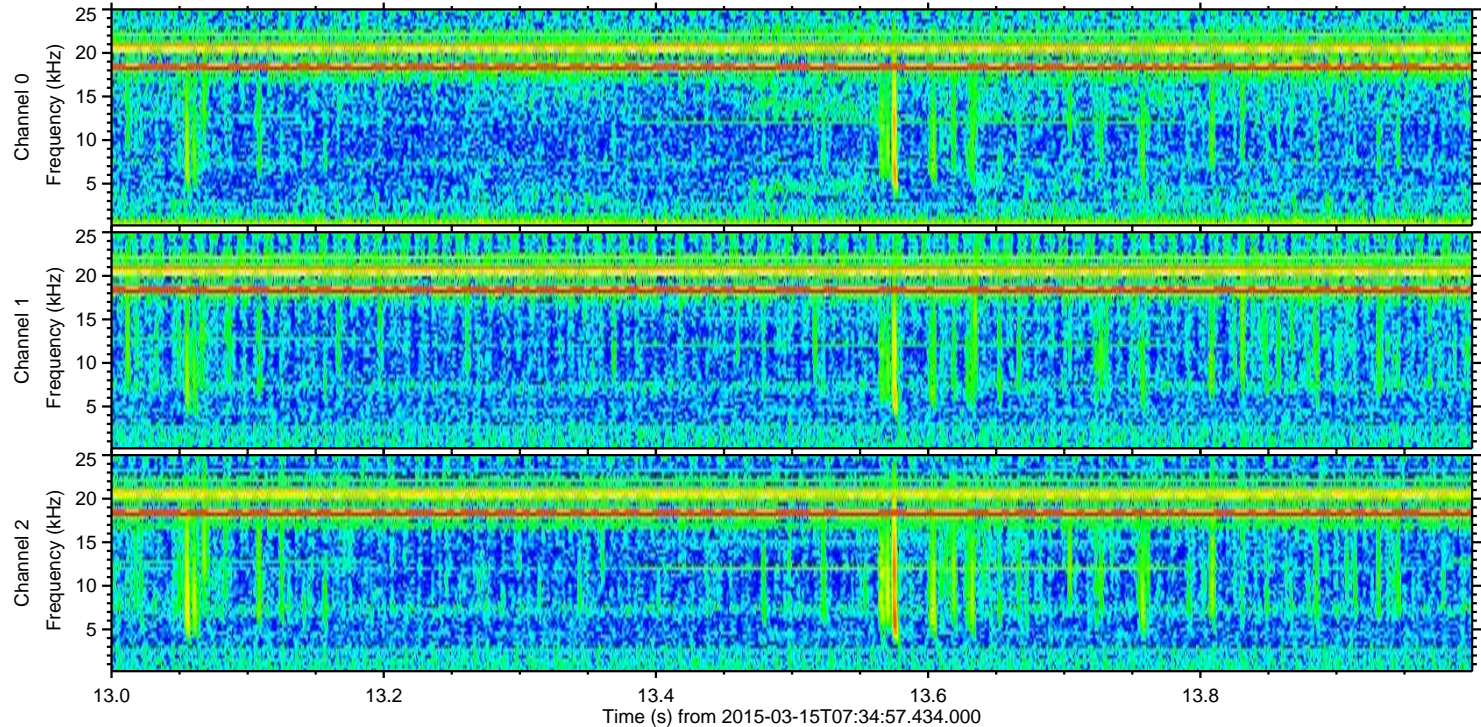
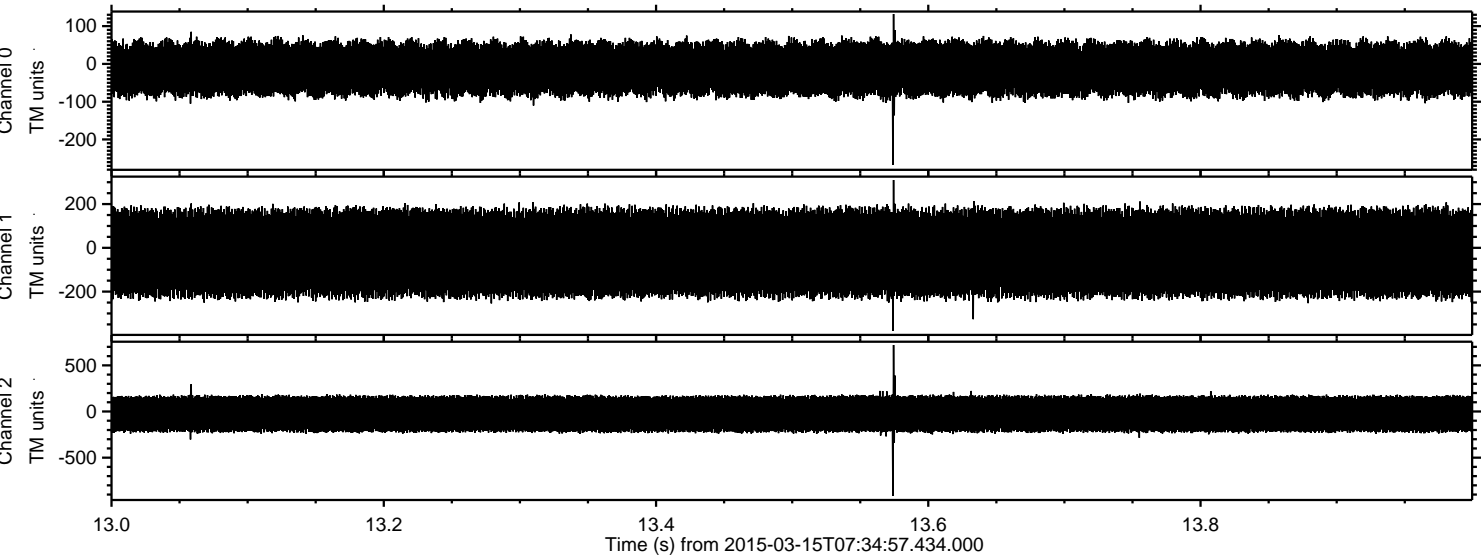

Channel 0  
mn: -267  
mx: 132  
 $\mu$ : -12.9  
 $\sigma$ : 39.3

Channel 1  
mn: -379  
mx: 310  
 $\mu$ : -23.8  
 $\sigma$ : 111.1

Channel 2  
mn: -913  
mx: 720  
 $\mu$ : -26.7  
 $\sigma$ : 113.7



Processed Sun Mar 15 08:44:14 2015 by ELM ver.2012-10-06 from 001\_\_elm20150315\_073456\_\_dat00.bin

