

ELMAVAN 3D WAVEFORMS (Measured data sampled at 50 kHz) 49785 packets of 144 samples from 2015-03-15T06:14:54.707.999.

Processed Sun Mar 15 07:23:27 2015 by ELM ver.2012-10-06 from 001__elm20150315_061453__dat00.bin

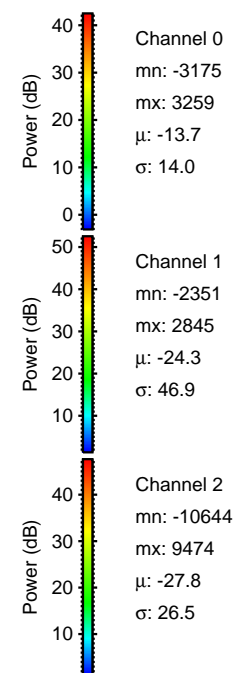

Processed Sun Mar 15 07:23:38 2015 by ELM ver.2012-10-06 from 001__elm20150315_061453__dat00.bin

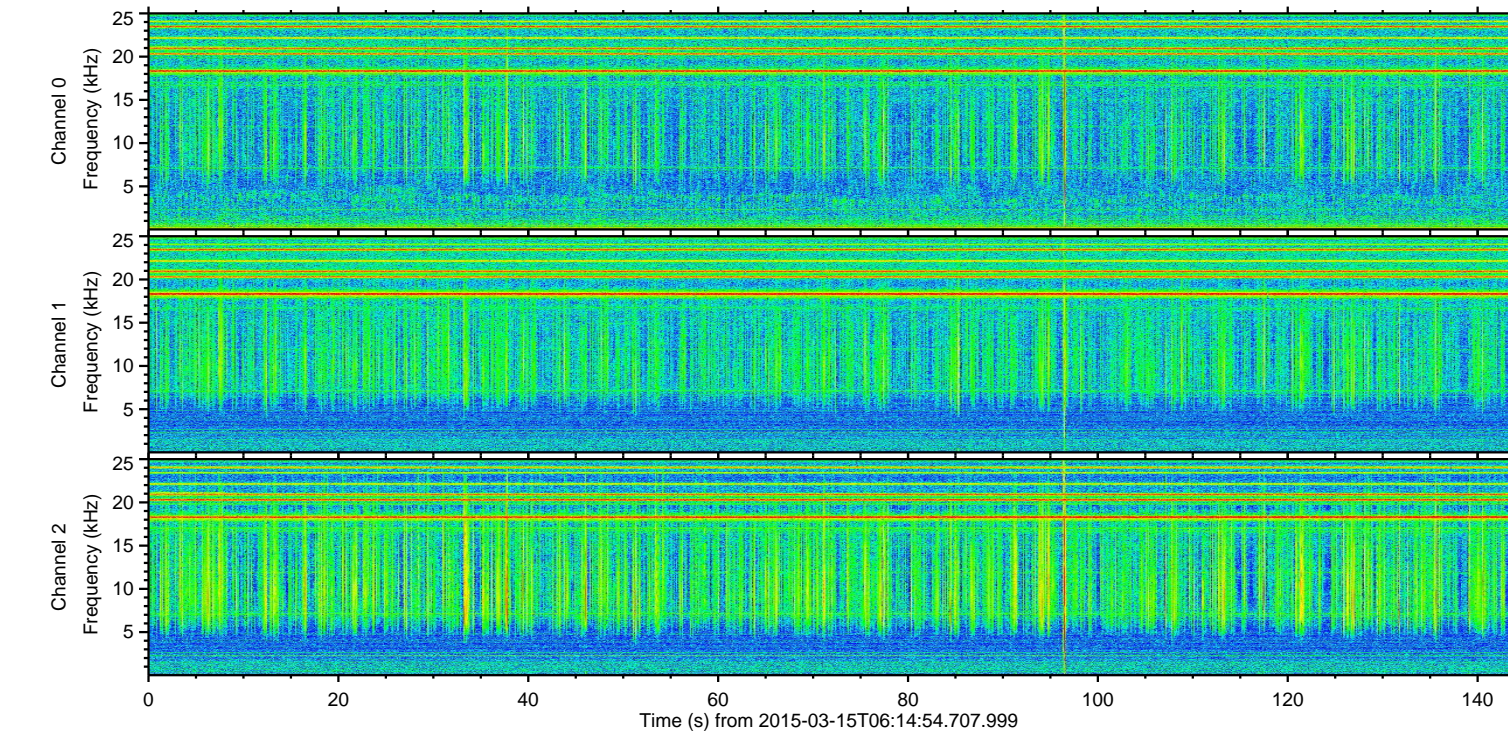
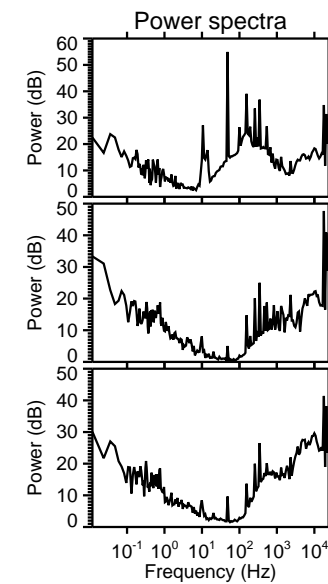
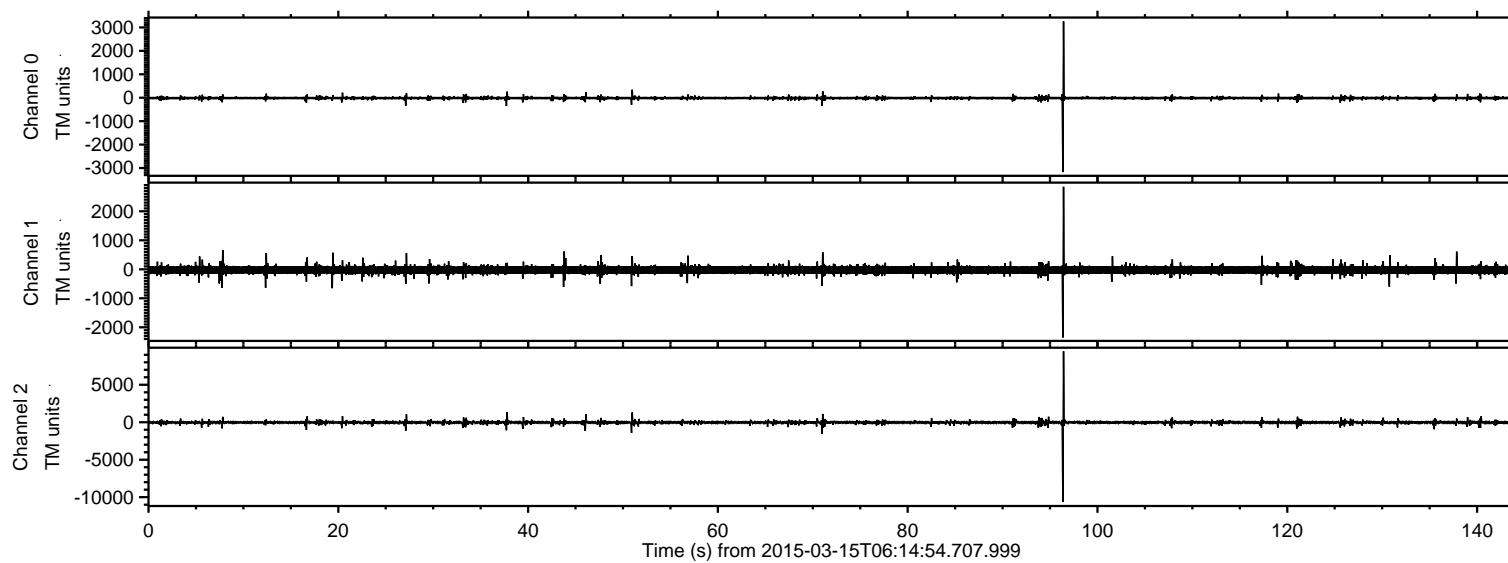
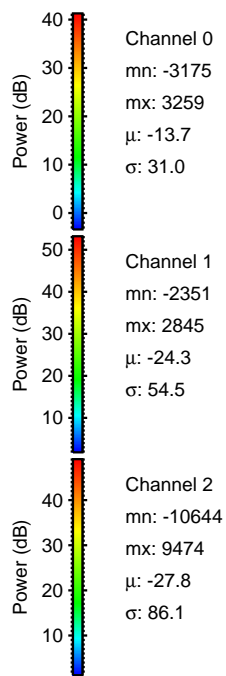
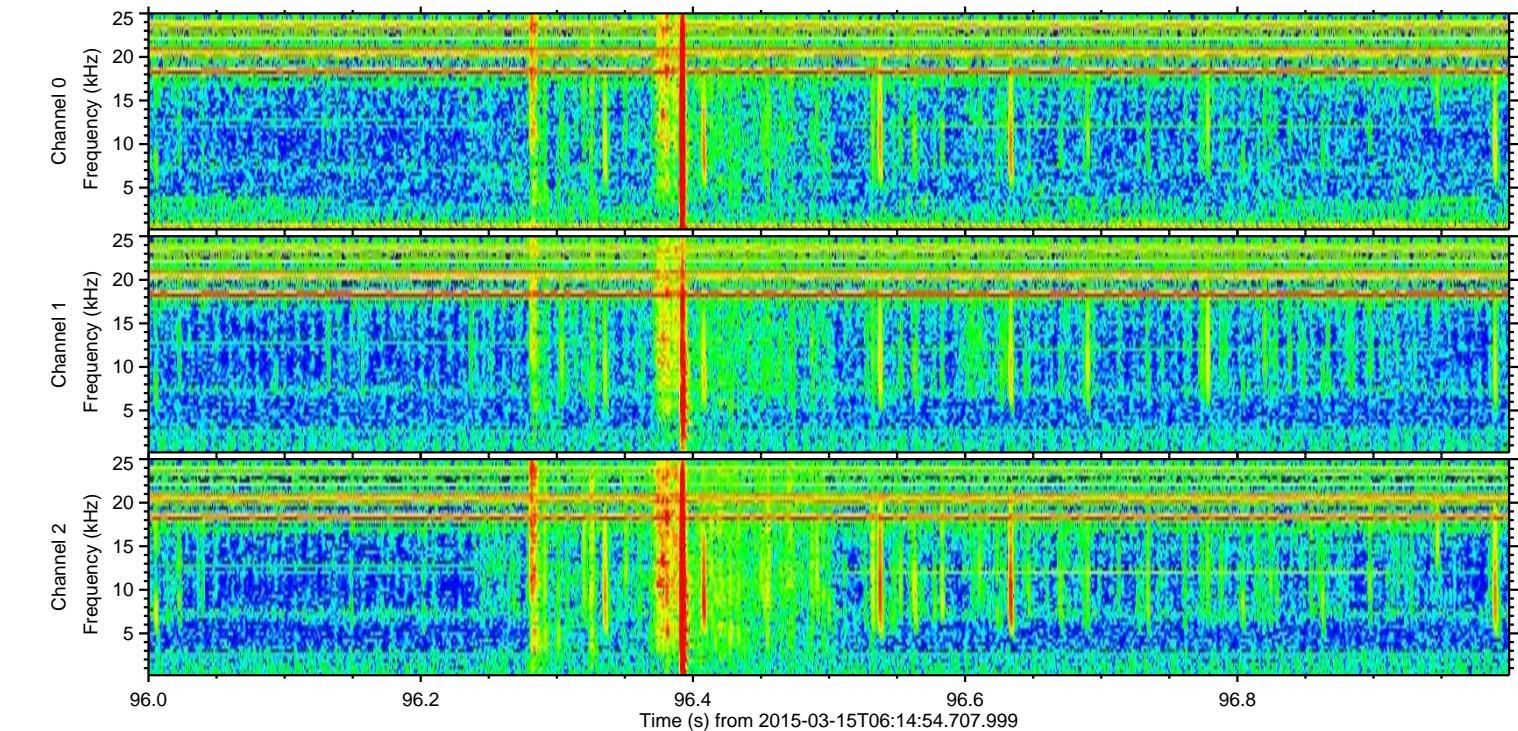
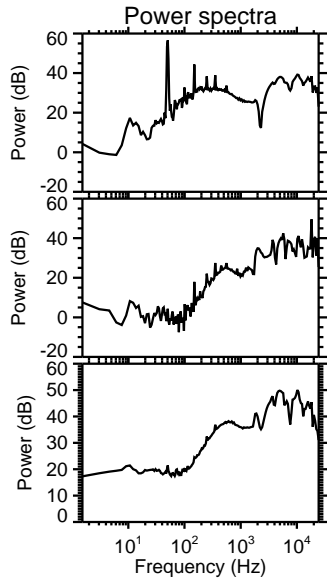
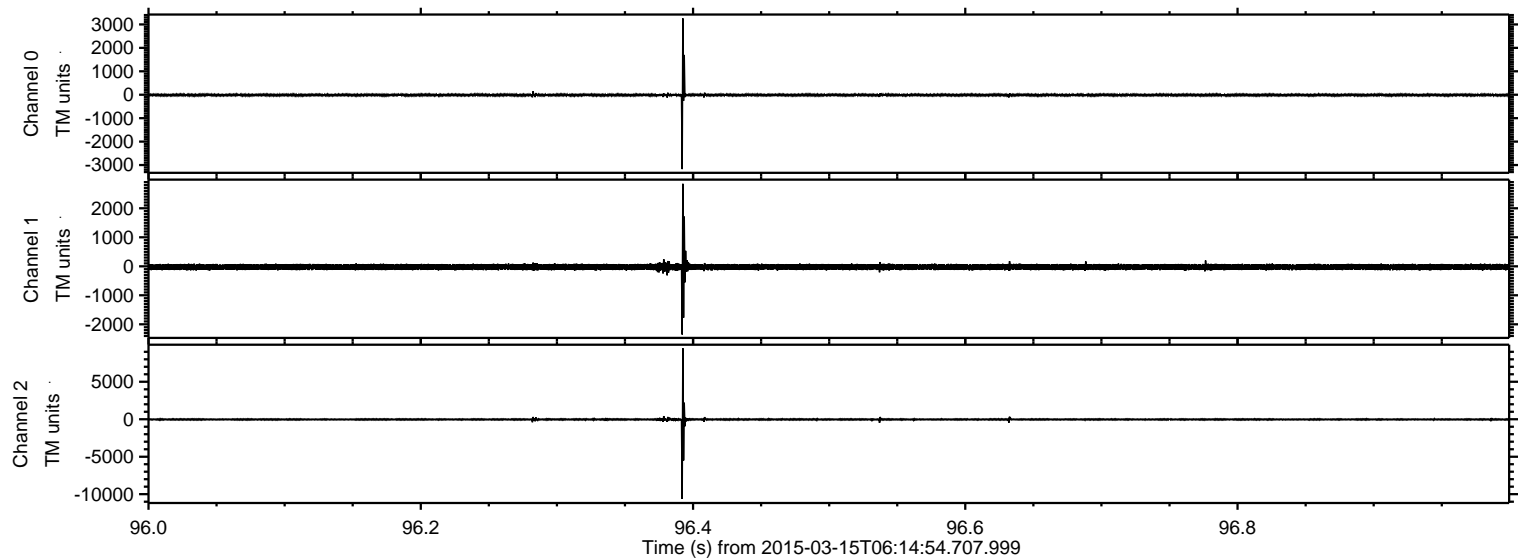

Processed Sun Mar 15 07:23:39 2015 by ELM ver.2012-10-06 from 001__elm20150315_061453__dat00.bin

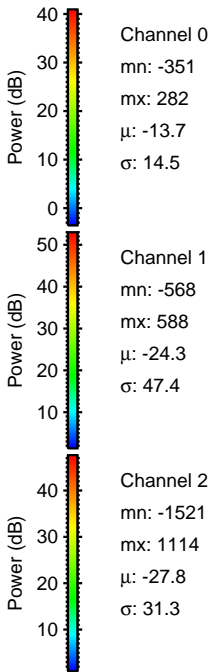
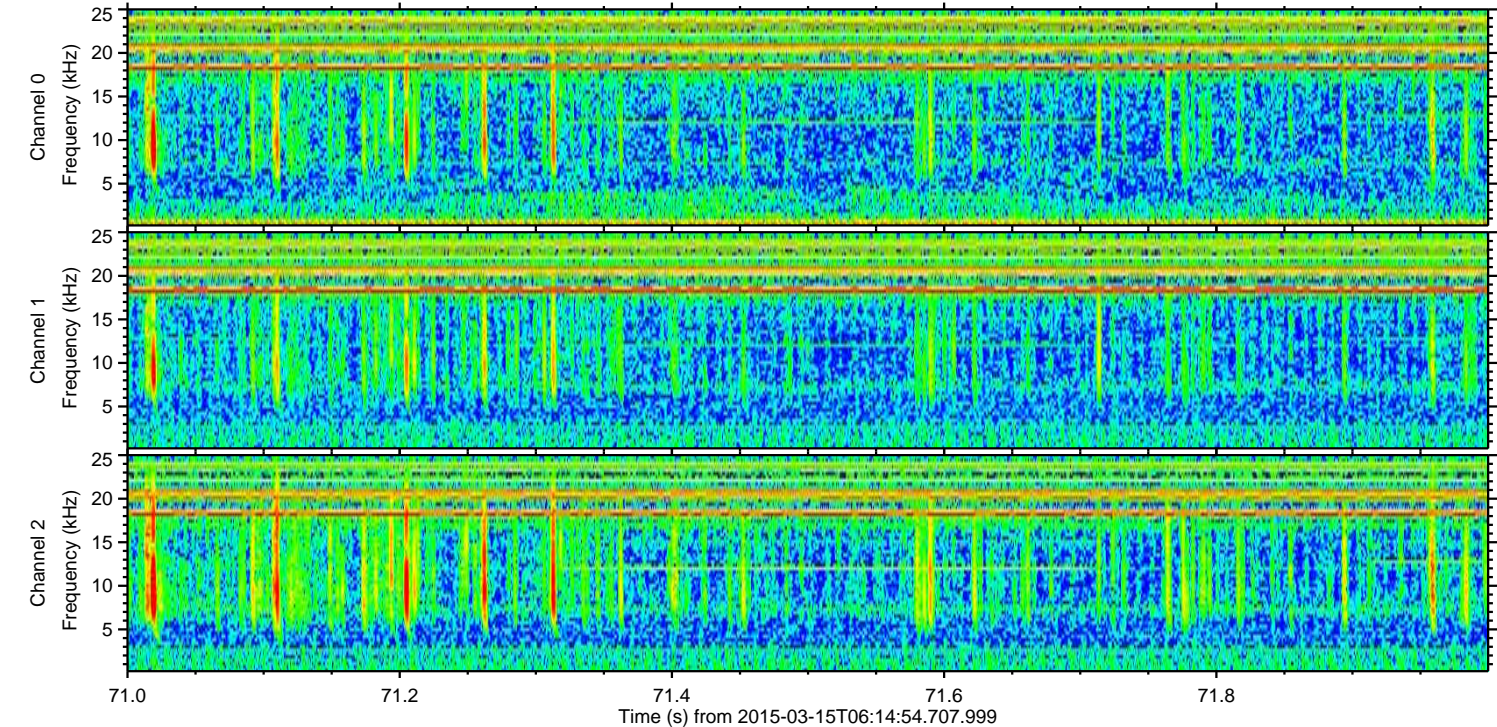
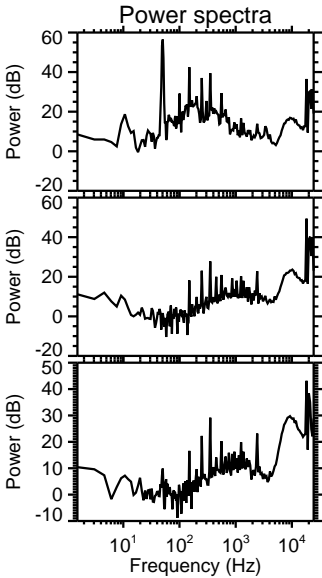
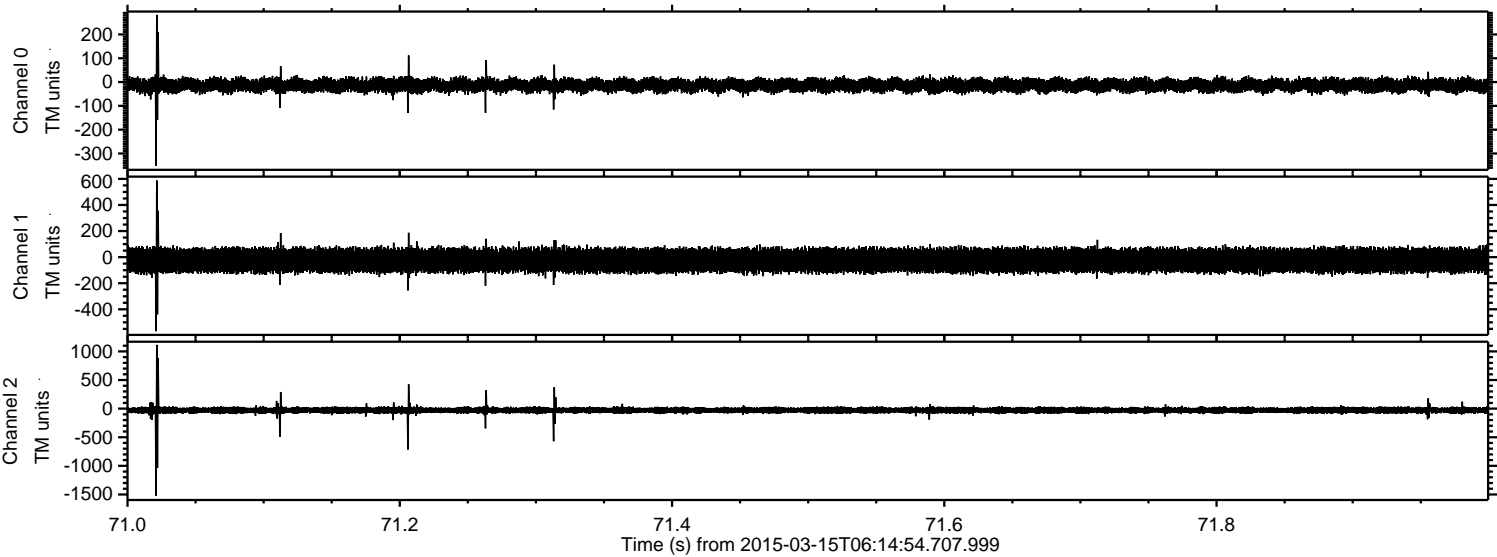

Processed Sun Mar 15 07:23:40 2015 by ELM ver.2012-10-06 from 001__elm20150315_061453__dat00.bin

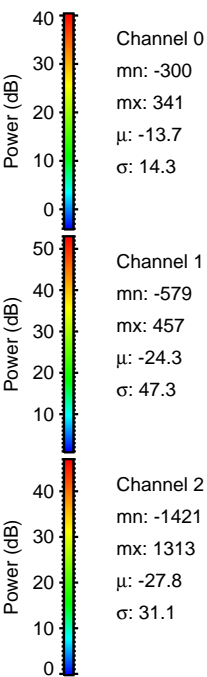
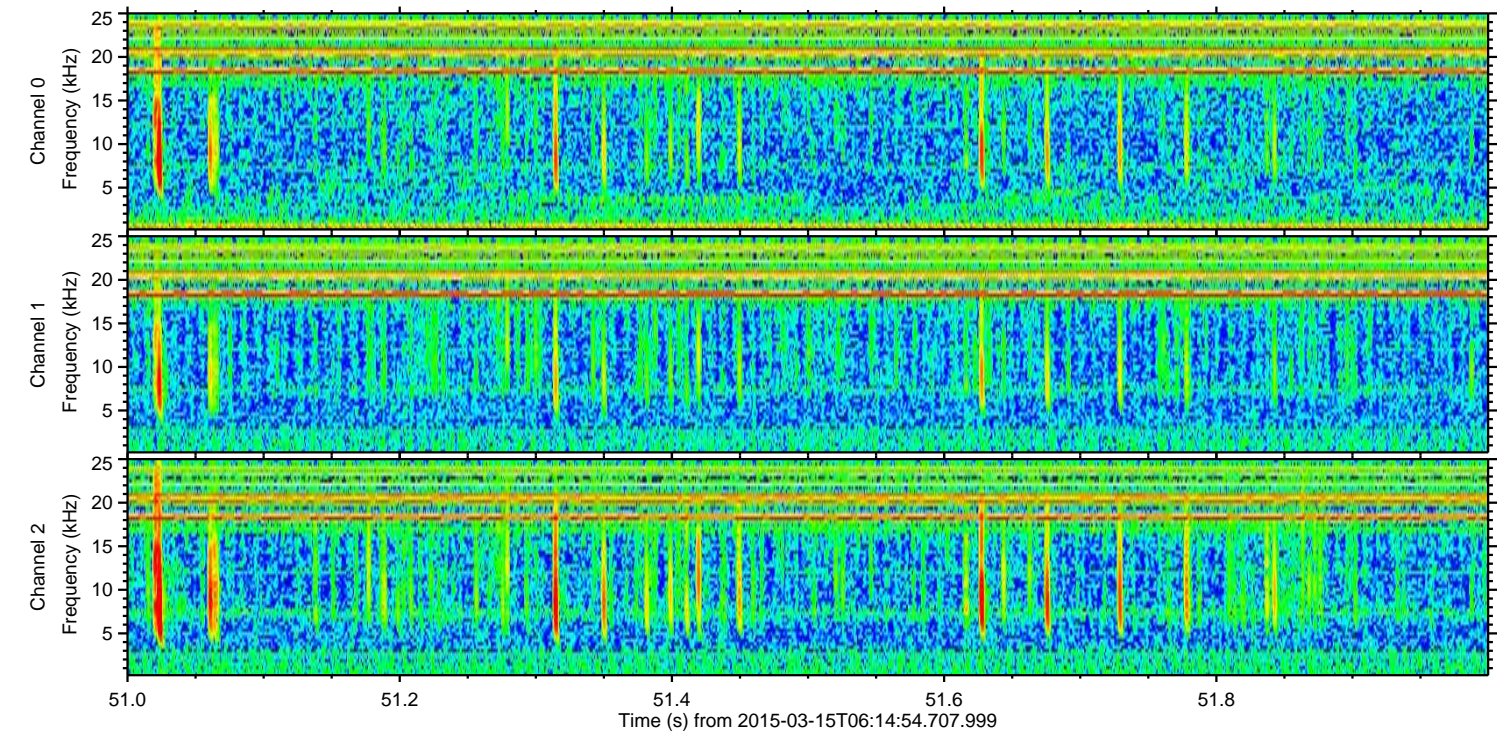
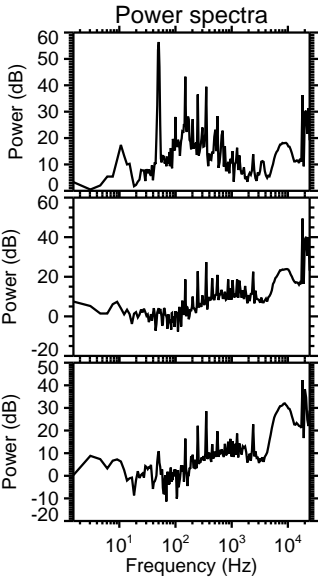
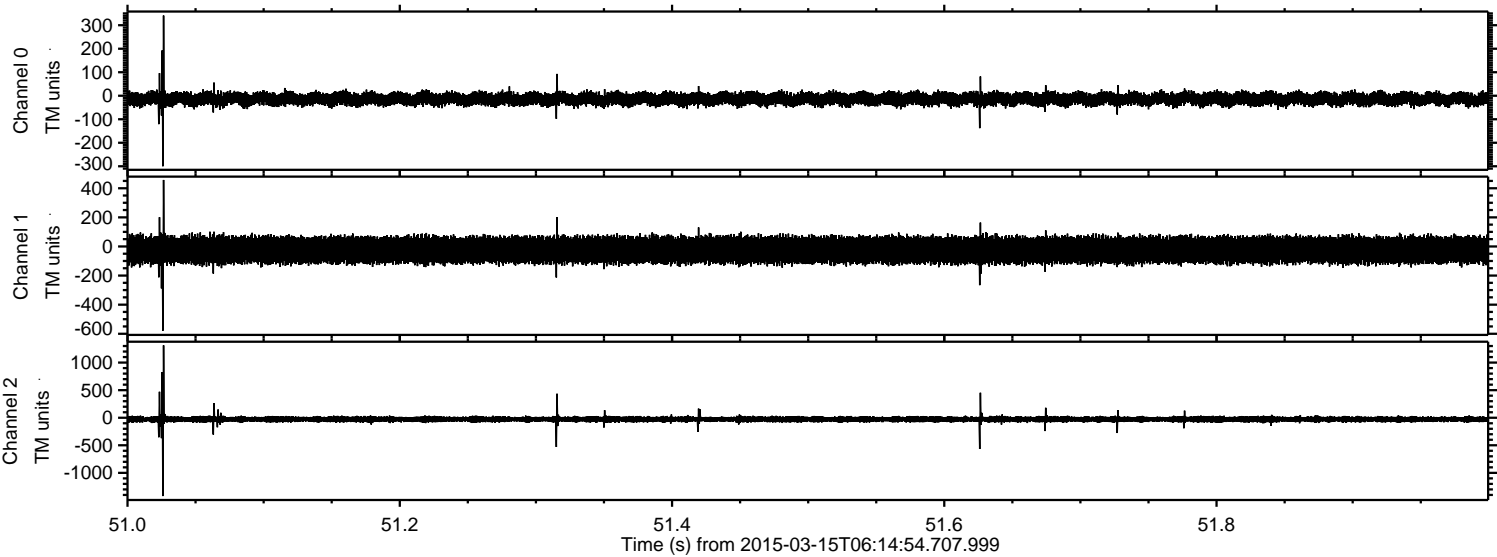

Processed Sun Mar 15 07:23:41 2015 by ELM ver.2012-10-06 from 001__elm20150315_061453__dat00.bin

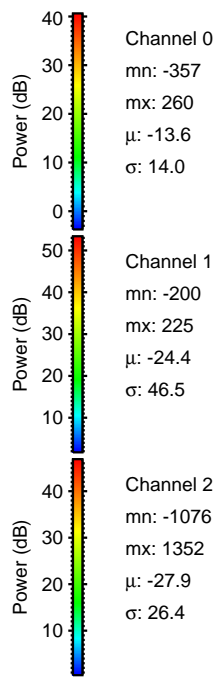
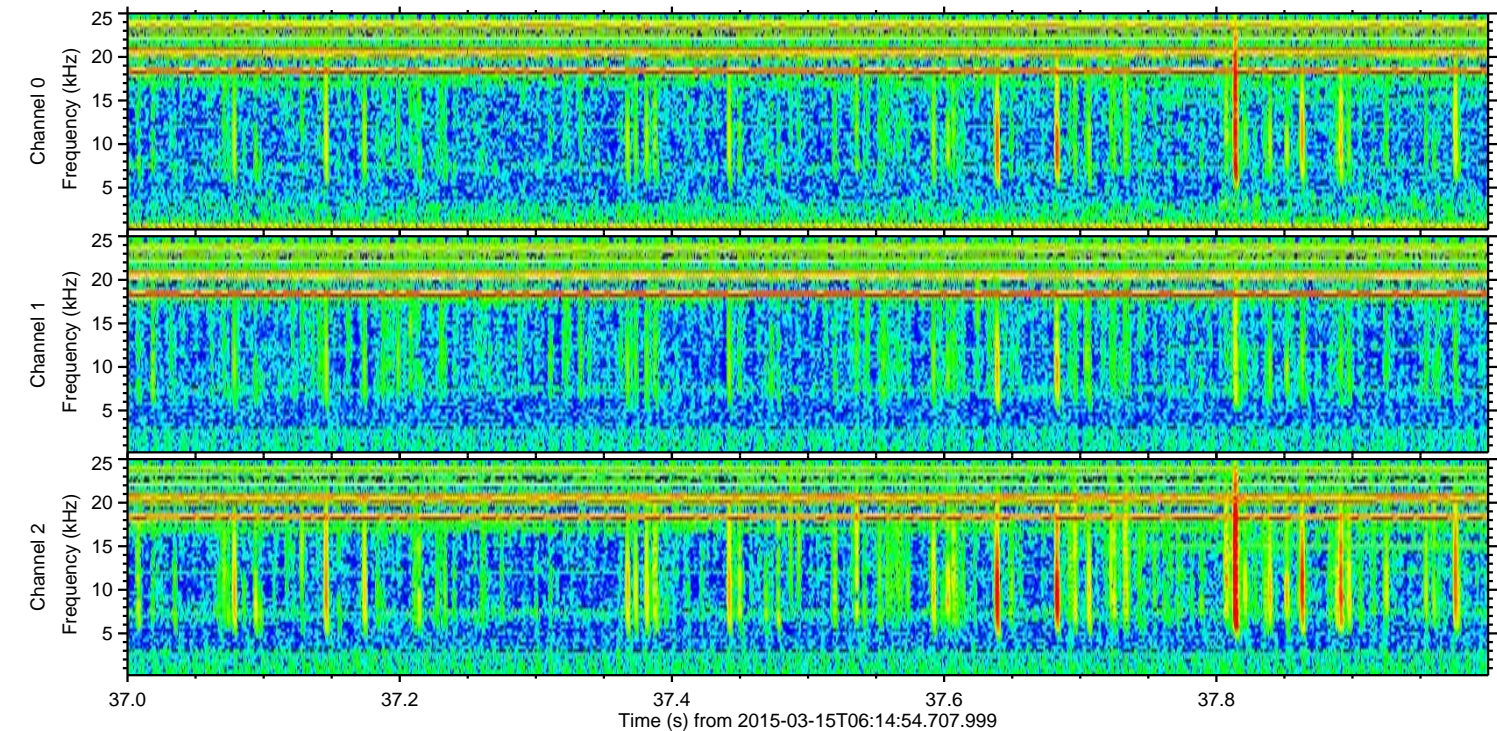
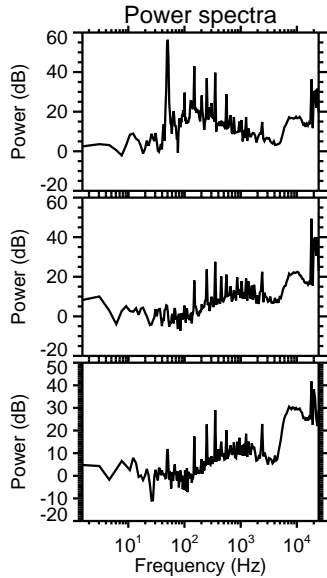
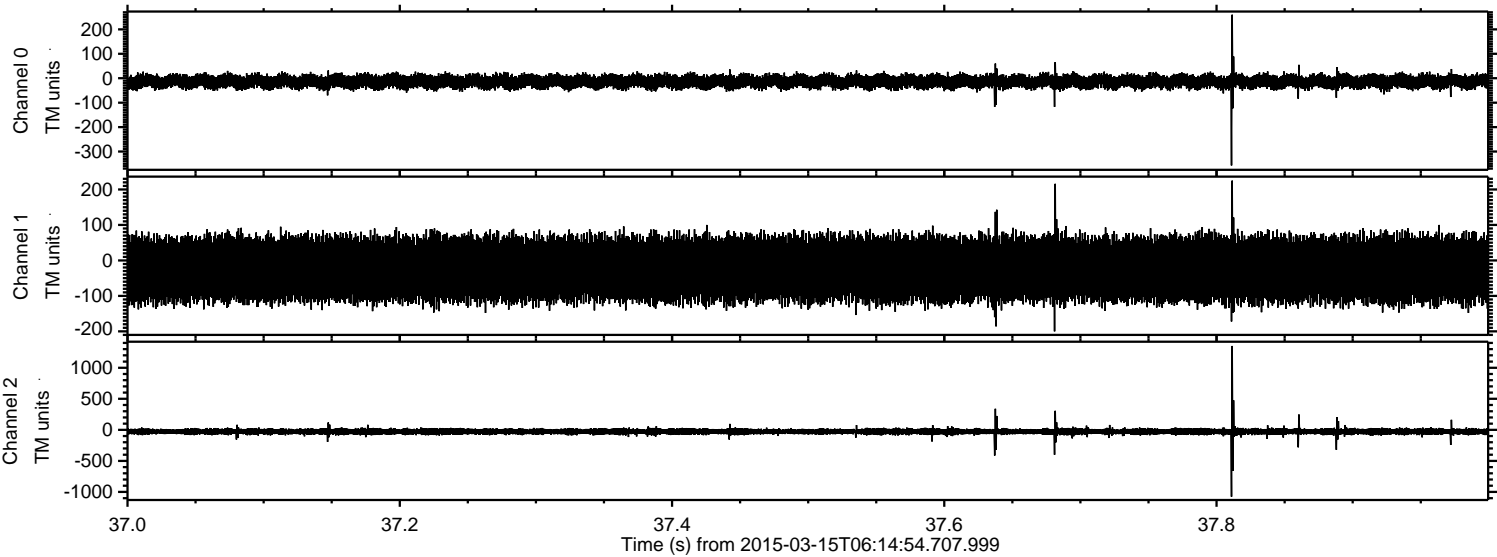

Processed Sun Mar 15 07:23:42 2015 by ELM ver.2012-10-06 from 001__elm20150315_061453__dat00.bin

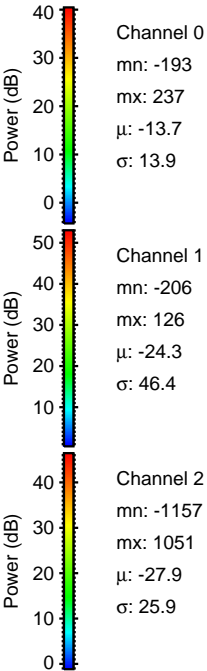
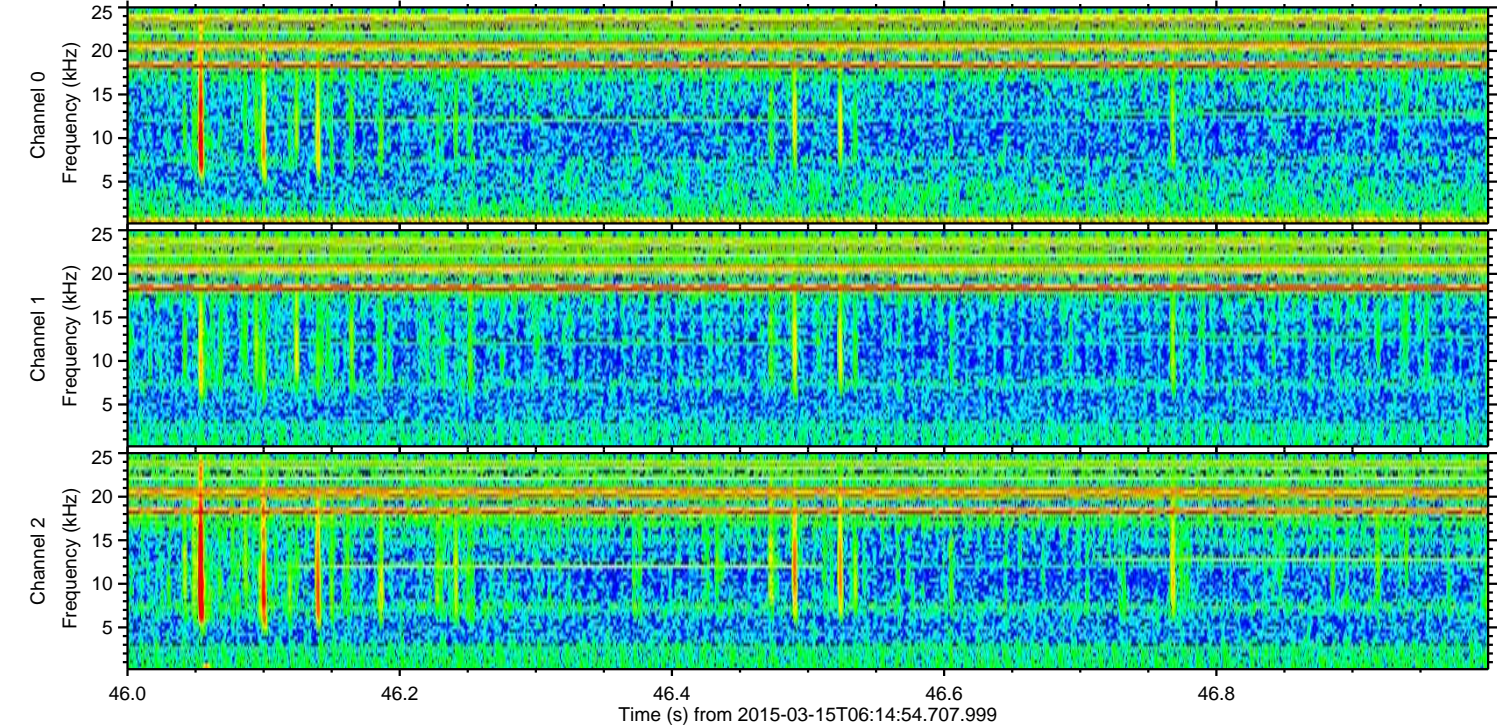
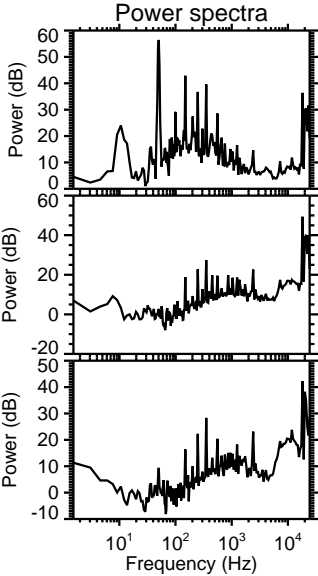
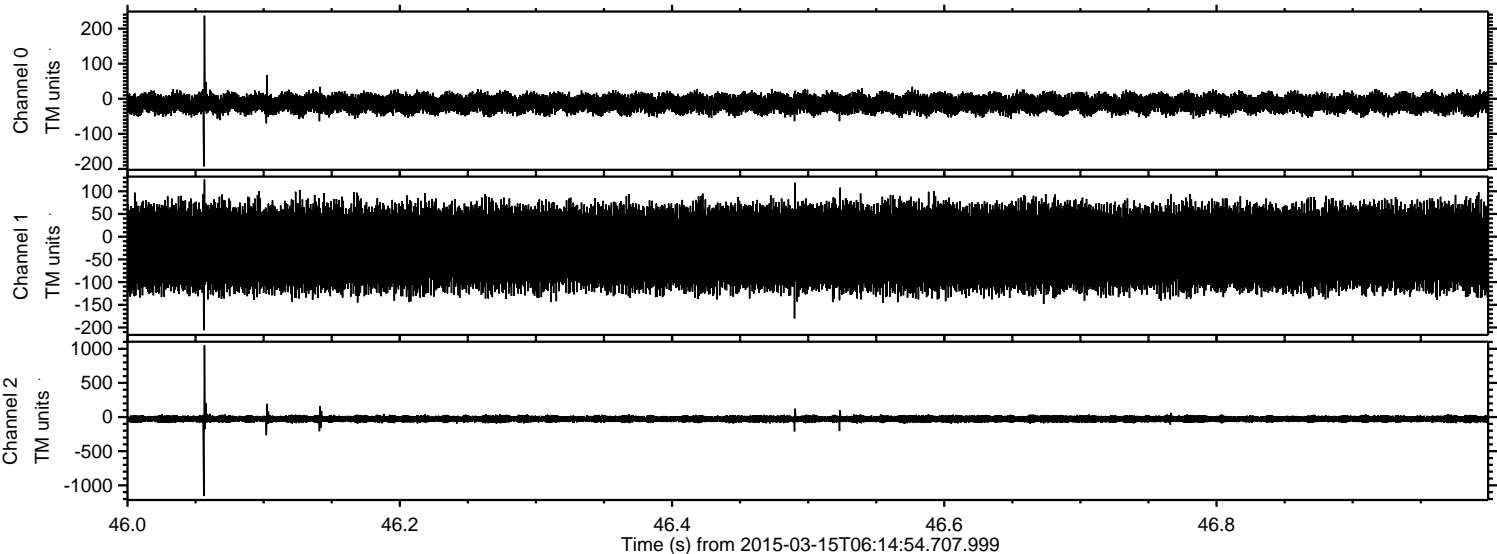

Channel 0
mn: -193
mx: 237
 μ : -13.7
 σ : 13.9

Channel 1
mn: -206
mx: 126
 μ : -24.3
 σ : 46.4

Channel 2
mn: -1157
mx: 1051
 μ : -27.9
 σ : 25.9

Processed Sun Mar 15 07:23:43 2015 by ELM ver.2012-10-06 from 001__elm20150315_061453__dat00.bin

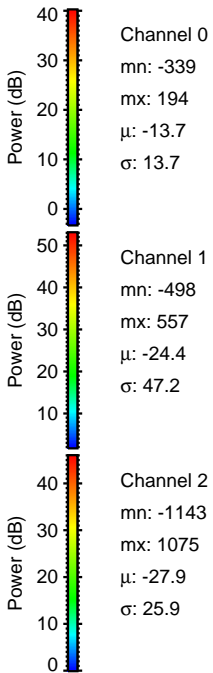
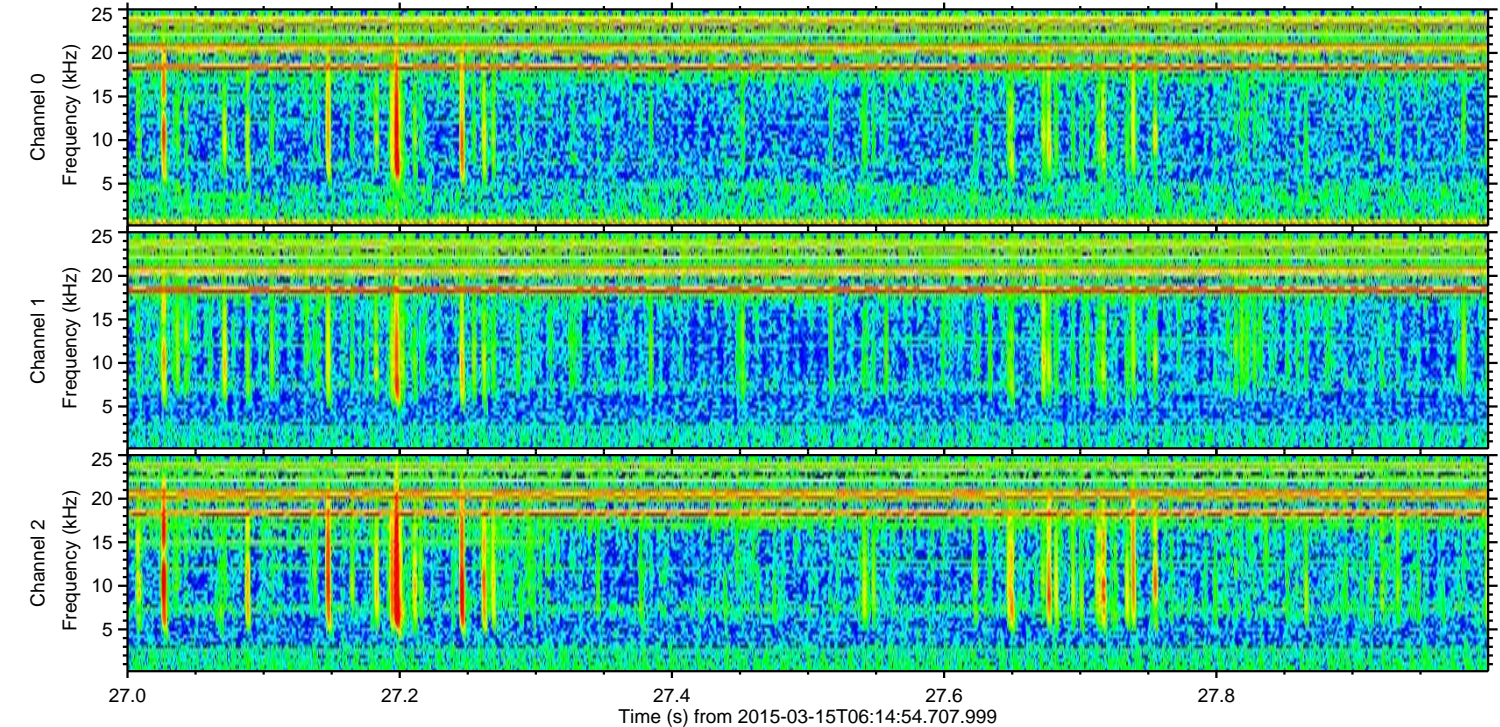
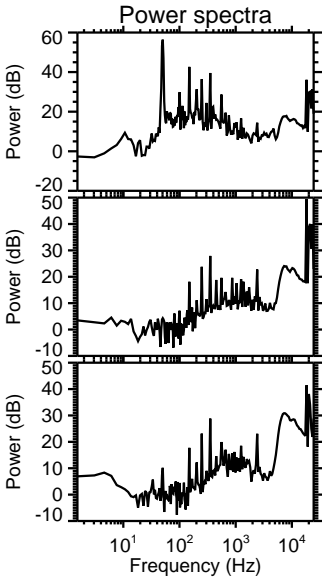
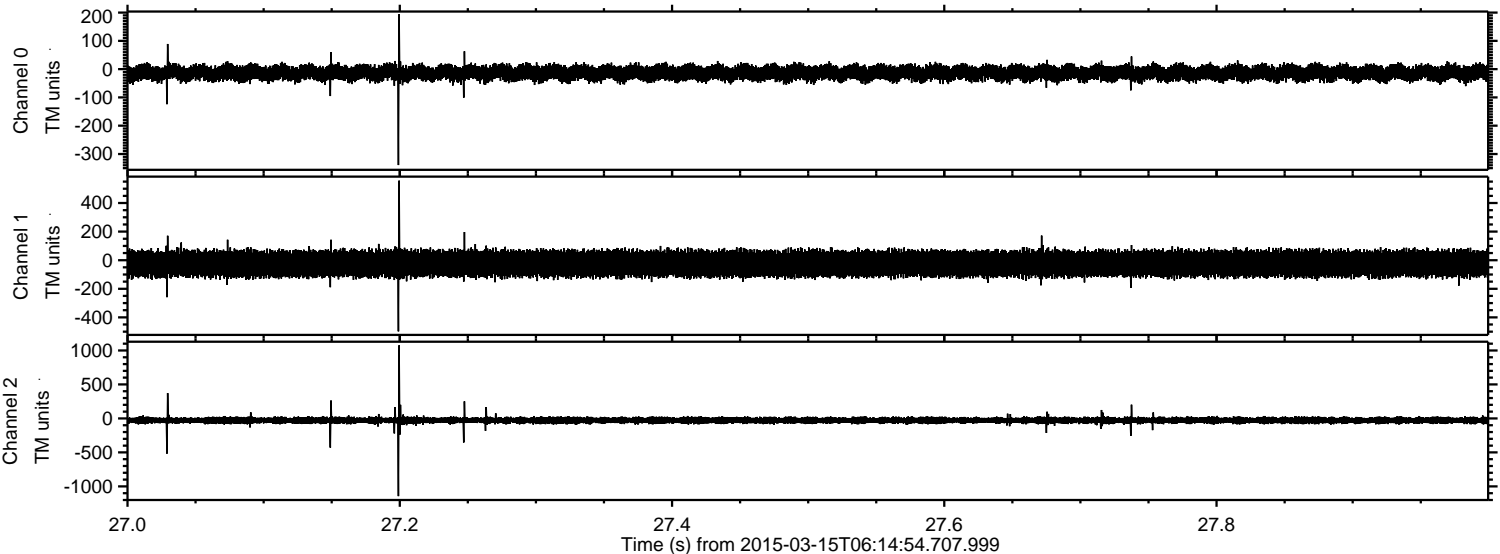

Processed Sun Mar 15 07:23:44 2015 by ELM ver.2012-10-06 from 001__elm20150315_061453__dat00.bin

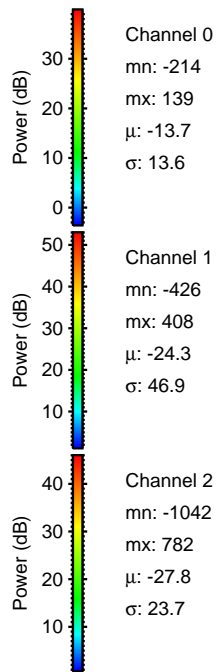
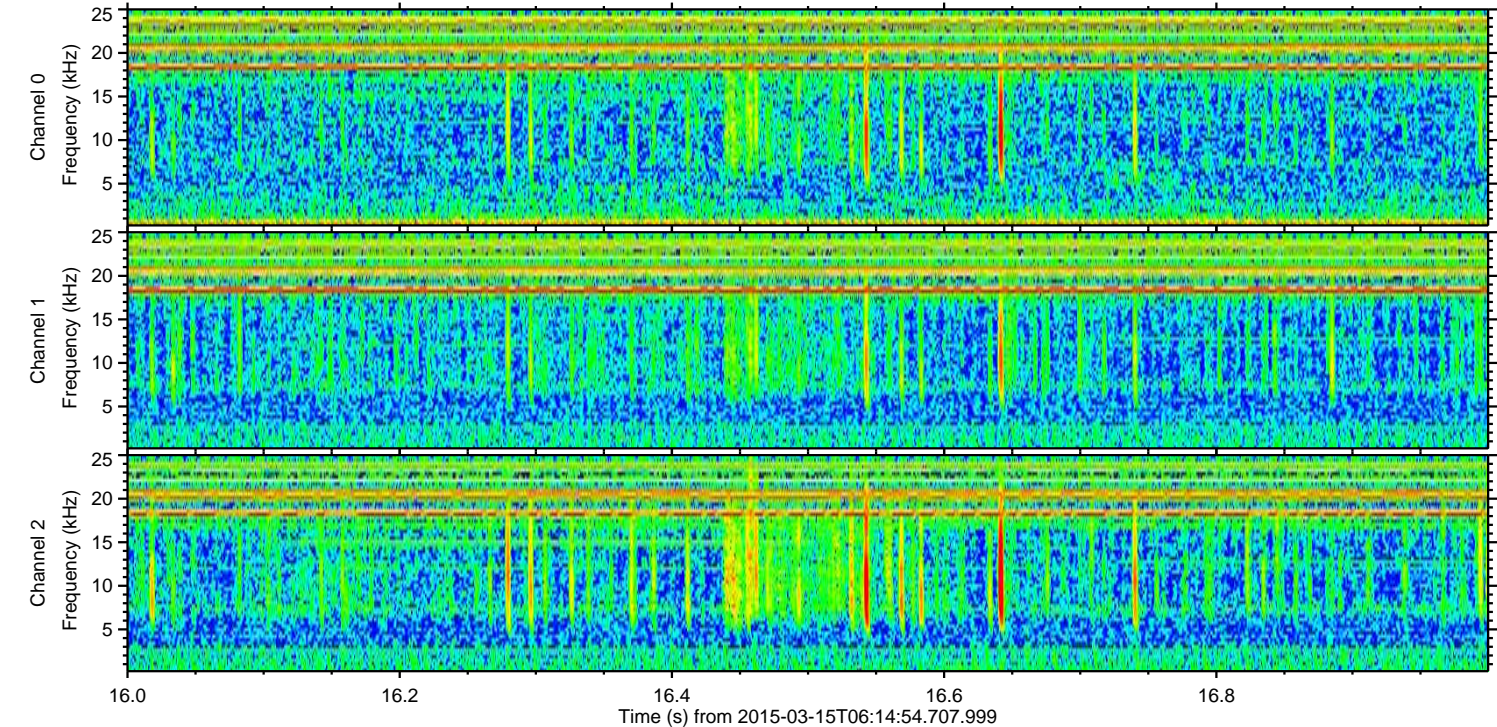
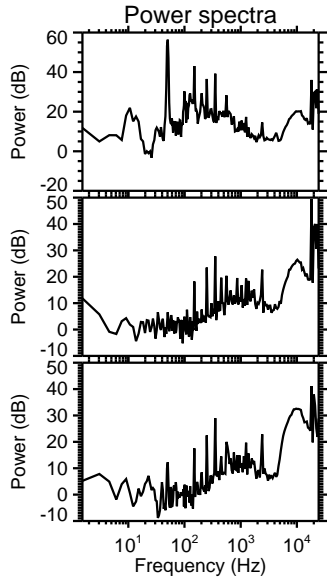
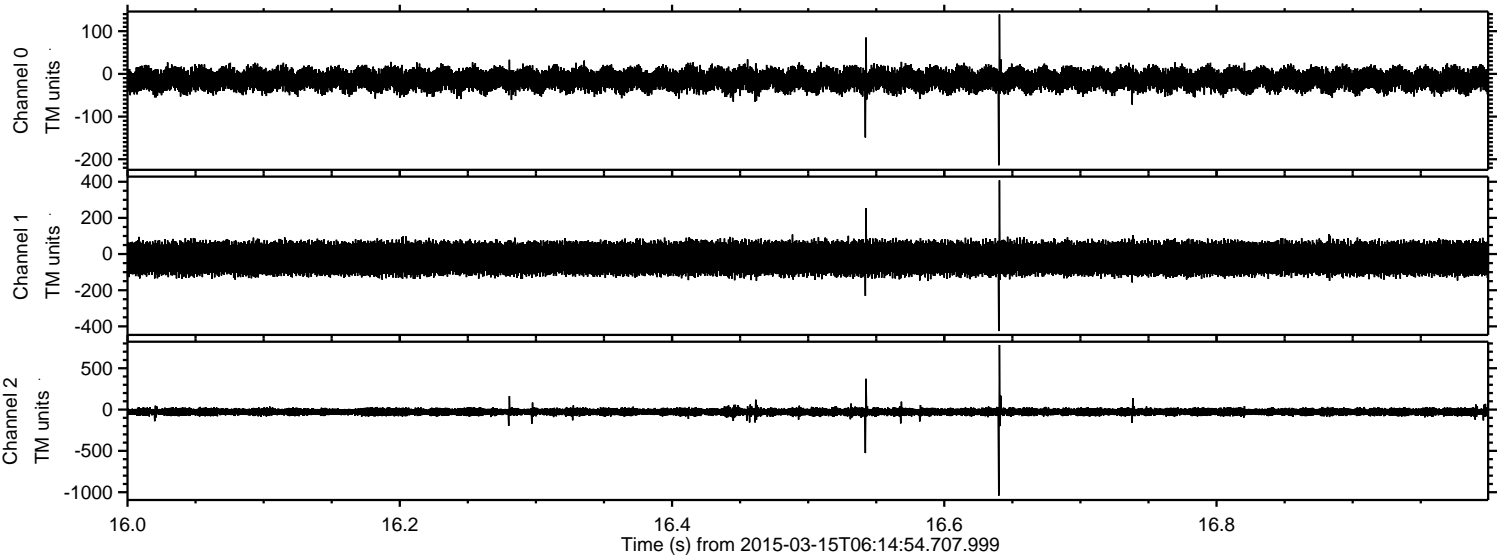

ELMAVAN 3D WAVEFORMS (Measured data sampled at 50 kHz) 49785 packets of 144 samples from 2015-03-15T06:14:54.707.999. Part 136/144

Processed Sun Mar 15 07:23:45 2015 by ELM ver.2012-10-06 from 001__elm20150315_061453__dat00.bin

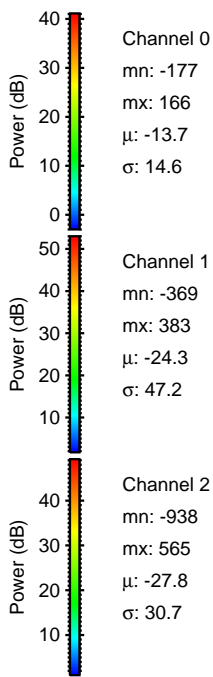
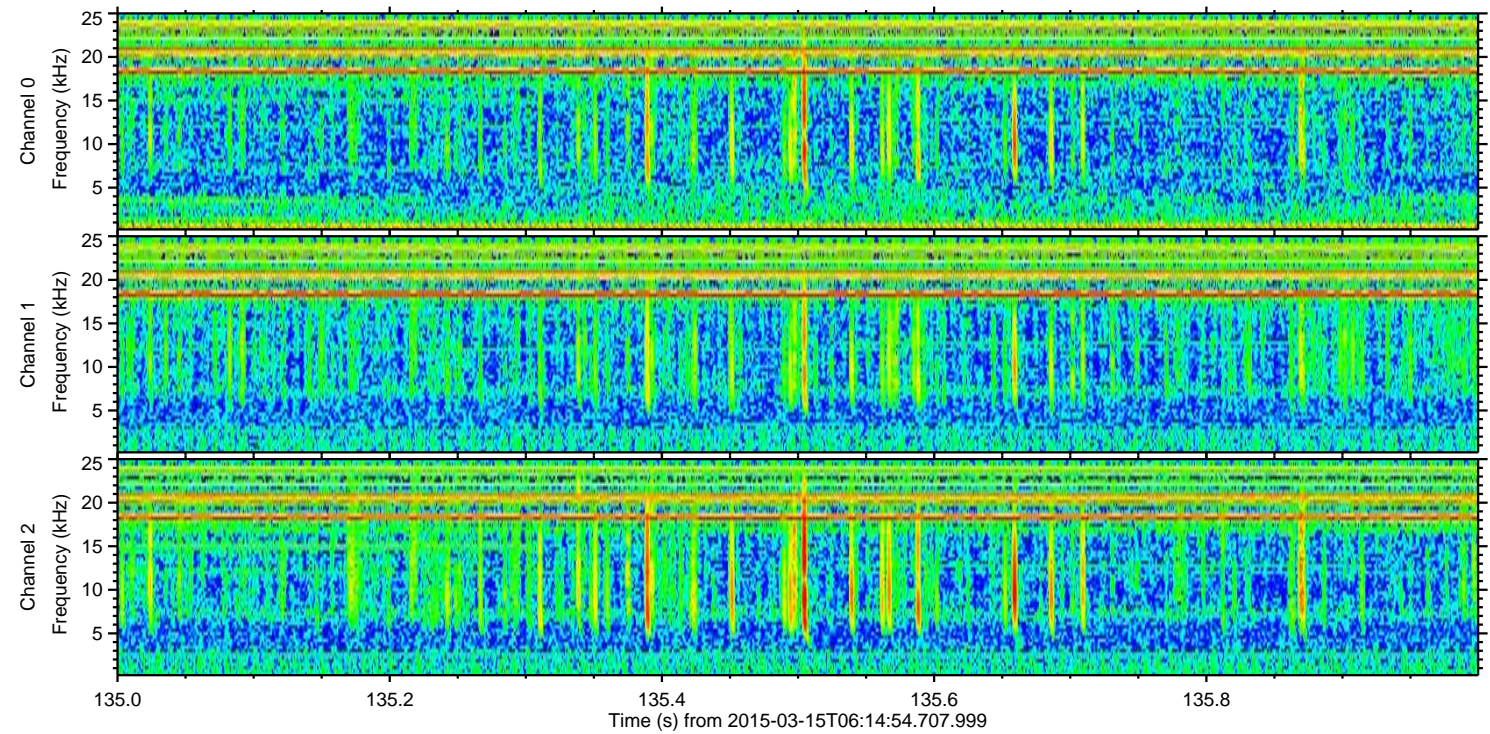
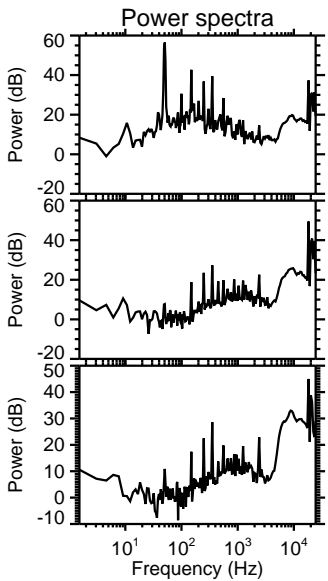
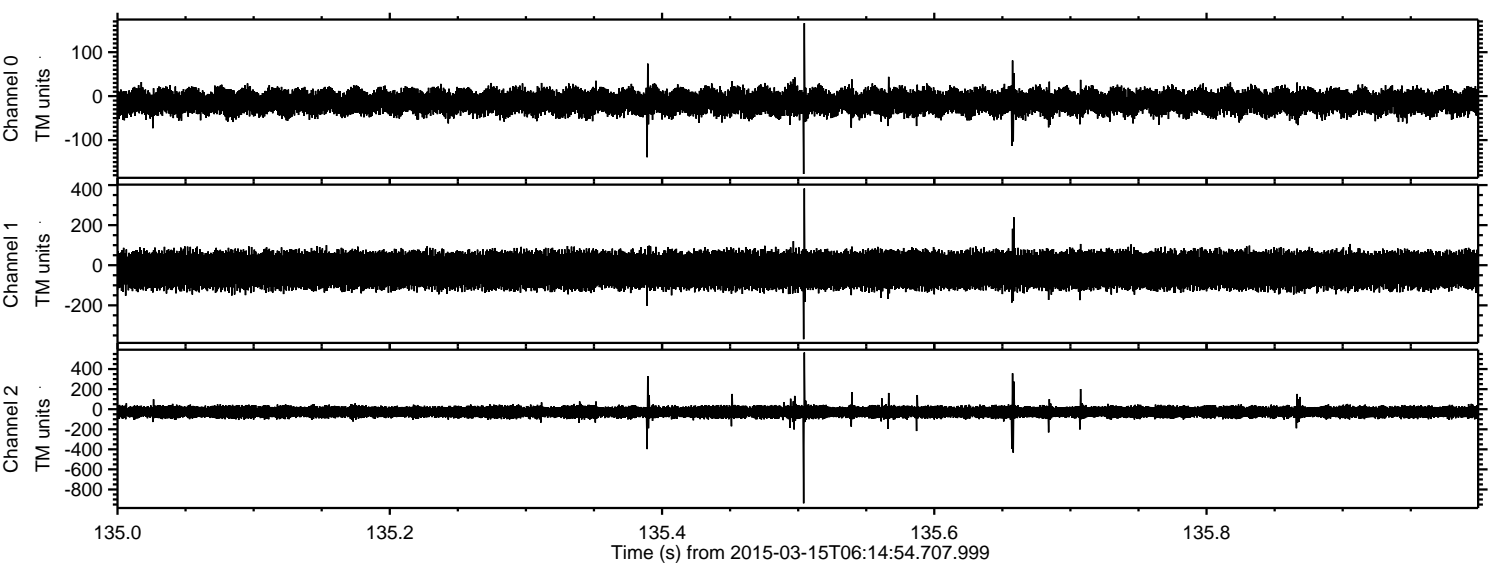

Channel 0
mn: -177
mx: 166
 μ : -13.7
 σ : 14.6

Channel 1
mn: -369
mx: 383
 μ : -24.3
 σ : 47.2

Channel 2
mn: -938
mx: 565
 μ : -27.8
 σ : 30.7

Processed Sun Mar 15 07:23:46 2015 by ELM ver.2012-10-06 from 001__elm20150315_061453__dat00.bin

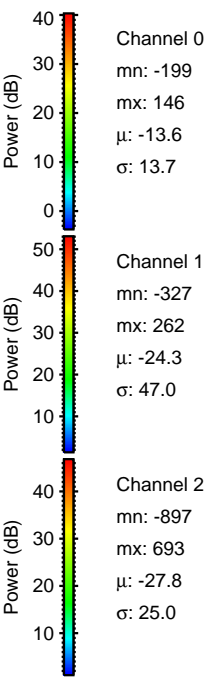
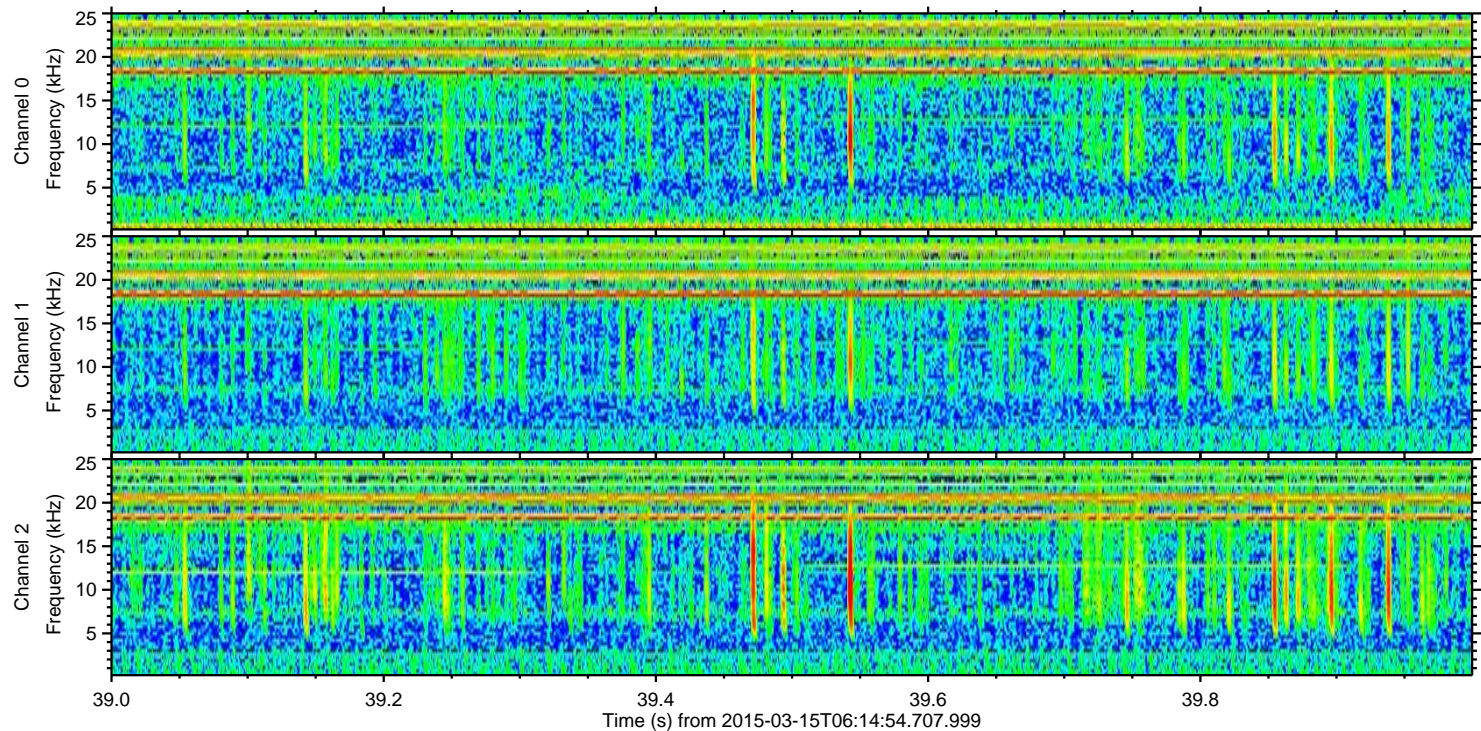
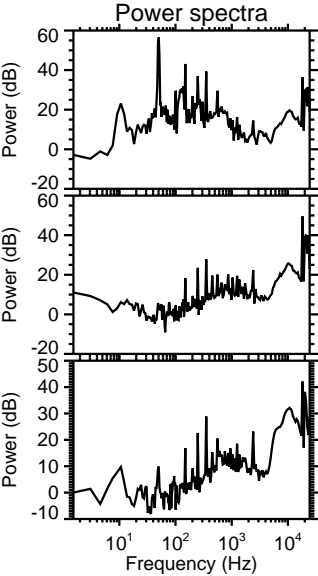
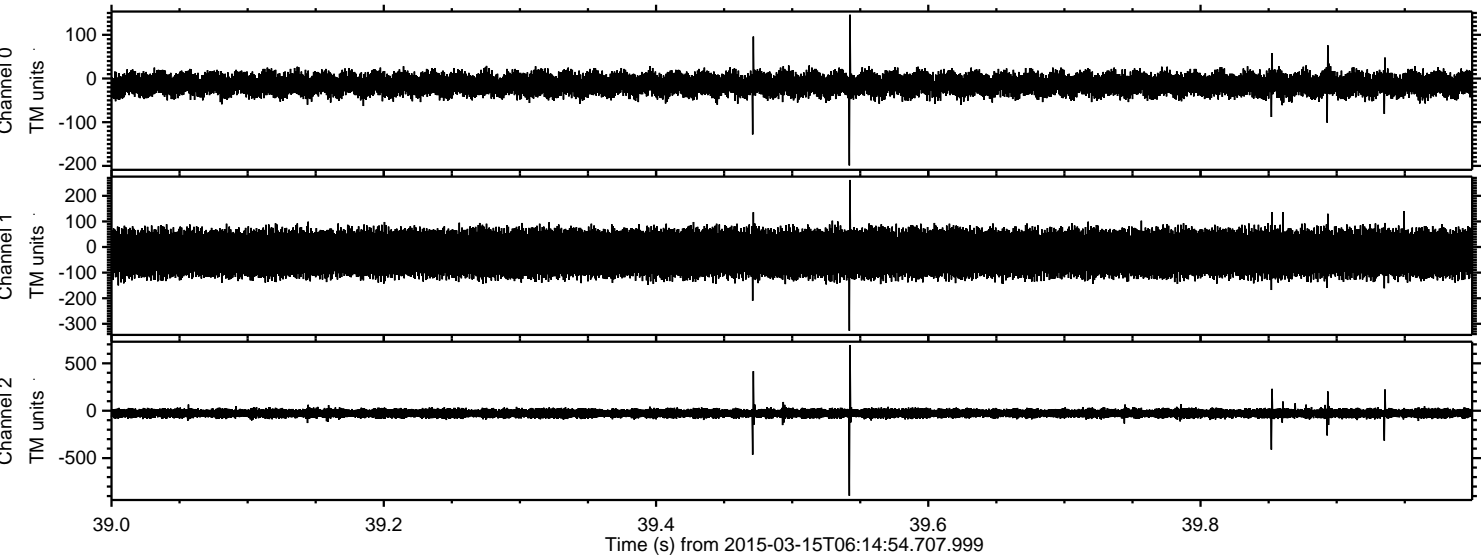

Processed Sun Mar 15 07:23:47 2015 by ELM ver.2012-10-06 from 001__elm20150315_061453__dat00.bin

