

# ELMAVAN 3D WAVEFORMS (Measured data sampled at 50 kHz) 49786 packets of 144 samples from 2015-03-15T03:04:48.242.000.

Processed Sun Mar 15 04:45:16 2015 by ELM ver.2012-10-06 from 001\_\_elm20150315\_030447\_\_dat00.bin

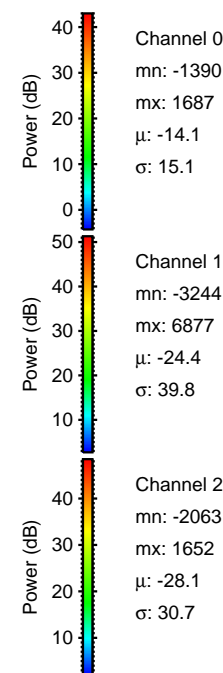
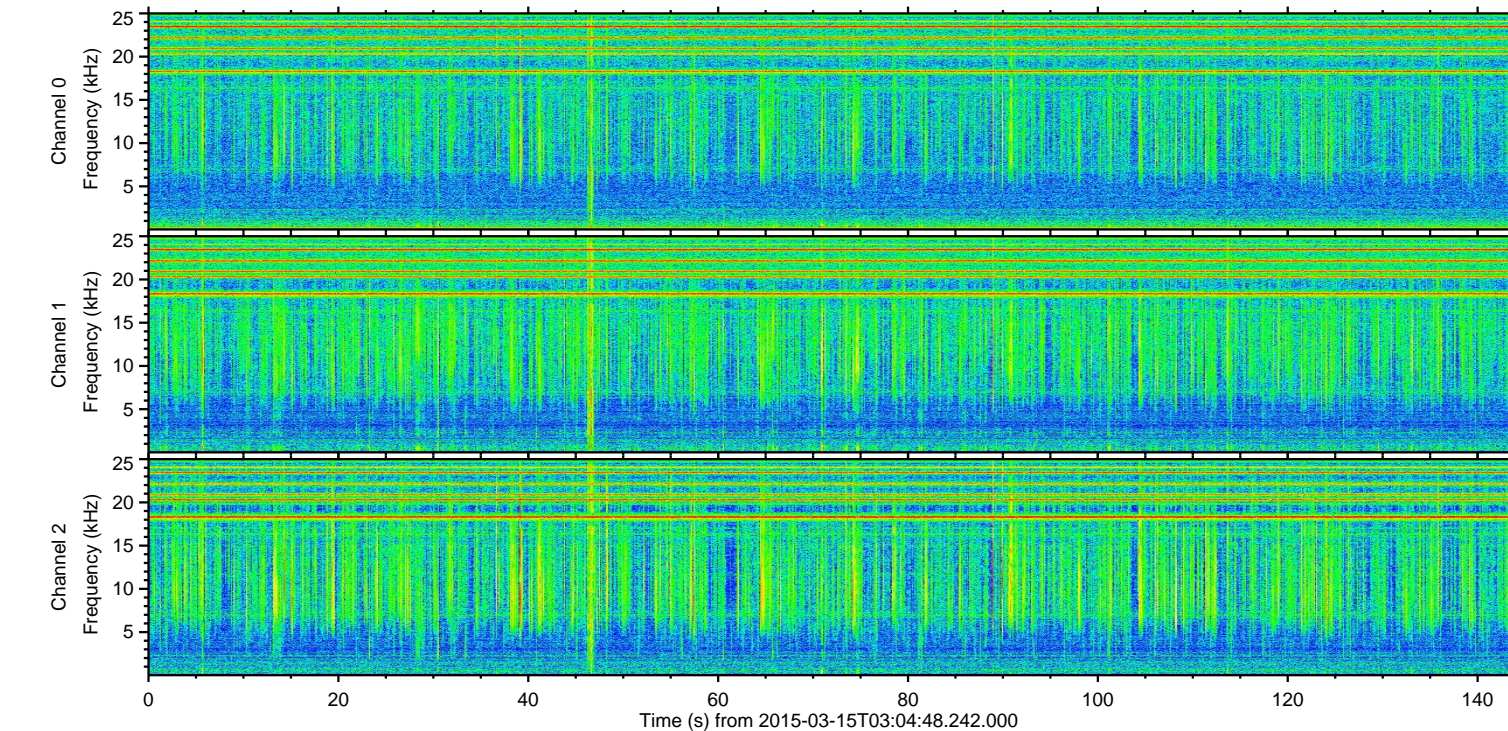
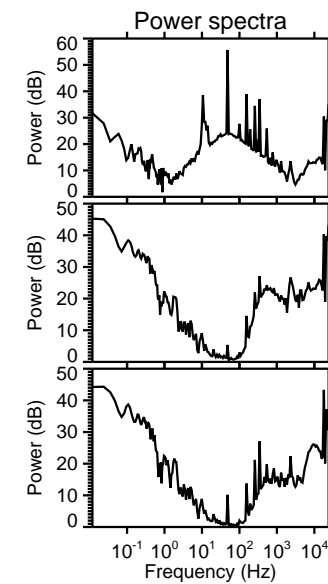
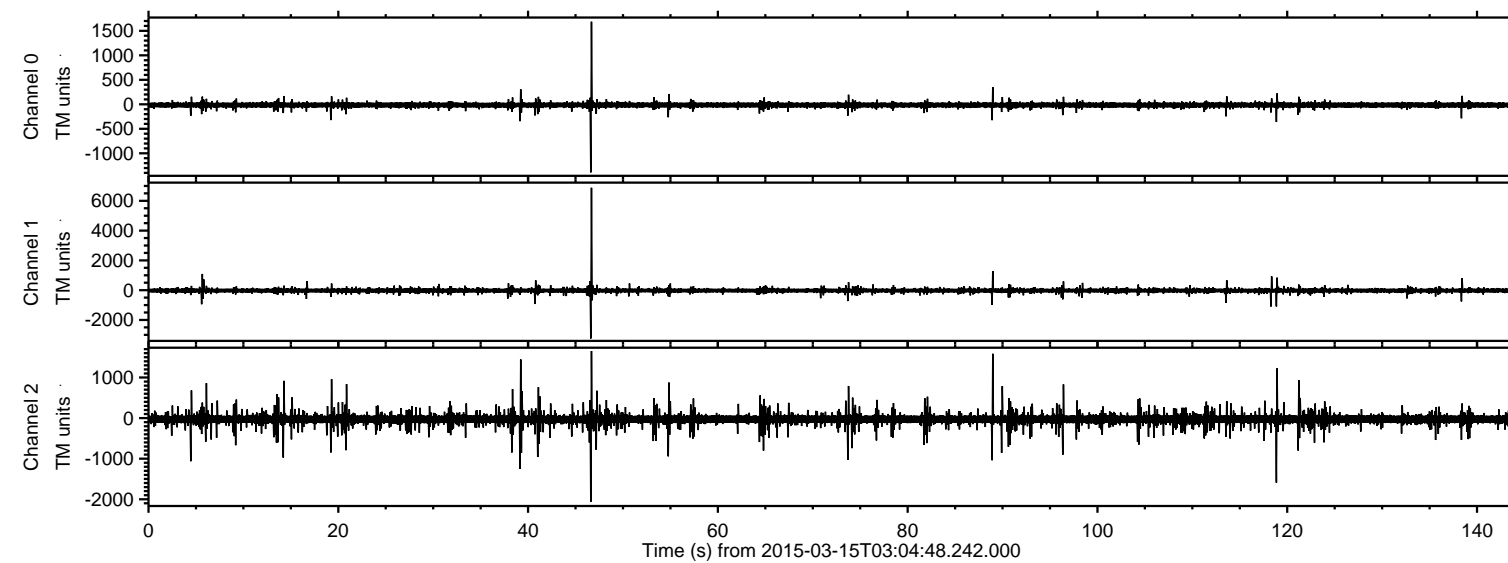

Channel 0  
mn: -1390  
mx: 1687  
 $\mu$ : -14.1  
 $\sigma$ : 15.1

Channel 1  
mn: -3244  
mx: 6877  
 $\mu$ : -24.4  
 $\sigma$ : 39.8

Channel 2  
mn: -2063  
mx: 1652  
 $\mu$ : -28.1  
 $\sigma$ : 30.7



ELMAVAN 3D WAVEFORMS (Measured data sampled at 50 kHz) 49786 packets of 144 samples from 2015-03-15T03:04:48.242.000. Part 47/144

Processed Sun Mar 15 04:45:27 2015 by ELM ver.2012-10-06 from 001\_\_elm20150315\_030447\_\_dat00.bin

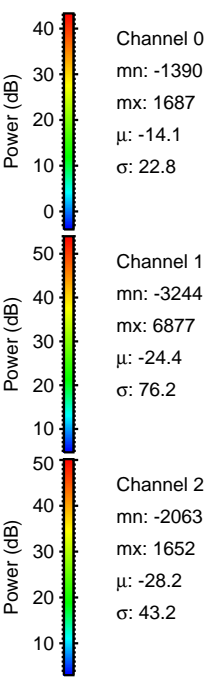
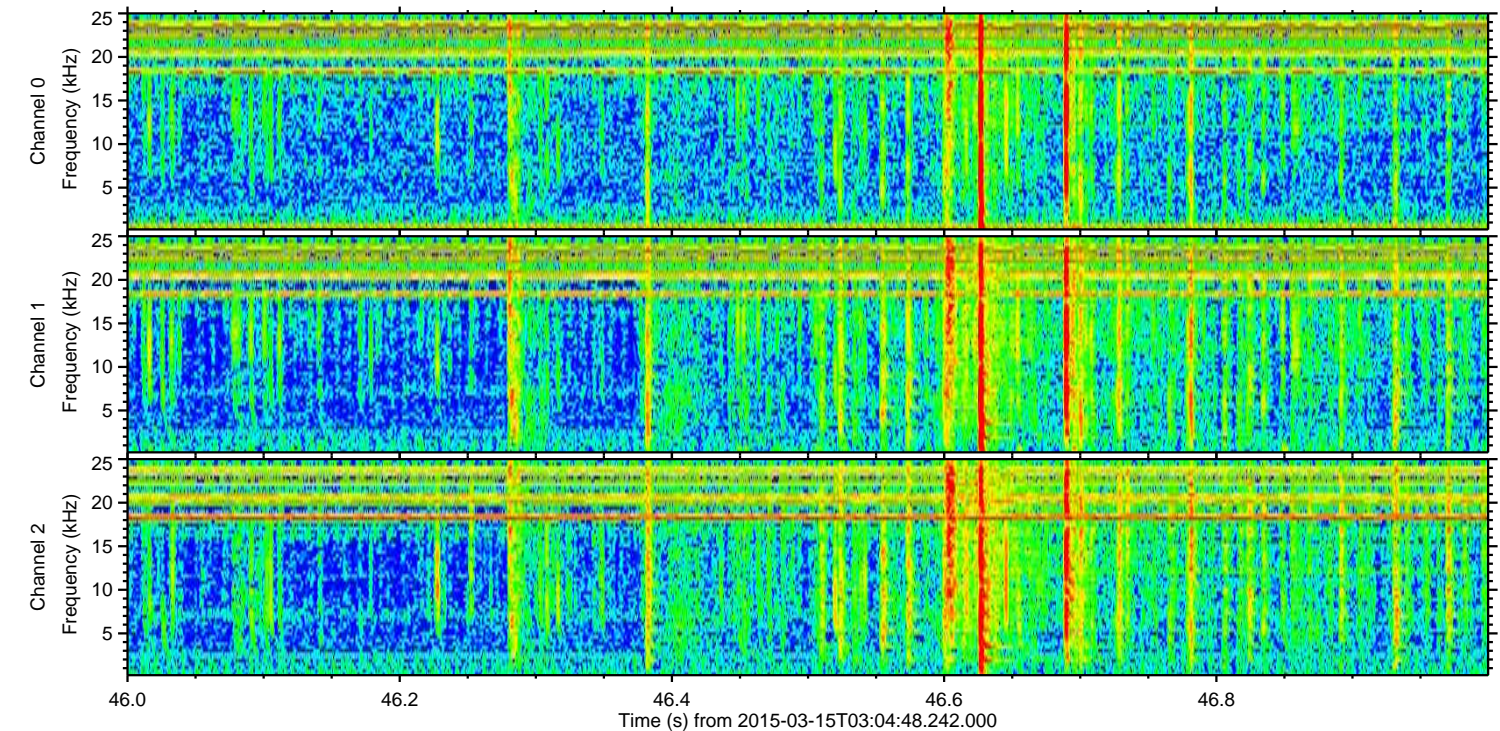
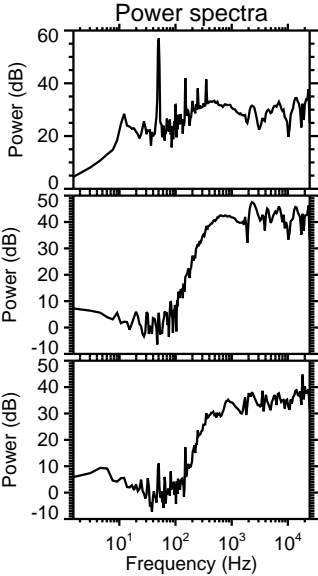
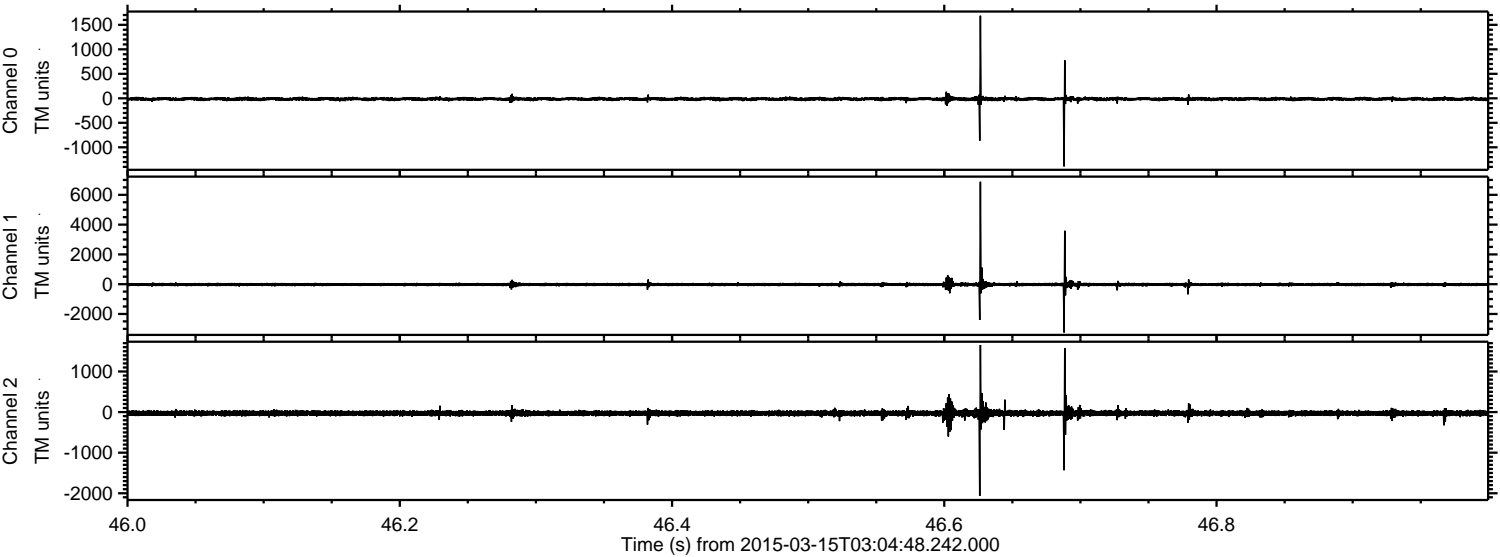



ELMAVAN 3D WAVEFORMS (Measured data sampled at 50 kHz) 49786 packets of 144 samples from 2015-03-15T03:04:48.242.000. Part 119/144

Processed Sun Mar 15 04:45:28 2015 by ELM ver.2012-10-06 from 001\_\_elm20150315\_030447\_\_dat00.bin

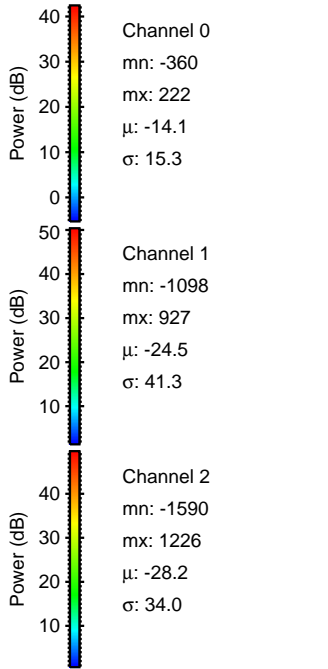
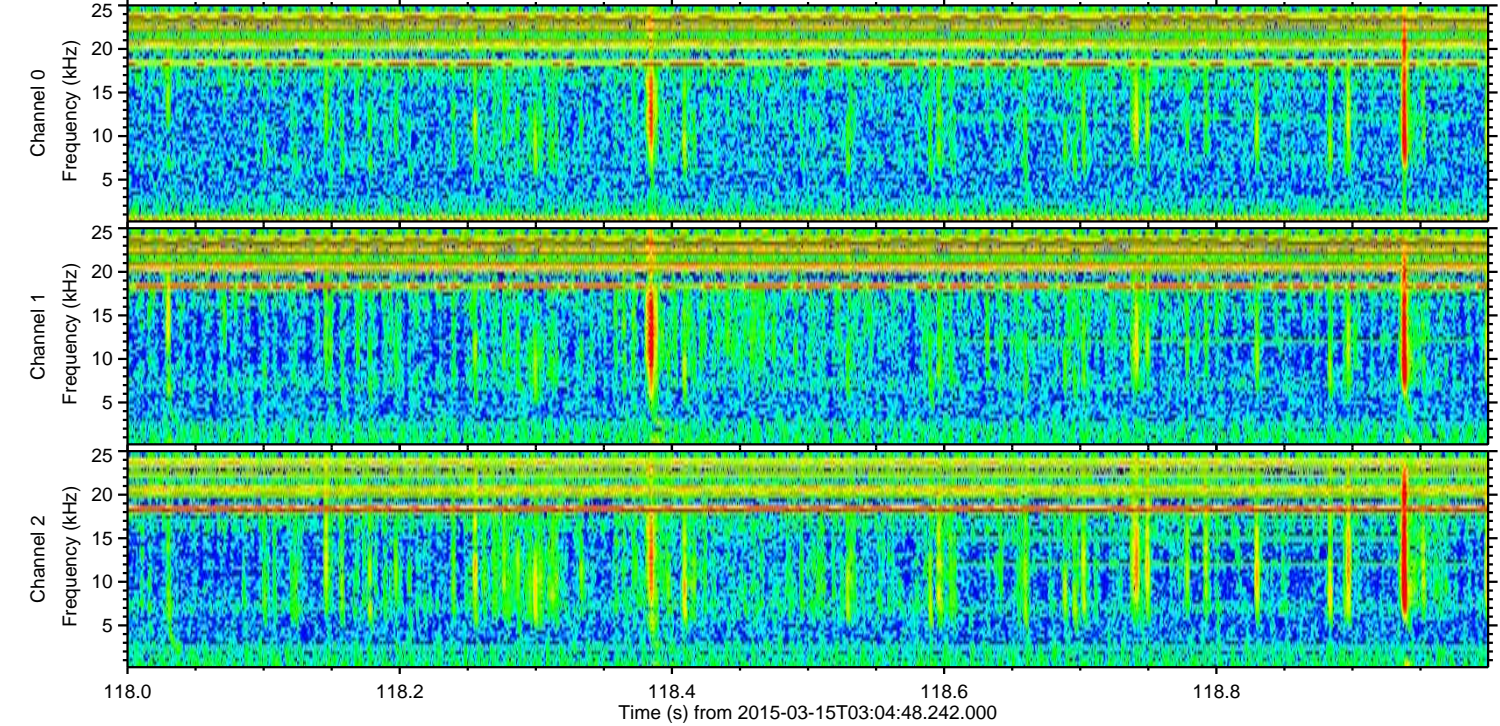
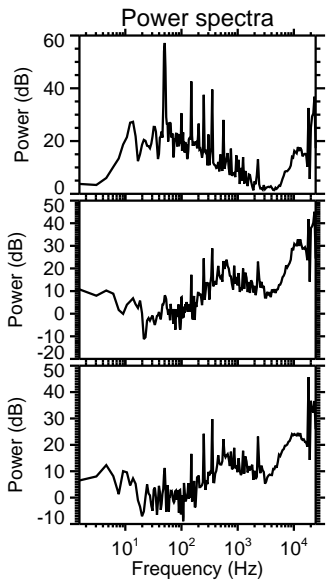
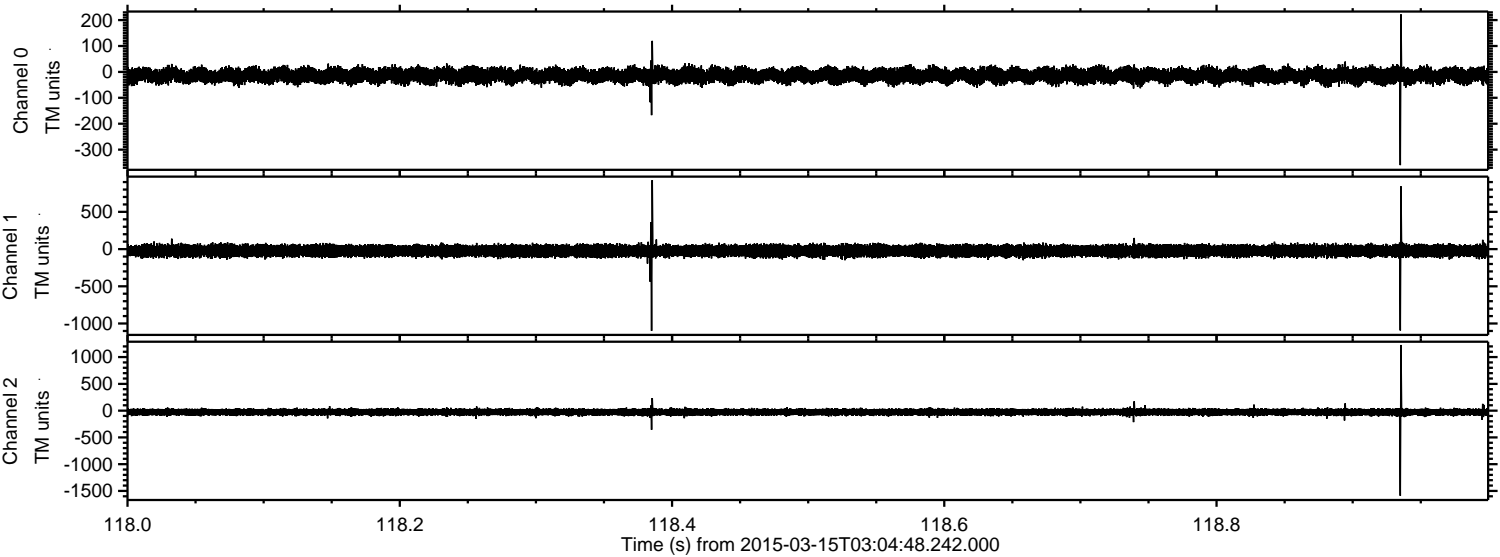



Processed Sun Mar 15 04:45:29 2015 by ELM ver.2012-10-06 from 001\_\_elm20150315\_030447\_\_dat00.bin

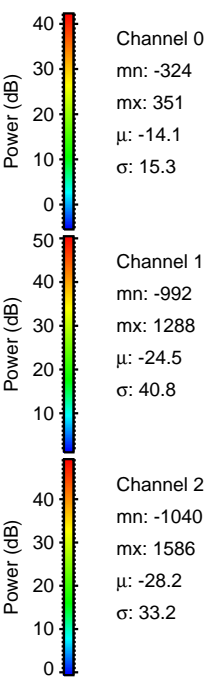
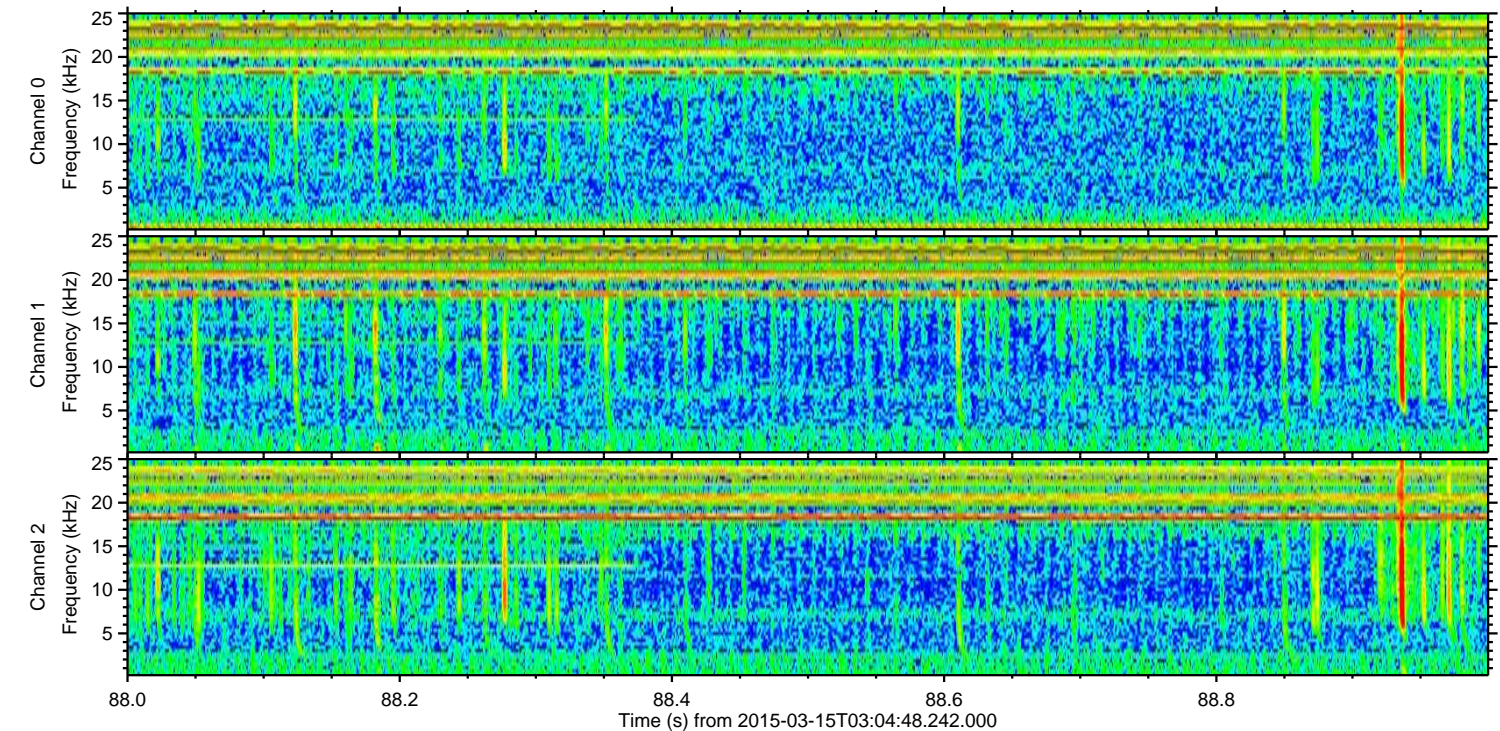
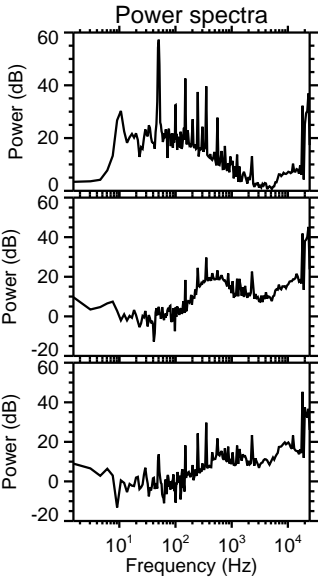
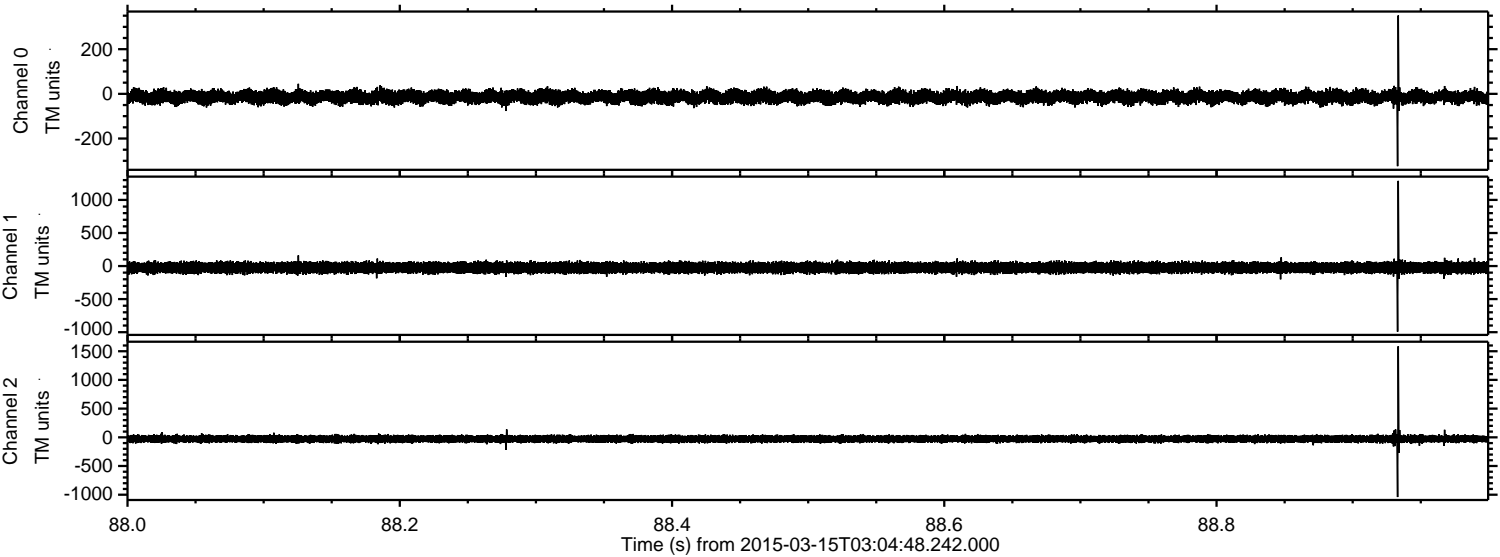



ELMAVAN 3D WAVEFORMS (Measured data sampled at 50 kHz) 49786 packets of 144 samples from 2015-03-15T03:04:48.242.000. Part 40/144

Processed Sun Mar 15 04:45:30 2015 by ELM ver.2012-10-06 from 001\_\_elm20150315\_030447\_\_dat00.bin

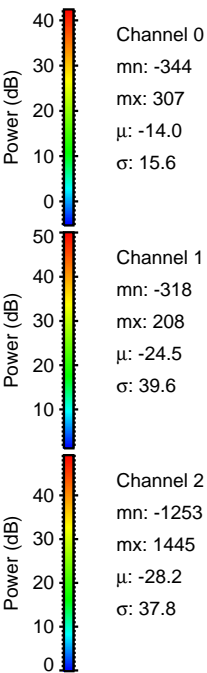
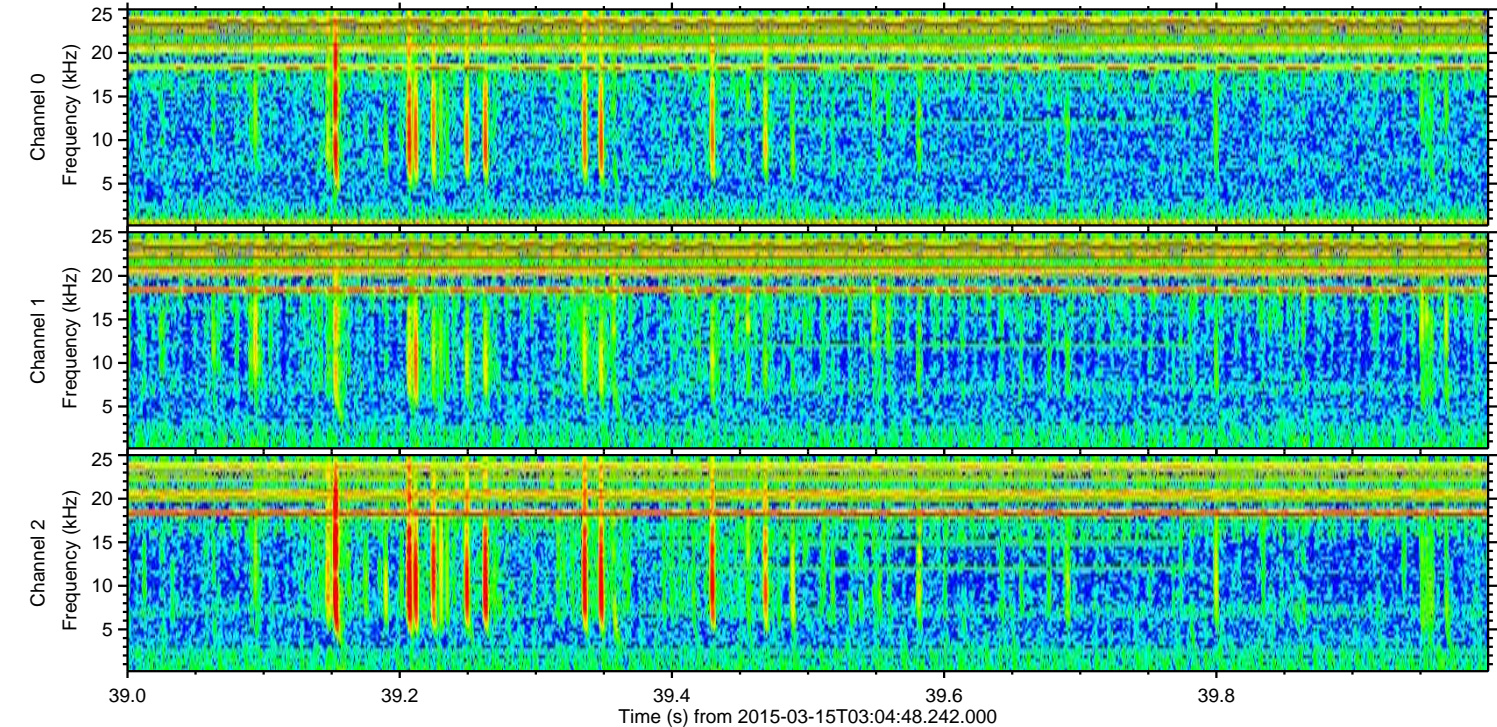
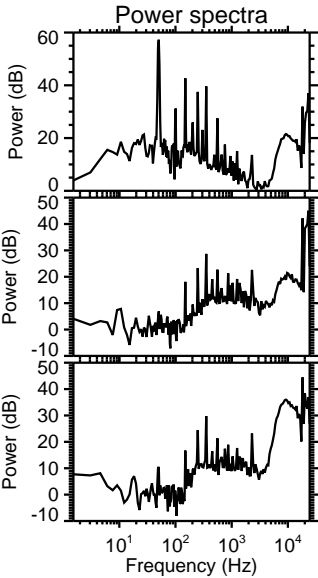
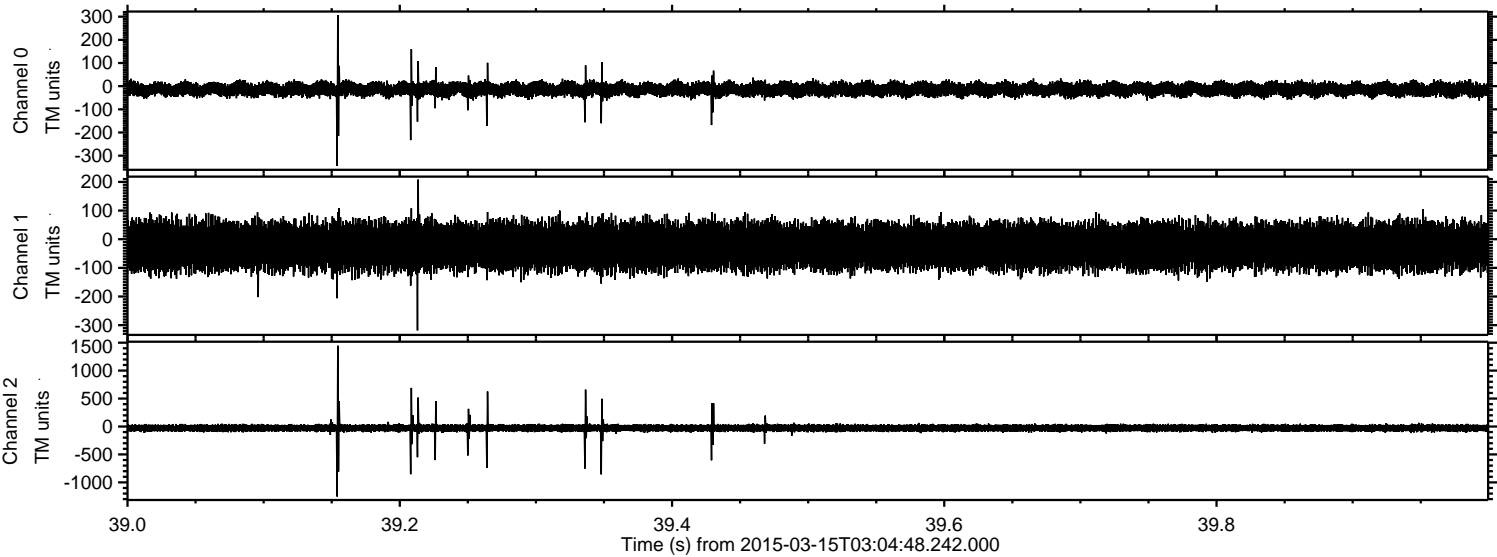



Processed Sun Mar 15 04:45:31 2015 by ELM ver.2012-10-06 from 001\_\_elm20150315\_030447\_\_dat00.bin

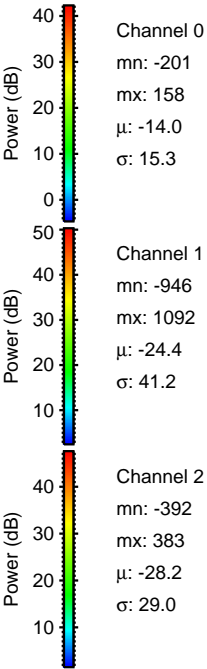
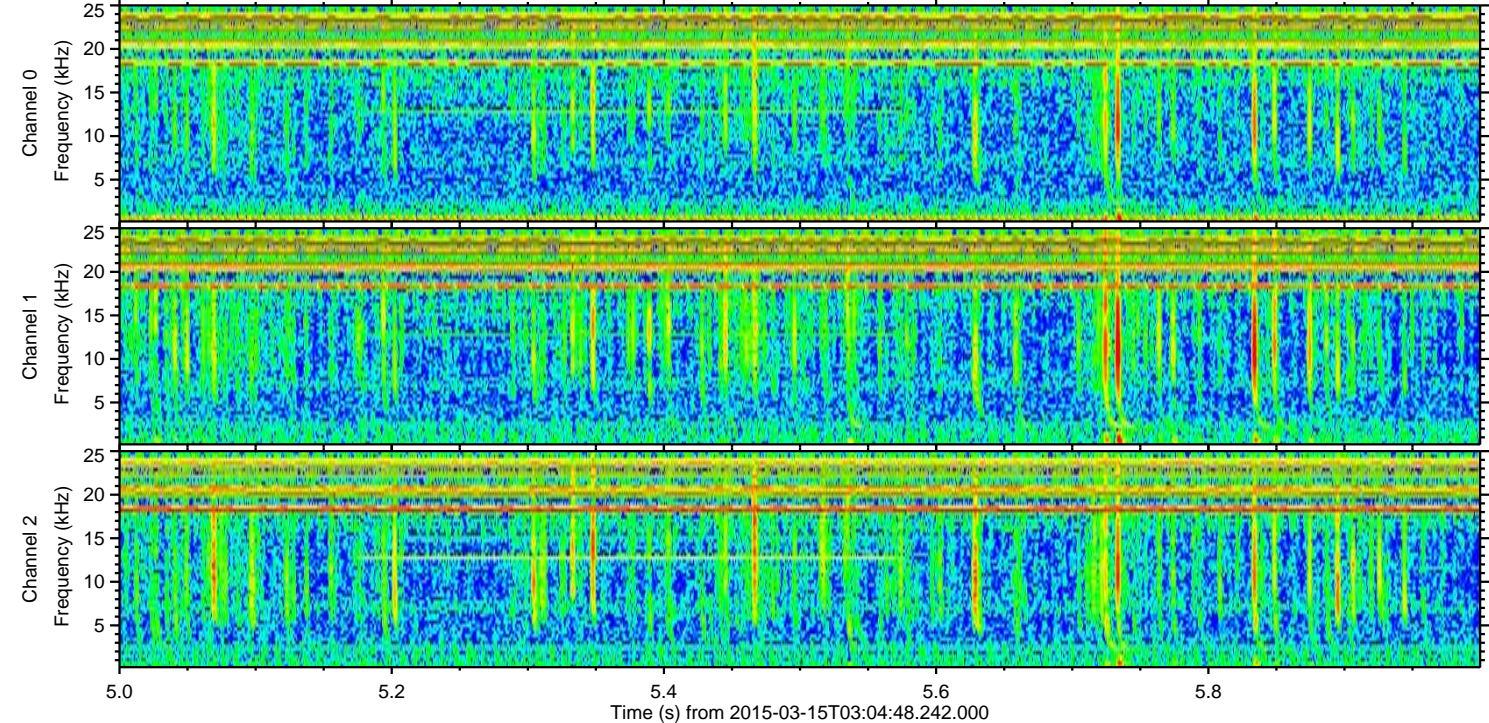
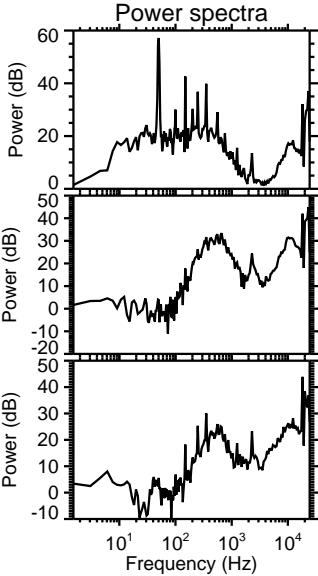
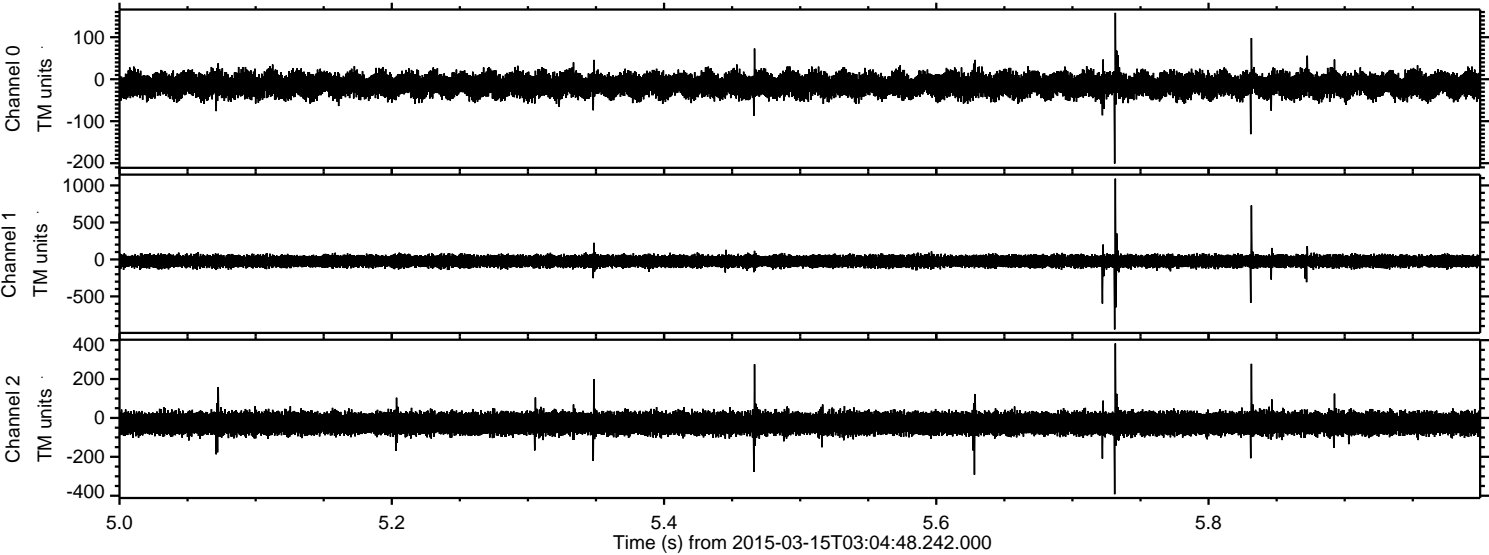



Processed Sun Mar 15 04:45:32 2015 by ELM ver.2012-10-06 from 001\_\_elm20150315\_030447\_\_dat00.bin

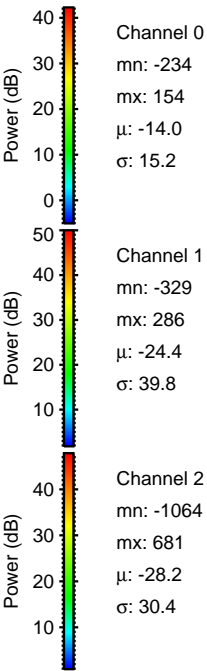
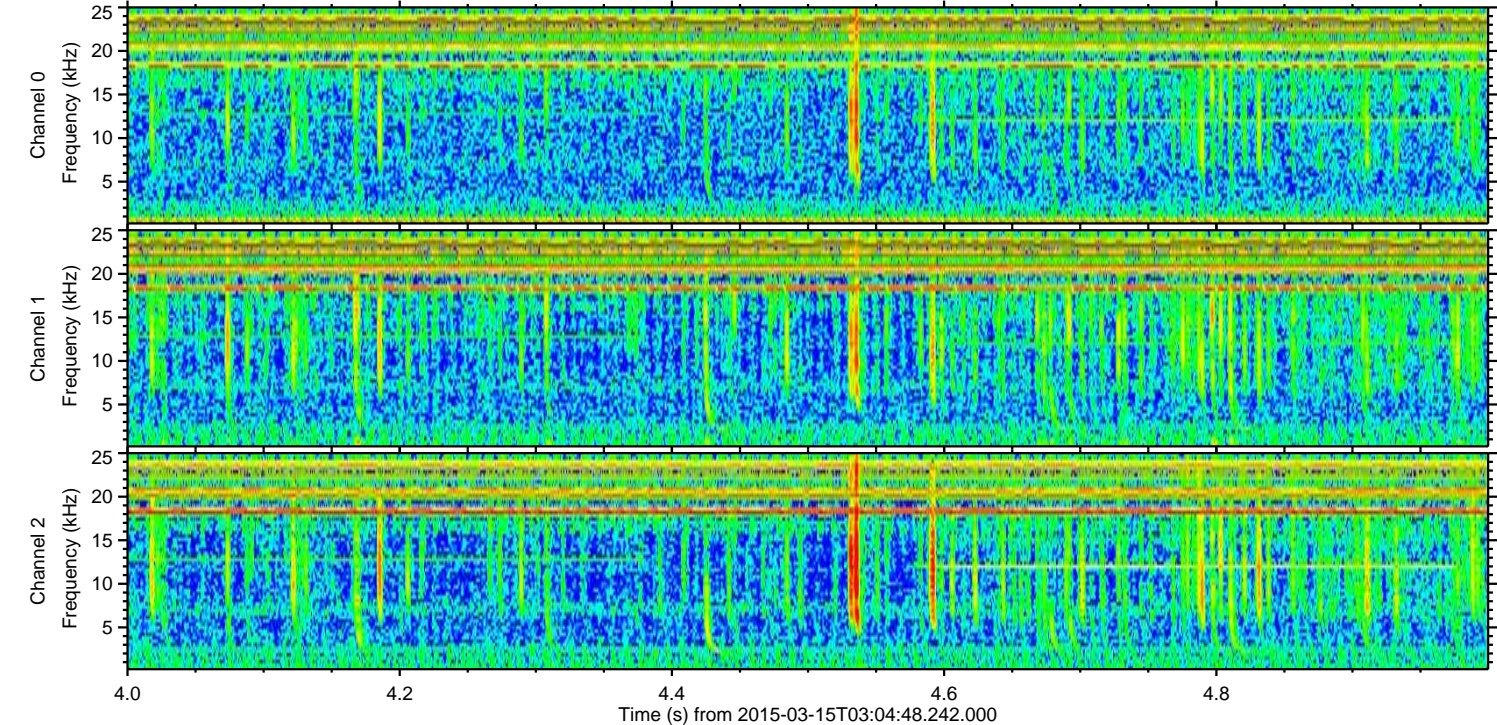
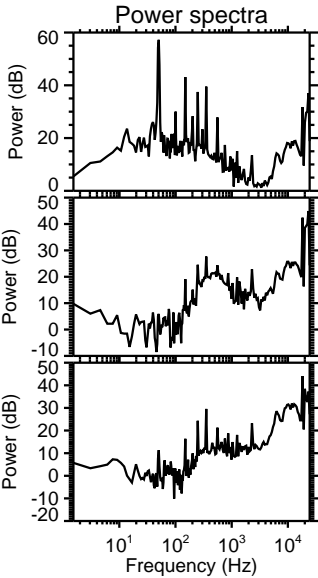
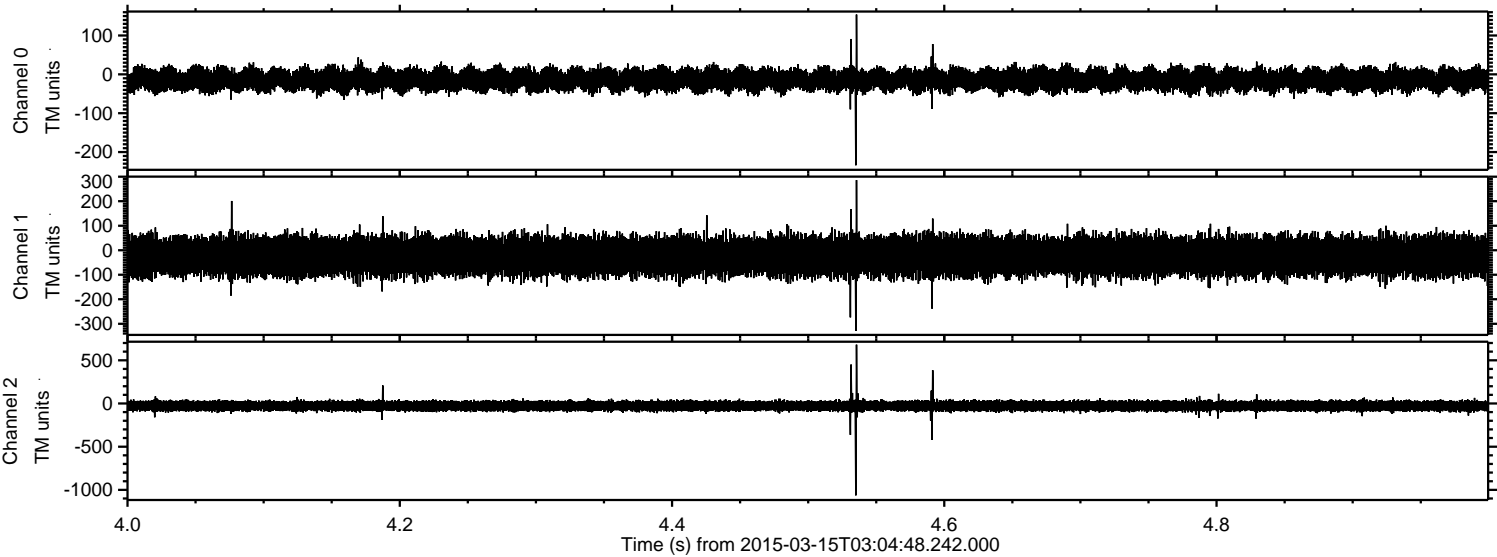



Processed Sun Mar 15 04:45:33 2015 by ELM ver.2012-10-06 from 001\_\_elm20150315\_030447\_\_dat00.bin

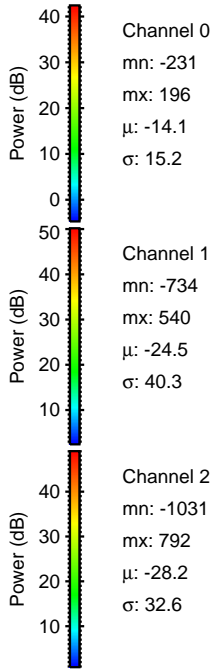
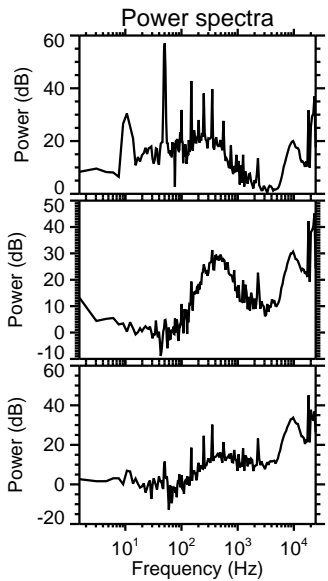
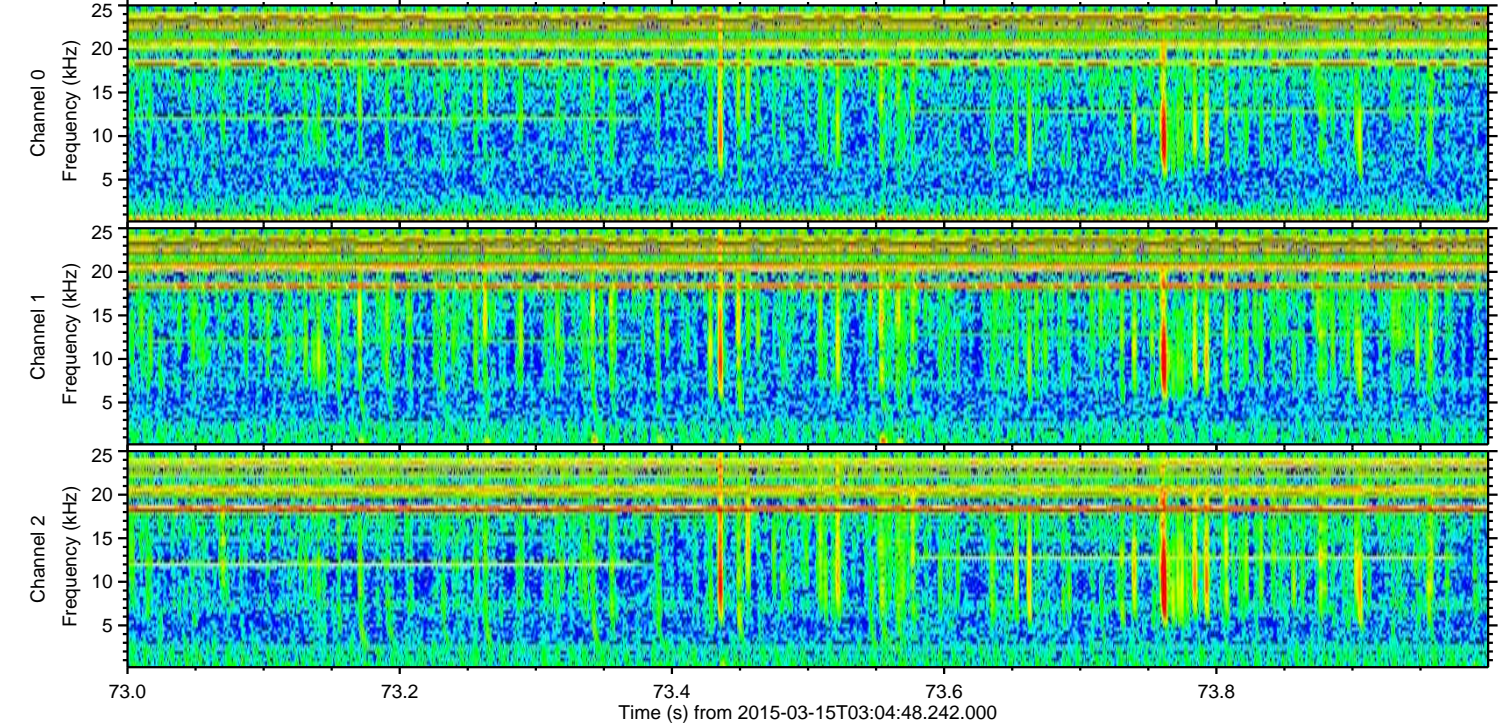
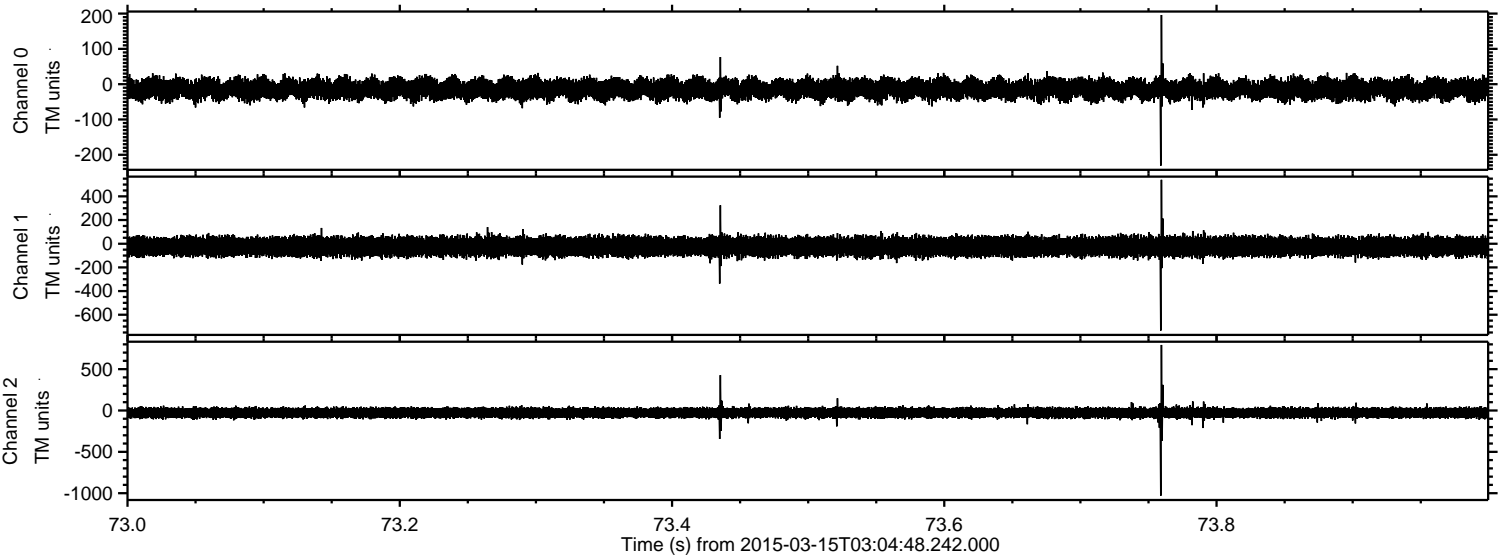



Processed Sun Mar 15 04:45:34 2015 by ELM ver.2012-10-06 from 001\_\_elm20150315\_030447\_\_dat00.bin

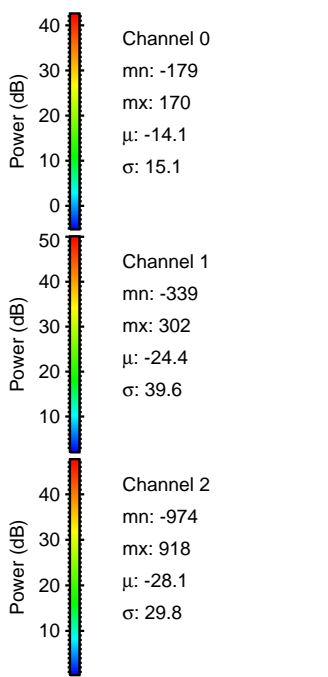
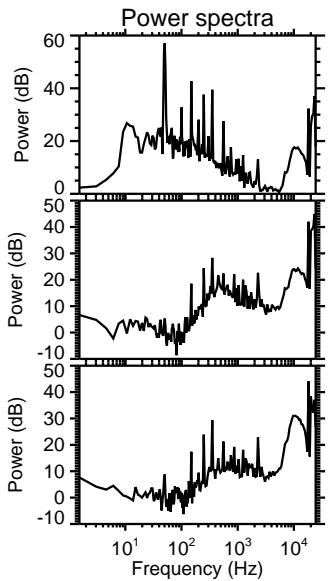
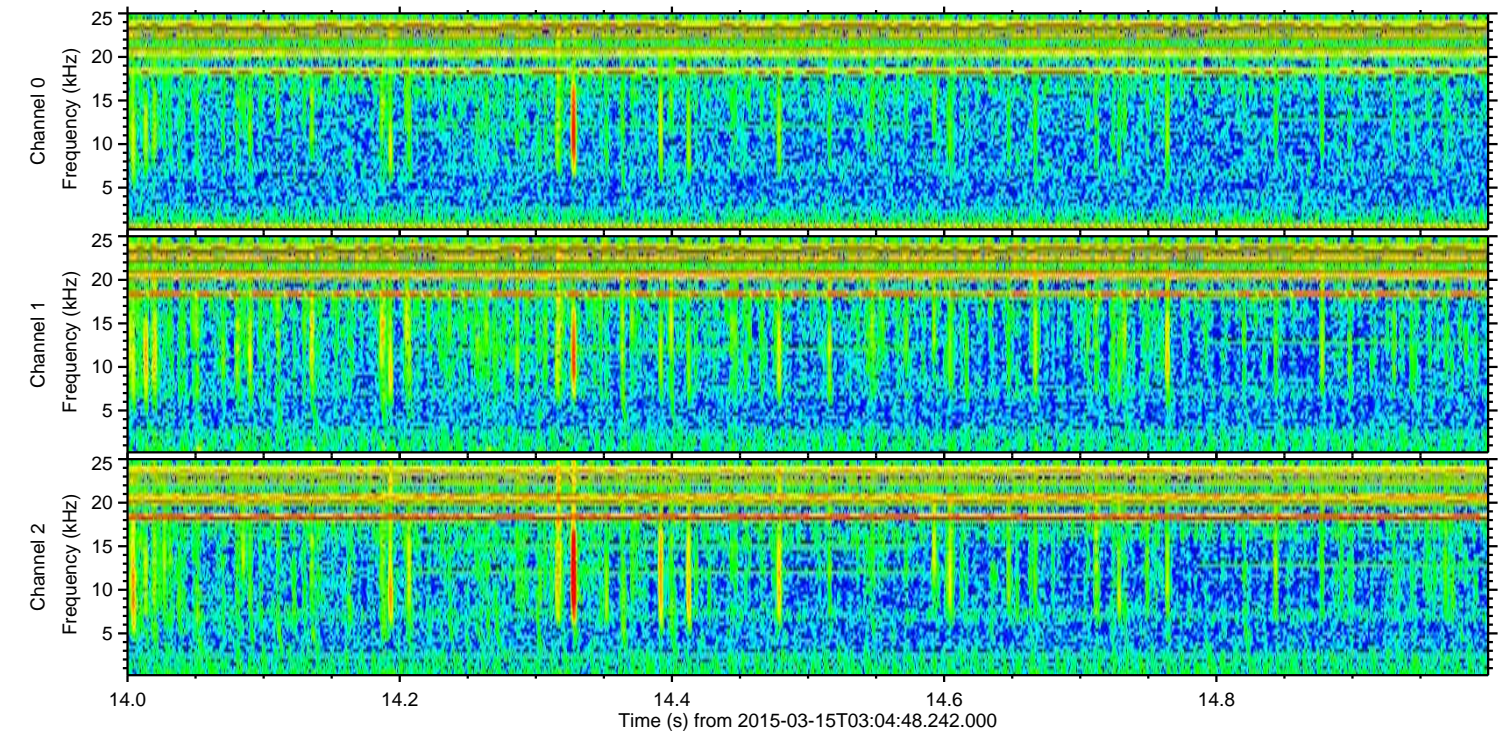
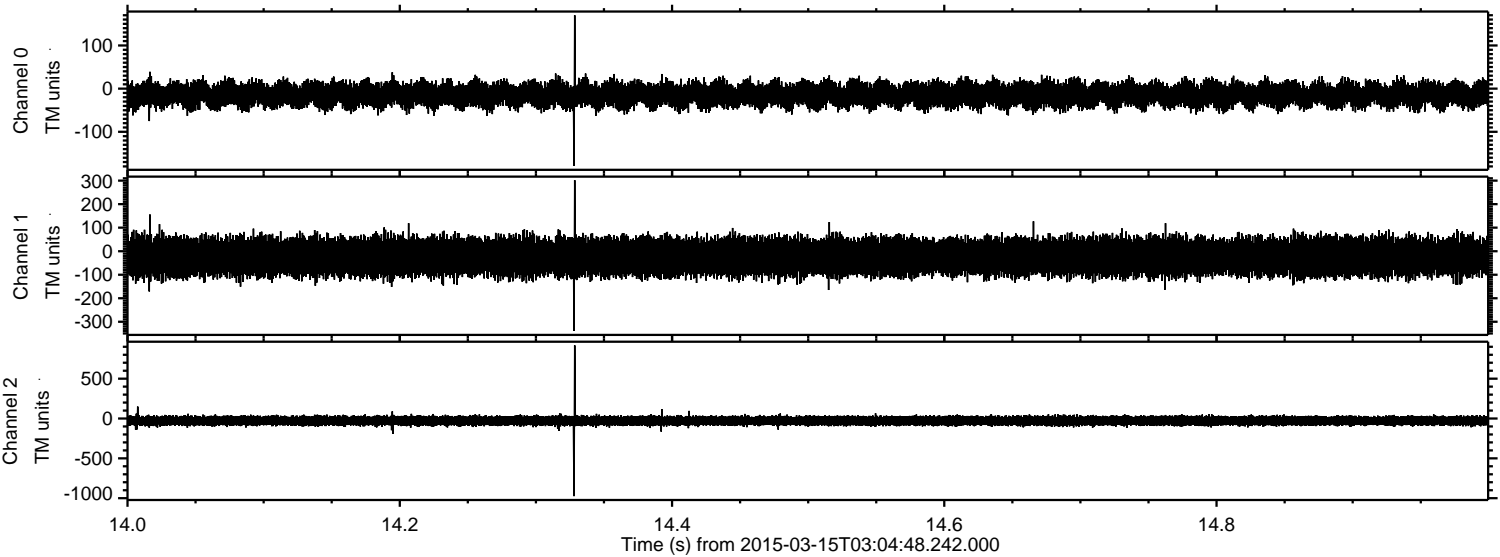

Channel 0  
mn: -179  
mx: 170  
 $\mu$ : -14.1  
 $\sigma$ : 15.1

Channel 1  
mn: -339  
mx: 302  
 $\mu$ : -24.4  
 $\sigma$ : 39.6

Channel 2  
mn: -974  
mx: 918  
 $\mu$ : -28.1  
 $\sigma$ : 29.8



Processed Sun Mar 15 04:45:35 2015 by ELM ver.2012-10-06 from 001\_\_elm20150315\_030447\_\_dat00.bin

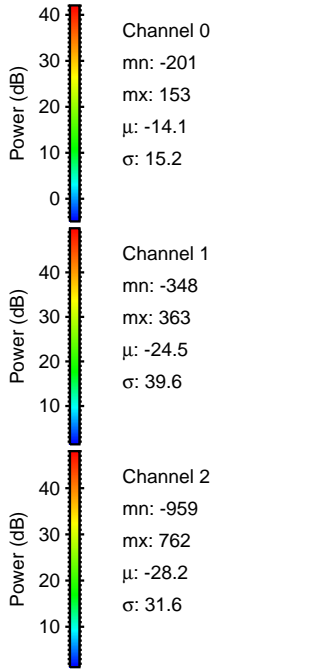
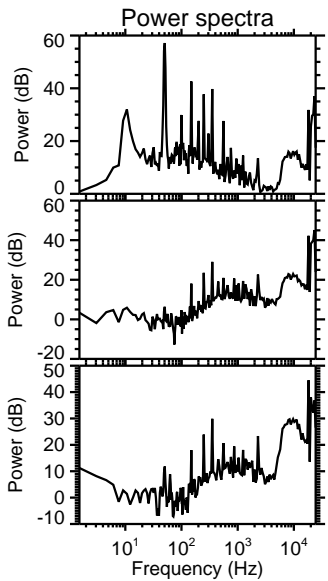
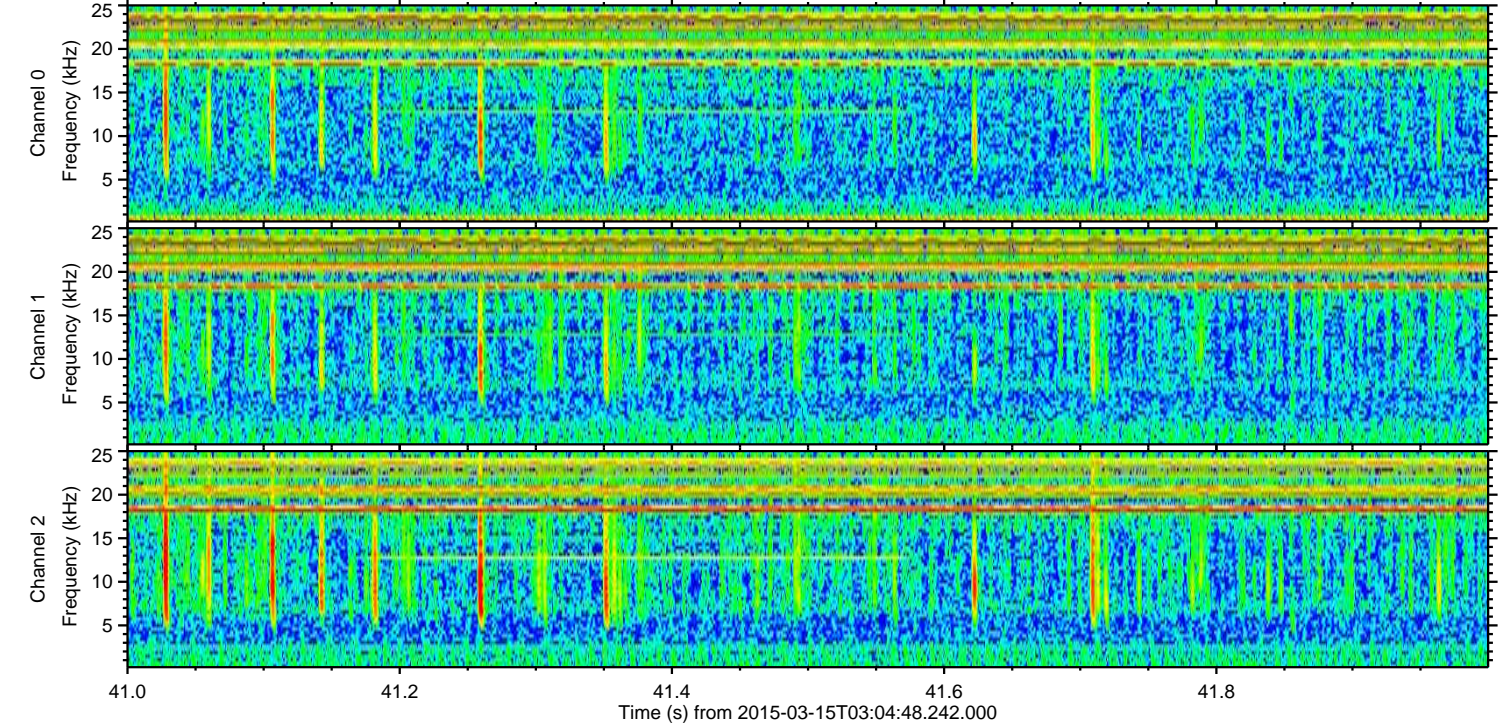
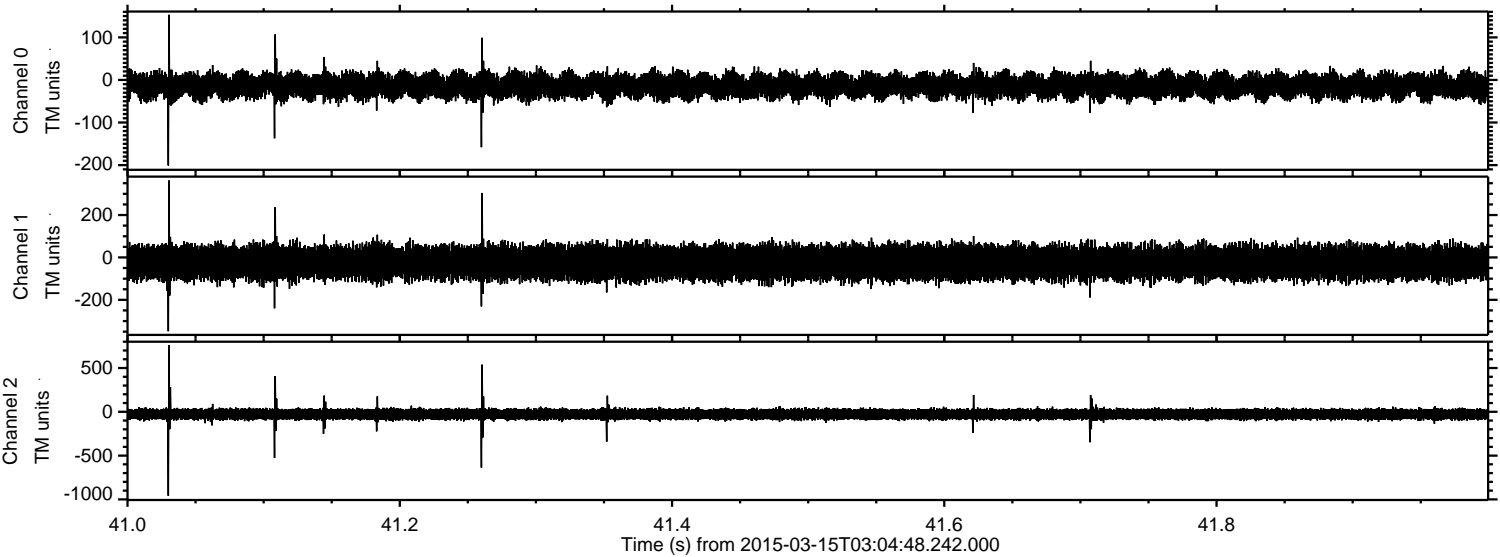



Processed Sun Mar 15 04:45:36 2015 by ELM ver.2012-10-06 from 001\_\_elm20150315\_030447\_\_dat00.bin

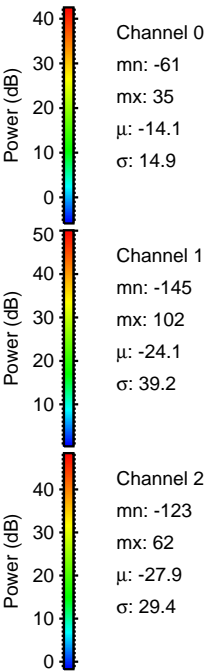
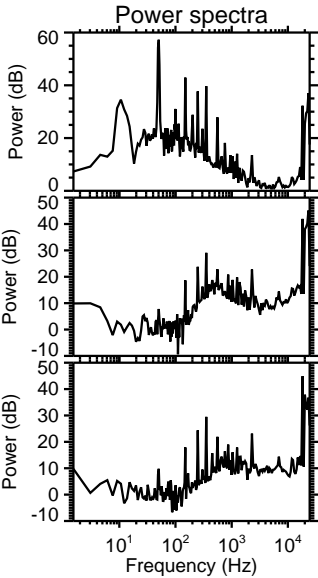
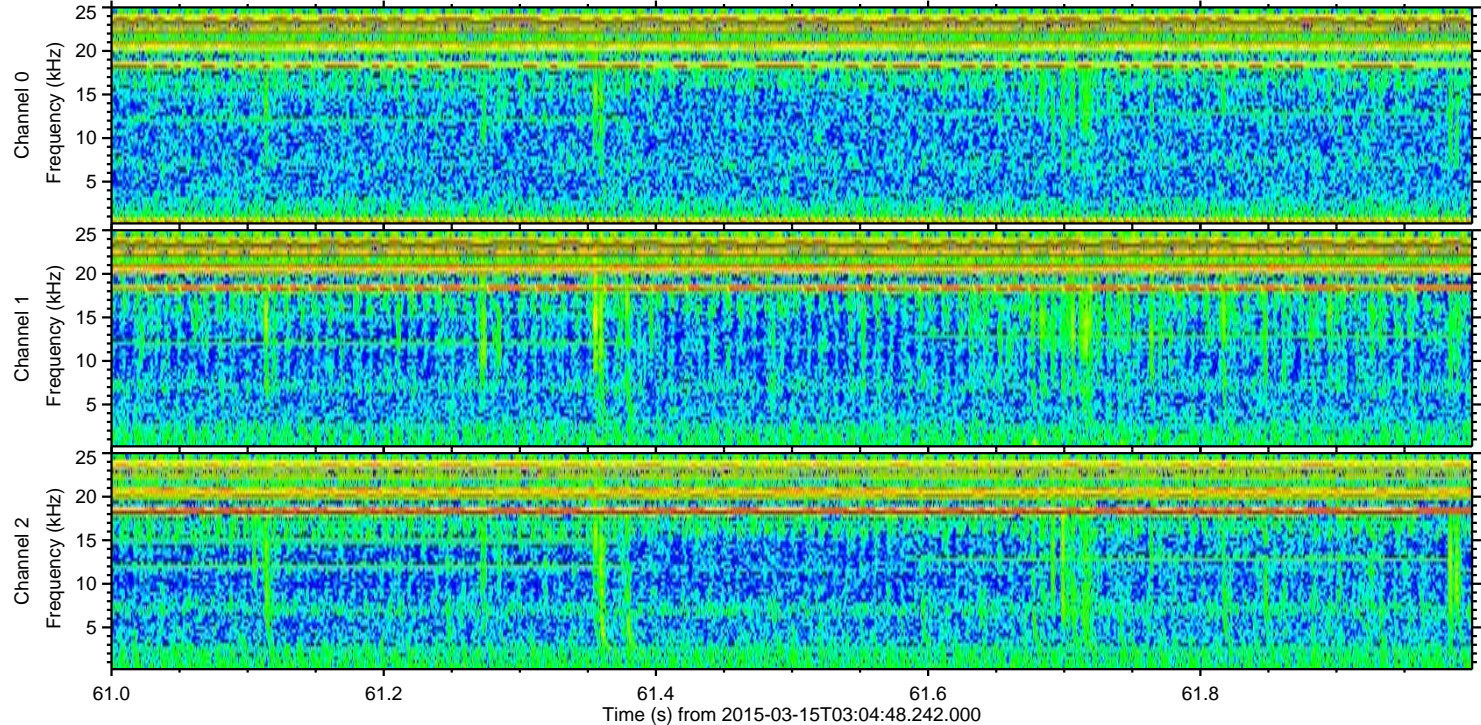
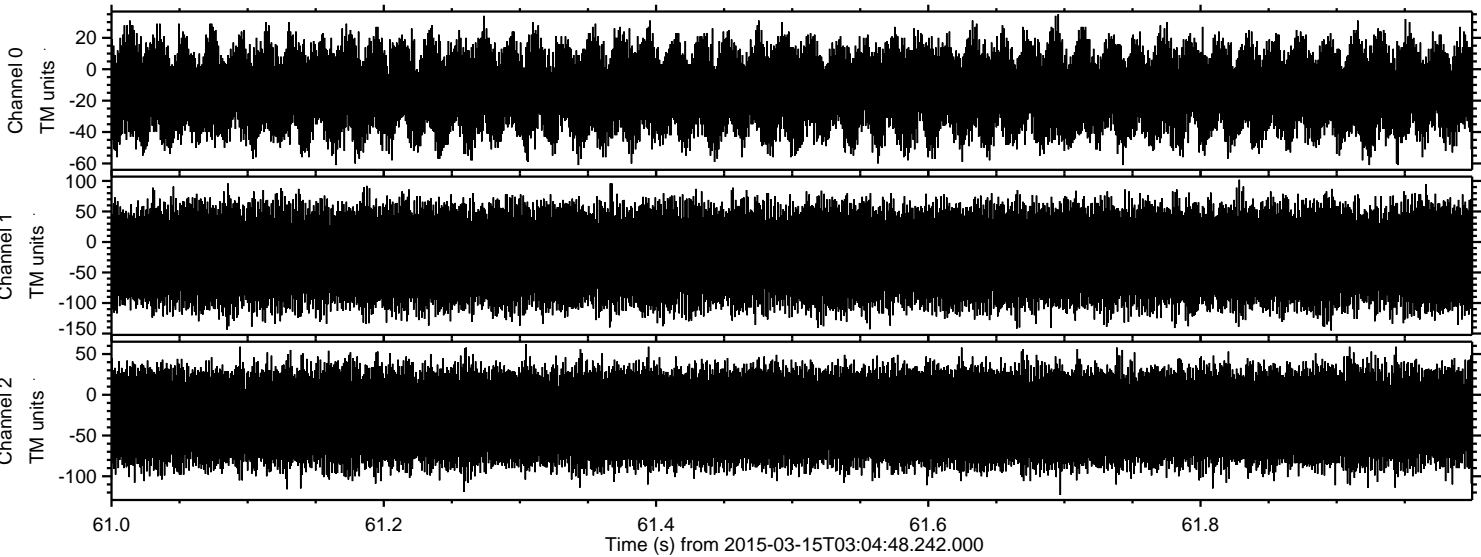

Channel 0  
mn: -61  
mx: 35  
 $\mu$ : -14.1  
 $\sigma$ : 14.9

Channel 1  
mn: -145  
mx: 102  
 $\mu$ : -24.1  
 $\sigma$ : 39.2

Channel 2  
mn: -123  
mx: 62  
 $\mu$ : -27.9  
 $\sigma$ : 29.4