

ELMAVAN 3D WAVEFORMS (Measured data sampled at 50 kHz) 48905 packets of 144 samples from 2015-03-14T22:29:38.919.000.

Processed Sat Mar 14 23:57:07 2015 by ELM ver.2012-10-06 from 001__elm20150314_222937__dat00.bin

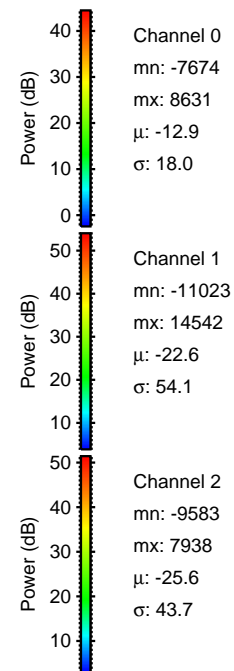
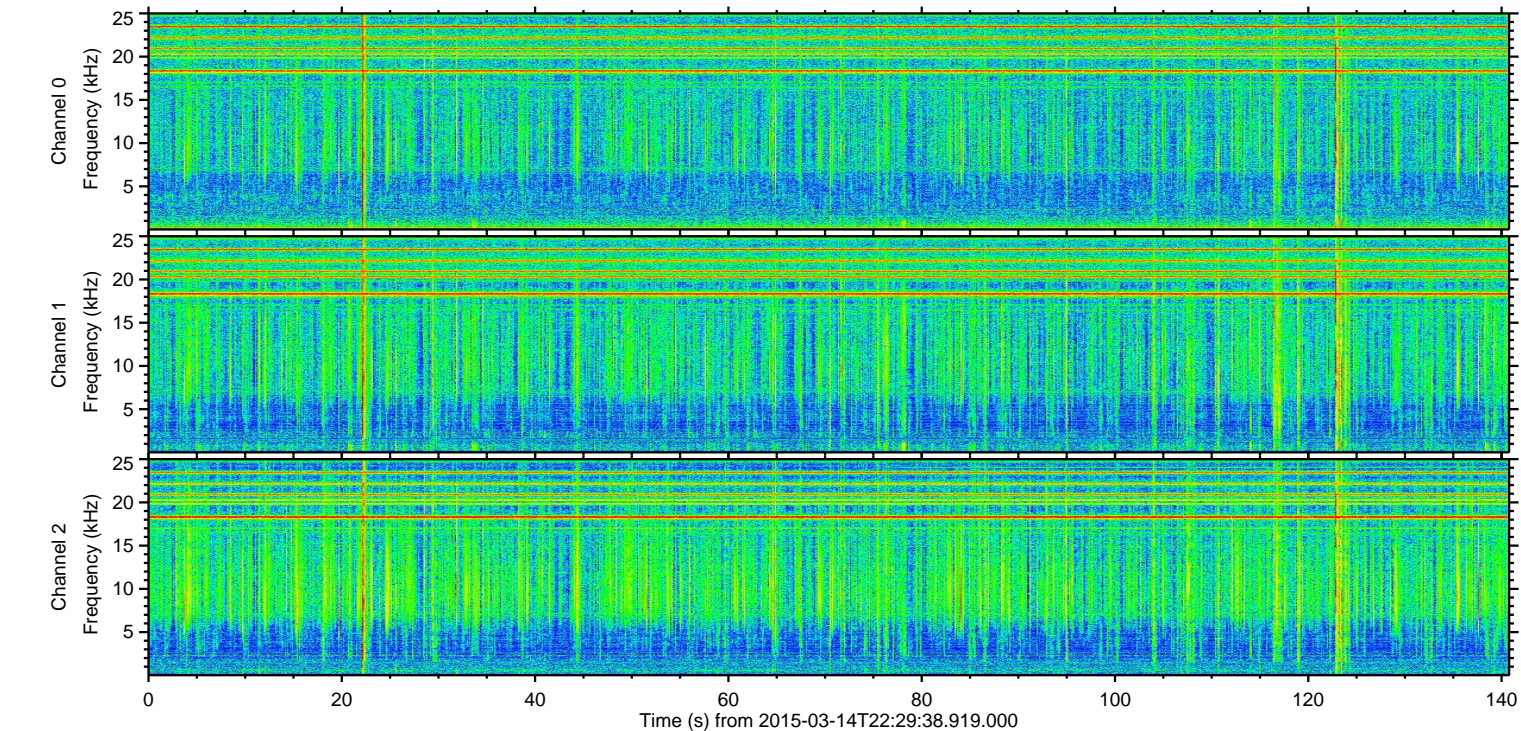
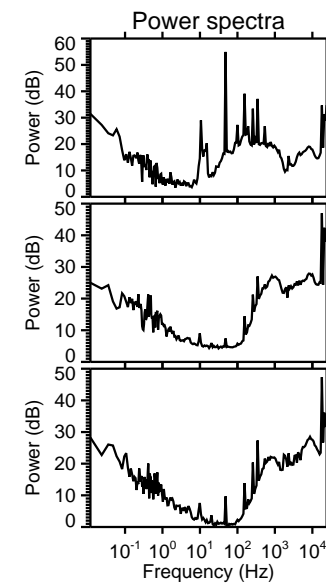
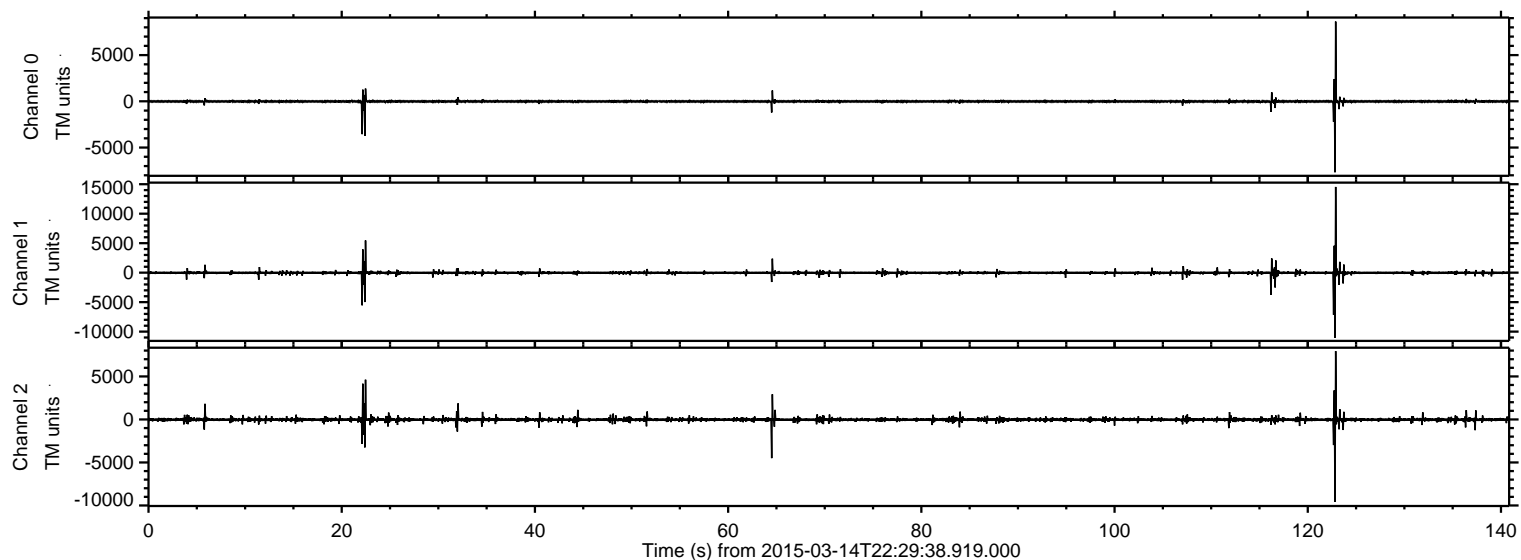

ELMAVAN 3D WAVEFORMS (Measured data sampled at 50 kHz) 48905 packets of 144 samples from 2015-03-14T22:29:38.919.000. Part 123/141

Processed Sat Mar 14 23:57:22 2015 by ELM ver.2012-10-06 from 001__elm20150314_222937__dat00.bin

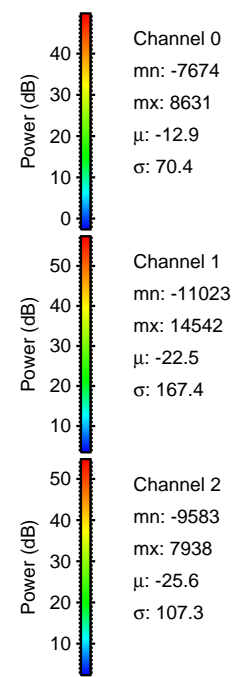
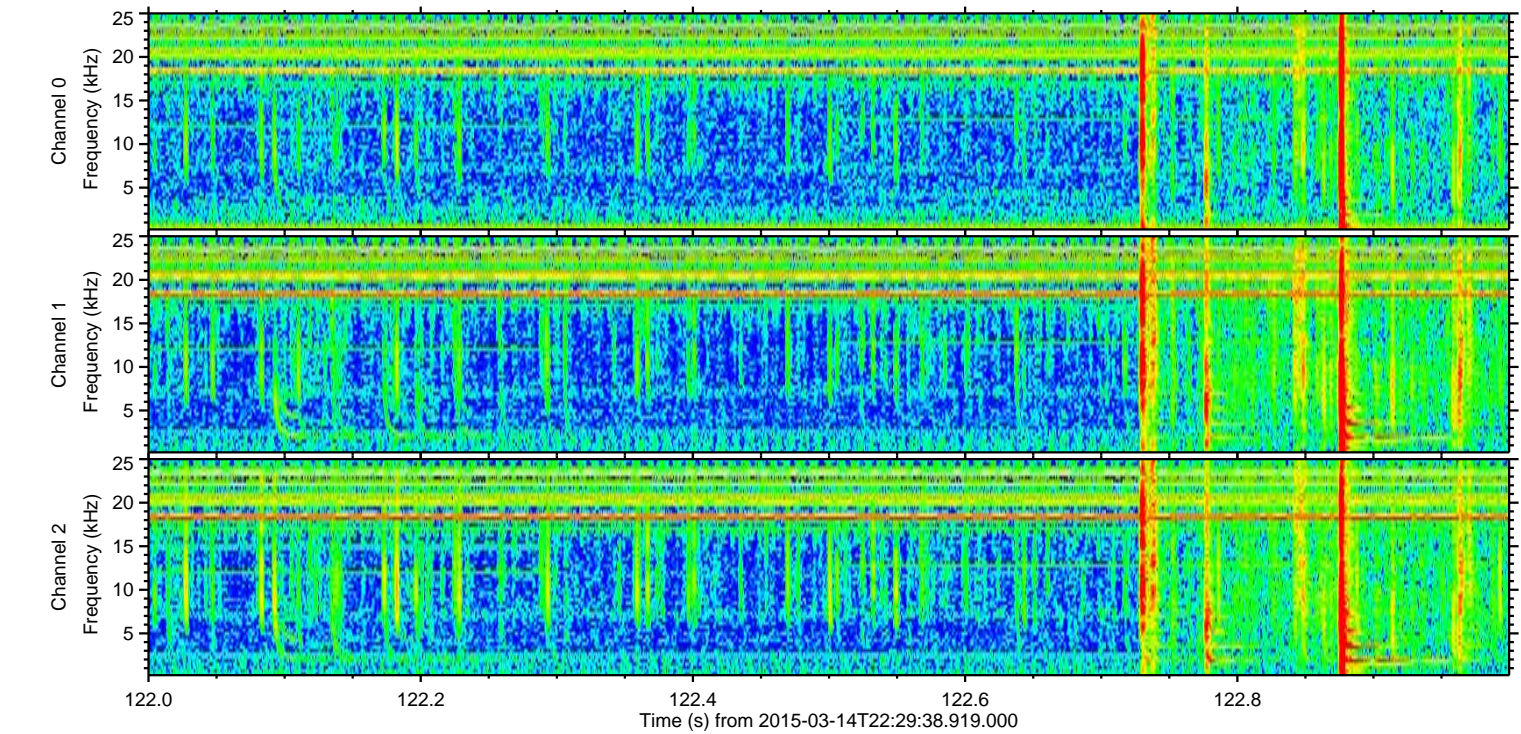
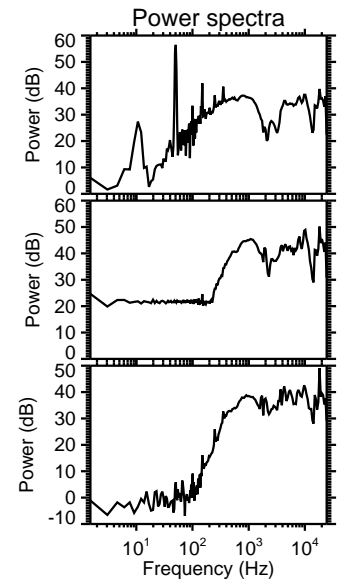
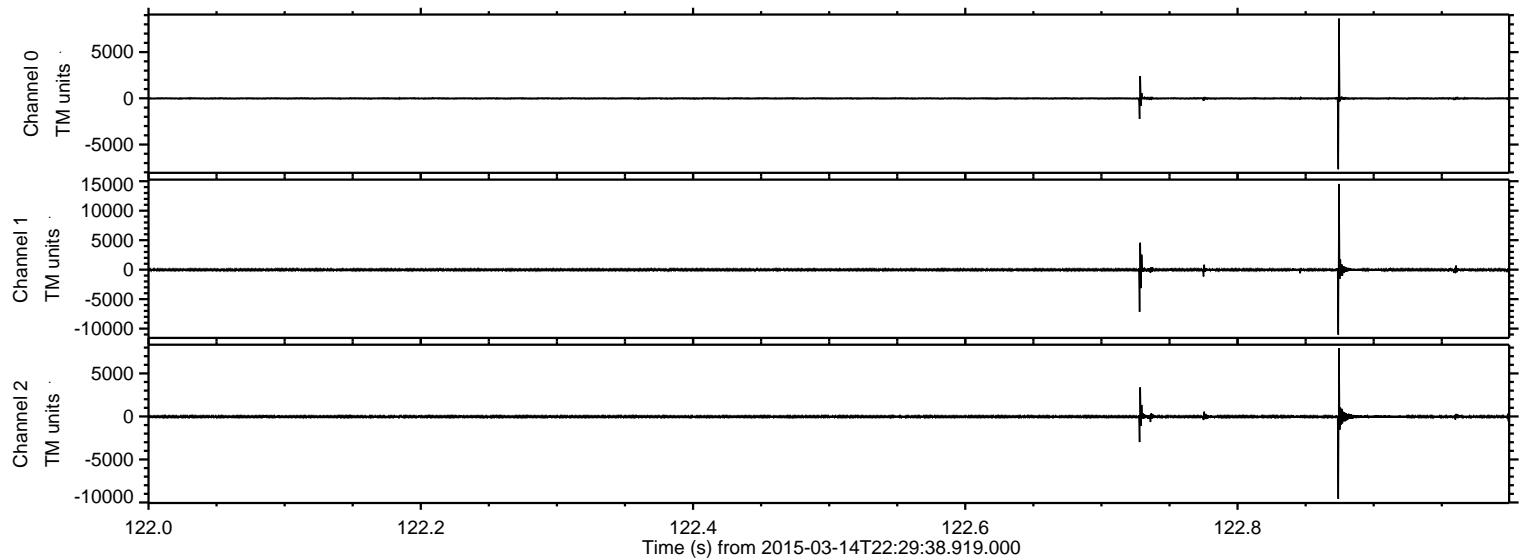

ELMAVAN 3D WAVEFORMS (Measured data sampled at 50 kHz) 48905 packets of 144 samples from 2015-03-14T22:29:38.919.000. Part 23/141

Processed Sat Mar 14 23:57:23 2015 by ELM ver.2012-10-06 from 001__elm20150314_222937__dat00.bin

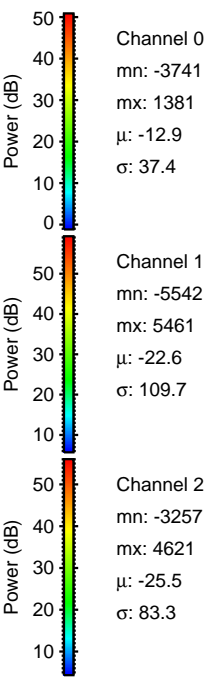
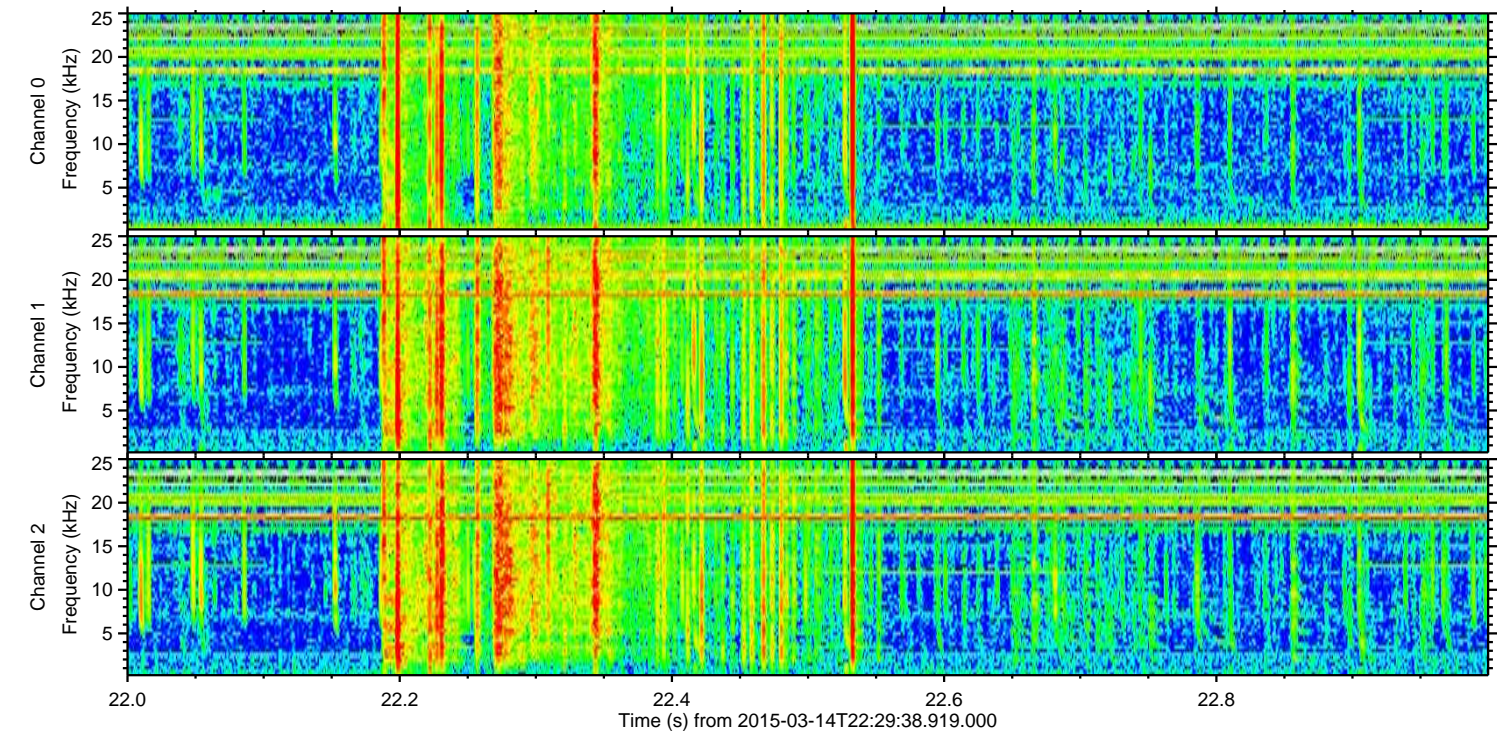
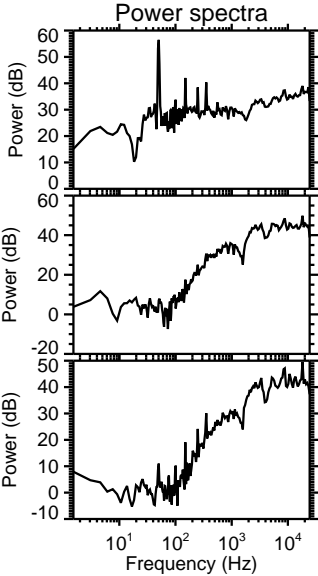
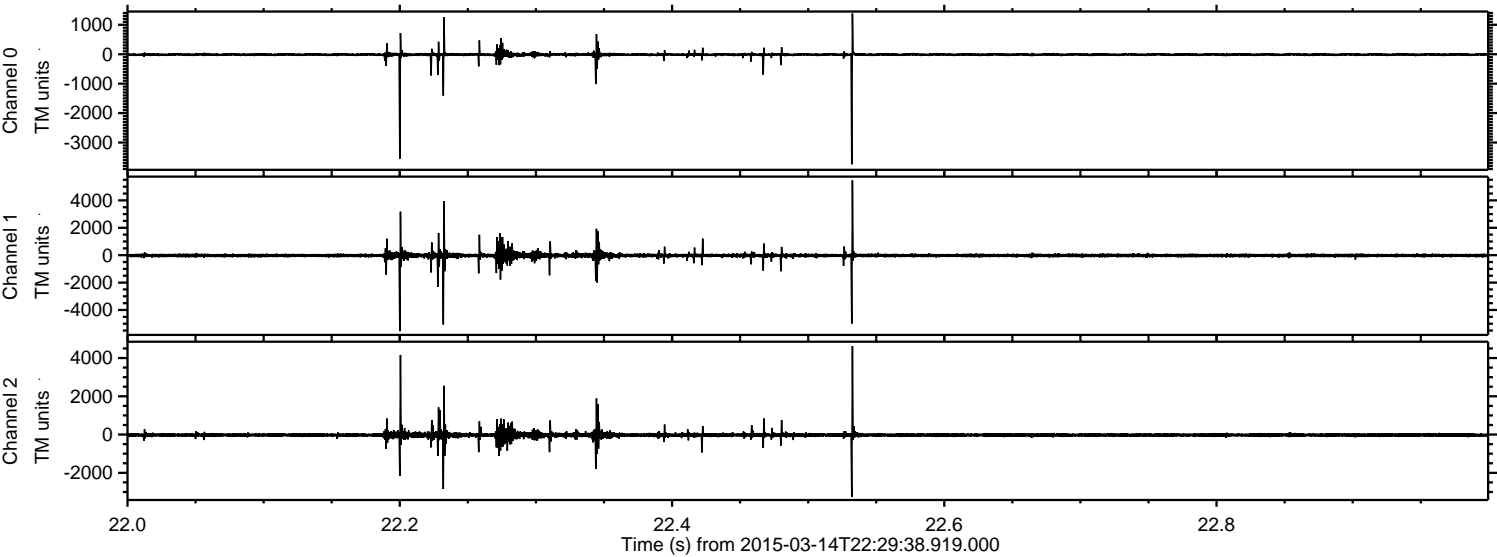

Processed Sat Mar 14 23:57:24 2015 by ELM ver.2012-10-06 from 001__elm20150314_222937__dat00.bin

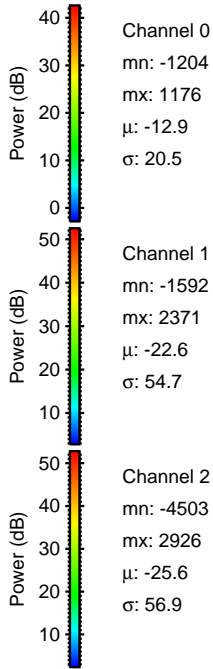
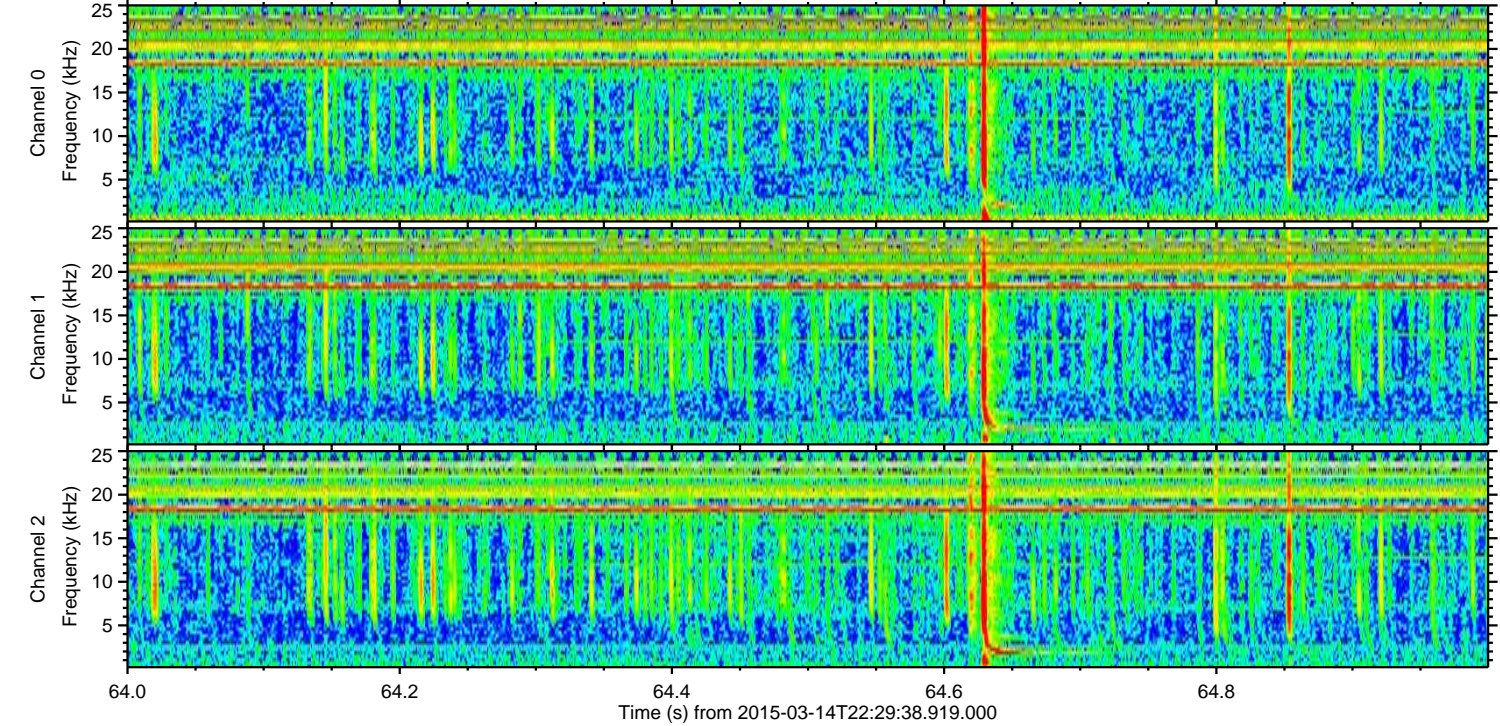
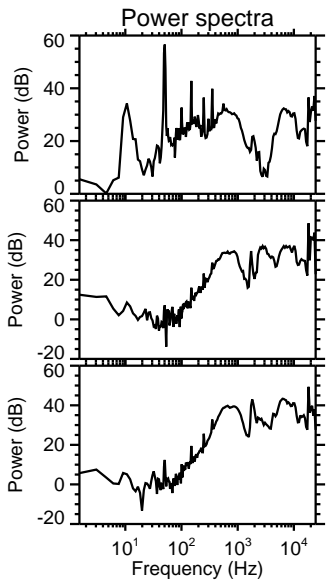
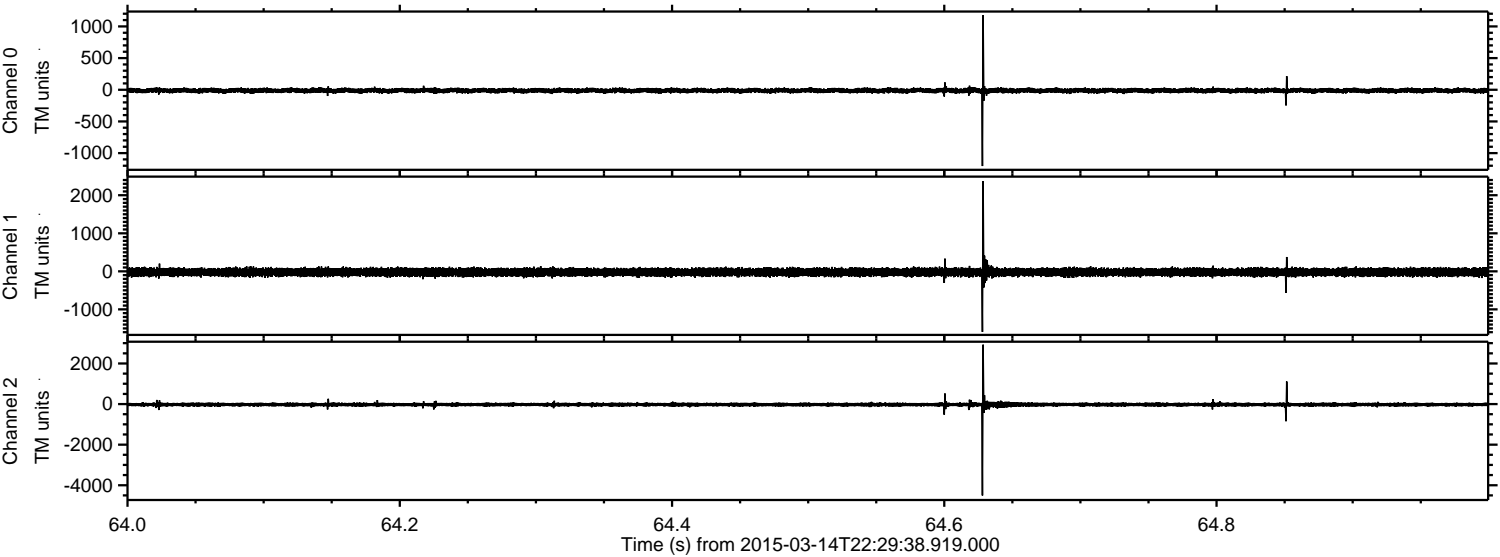

Channel 0
mn: -1204
mx: 1176
 μ : -12.9
 σ : 20.5

Channel 1
mn: -1592
mx: 2371
 μ : -22.6
 σ : 54.7

Channel 2
mn: -4503
mx: 2926
 μ : -25.6
 σ : 56.9

ELMAVAN 3D WAVEFORMS (Measured data sampled at 50 kHz) 48905 packets of 144 samples from 2015-03-14T22:29:38.919.000. Part 117/141

Processed Sat Mar 14 23:57:25 2015 by ELM ver.2012-10-06 from 001__elm20150314_222937__dat00.bin

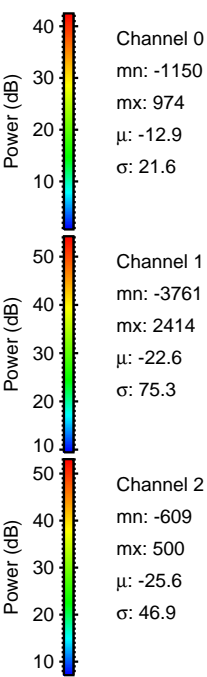
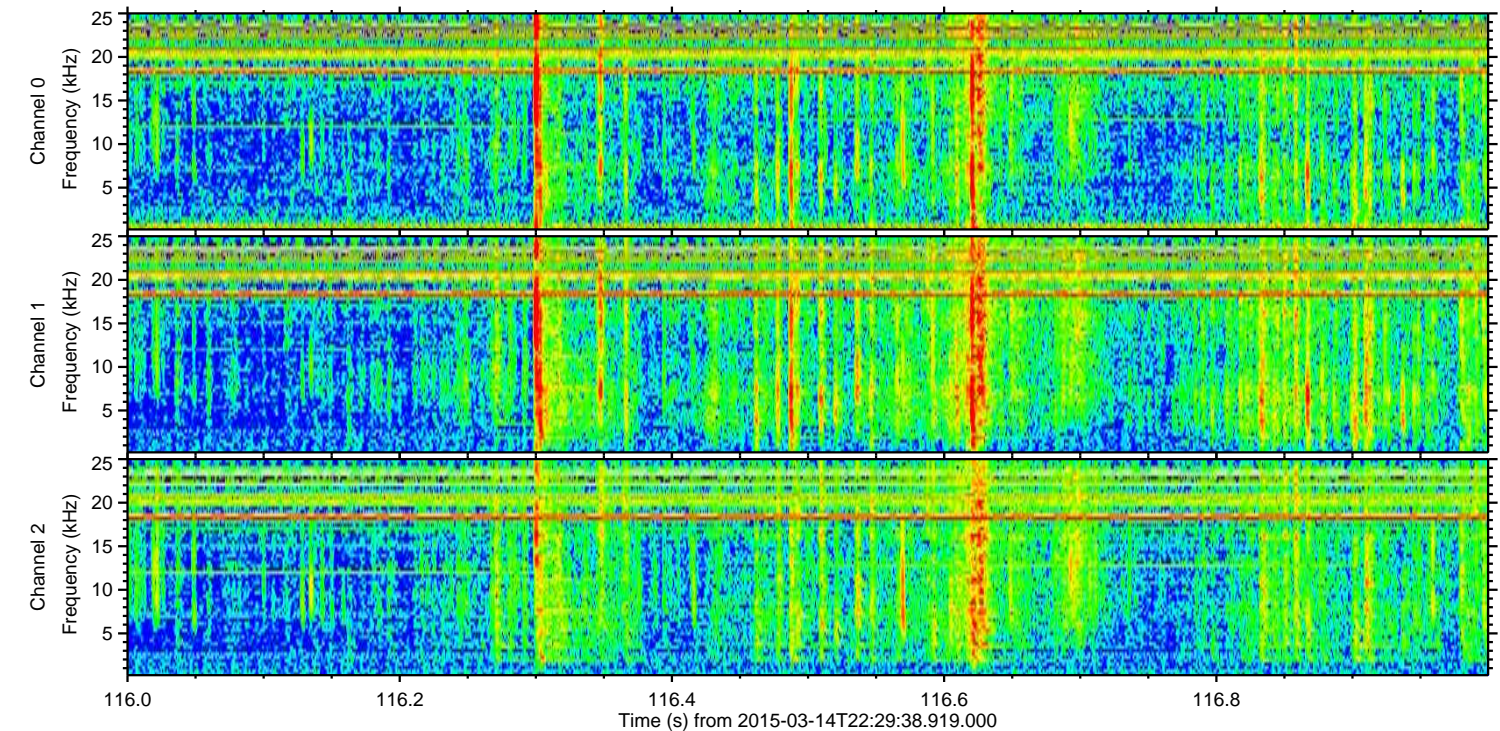
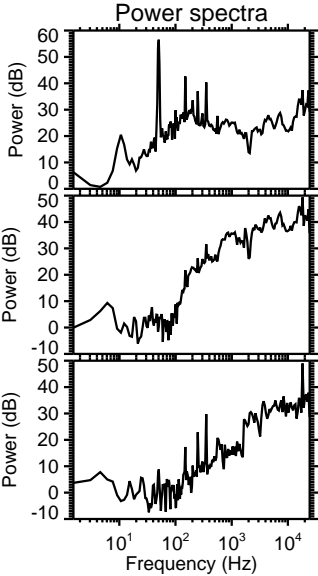
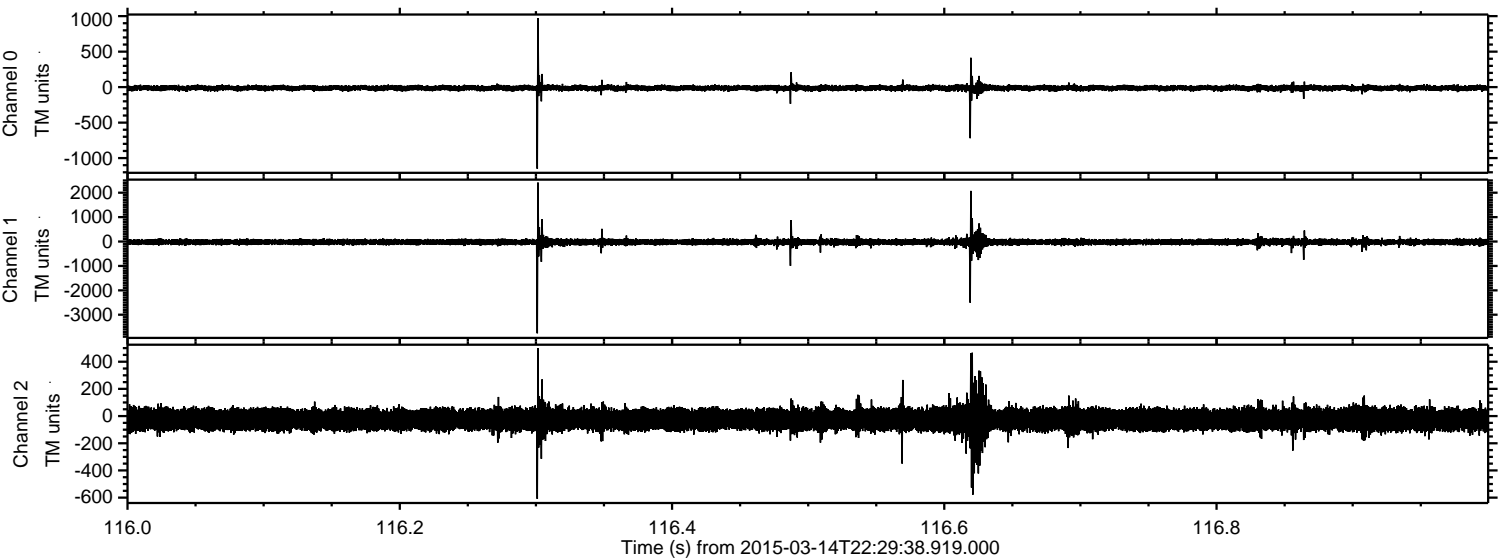

ELMAVAN 3D WAVEFORMS (Measured data sampled at 50 kHz) 48905 packets of 144 samples from 2015-03-14T22:29:38.919.000. Part 124/141

Processed Sat Mar 14 23:57:26 2015 by ELM ver.2012-10-06 from 001__elm20150314_222937__dat00.bin

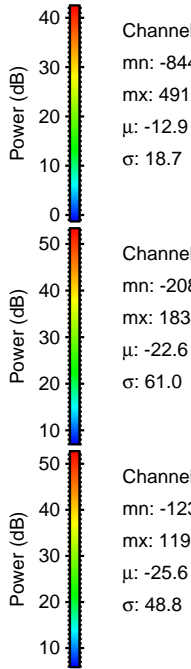
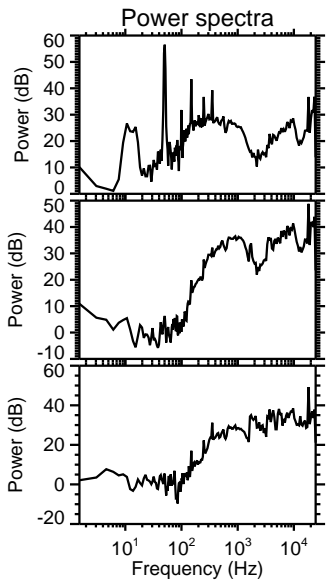
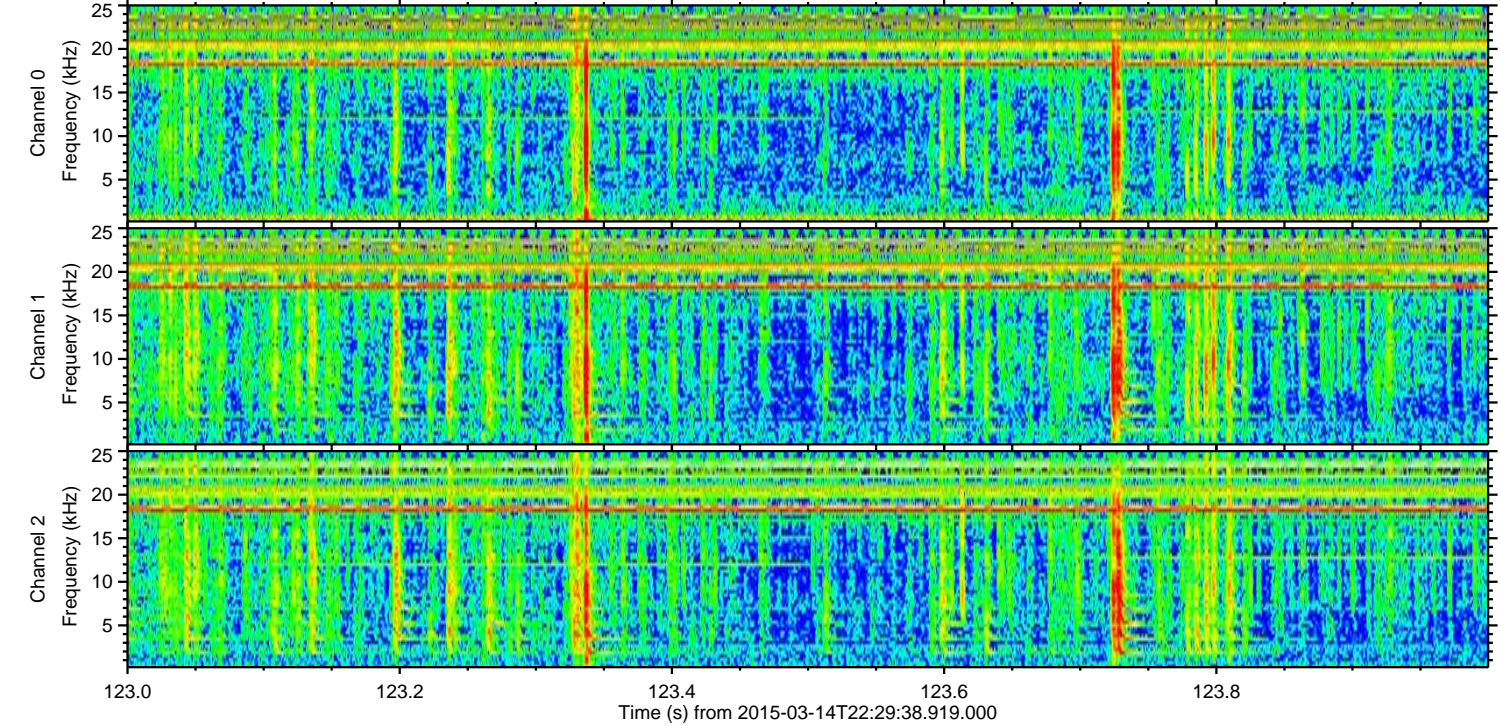
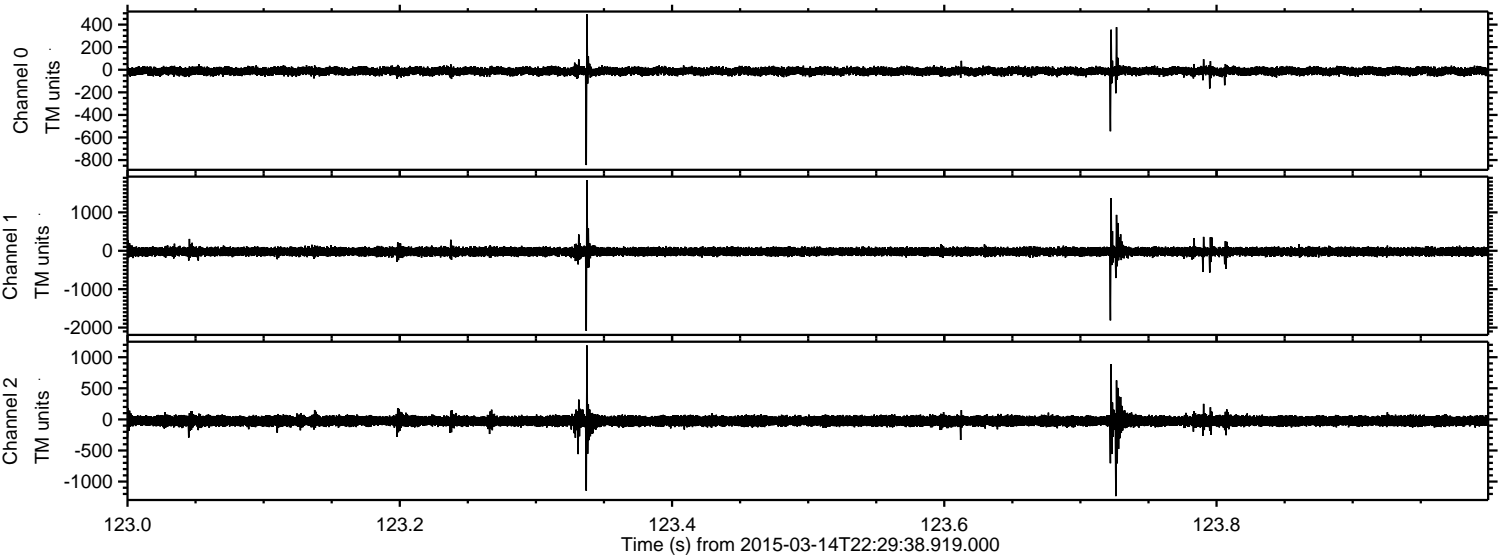

Processed Sat Mar 14 23:57:27 2015 by ELM ver.2012-10-06 from 001__elm20150314_222937__dat00.bin

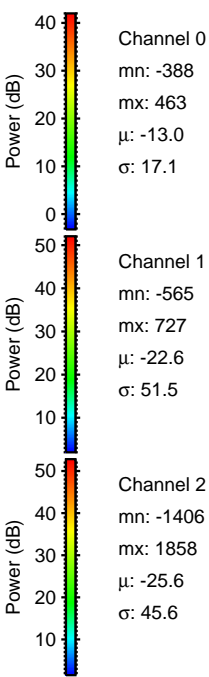
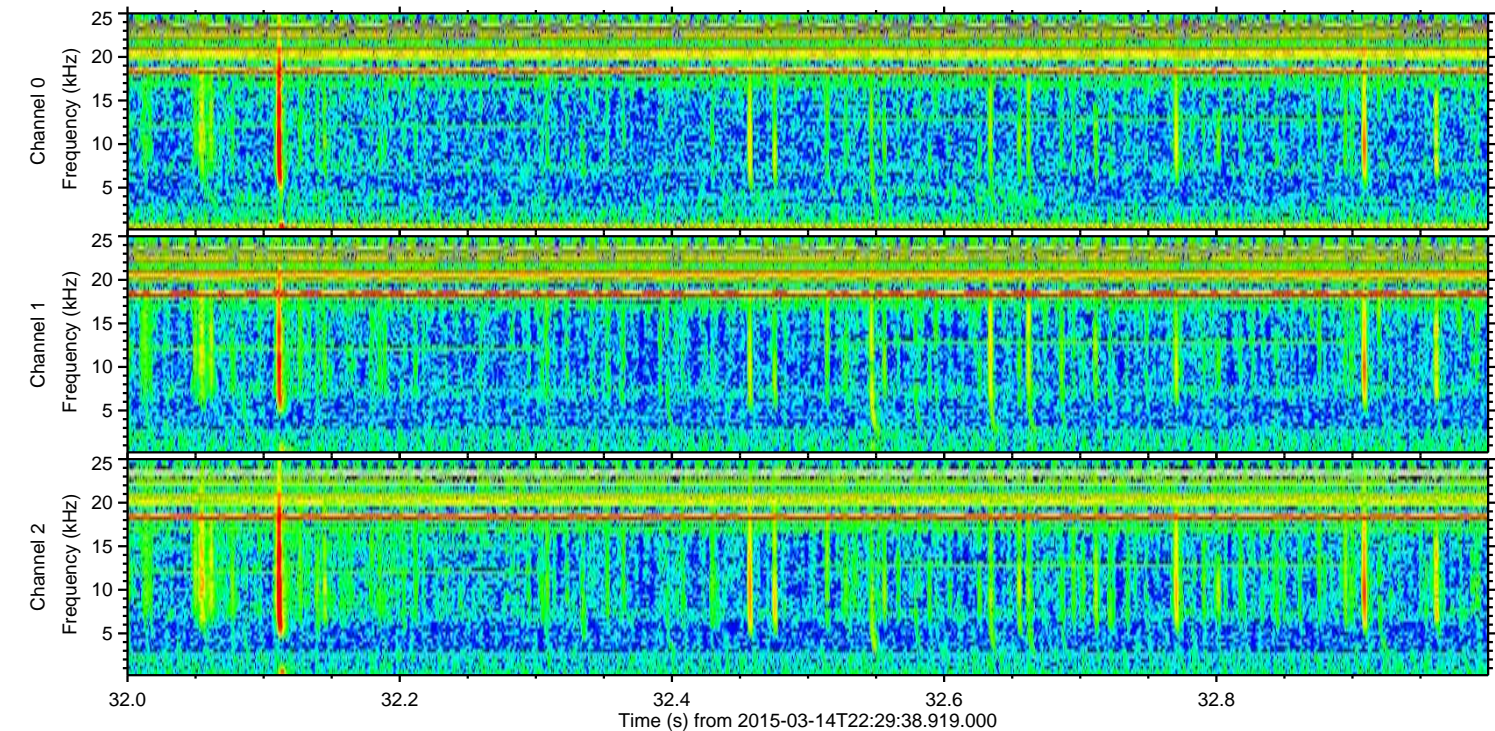
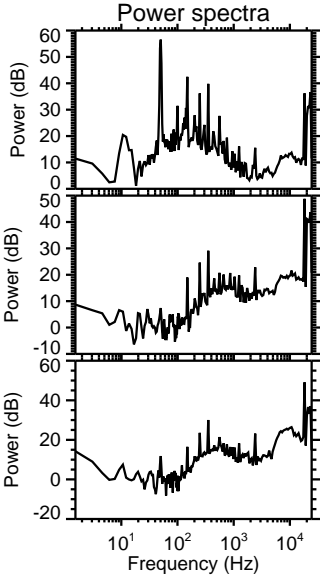
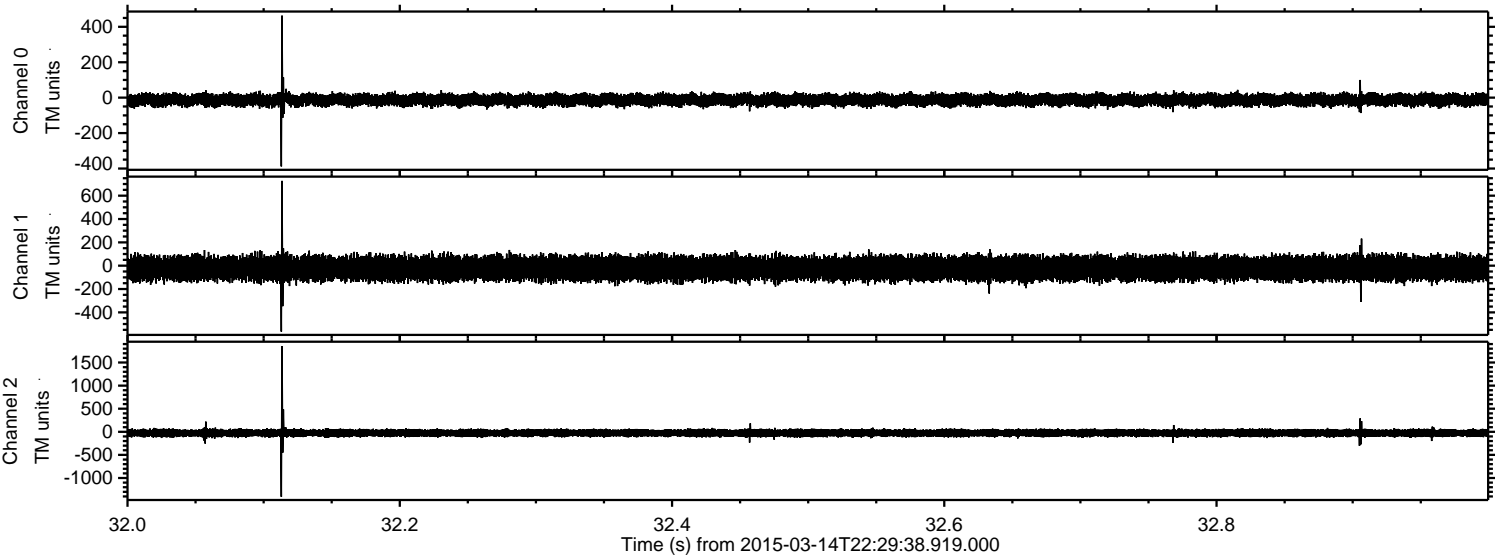

Channel 0
mn: -388
mx: 463
 μ : -13.0
 σ : 17.1

Channel 1
mn: -565
mx: 727
 μ : -22.6
 σ : 51.5

Channel 2
mn: -1406
mx: 1858
 μ : -25.6
 σ : 45.6

ELMAVAN 3D WAVEFORMS (Measured data sampled at 50 kHz) 48905 packets of 144 samples from 2015-03-14T22:29:38.919.000. Part 6/141

Processed Sat Mar 14 23:57:28 2015 by ELM ver.2012-10-06 from 001__elm20150314_222937__dat00.bin

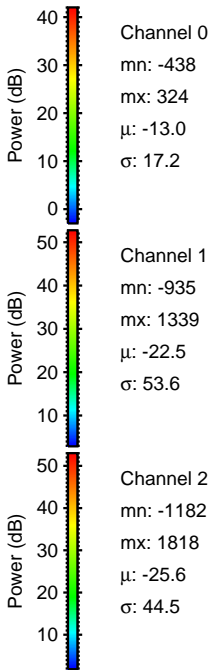
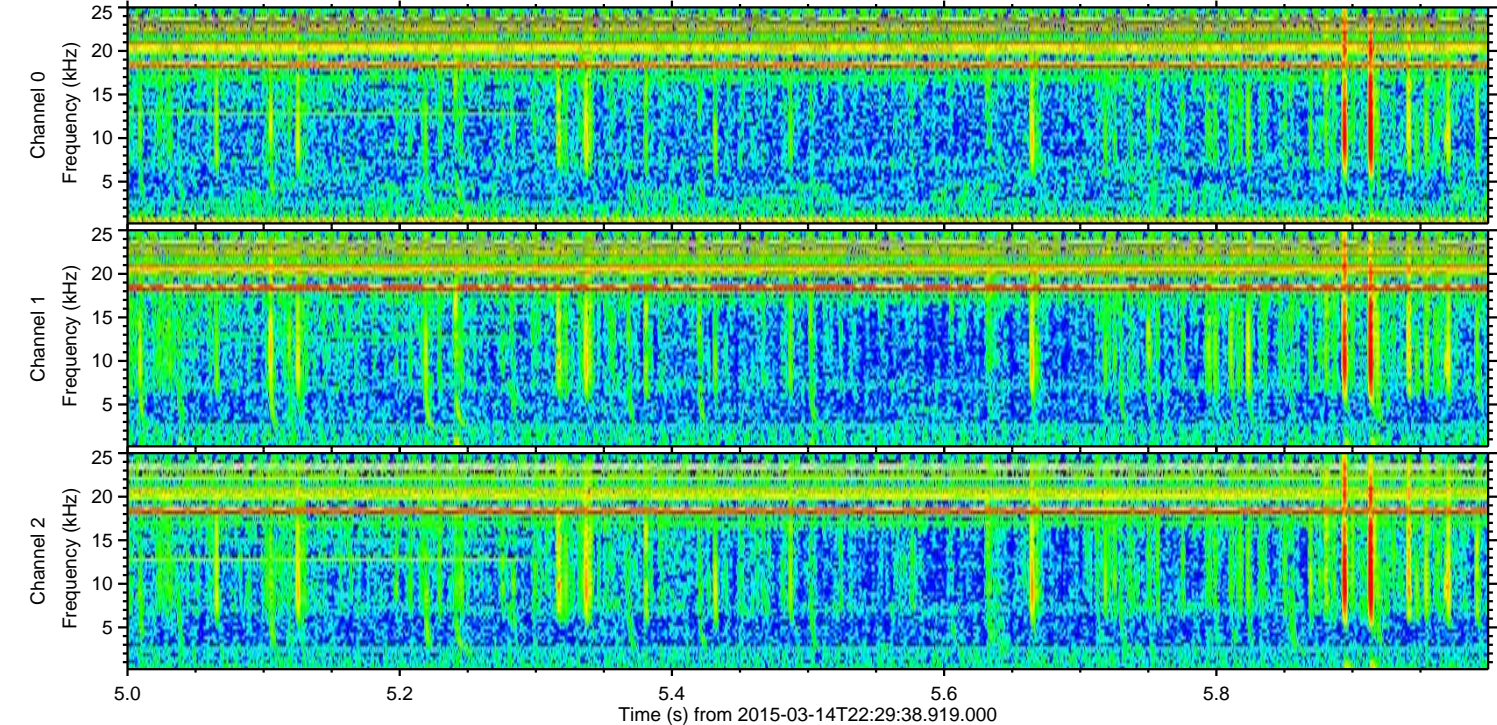
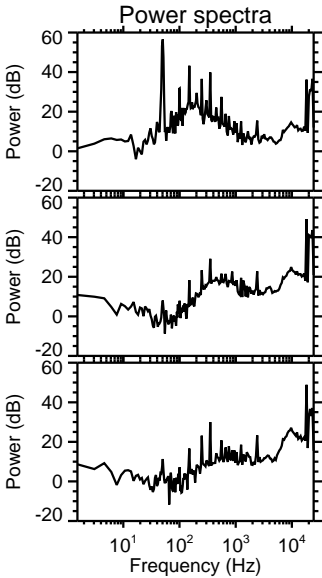
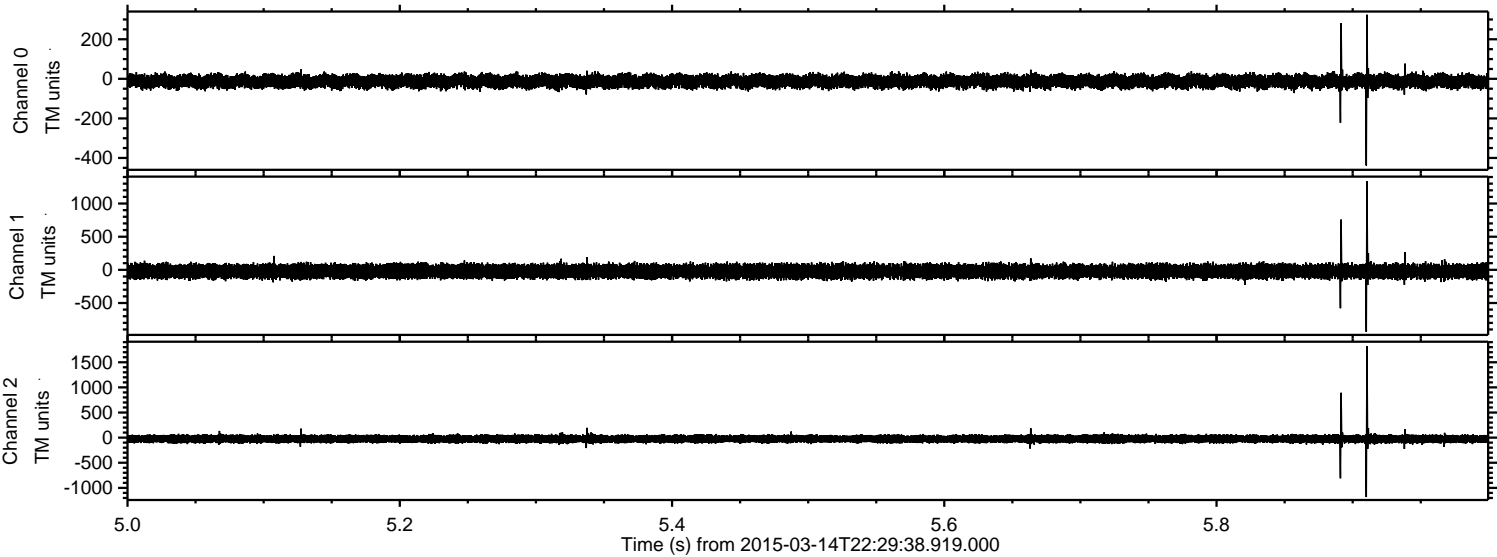

ELMAVAN 3D WAVEFORMS (Measured data sampled at 50 kHz) 48905 packets of 144 samples from 2015-03-14T22:29:38.919.000. Part 138/141

Processed Sat Mar 14 23:57:29 2015 by ELM ver.2012-10-06 from 001__elm20150314_222937__dat00.bin

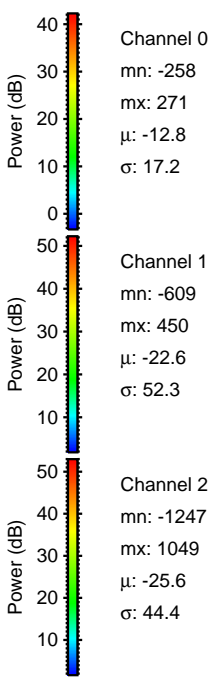
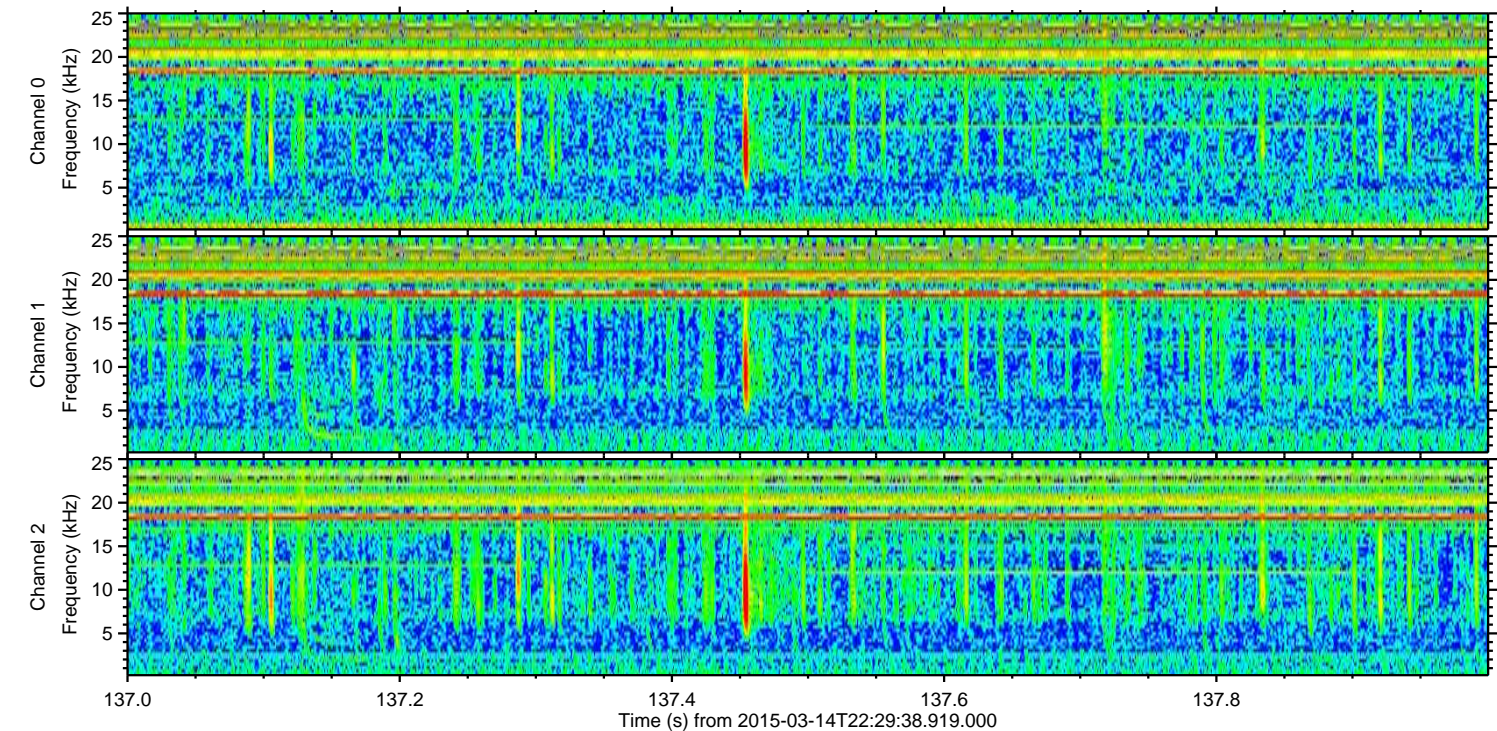
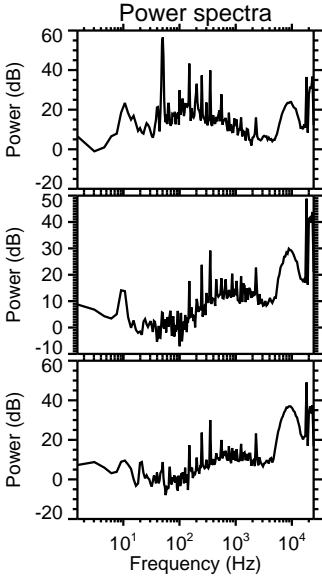
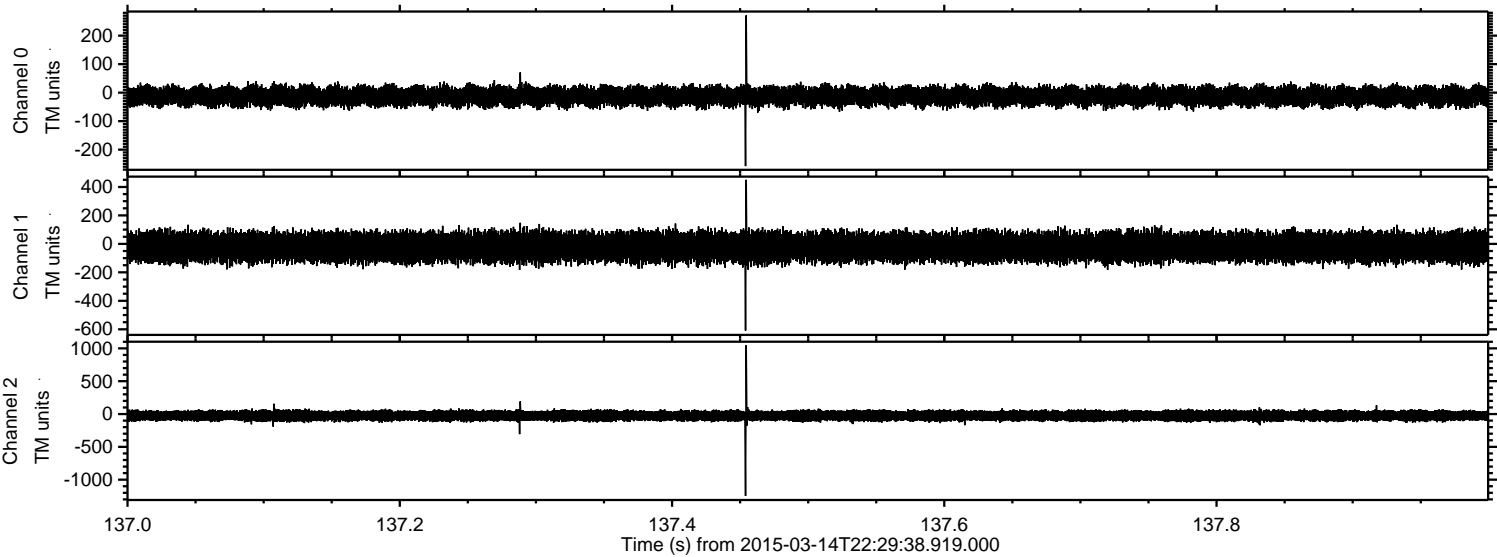

Channel 0
mn: -258
mx: 271
 μ : -12.8
 σ : 17.2

Channel 1
mn: -609
mx: 450
 μ : -22.6
 σ : 52.3

Channel 2
mn: -1247
mx: 1049
 μ : -25.6
 σ : 44.4

ELMAVAN 3D WAVEFORMS (Measured data sampled at 50 kHz) 48905 packets of 144 samples from 2015-03-14T22:29:38.919.000. Part 12/141

Processed Sat Mar 14 23:57:30 2015 by ELM ver.2012-10-06 from 001__elm20150314_222937__dat00.bin

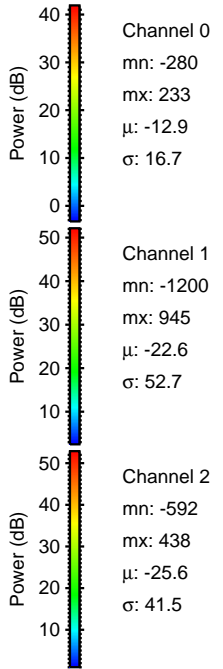
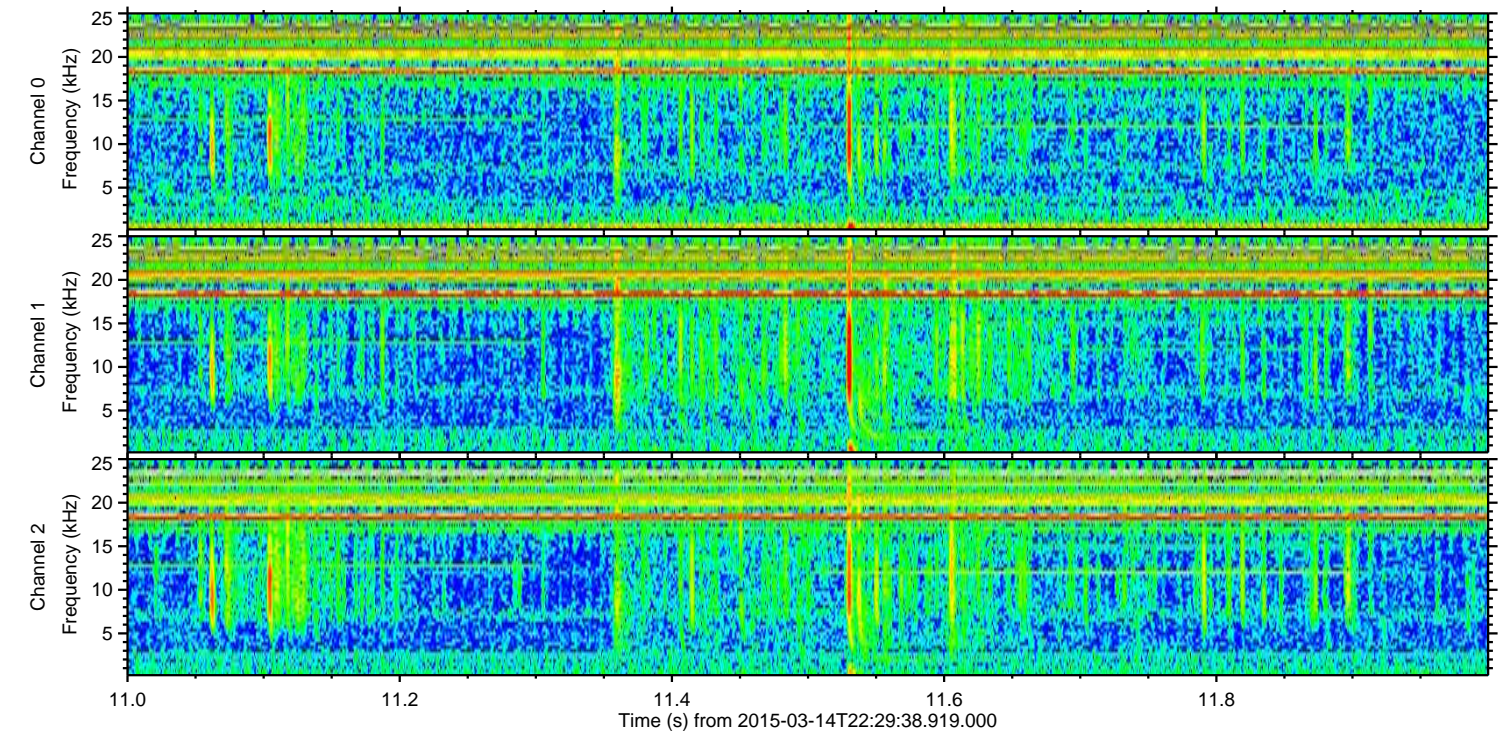
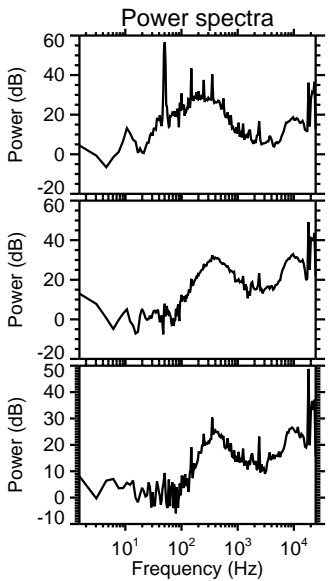
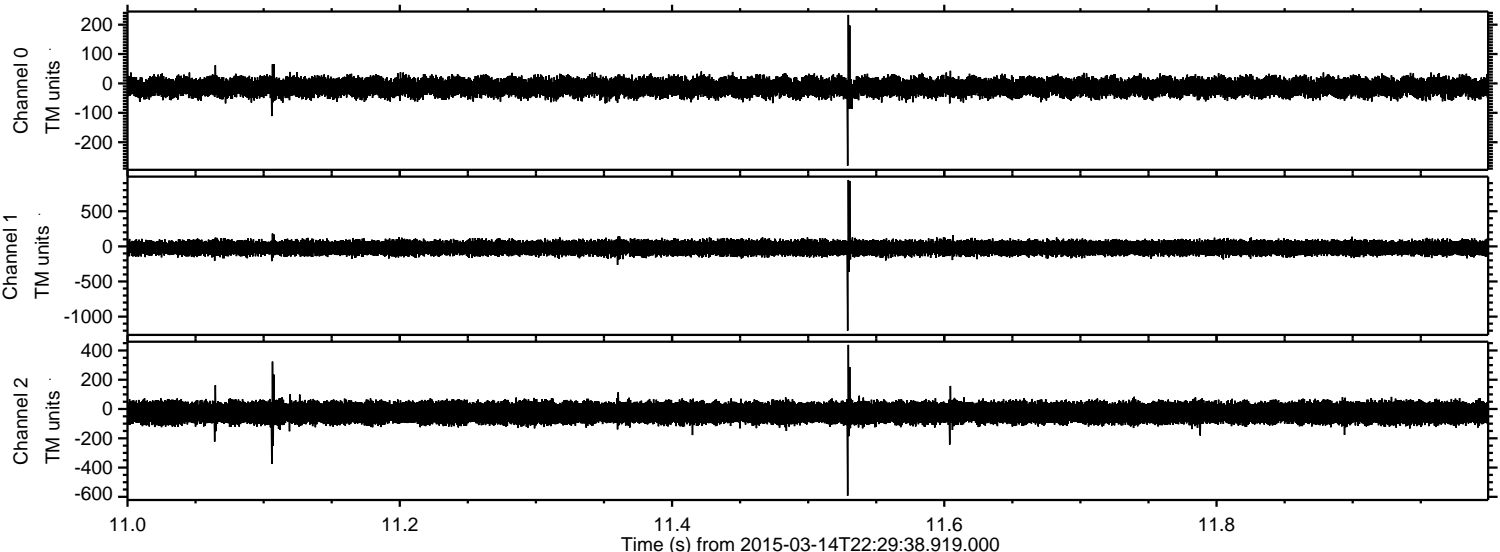

ELMAVAN 3D WAVEFORMS (Measured data sampled at 50 kHz) 48905 packets of 144 samples from 2015-03-14T22:29:38.919.000. Part 18/141

Processed Sat Mar 14 23:57:31 2015 by ELM ver.2012-10-06 from 001__elm20150314_222937__dat00.bin

