

ELMAVAN 3D WAVEFORMS (Measured data sampled at 50 kHz) 49408 packets of 144 samples from 2015-03-14T20:14:34.295.999.

Processed Sat Mar 14 22:02:29 2015 by ELM ver.2012-10-06 from 001__elm20150314_201433__dat00.bin

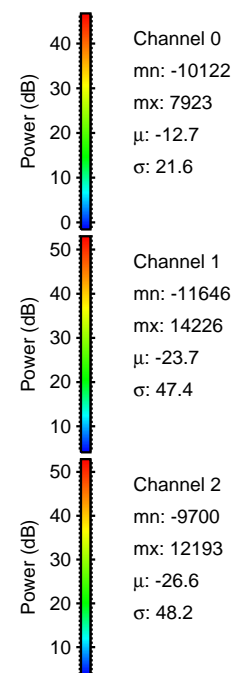
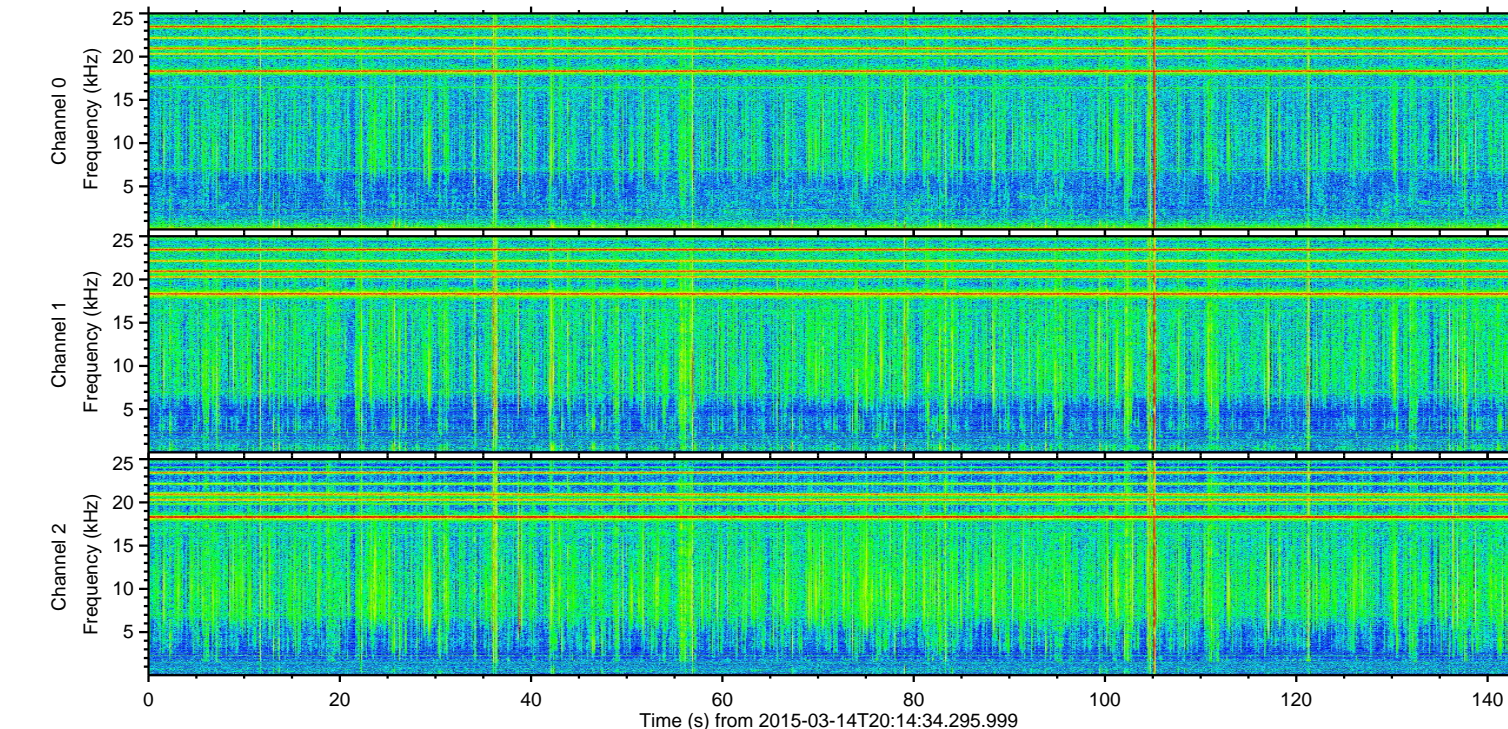
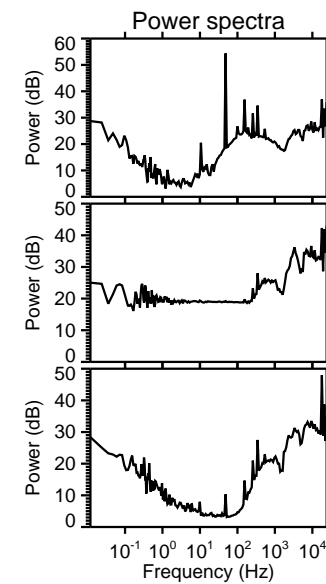
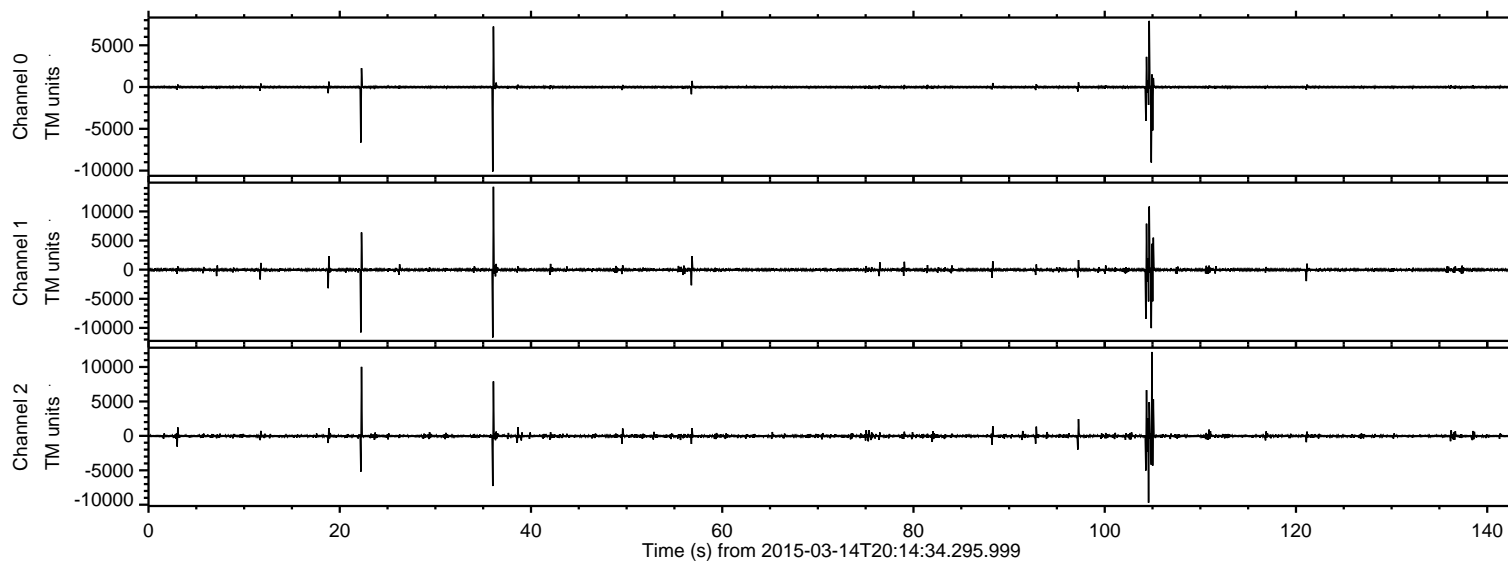

ELMAVAN 3D WAVEFORMS (Measured data sampled at 50 kHz) 49408 packets of 144 samples from 2015-03-14T20:14:34.295.999. Part 37/143

Processed Sat Mar 14 22:02:45 2015 by ELM ver.2012-10-06 from 001__elm20150314_201433__dat00.bin

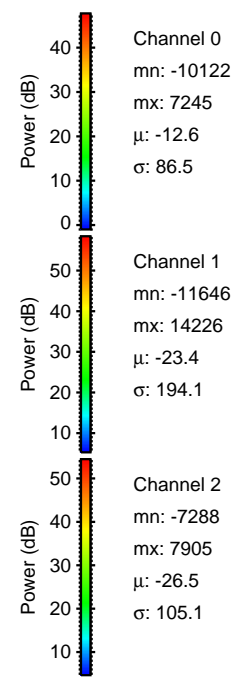
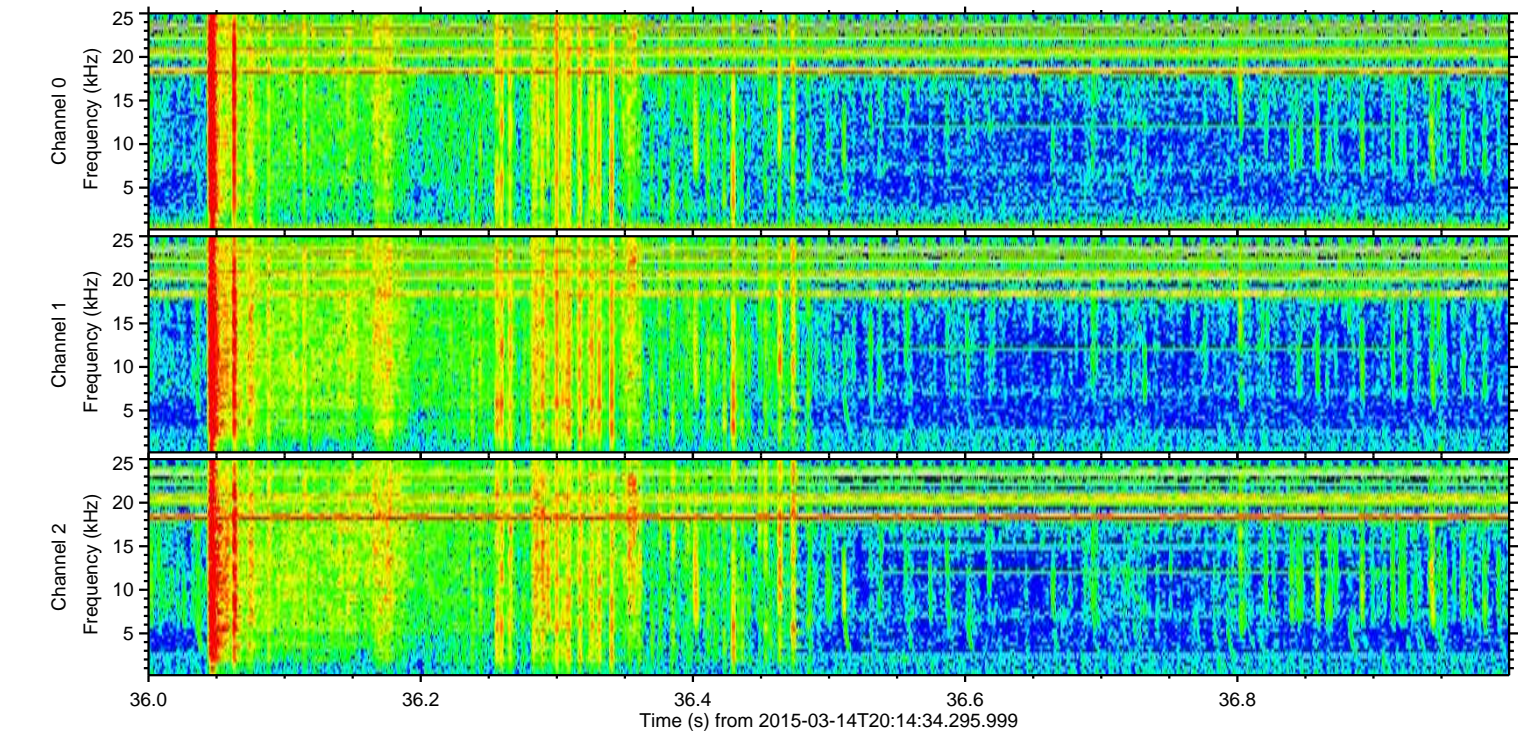
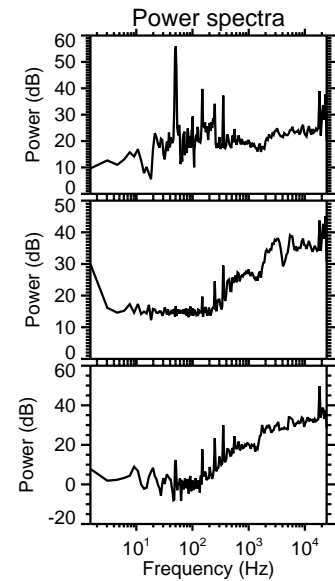
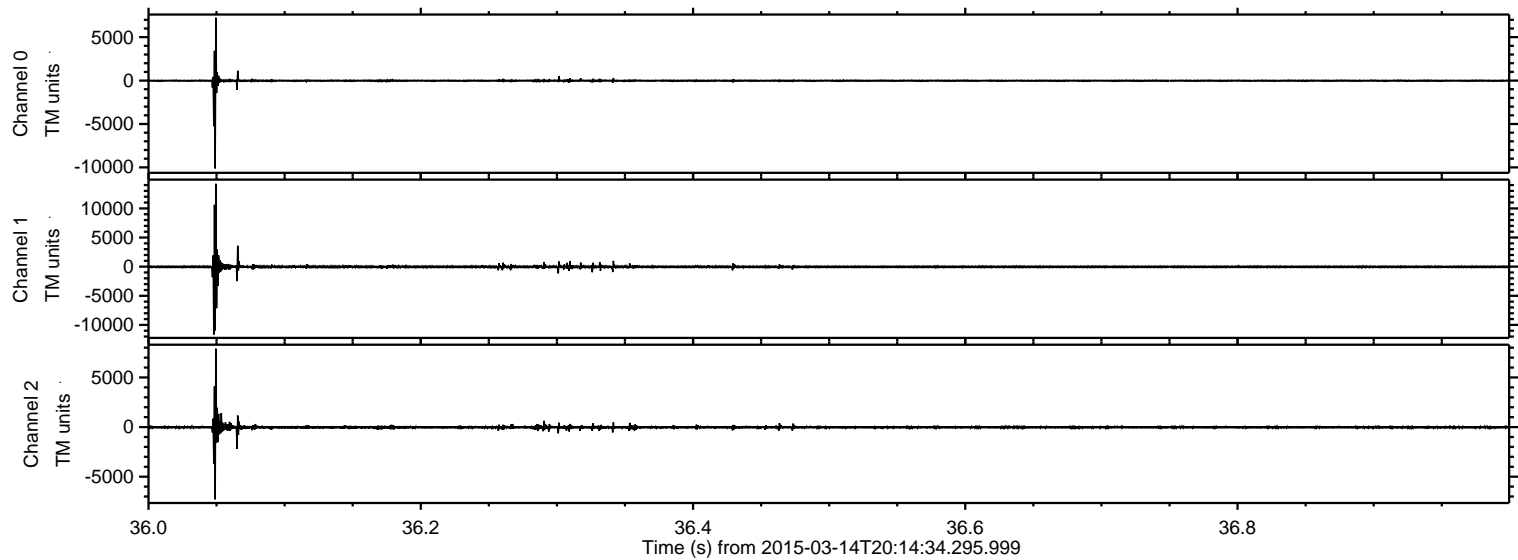

ELMAVAN 3D WAVEFORMS (Measured data sampled at 50 kHz) 49408 packets of 144 samples from 2015-03-14T20:14:34.295.999. Part 106/143

Processed Sat Mar 14 22:02:46 2015 by ELM ver.2012-10-06 from 001__elm20150314_201433__dat00.bin

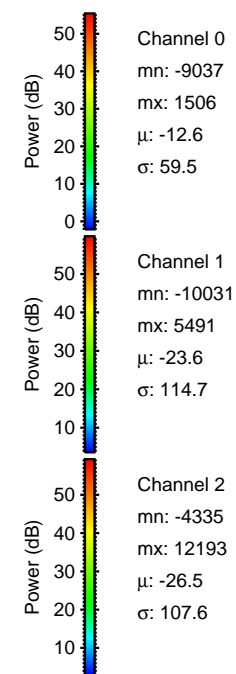
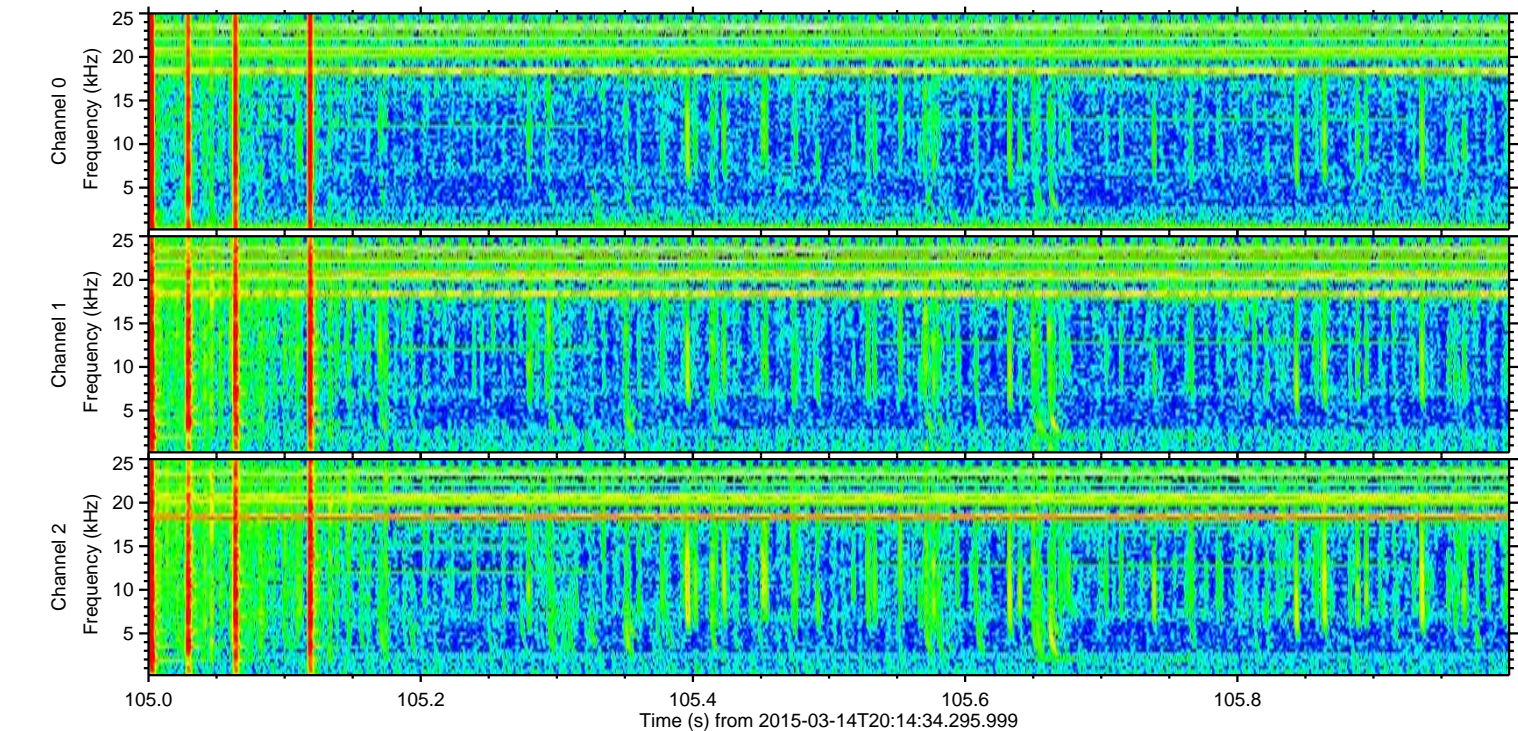
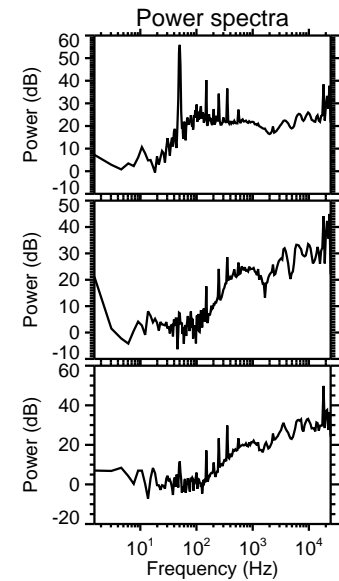
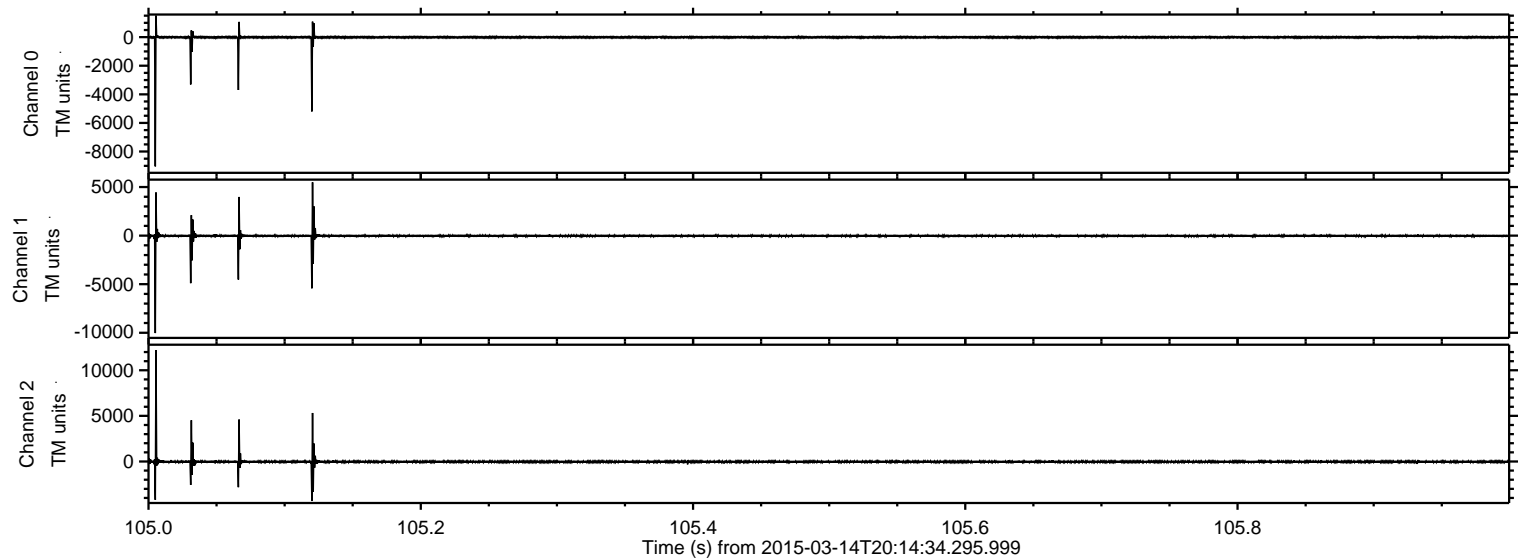

ELMAVAN 3D WAVEFORMS (Measured data sampled at 50 kHz) 49408 packets of 144 samples from 2015-03-14T20:14:34.295.999. Part 105/143

Processed Sat Mar 14 22:02:47 2015 by ELM ver.2012-10-06 from 001__elm20150314_201433__dat00.bin

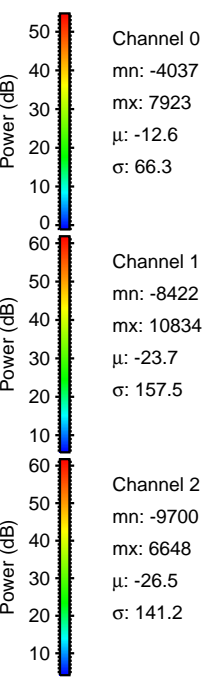
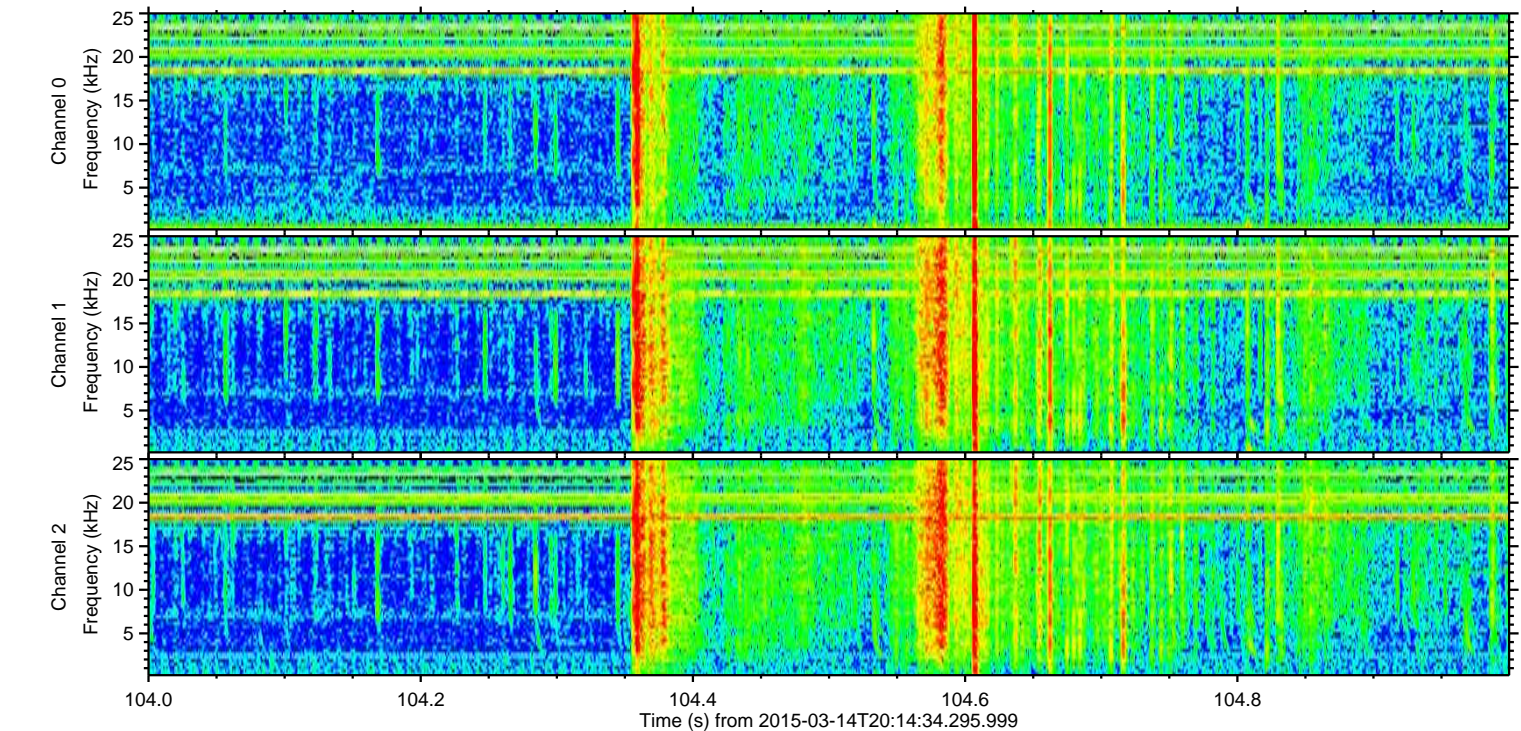
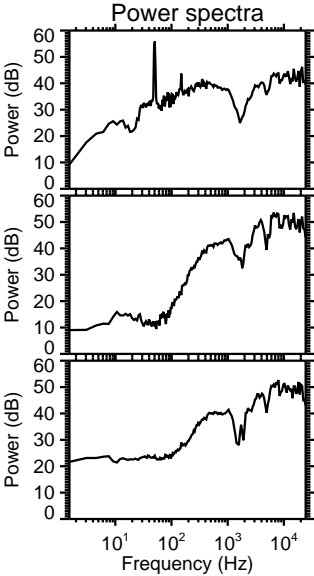
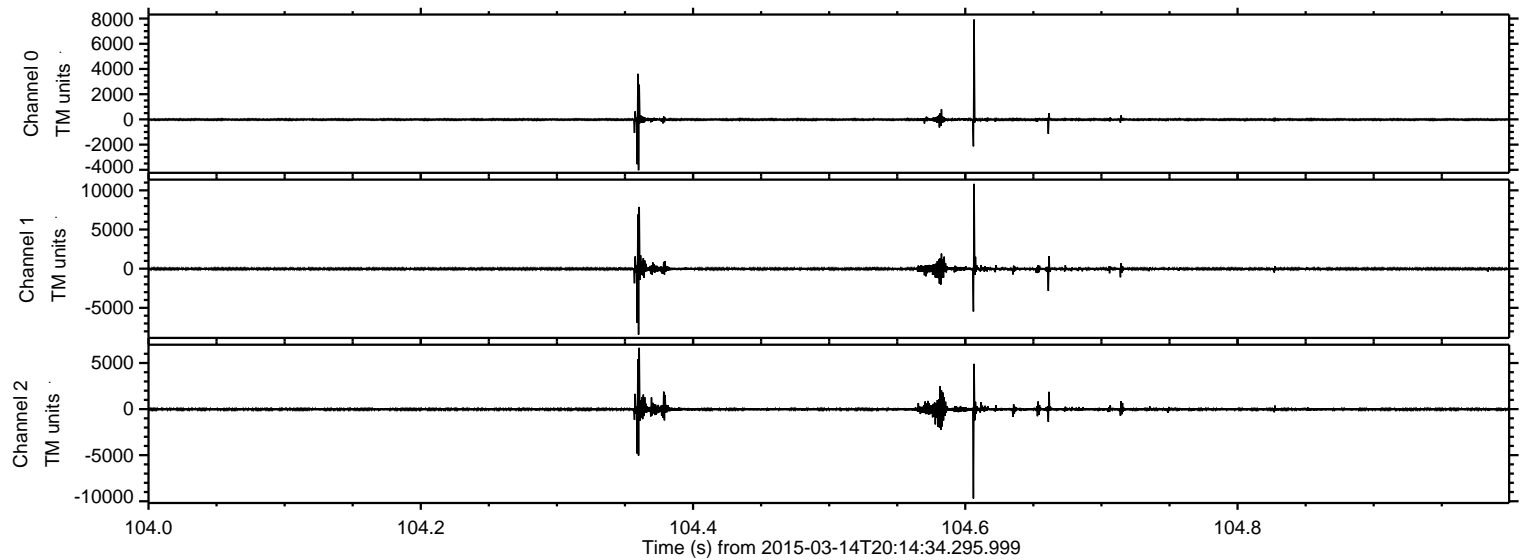

ELMAVAN 3D WAVEFORMS (Measured data sampled at 50 kHz) 49408 packets of 144 samples from 2015-03-14T20:14:34.295.999. Part 23/143

Processed Sat Mar 14 22:02:48 2015 by ELM ver.2012-10-06 from 001__elm20150314_201433__dat00.bin

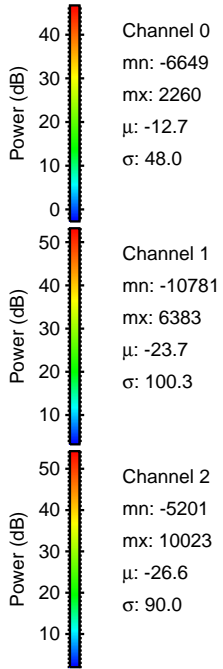
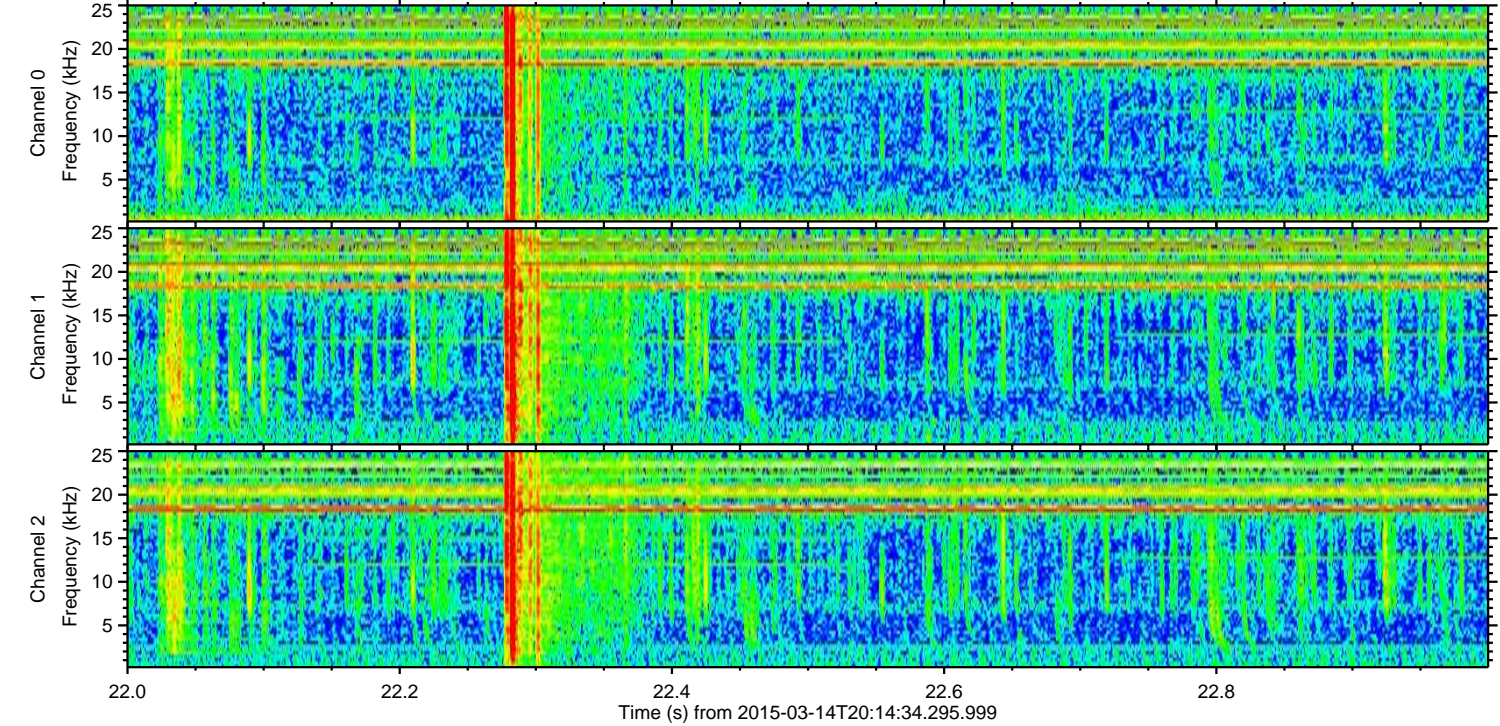
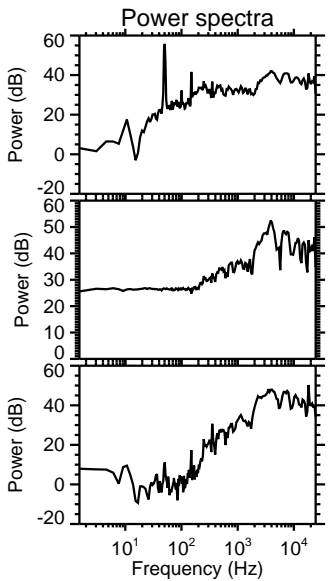
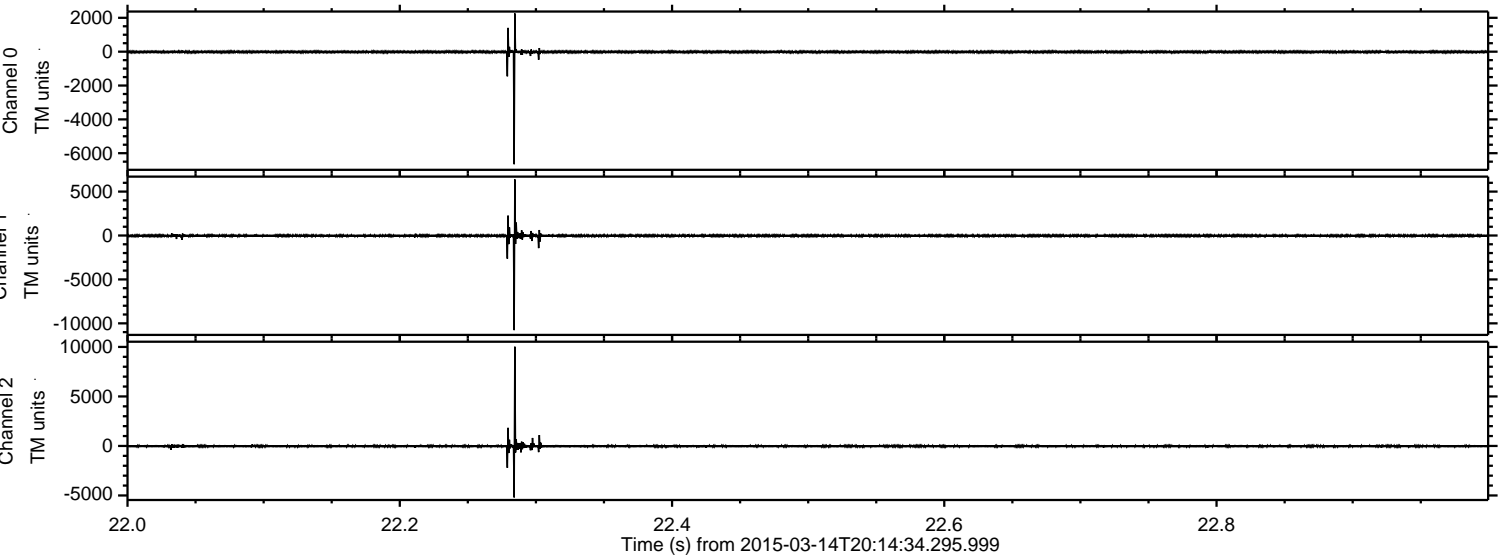

ELMAVAN 3D WAVEFORMS (Measured data sampled at 50 kHz) 49408 packets of 144 samples from 2015-03-14T20:14:34.295.999. Part 19/143

Processed Sat Mar 14 22:02:49 2015 by ELM ver.2012-10-06 from 001__elm20150314_201433__dat00.bin

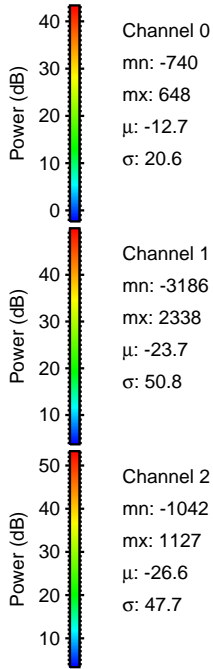
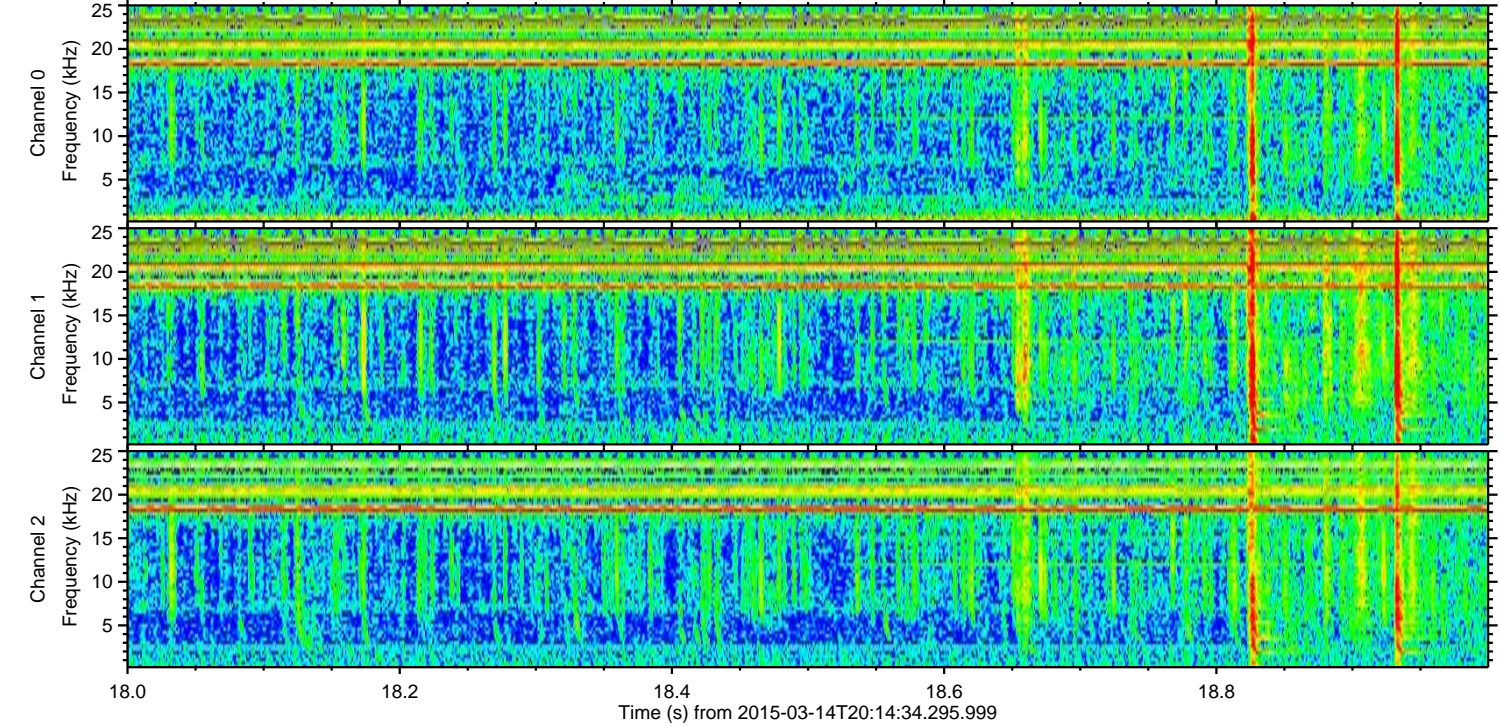
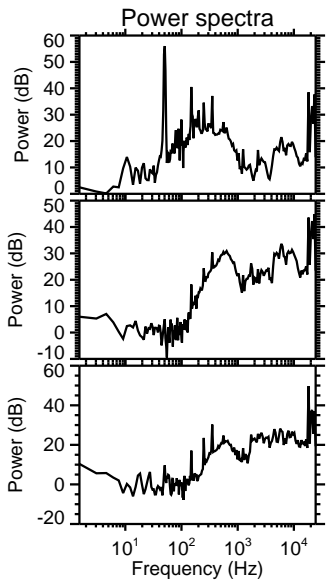
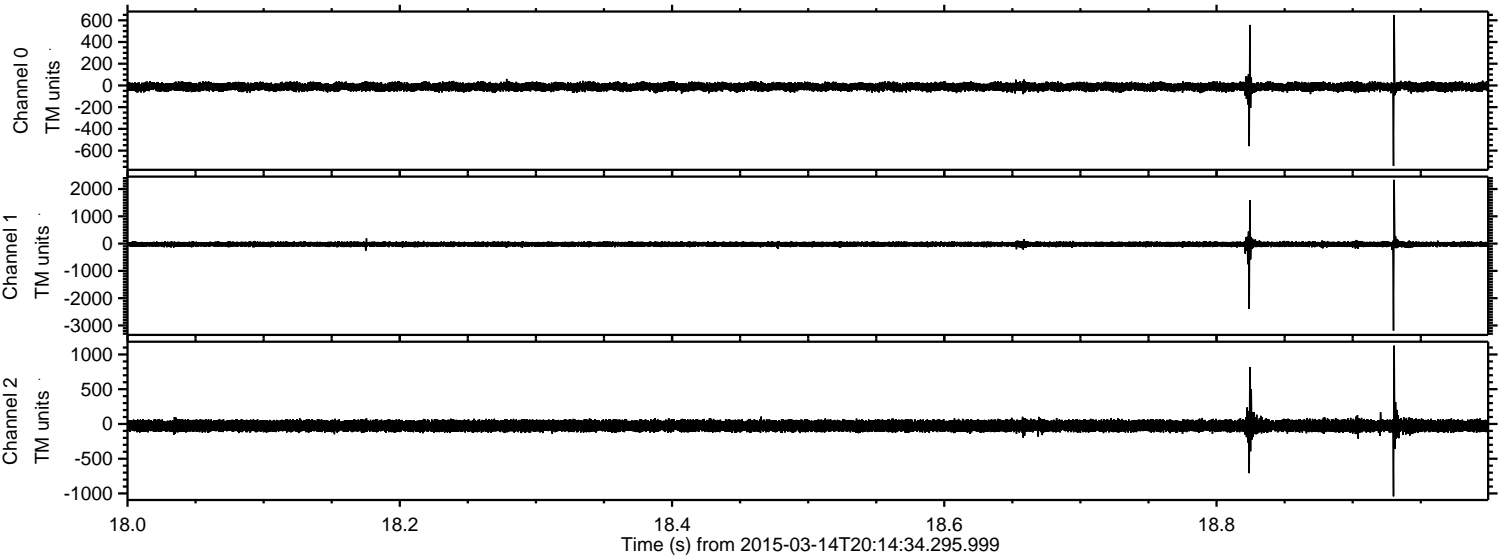

Channel 0
mn: -740
mx: 648
 μ : -12.7
 σ : 20.6

Channel 1
mn: -3186
mx: 2338
 μ : -23.7
 σ : 50.8

Channel 2
mn: -1042
mx: 1127
 μ : -26.6
 σ : 47.7

Processed Sat Mar 14 22:02:50 2015 by ELM ver.2012-10-06 from 001__elm20150314_201433__dat00.bin

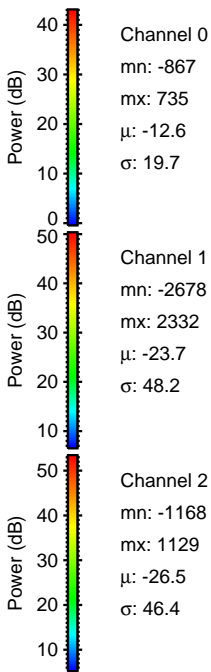
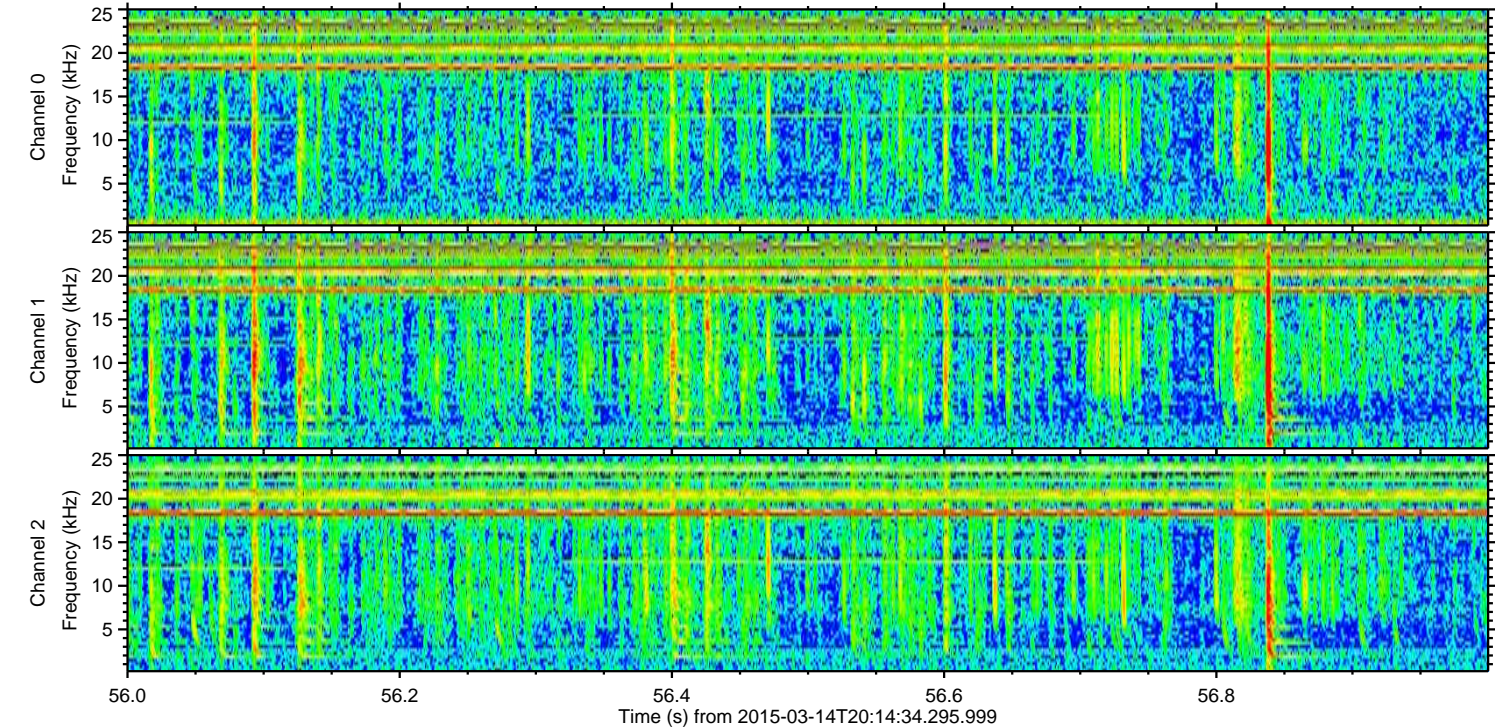
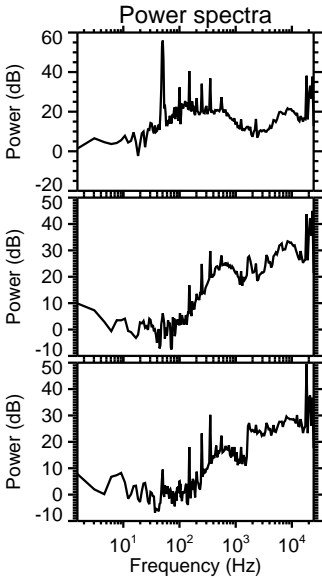
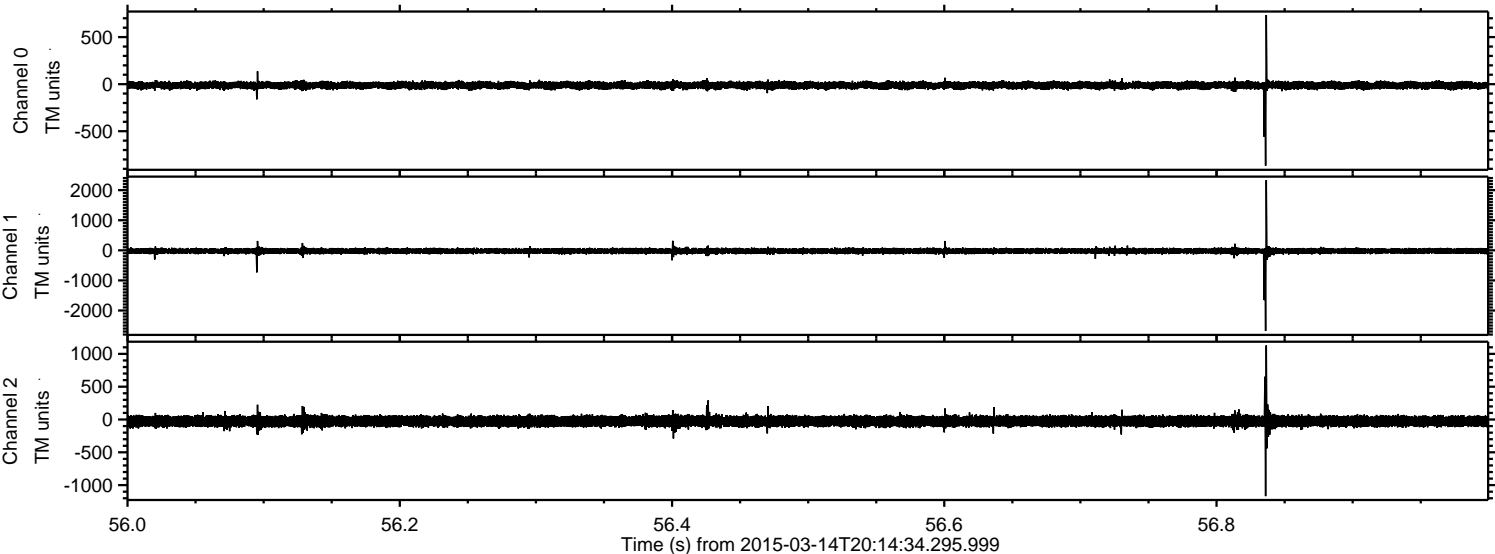

Processed Sat Mar 14 22:02:51 2015 by ELM ver.2012-10-06 from 001__elm20150314_201433__dat00.bin

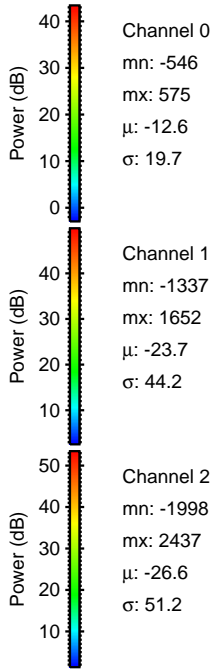
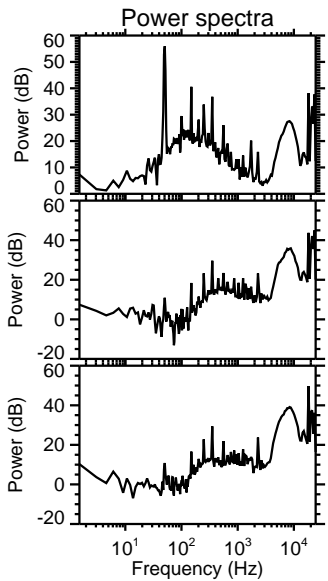
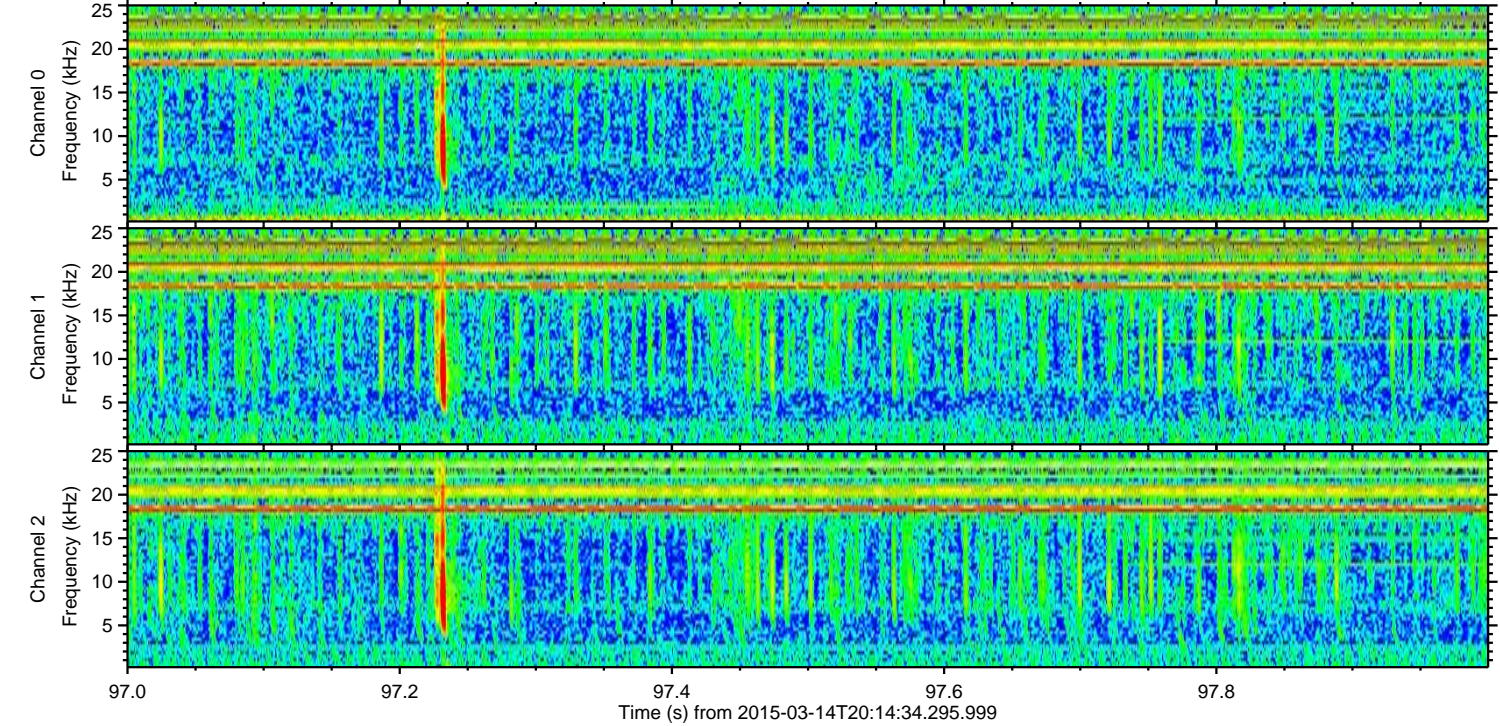
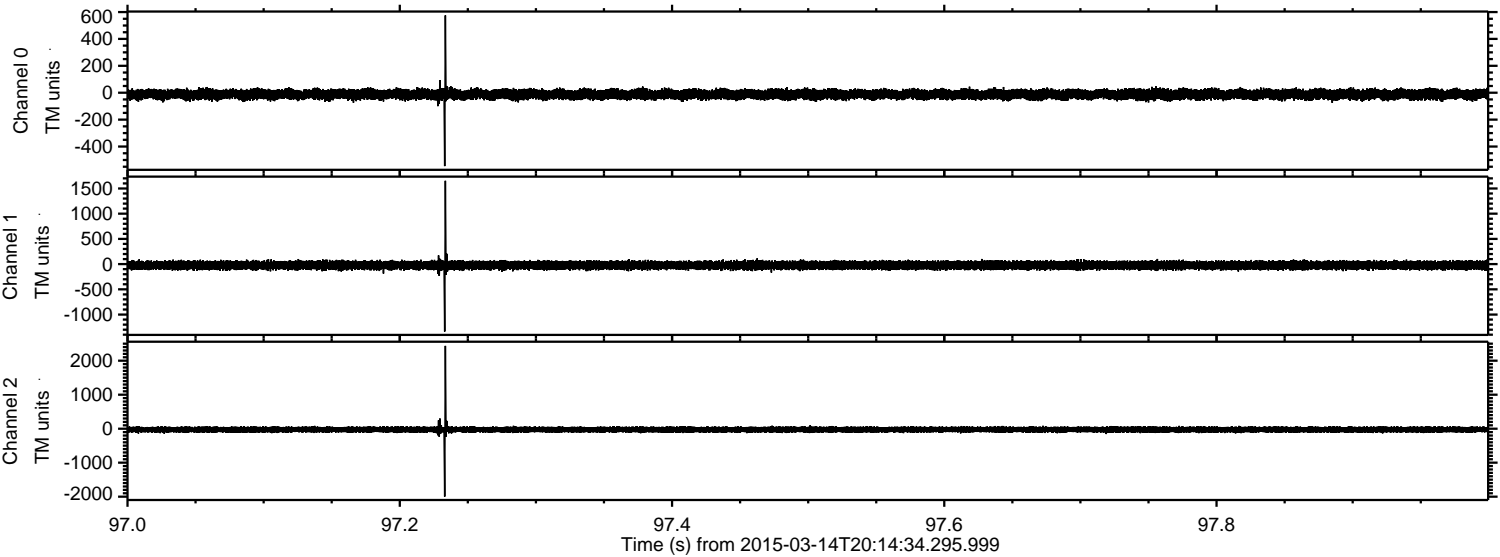

ELMAVAN 3D WAVEFORMS (Measured data sampled at 50 kHz) 49408 packets of 144 samples from 2015-03-14T20:14:34.295.999. Part 122/143

Processed Sat Mar 14 22:02:52 2015 by ELM ver.2012-10-06 from 001__elm20150314_201433__dat00.bin

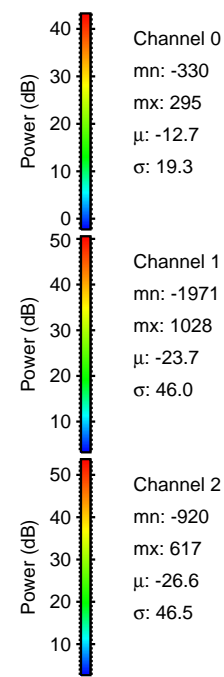
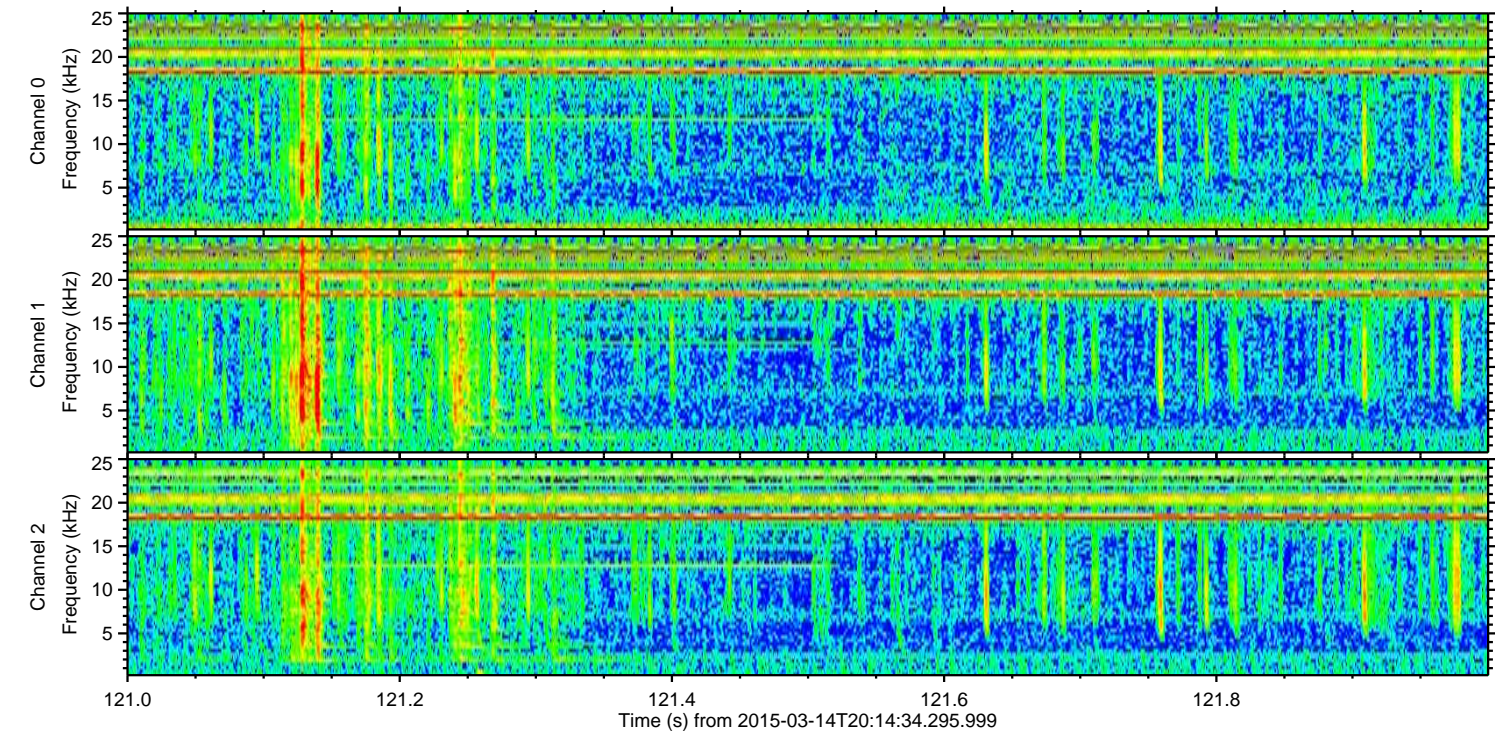
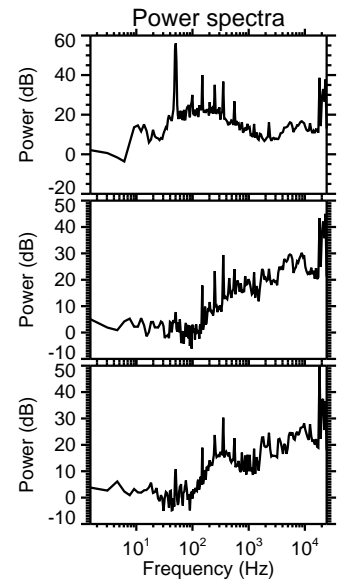
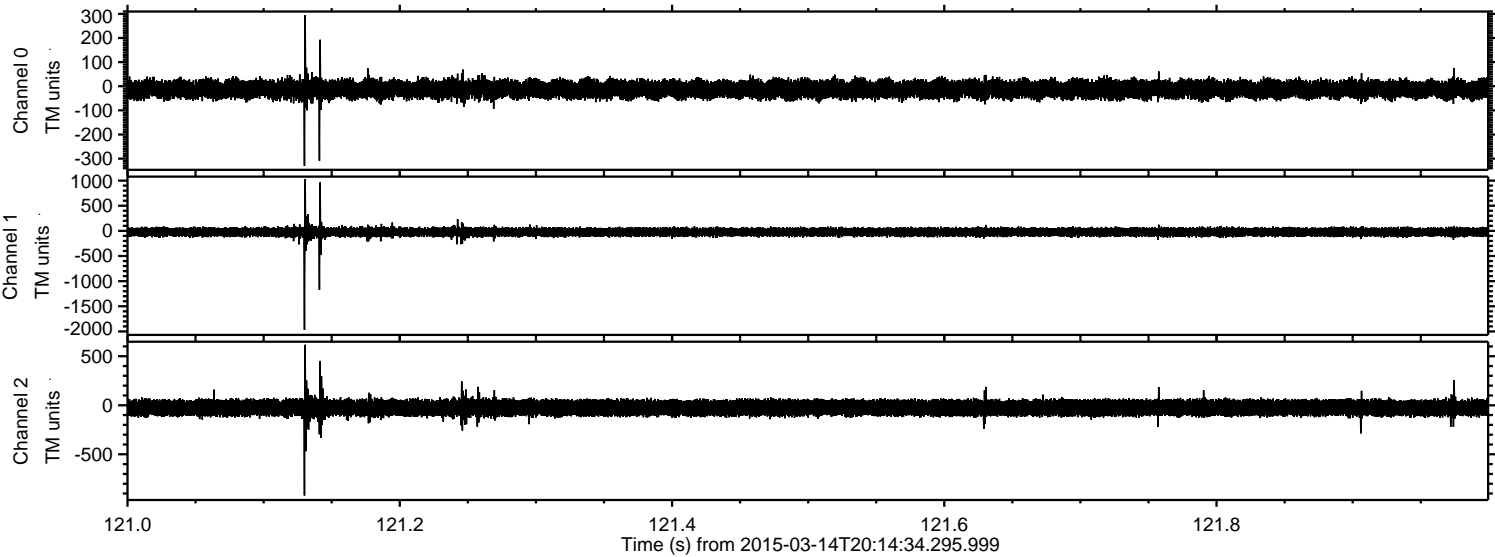

Channel 0
mn: -330
mx: 295
 μ : -12.7
 σ : 19.3

Channel 1
mn: -1971
mx: 1028
 μ : -23.7
 σ : 46.0

Channel 2
mn: -920
mx: 617
 μ : -26.6
 σ : 46.5

ELMAVAN 3D WAVEFORMS (Measured data sampled at 50 kHz) 49408 packets of 144 samples from 2015-03-14T20:14:34.295.999. Part 12/143

Processed Sat Mar 14 22:02:53 2015 by ELM ver.2012-10-06 from 001__elm20150314_201433__dat00.bin

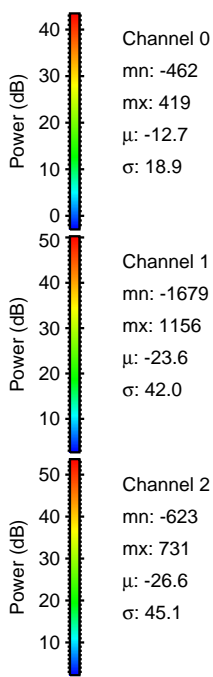
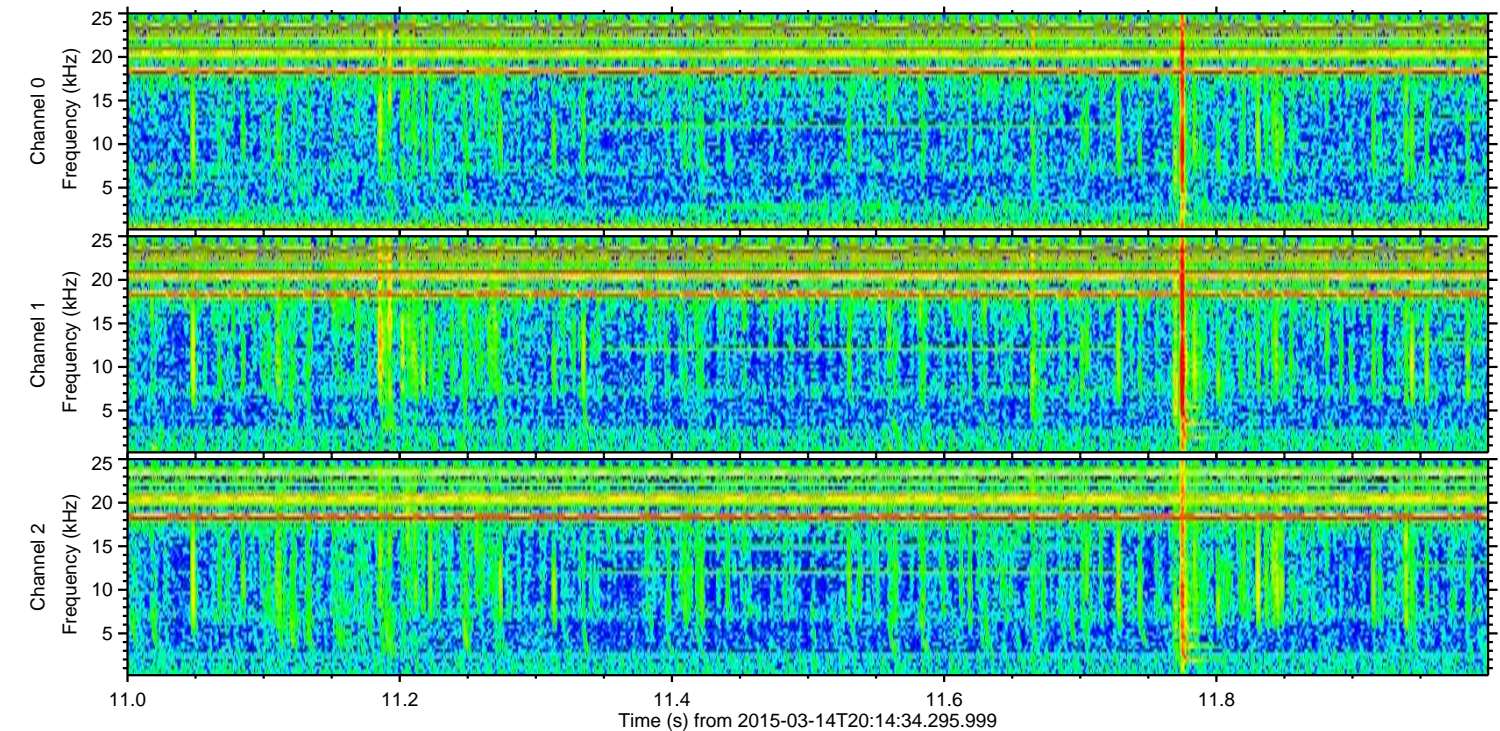
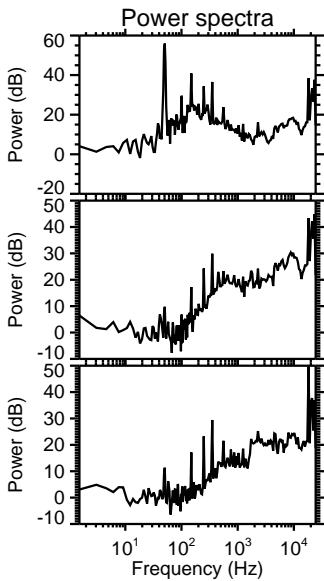
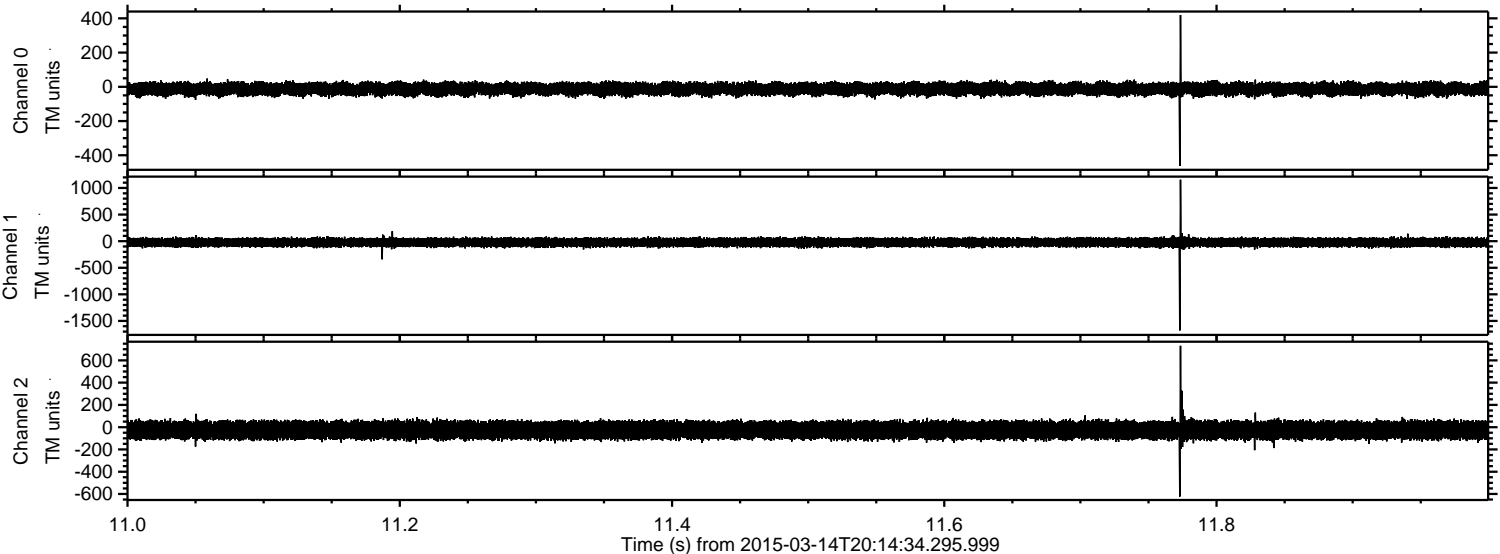

Channel 0
mn: -462
mx: 419
 μ : -12.7
 σ : 18.9

Channel 1
mn: -1679
mx: 1156
 μ : -23.6
 σ : 42.0

Channel 2
mn: -623
mx: 731
 μ : -26.6
 σ : 45.1

Processed Sat Mar 14 22:02:54 2015 by ELM ver.2012-10-06 from 001__elm20150314_201433__dat00.bin

