

ELMAVAN 3D WAVEFORMS (Measured data sampled at 50 kHz) 49789 packets of 144 samples from 2015-03-14T18:29:30.690.000.

Processed Sat Mar 14 19:37:06 2015 by ELM ver.2012-10-06 from 001__elm20150314_182929__dat00.bin

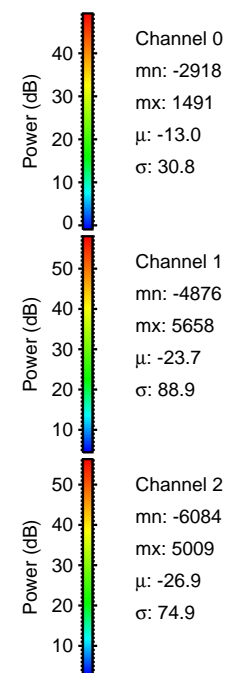
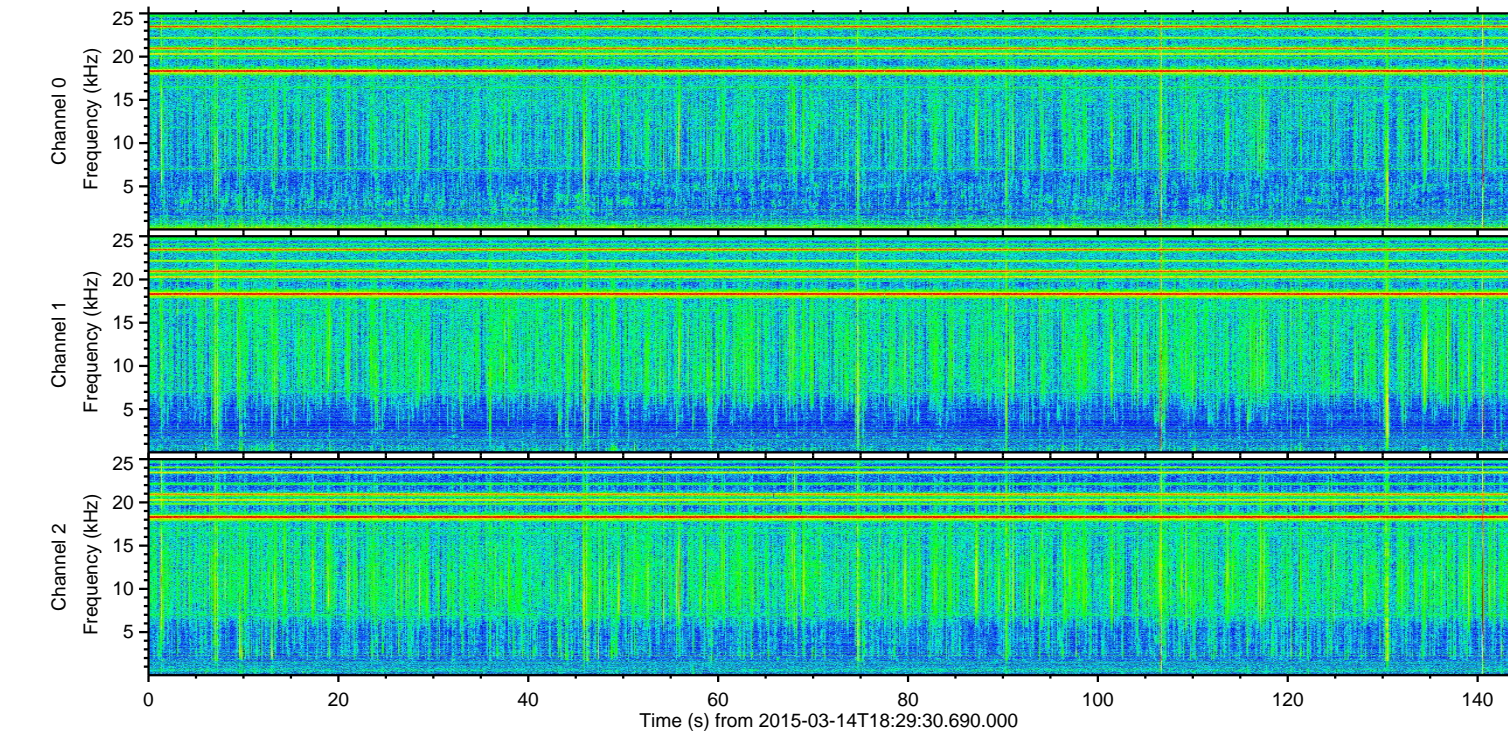
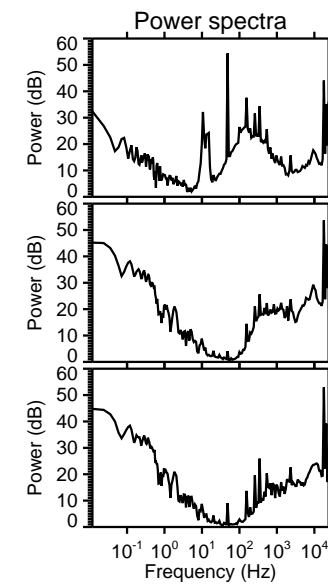
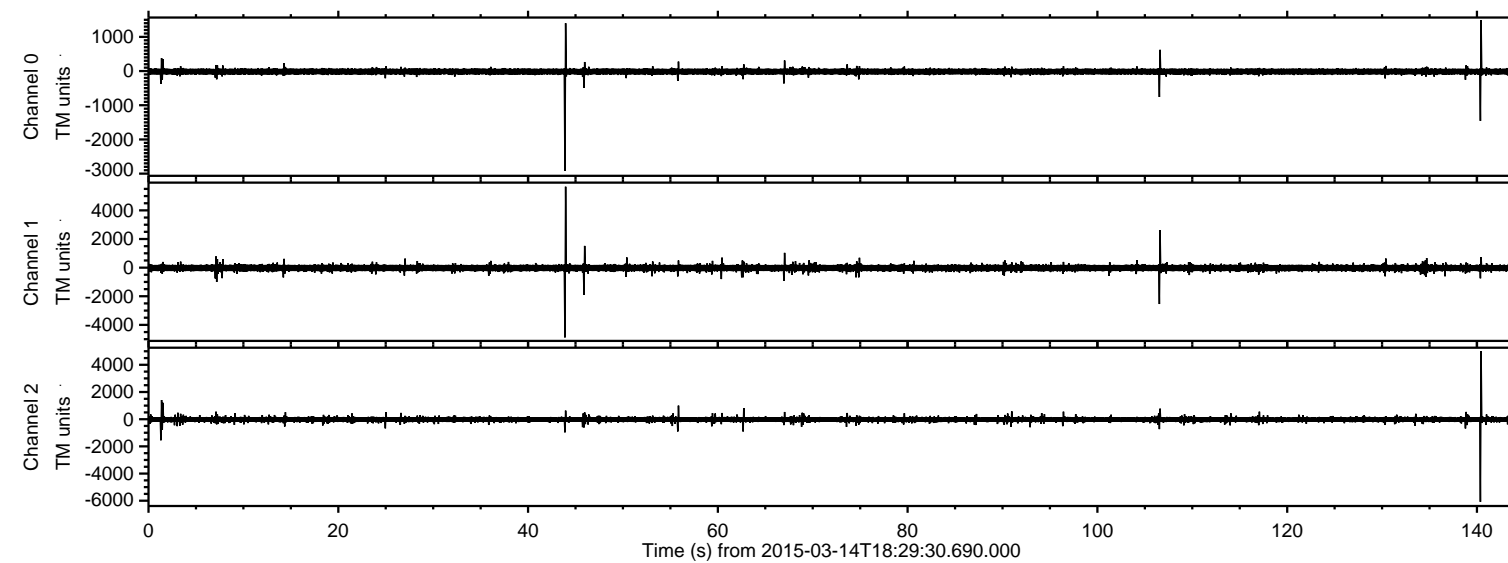

ELMAVAN 3D WAVEFORMS (Measured data sampled at 50 kHz) 49789 packets of 144 samples from 2015-03-14T18:29:30.690.000. Part 141/144

Processed Sat Mar 14 19:37:17 2015 by ELM ver.2012-10-06 from 001__elm20150314_182929__dat00.bin

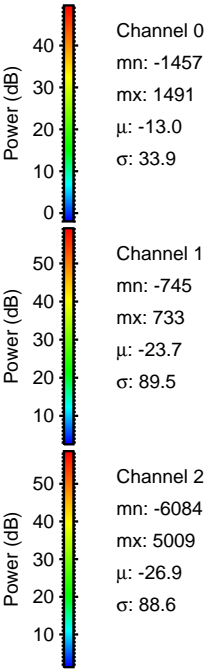
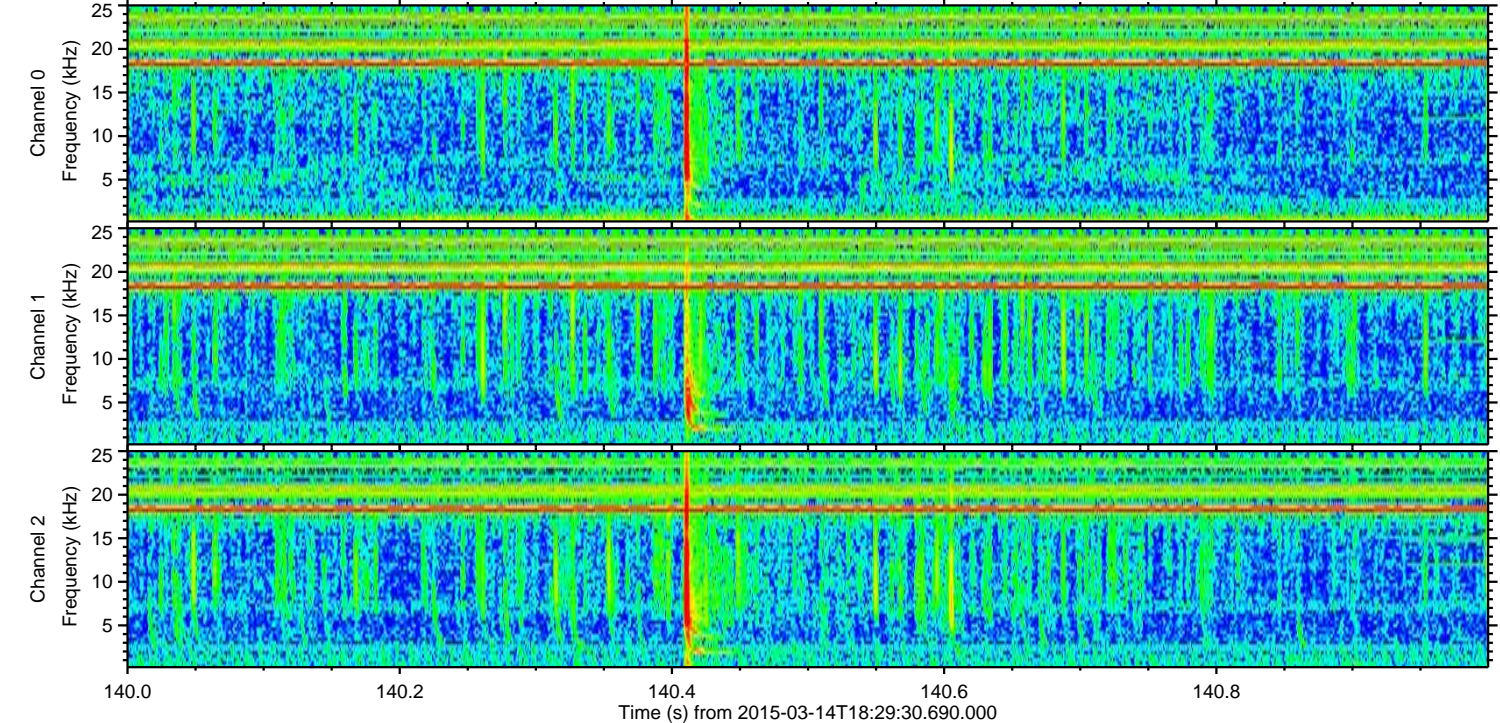
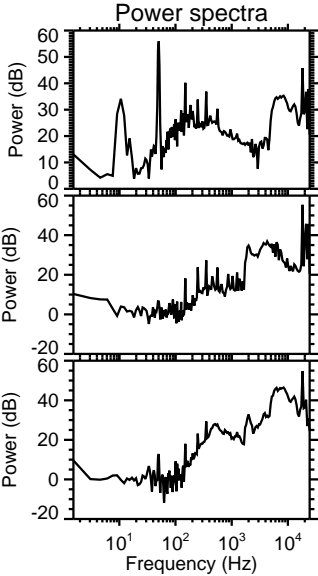
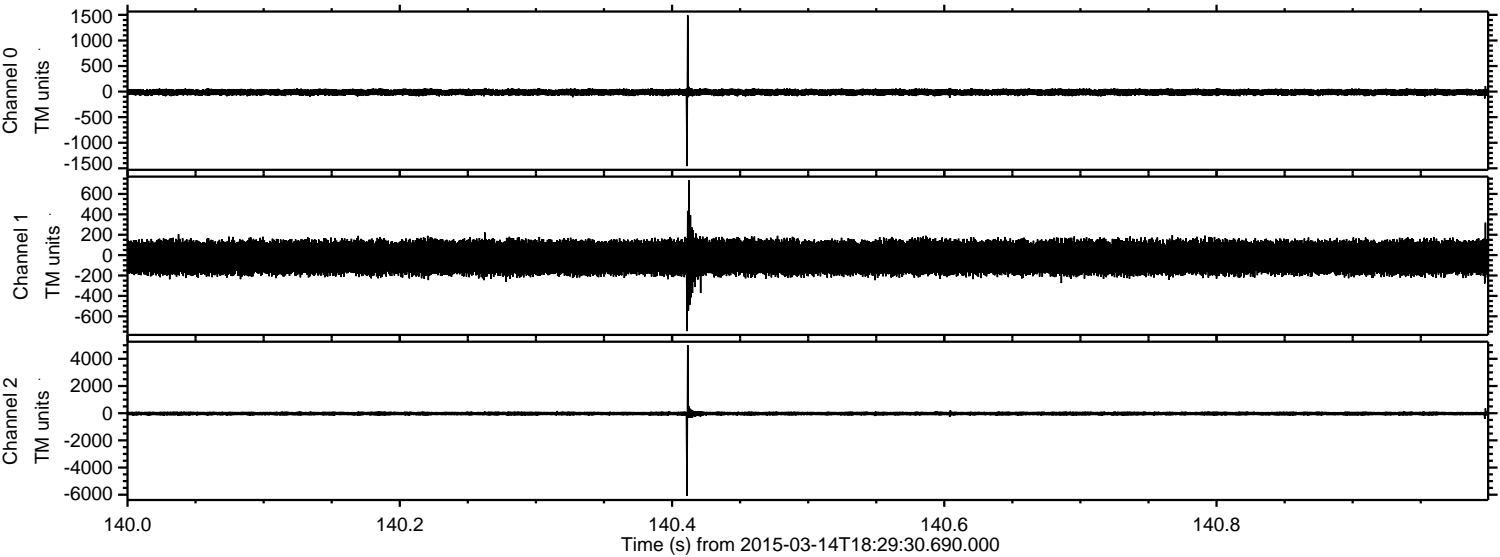

Processed Sat Mar 14 19:37:18 2015 by ELM ver.2012-10-06 from 001__elm20150314_182929__dat00.bin

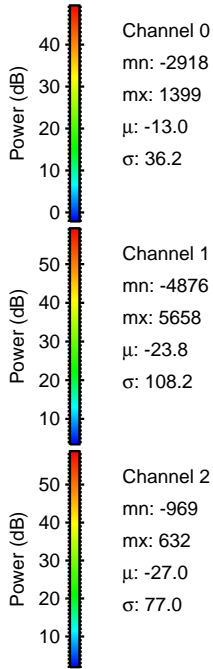
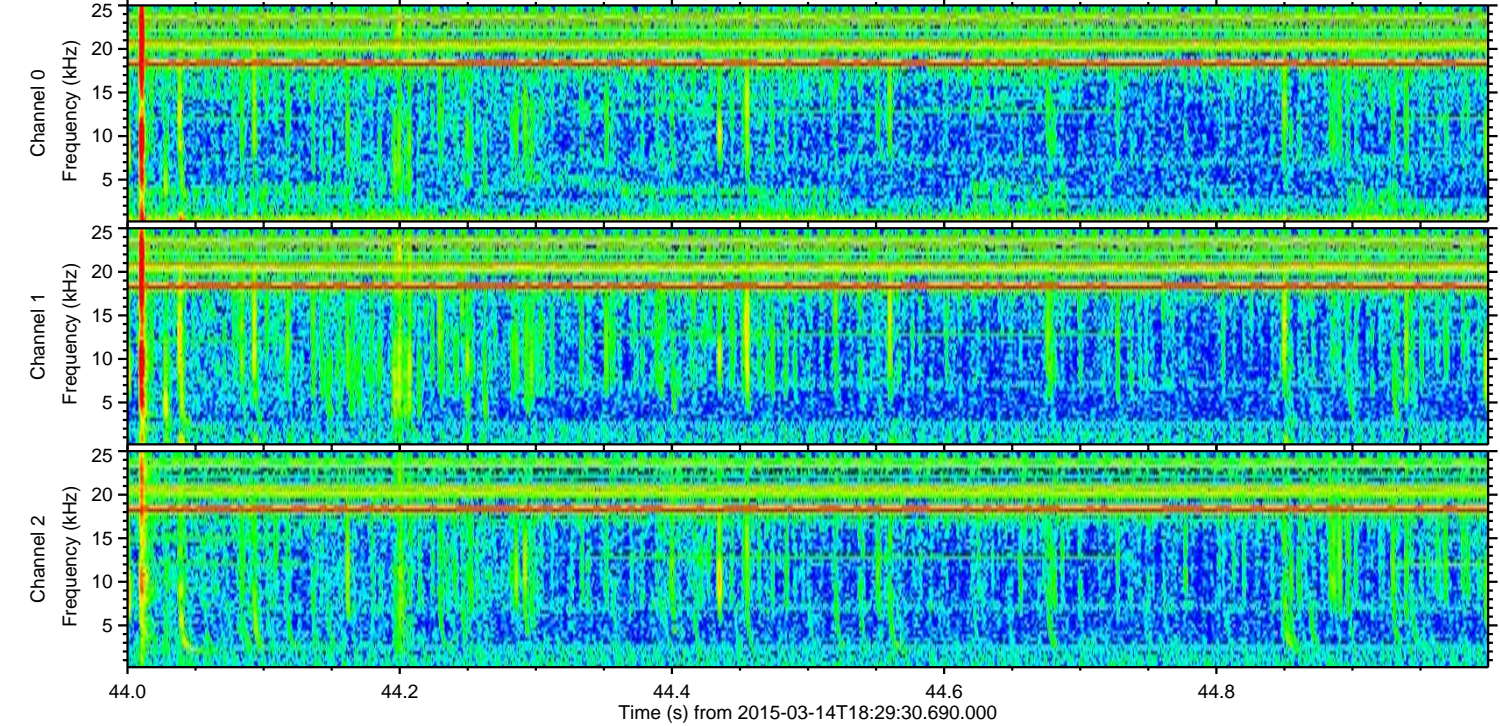
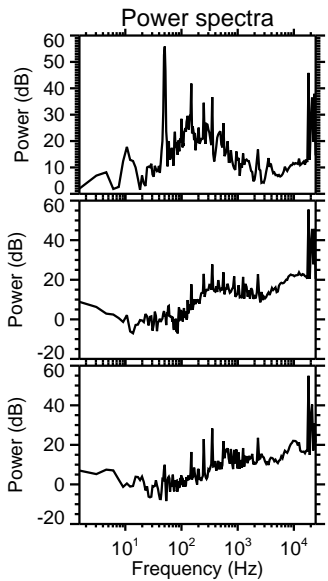
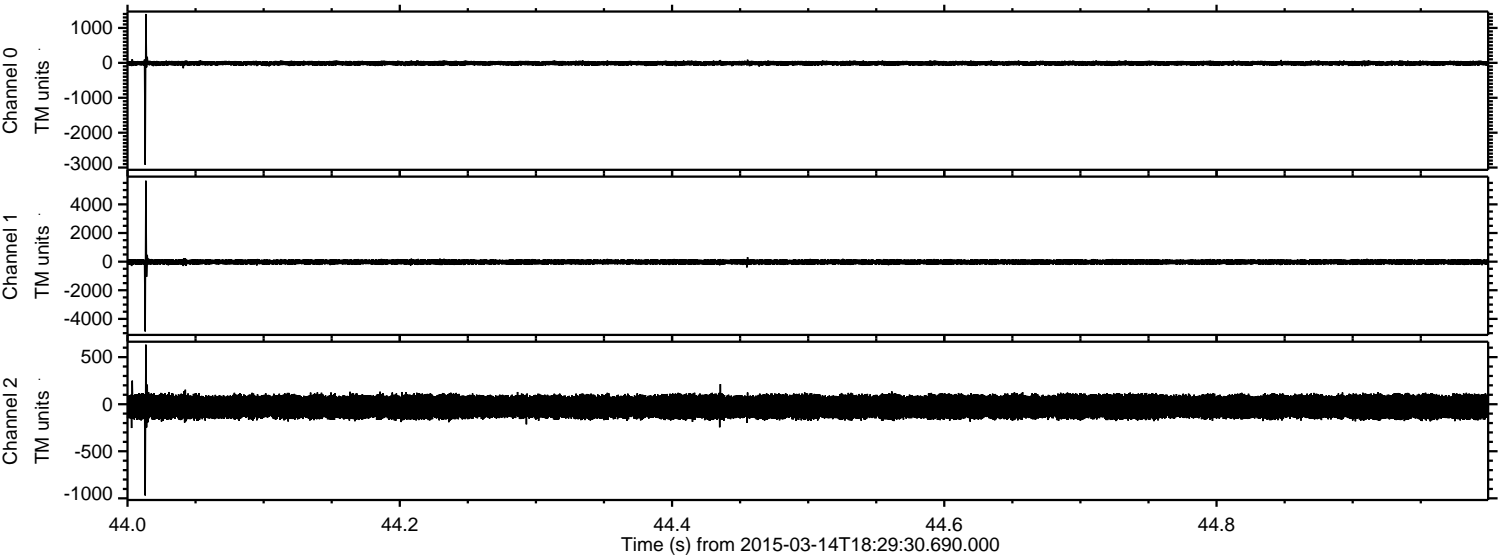

ELMAVAN 3D WAVEFORMS (Measured data sampled at 50 kHz) 49789 packets of 144 samples from 2015-03-14T18:29:30.690.000. Part 107/144

Processed Sat Mar 14 19:37:19 2015 by ELM ver.2012-10-06 from 001__elm20150314_182929__dat00.bin

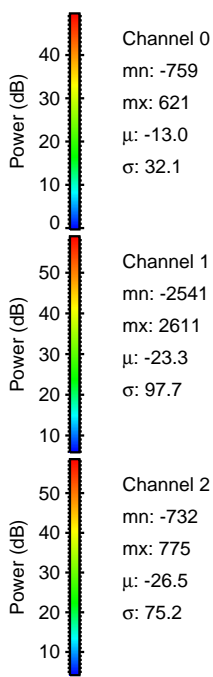
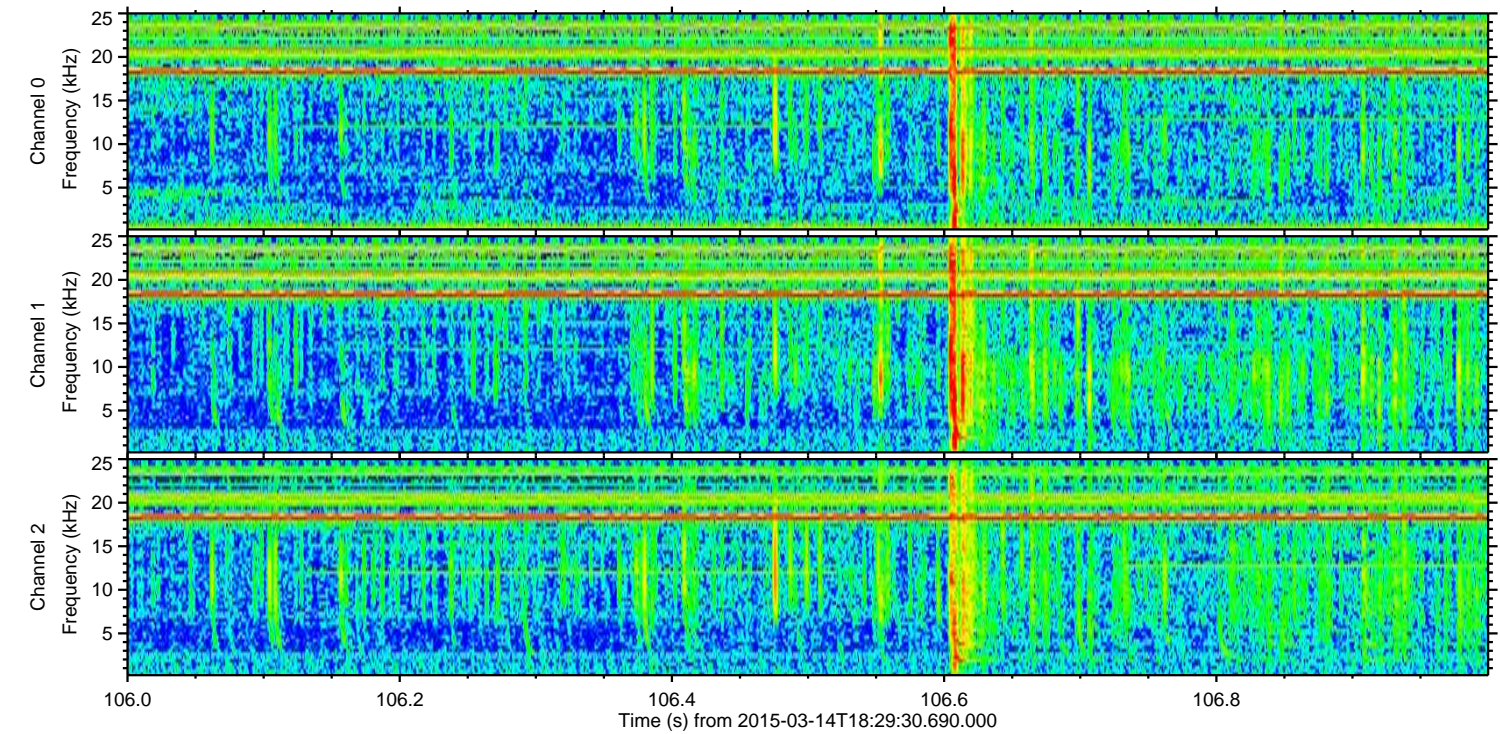
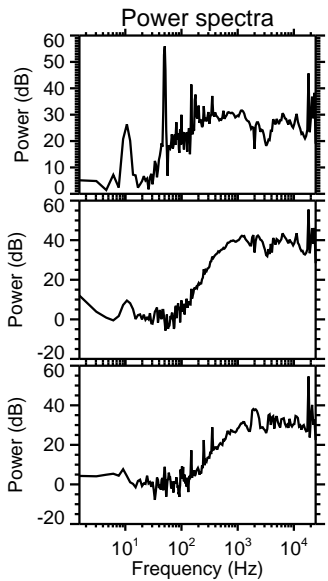
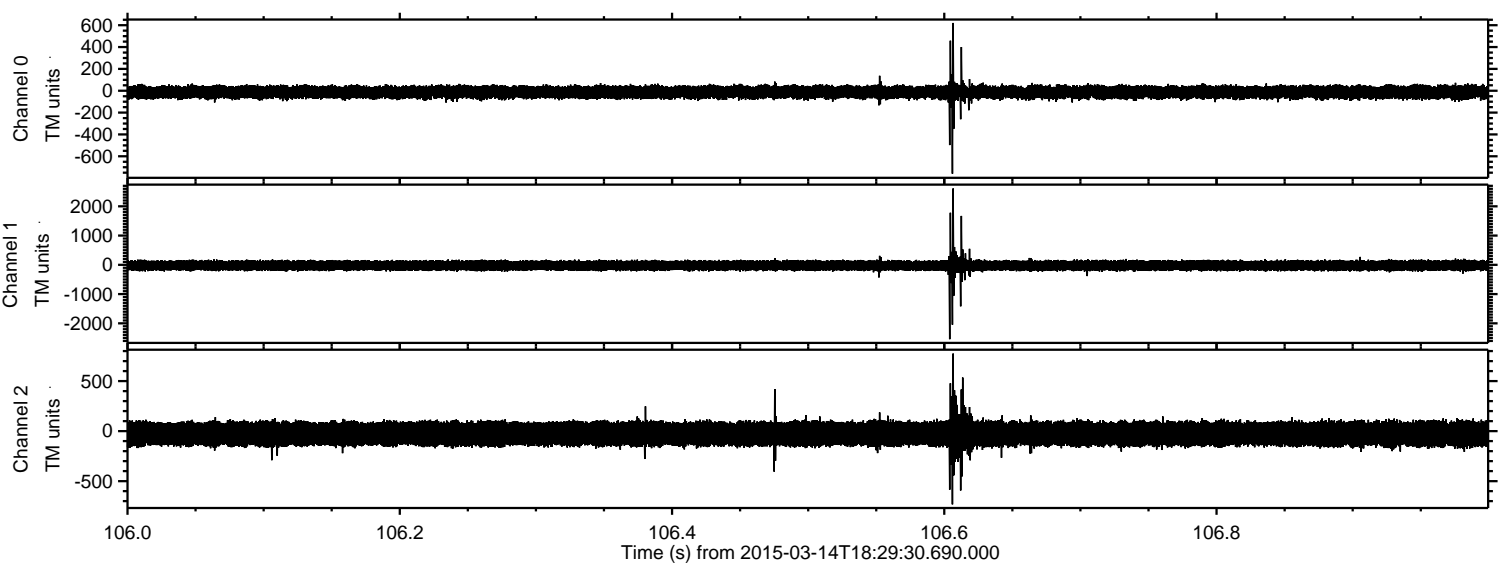

Channel 0
mn: -759
mx: 621
 μ : -13.0
 σ : 32.1

Channel 1
mn: -2541
mx: 2611
 μ : -23.3
 σ : 97.7

Channel 2
mn: -732
mx: 775
 μ : -26.5
 σ : 75.2

ELMAVAN 3D WAVEFORMS (Measured data sampled at 50 kHz) 49789 packets of 144 samples from 2015-03-14T18:29:30.690.000. Part 46/144

Processed Sat Mar 14 19:37:20 2015 by ELM ver.2012-10-06 from 001__elm20150314_182929__dat00.bin

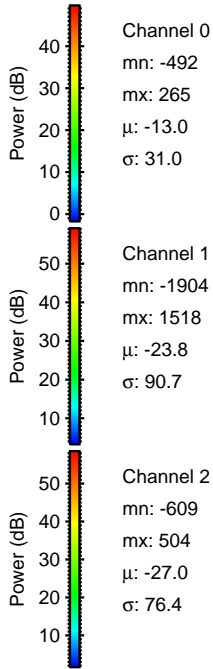
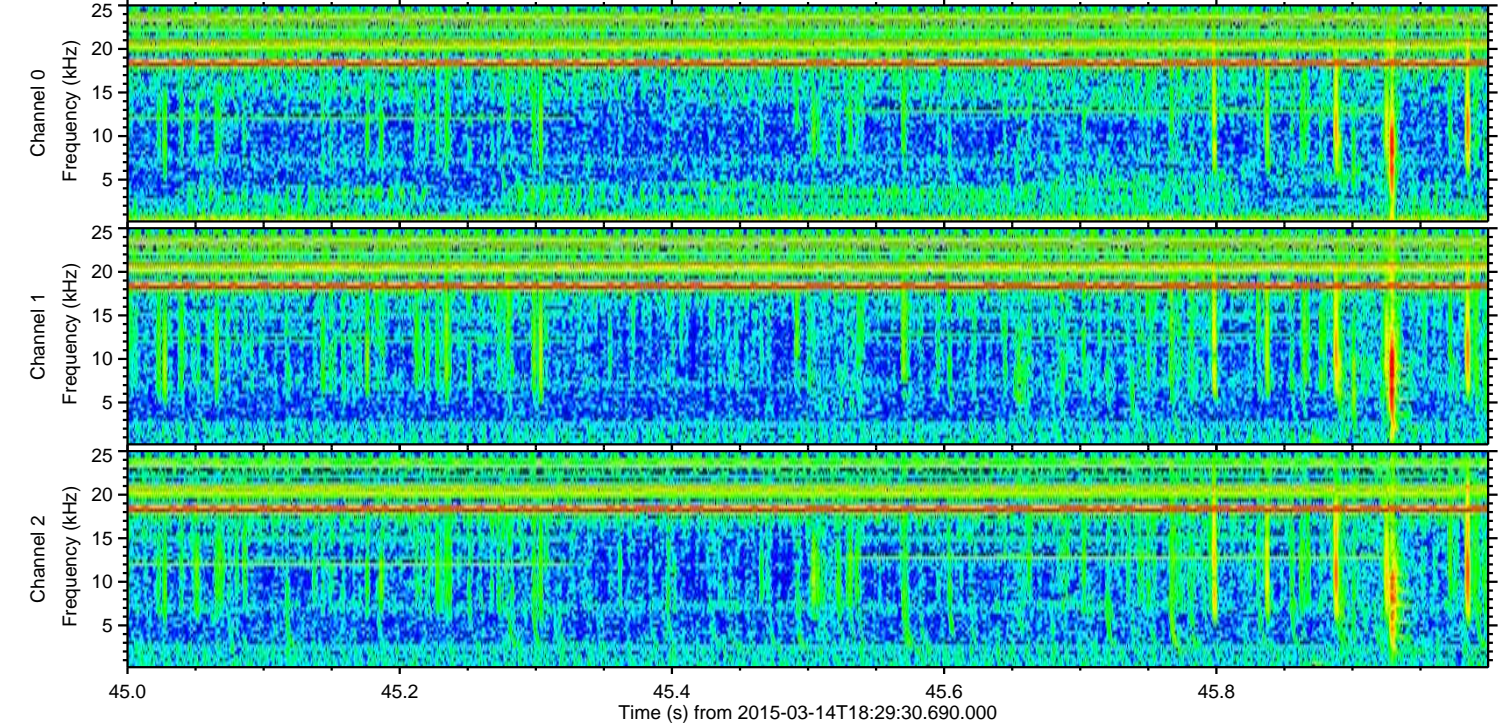
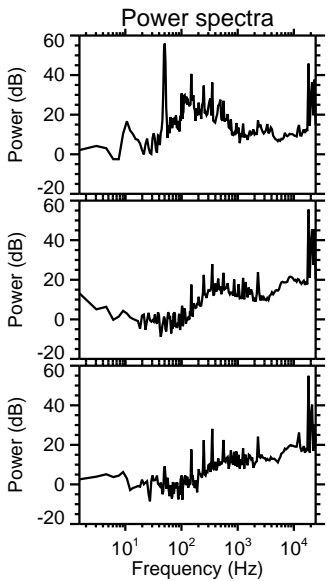
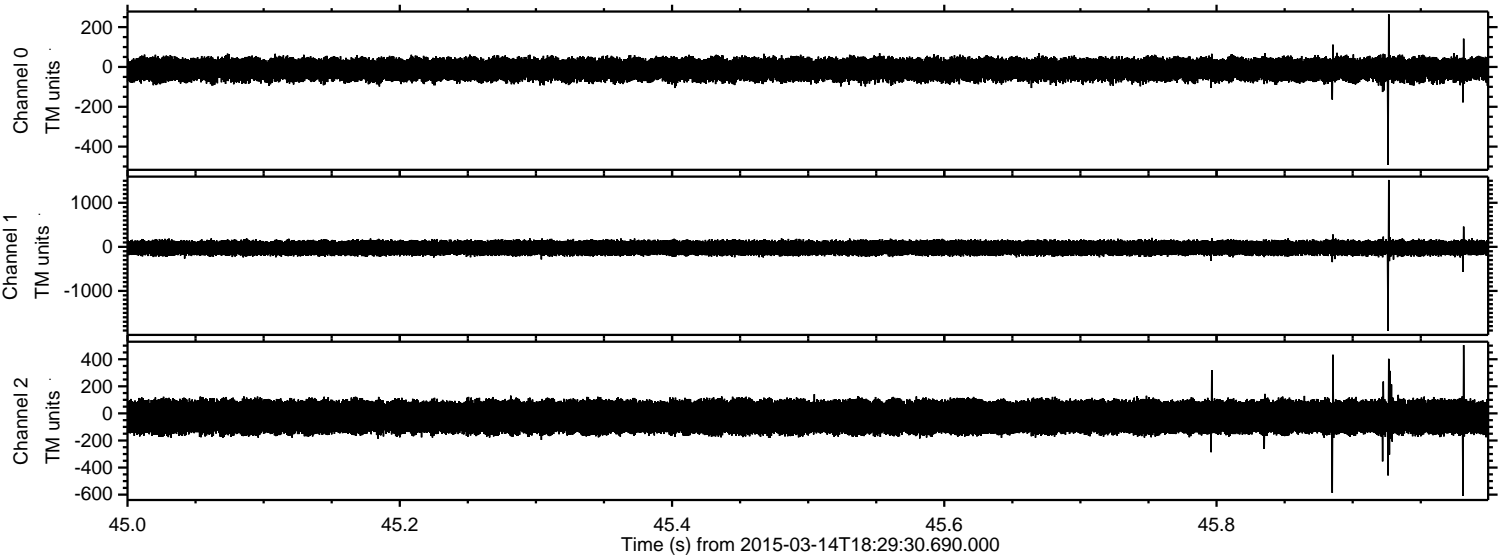

Processed Sat Mar 14 19:37:21 2015 by ELM ver.2012-10-06 from 001__elm20150314_182929__dat00.bin

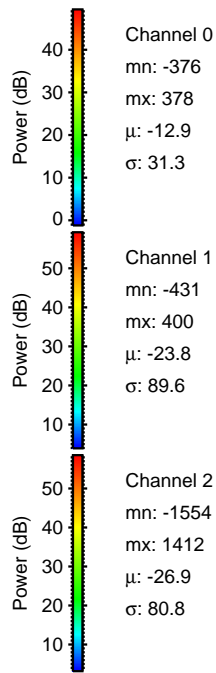
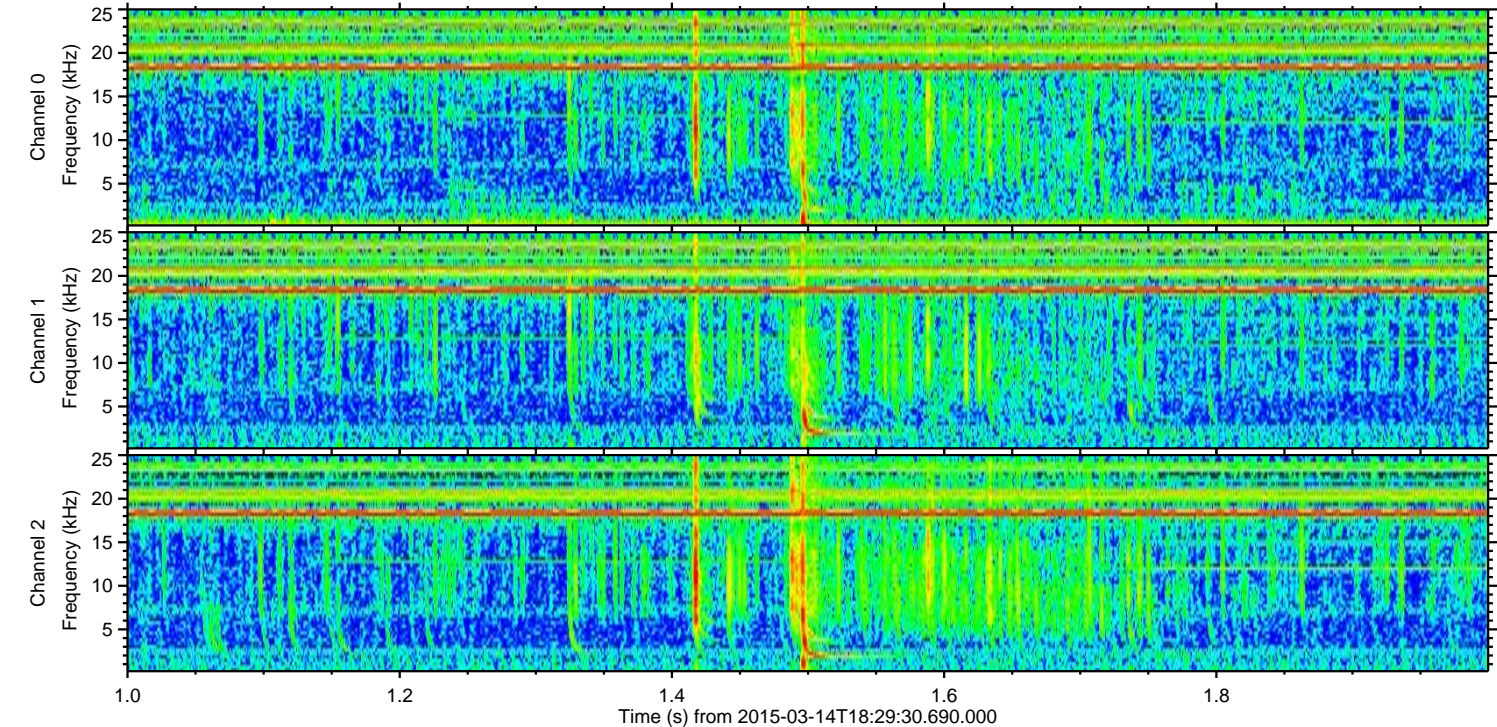
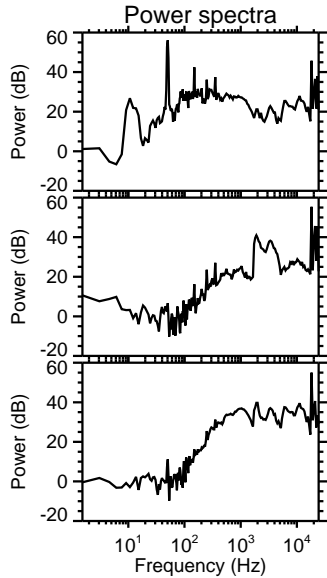
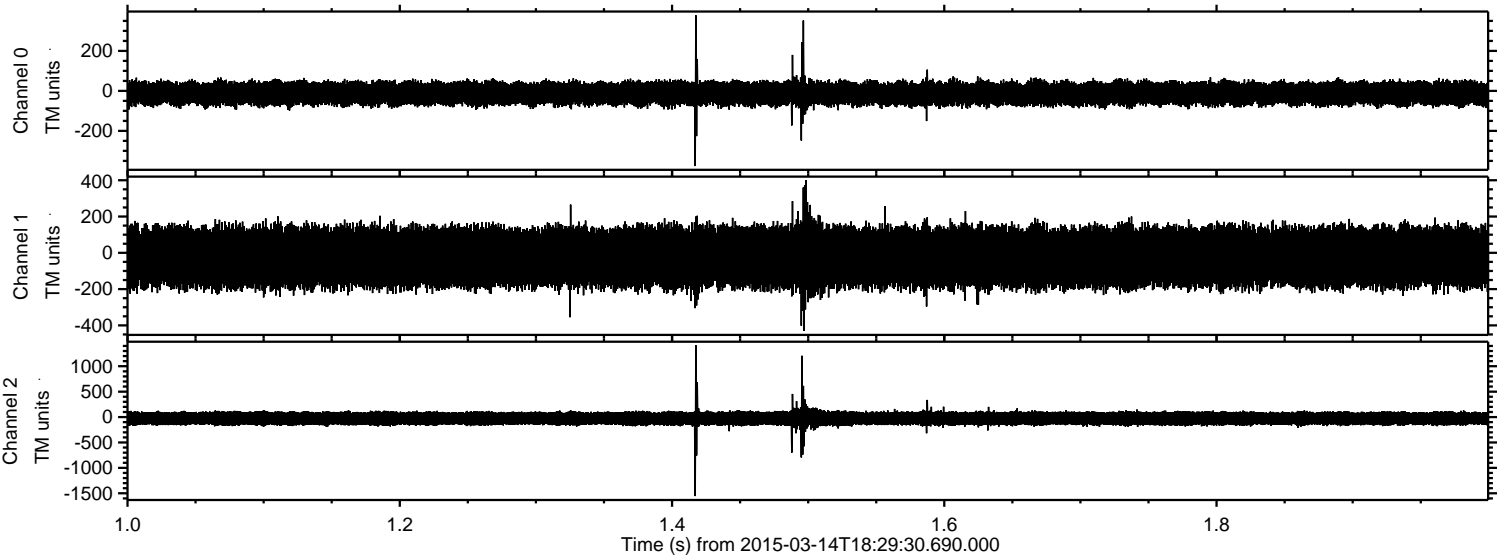

Processed Sat Mar 14 19:37:22 2015 by ELM ver.2012-10-06 from 001__elm20150314_182929__dat00.bin

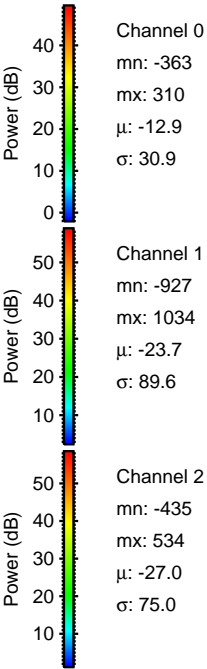
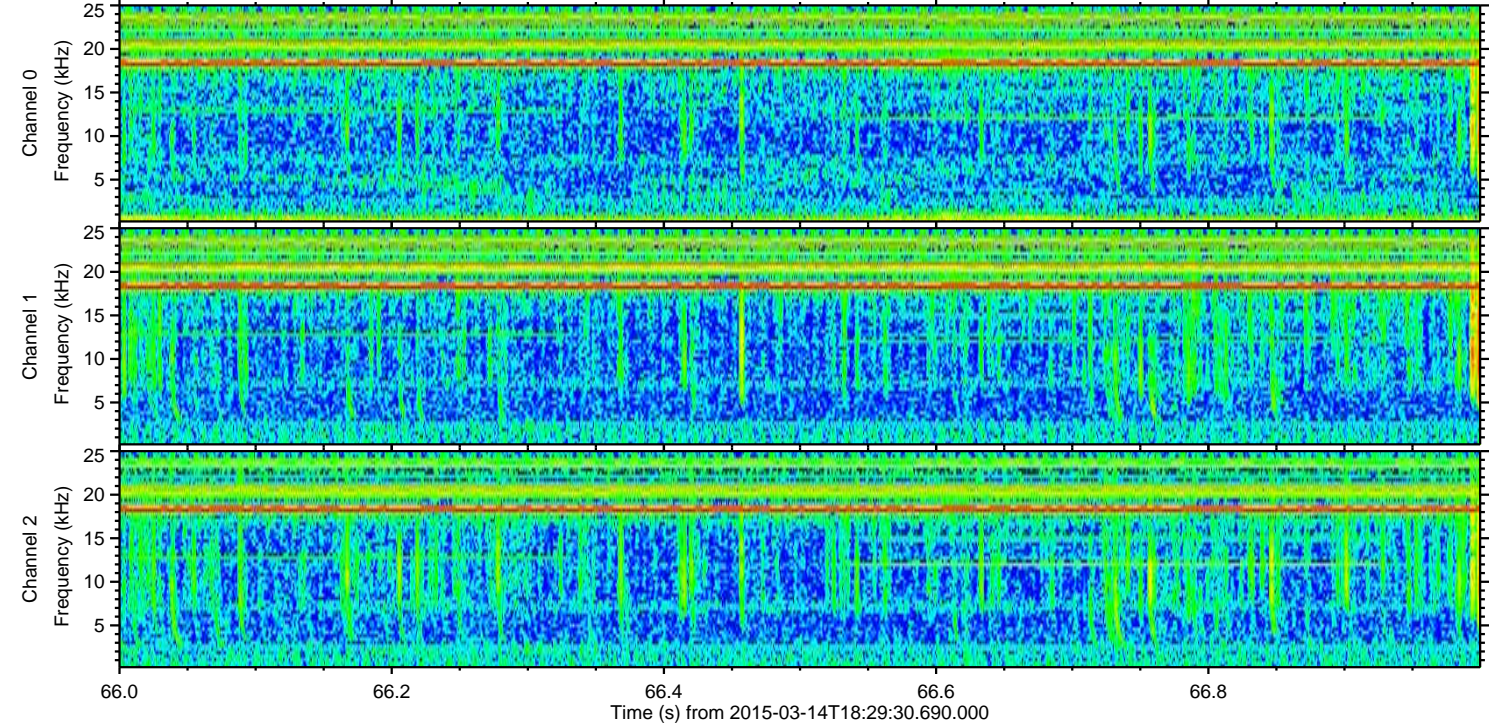
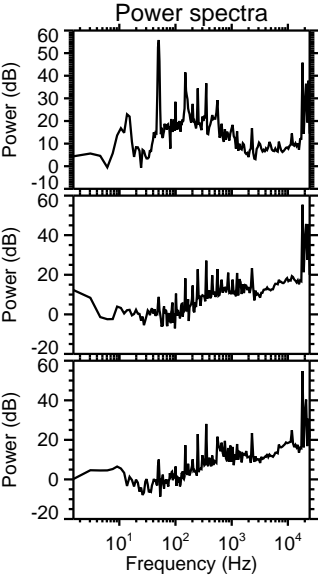
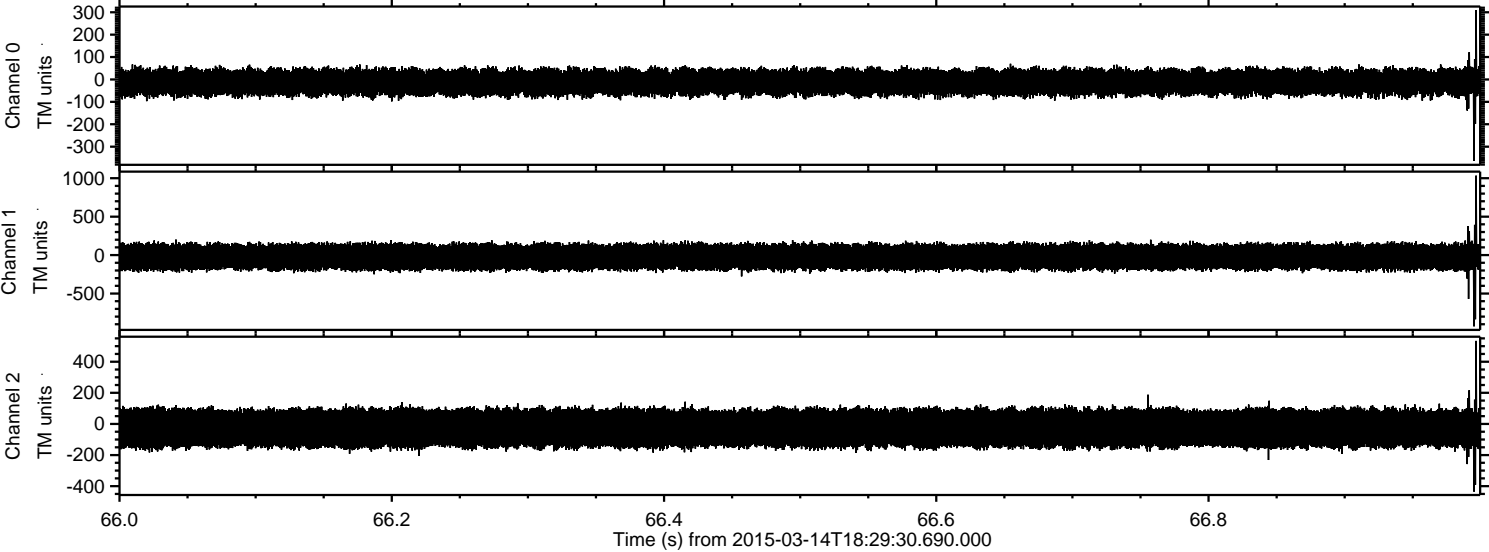

Processed Sat Mar 14 19:37:23 2015 by ELM ver.2012-10-06 from 001__elm20150314_182929__dat00.bin

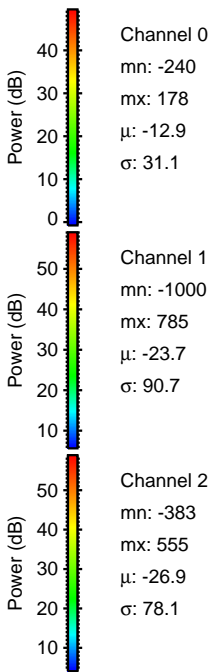
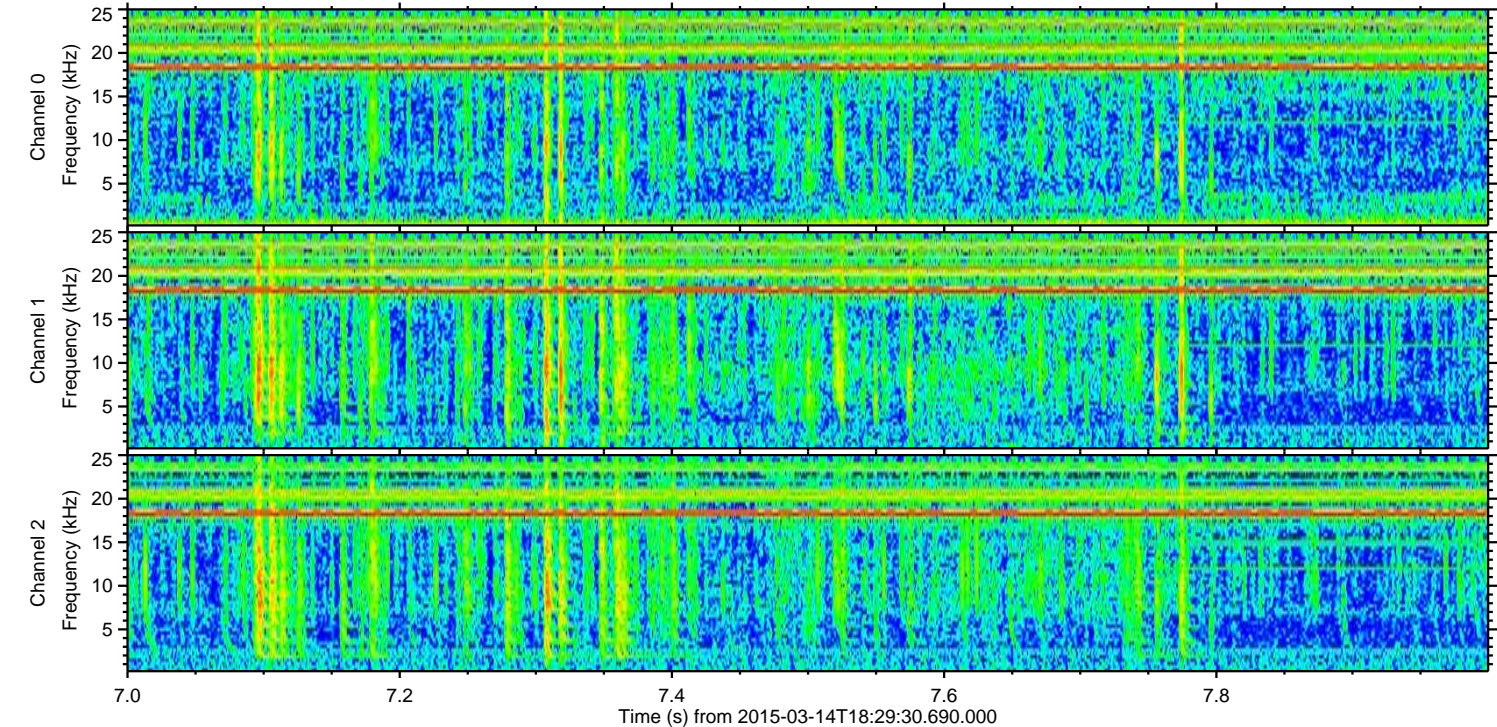
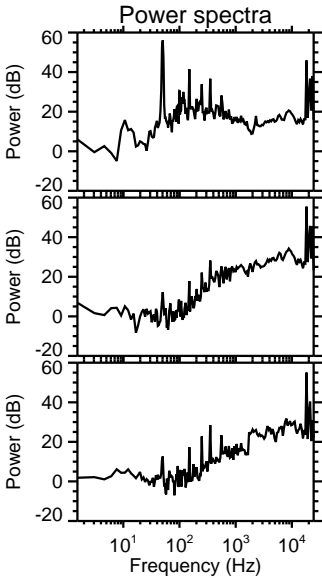
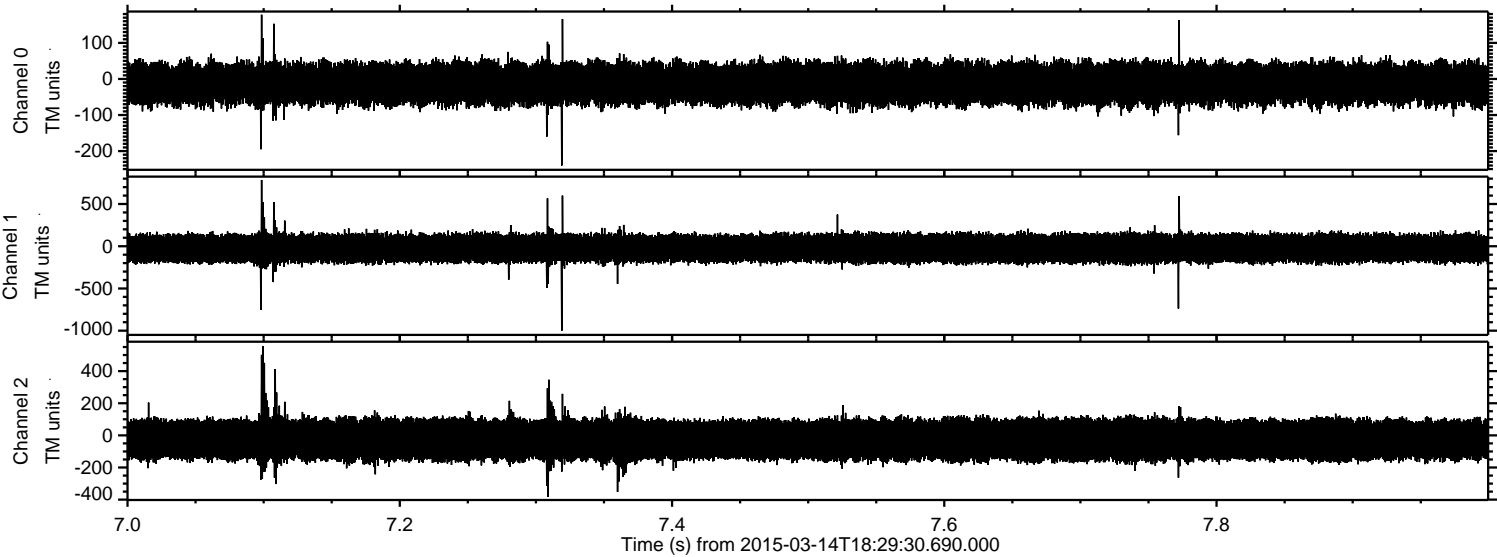

Processed Sat Mar 14 19:37:23 2015 by ELM ver.2012-10-06 from 001__elm20150314_182929__dat00.bin

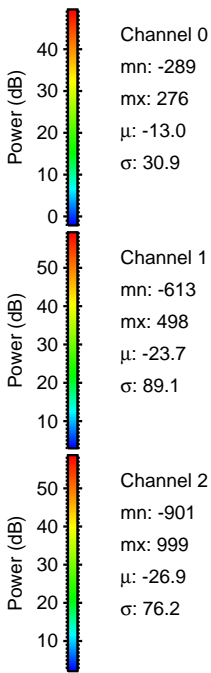
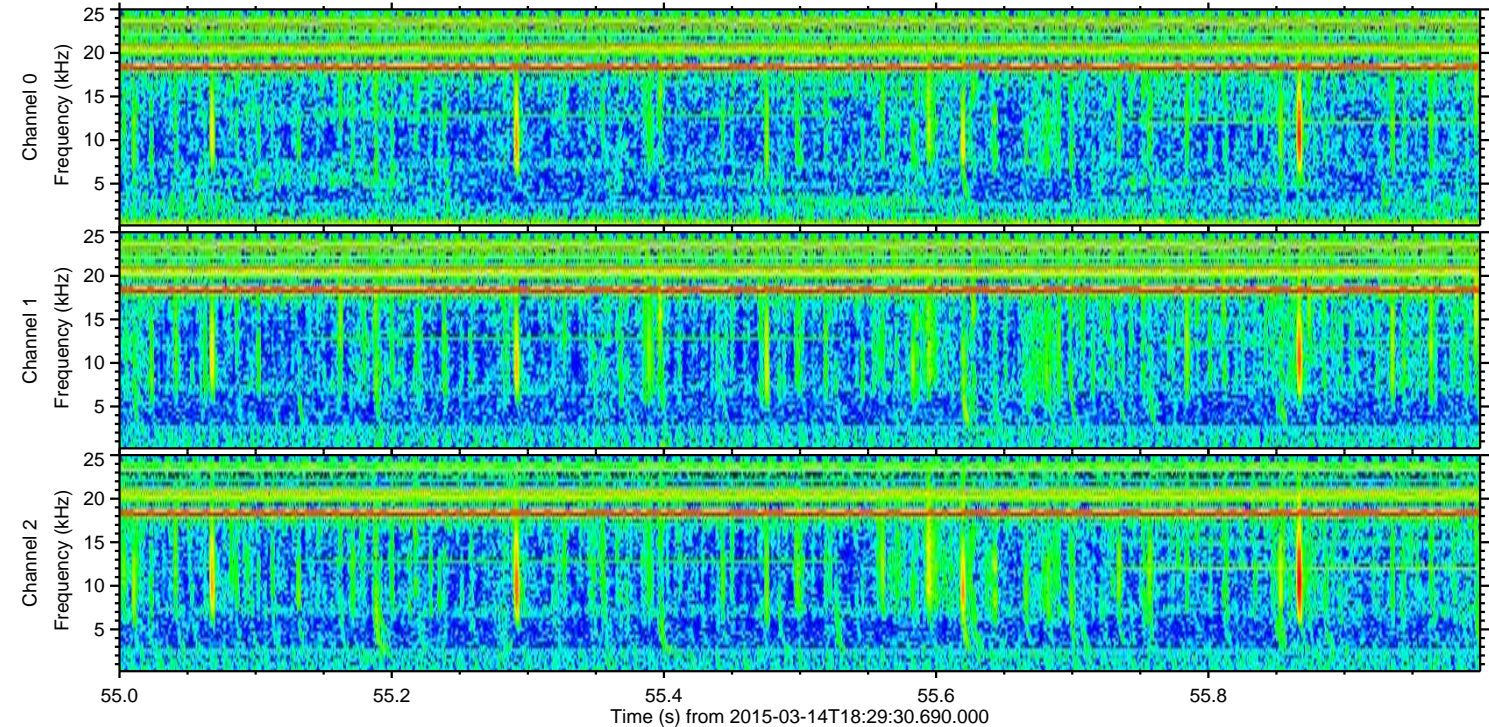
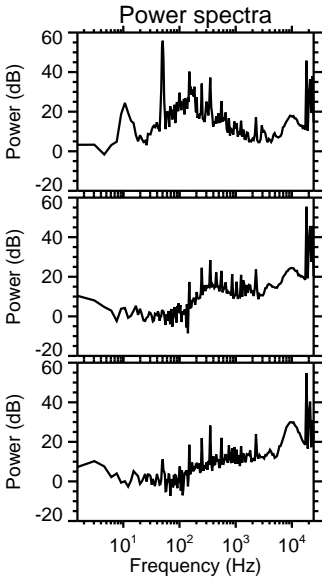
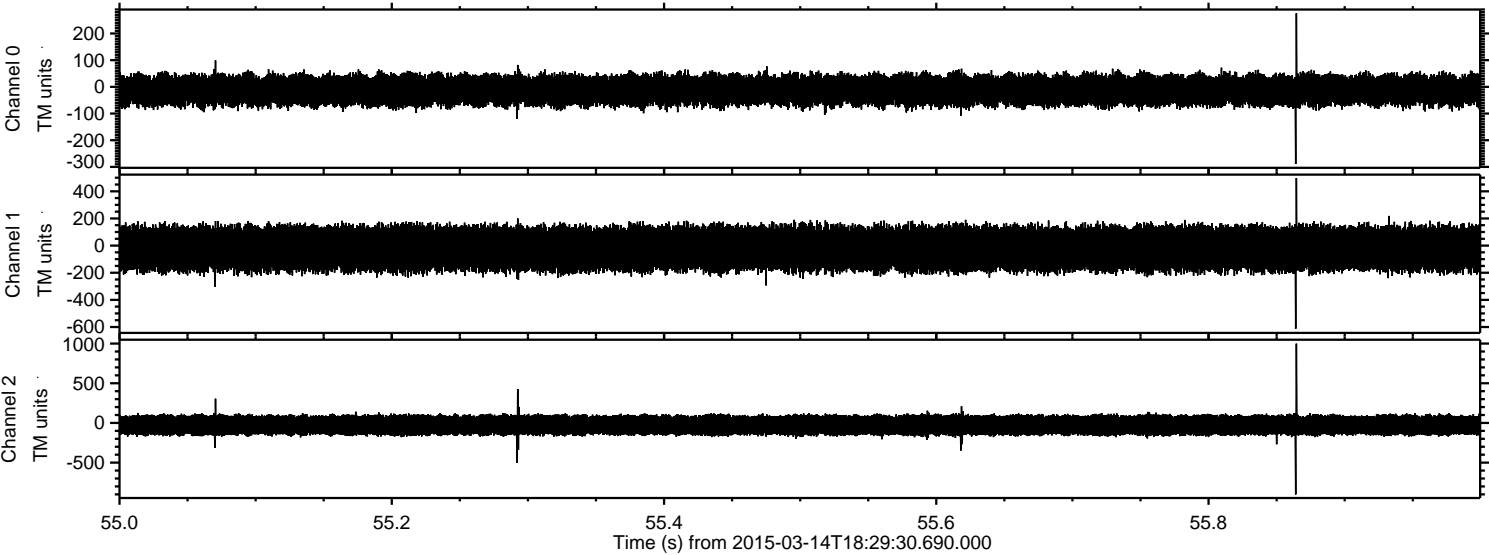

Processed Sat Mar 14 19:37:24 2015 by ELM ver.2012-10-06 from 001__elm20150314_182929__dat00.bin

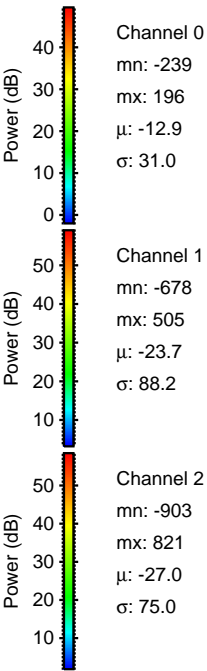
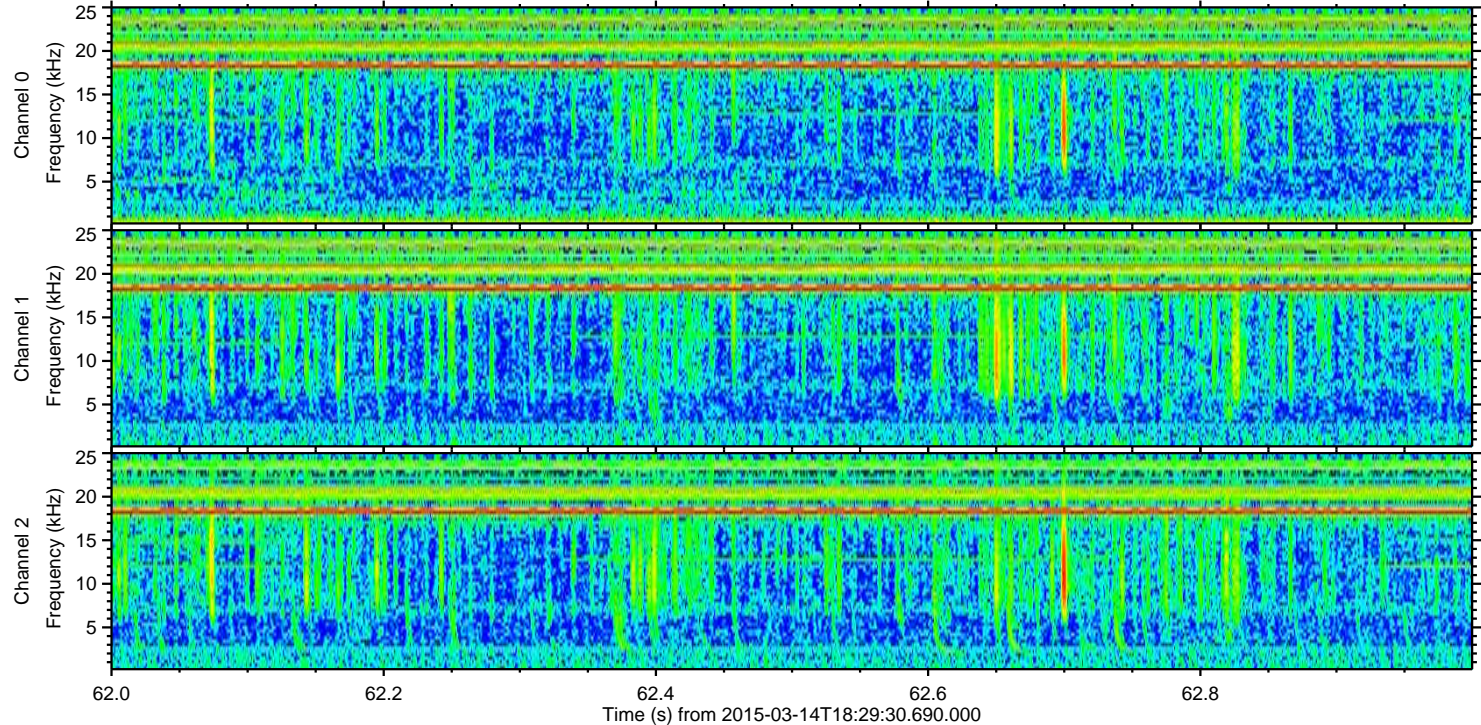
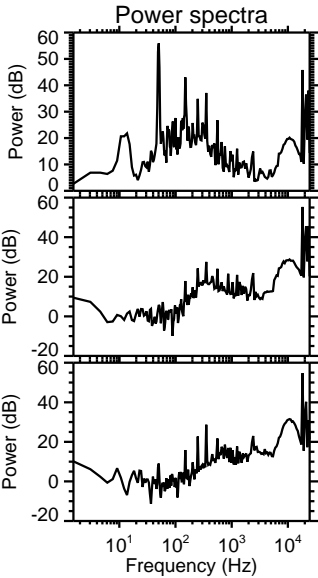
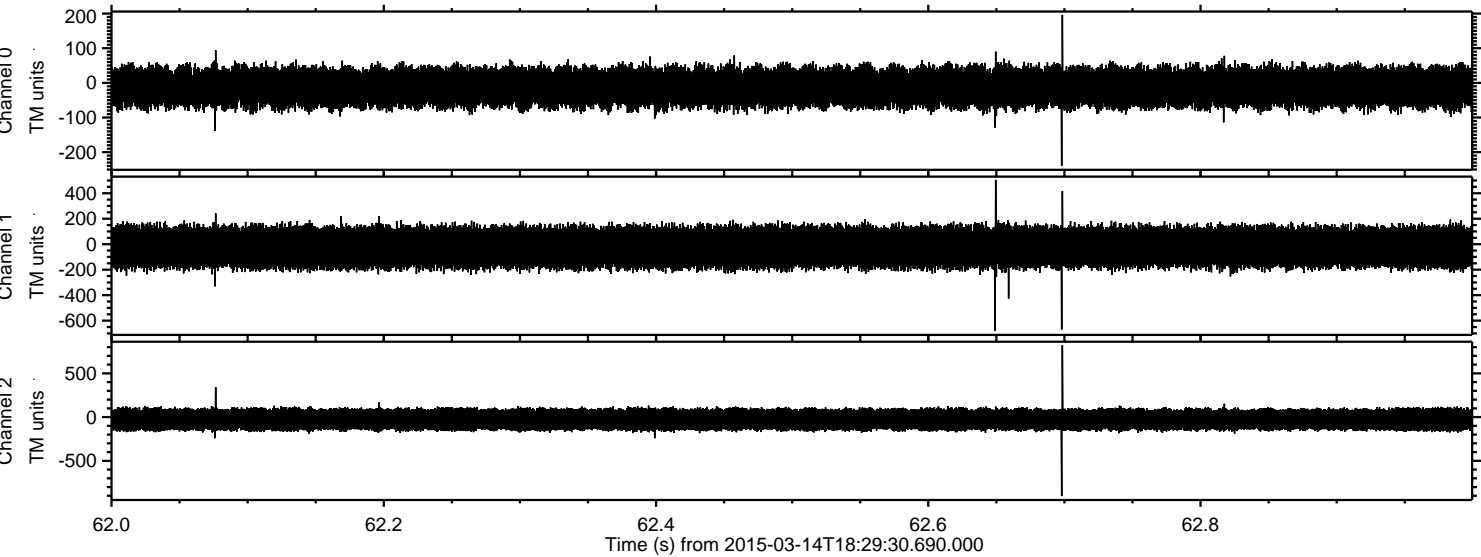

Processed Sat Mar 14 19:37:25 2015 by ELM ver.2012-10-06 from 001__elm20150314_182929__dat00.bin

