

ELMAVAN 3D WAVEFORMS (Measured data sampled at 50 kHz) 49790 packets of 144 samples from 2015-03-14T13:39:20.874.000.

Processed Sat Mar 14 14:47:22 2015 by ELM ver.2012-10-06 from 001__elm20150314_133919__dat00.bin

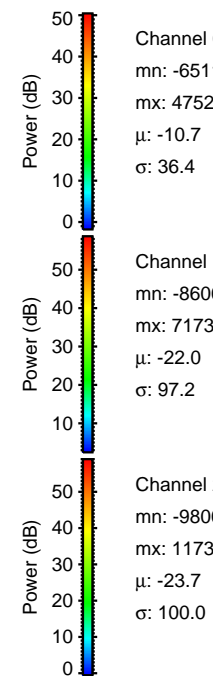
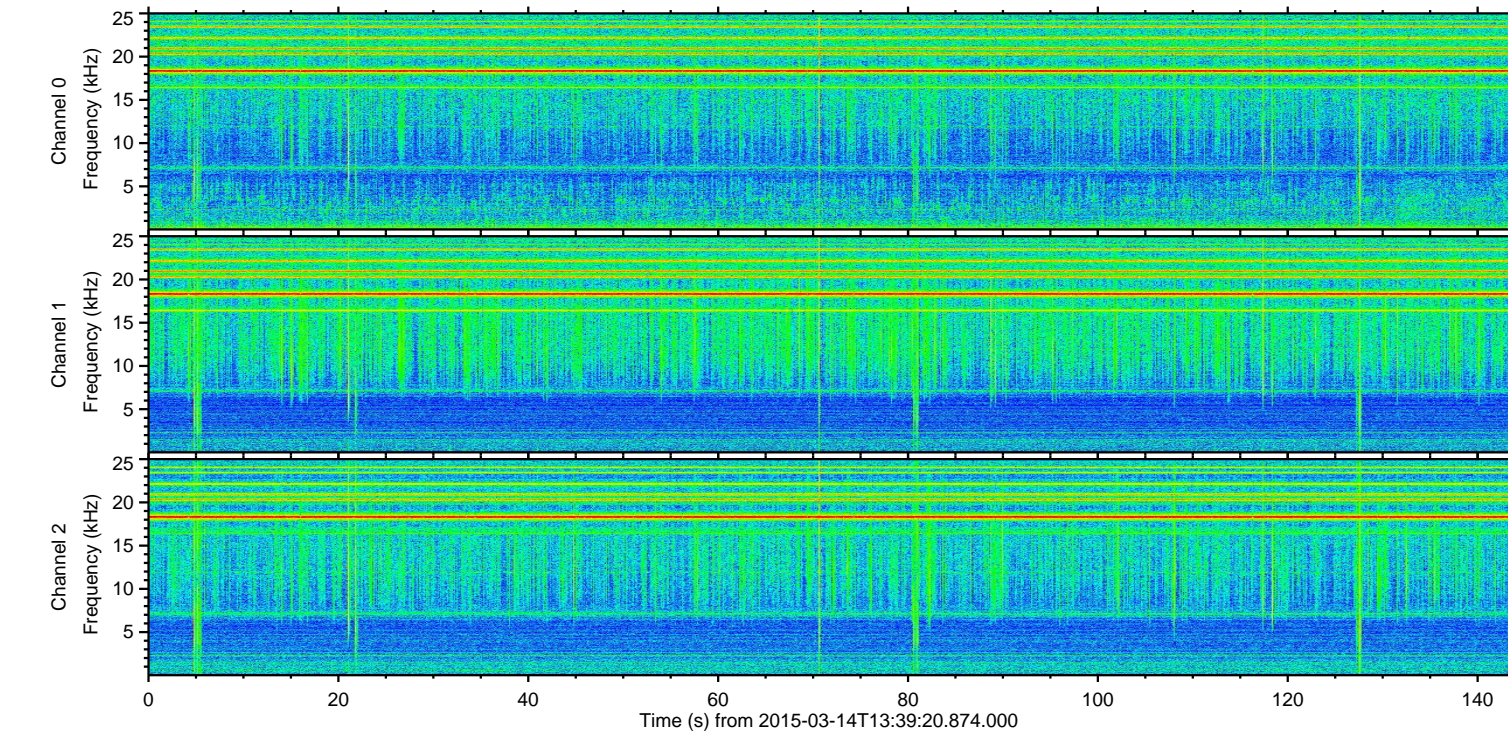
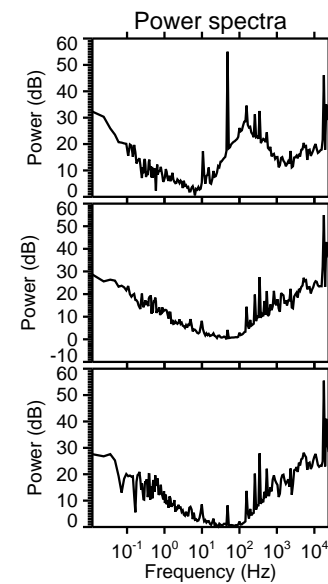
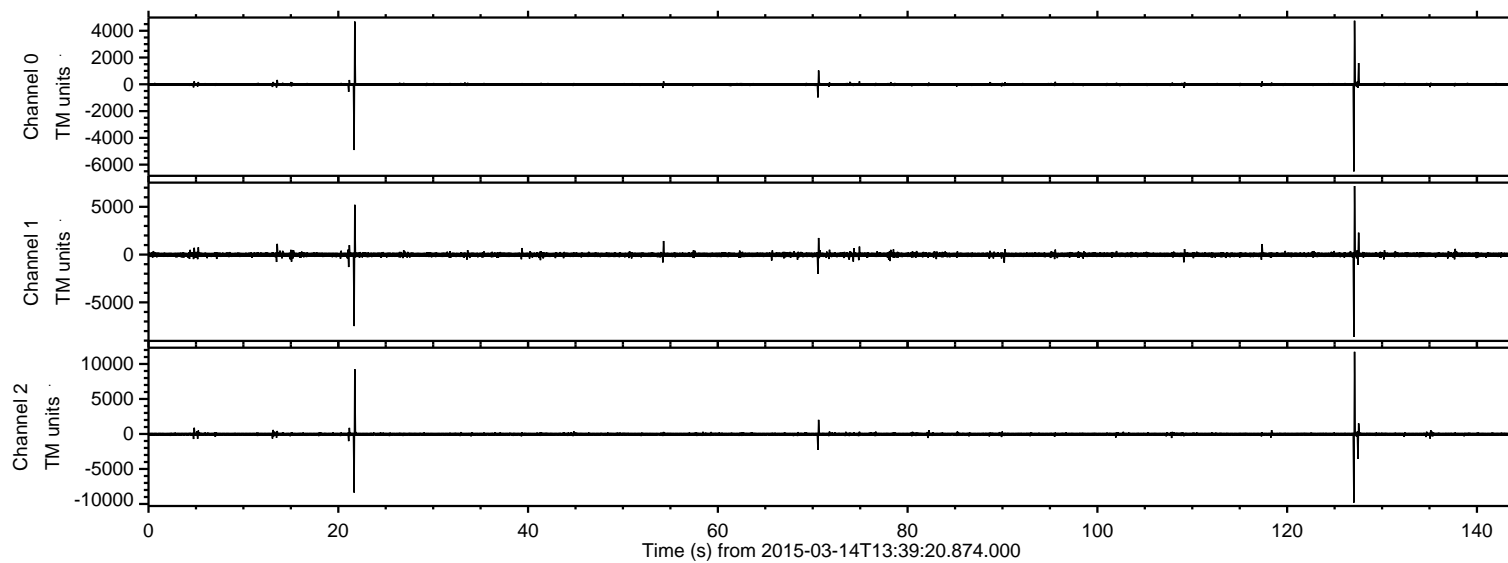

ELMAVAN 3D WAVEFORMS (Measured data sampled at 50 kHz) 49790 packets of 144 samples from 2015-03-14T13:39:20.874.000. Part 128/144

Processed Sat Mar 14 14:47:33 2015 by ELM ver.2012-10-06 from 001__elm20150314_133919__dat00.bin

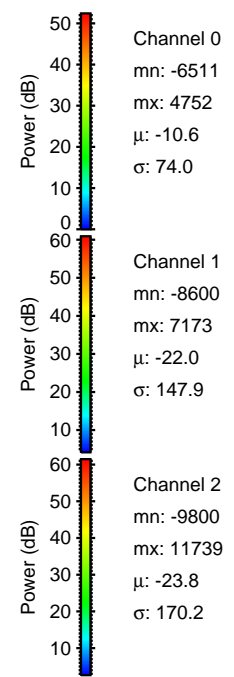
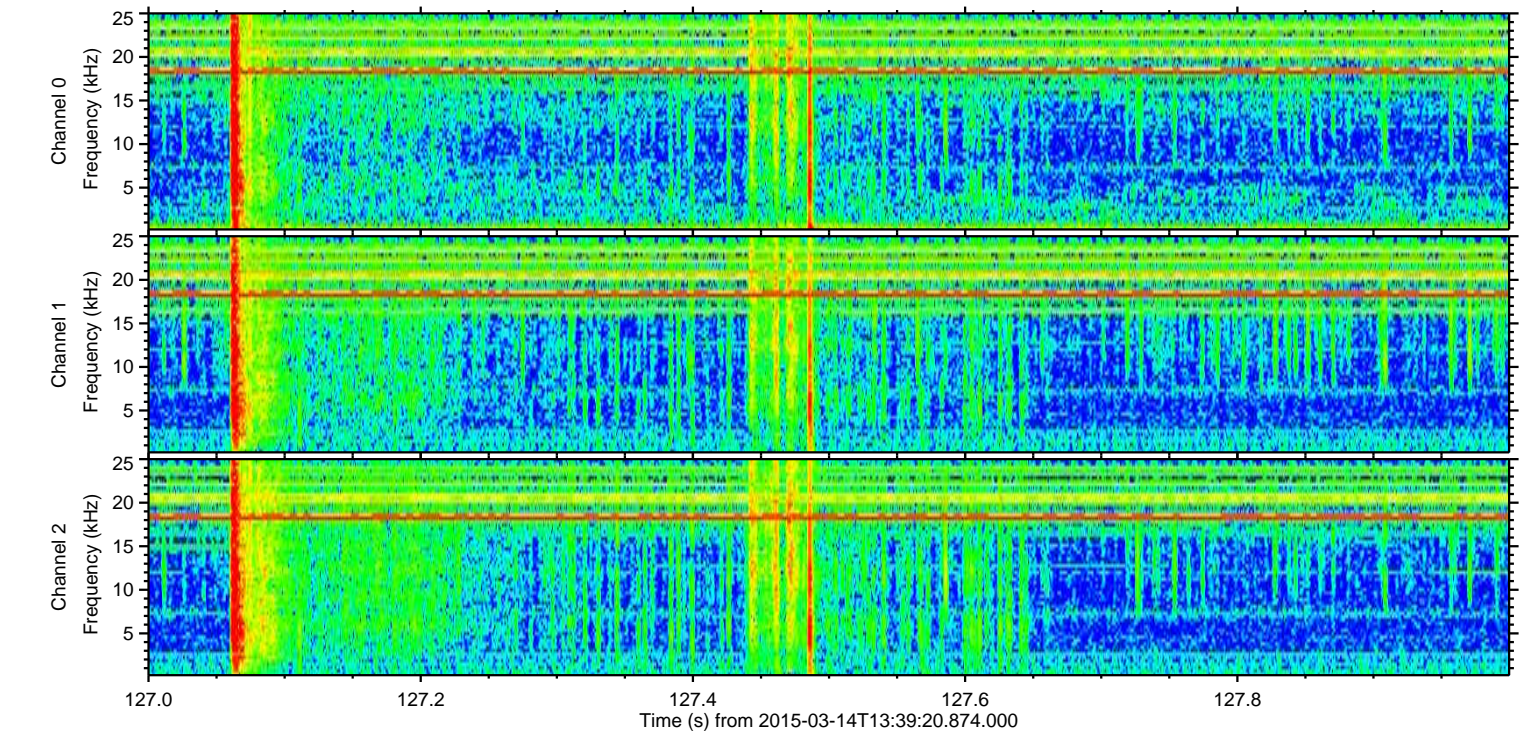
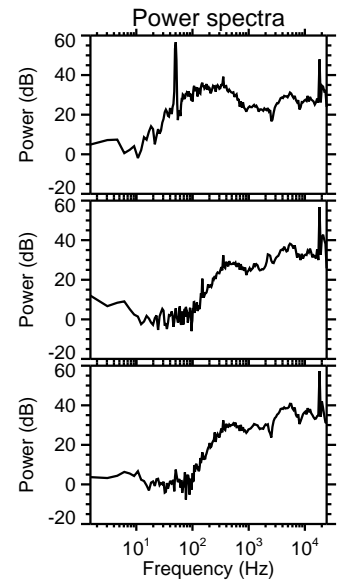
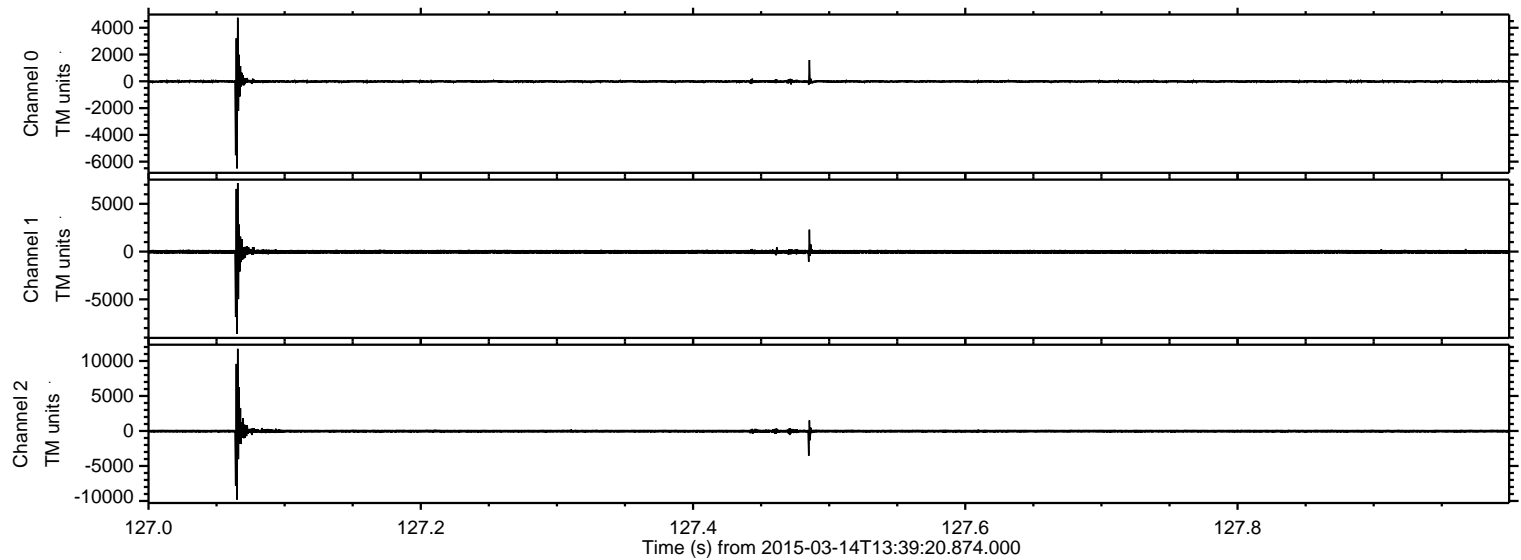

ELMAVAN 3D WAVEFORMS (Measured data sampled at 50 kHz) 49790 packets of 144 samples from 2015-03-14T13:39:20.874.000. Part 22/144

Processed Sat Mar 14 14:47:34 2015 by ELM ver.2012-10-06 from 001__elm20150314_133919__dat00.bin

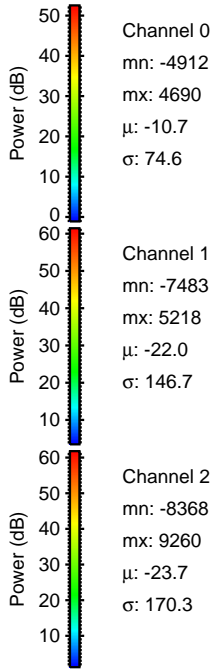
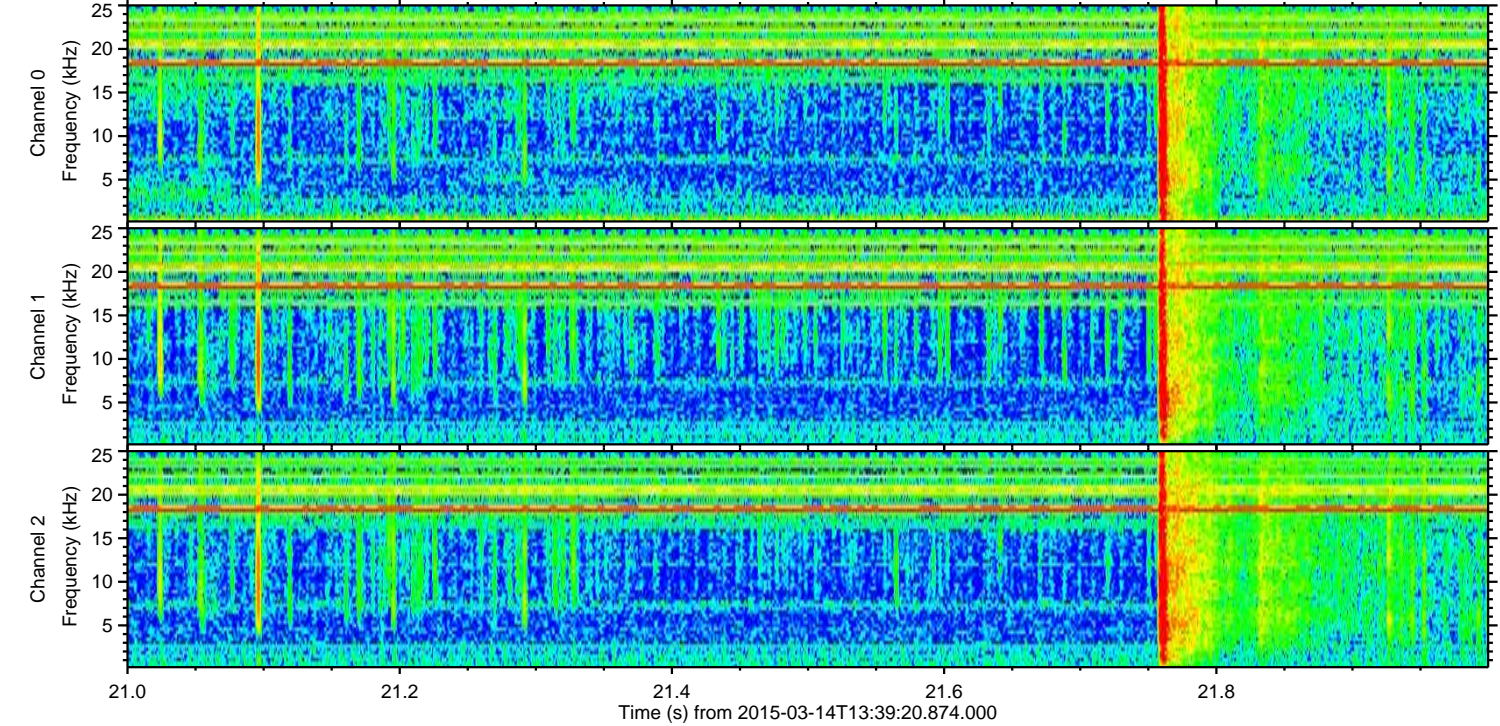
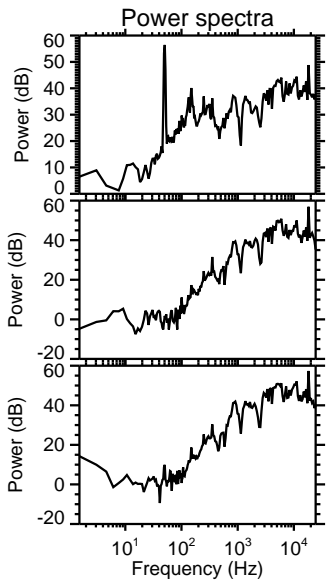
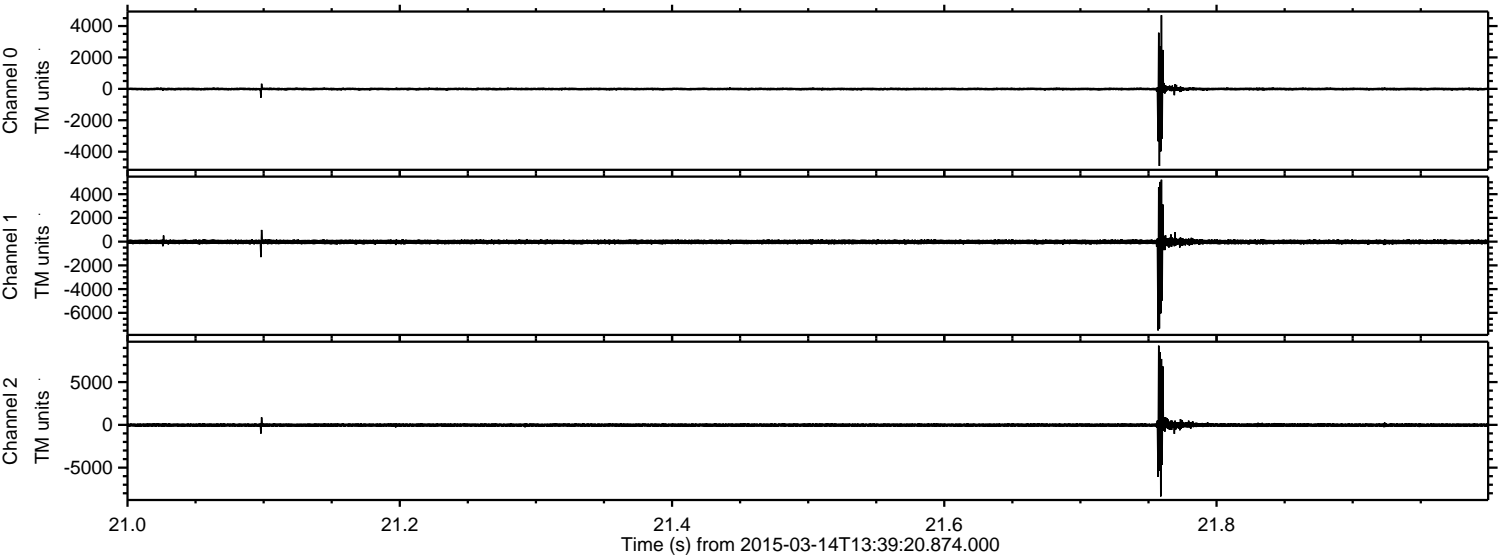

ELMAVAN 3D WAVEFORMS (Measured data sampled at 50 kHz) 49790 packets of 144 samples from 2015-03-14T13:39:20.874.000. Part 71/144

Processed Sat Mar 14 14:47:35 2015 by ELM ver.2012-10-06 from 001__elm20150314_133919__dat00.bin

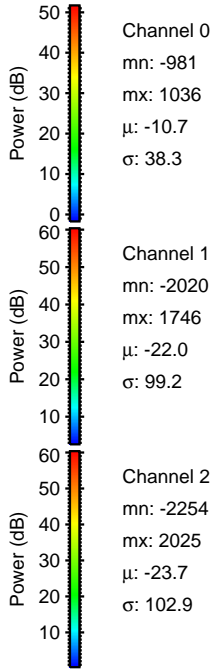
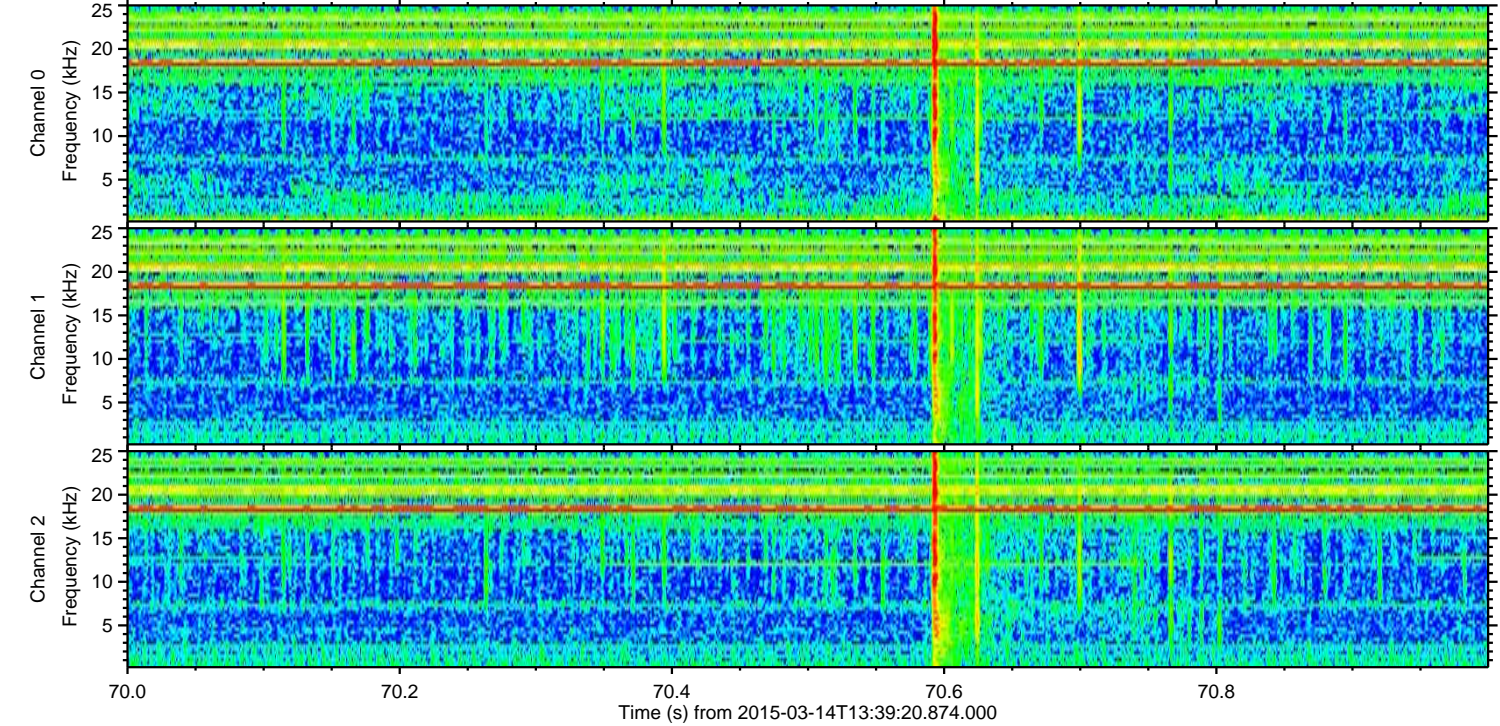
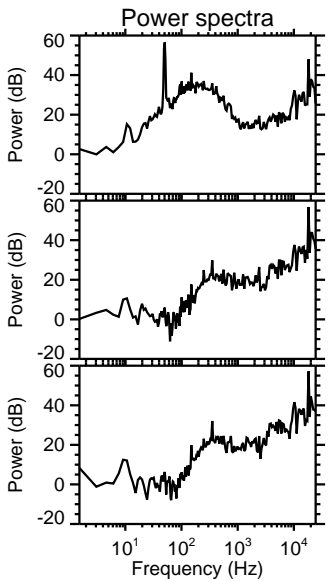
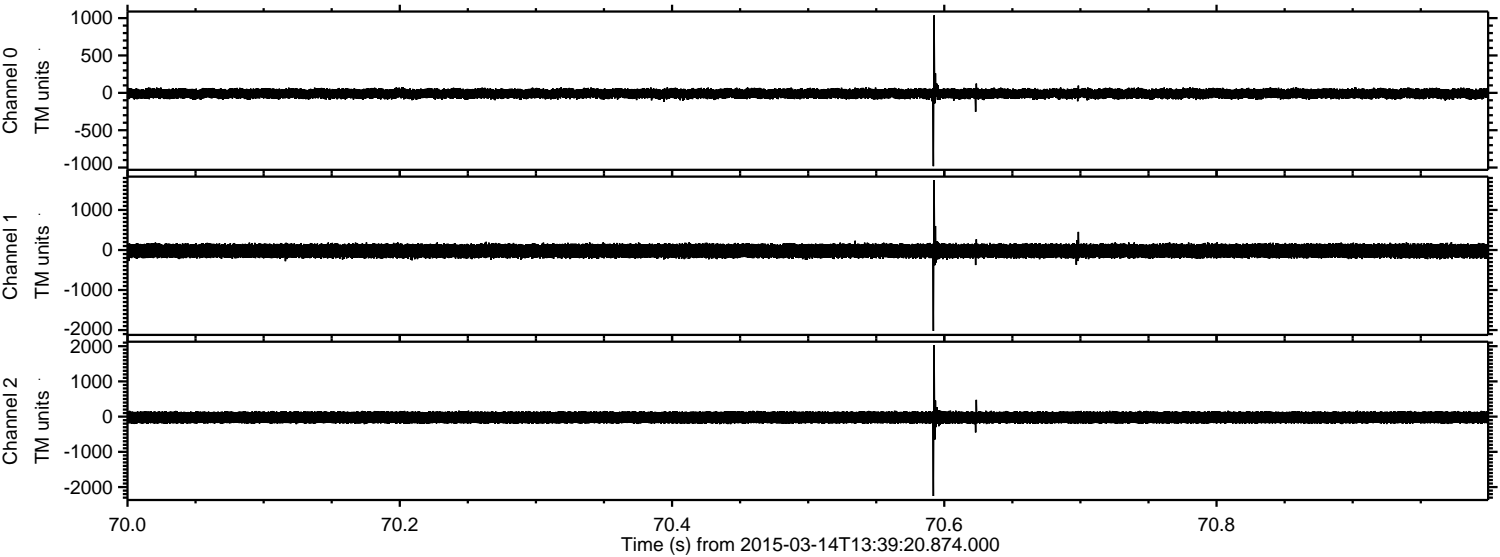

Processed Sat Mar 14 14:47:36 2015 by ELM ver.2012-10-06 from 001__elm20150314_133919__dat00.bin

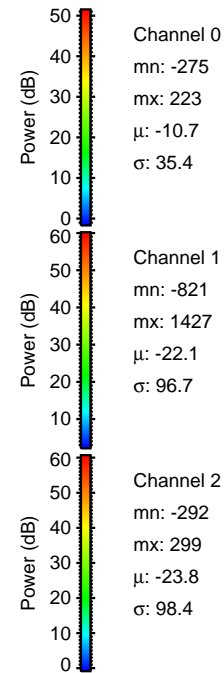
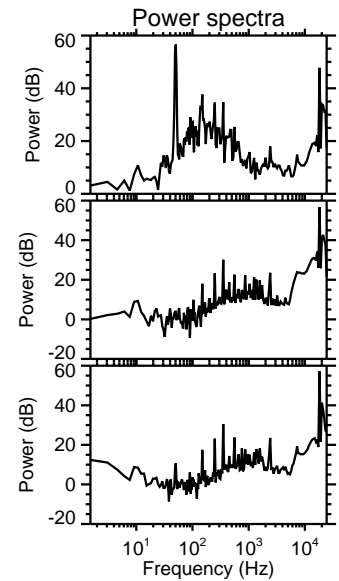
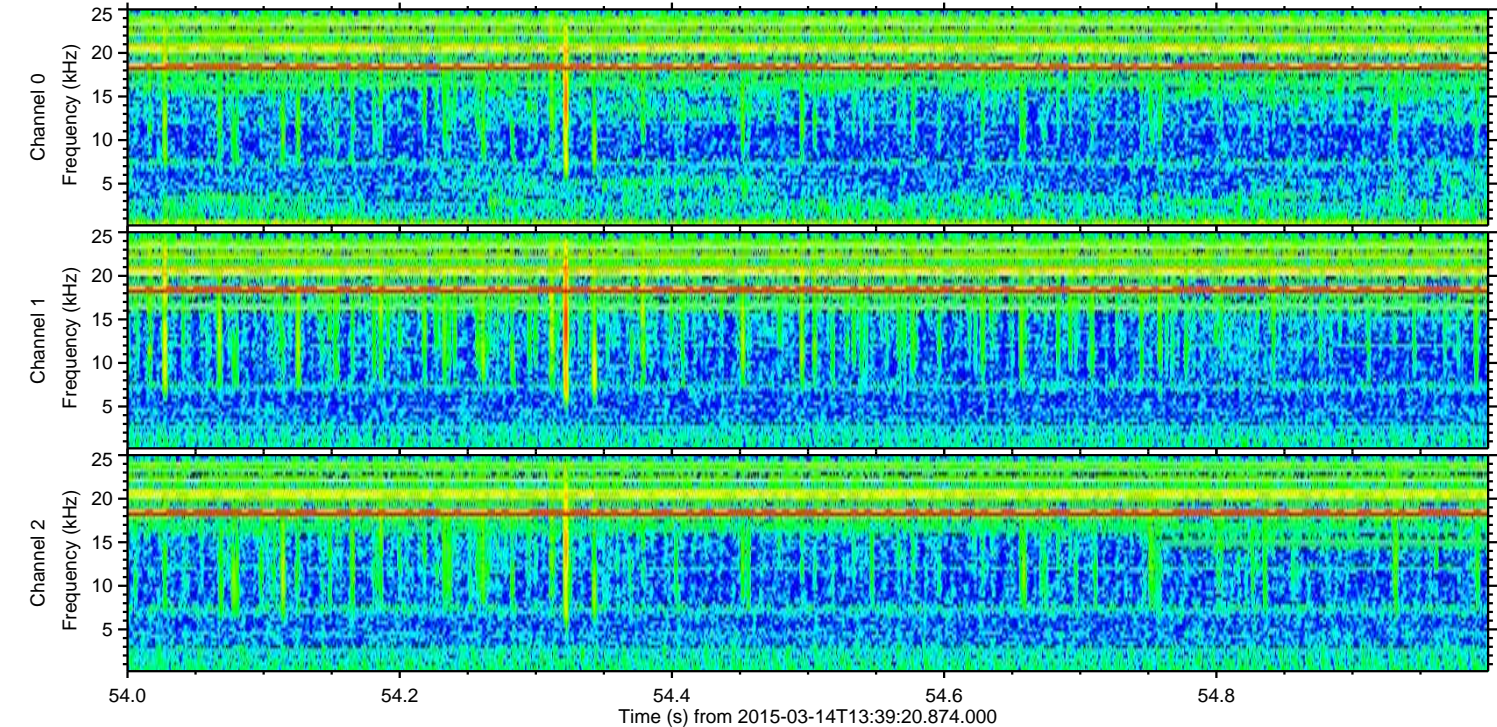
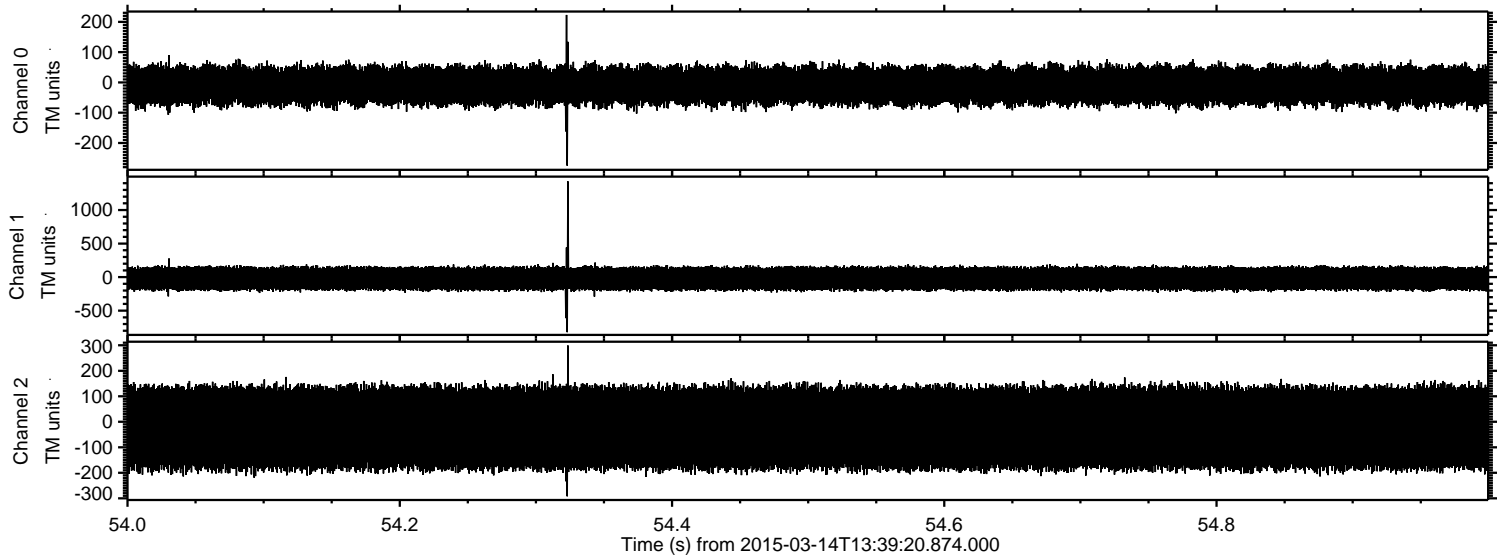

ELMAVAN 3D WAVEFORMS (Measured data sampled at 50 kHz) 49790 packets of 144 samples from 2015-03-14T13:39:20.874.000. Part 14/144

Processed Sat Mar 14 14:47:37 2015 by ELM ver.2012-10-06 from 001__elm20150314_133919__dat00.bin

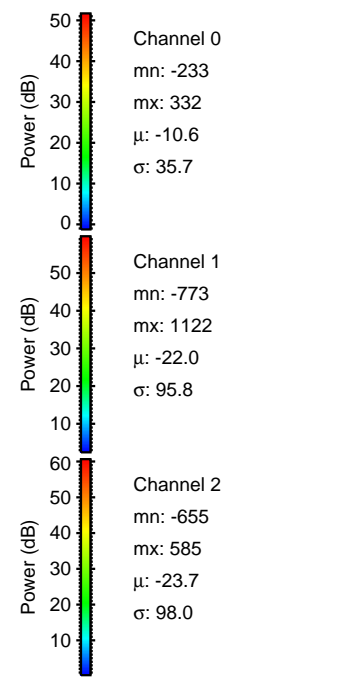
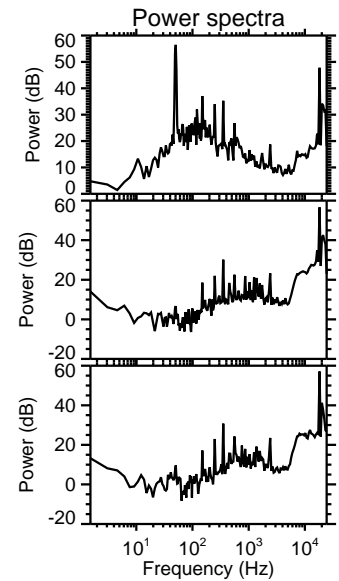
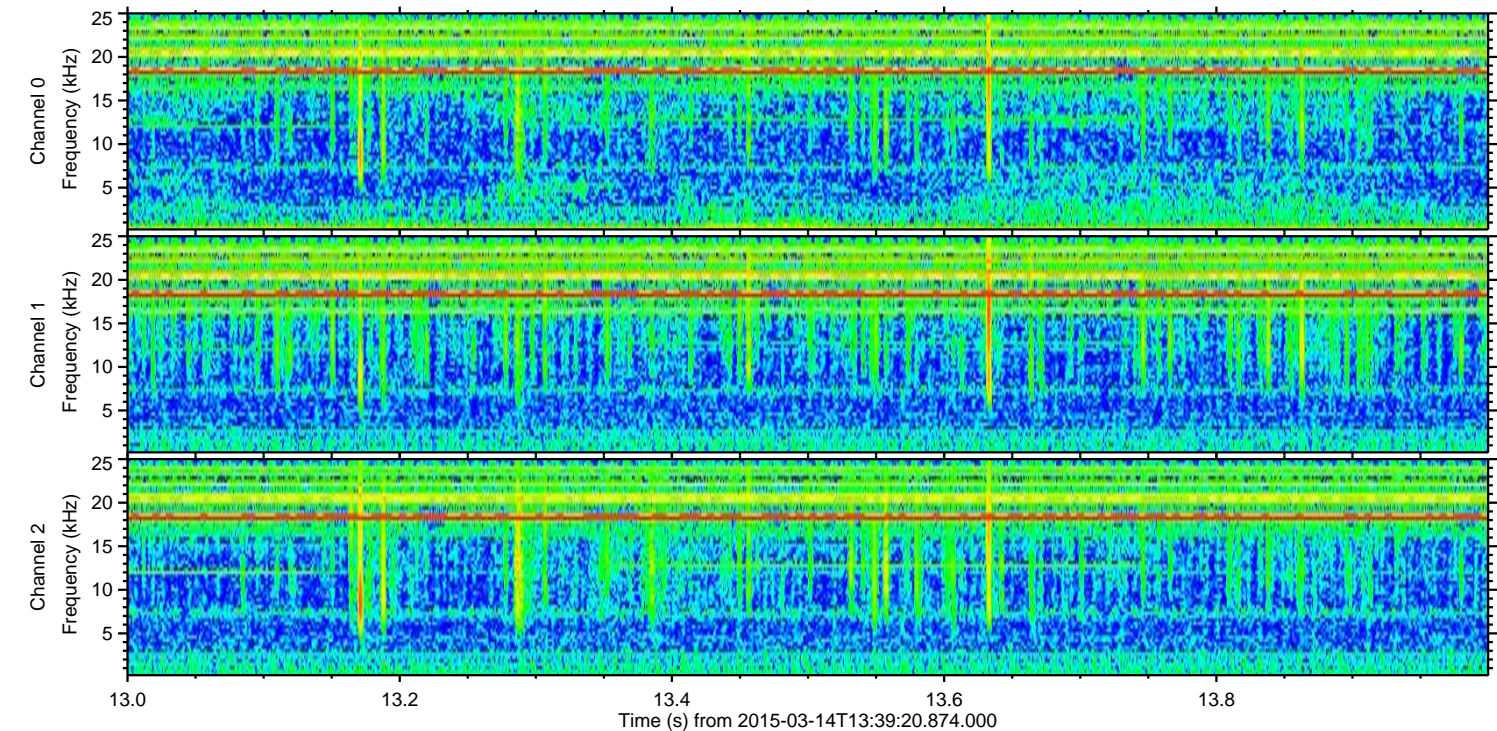
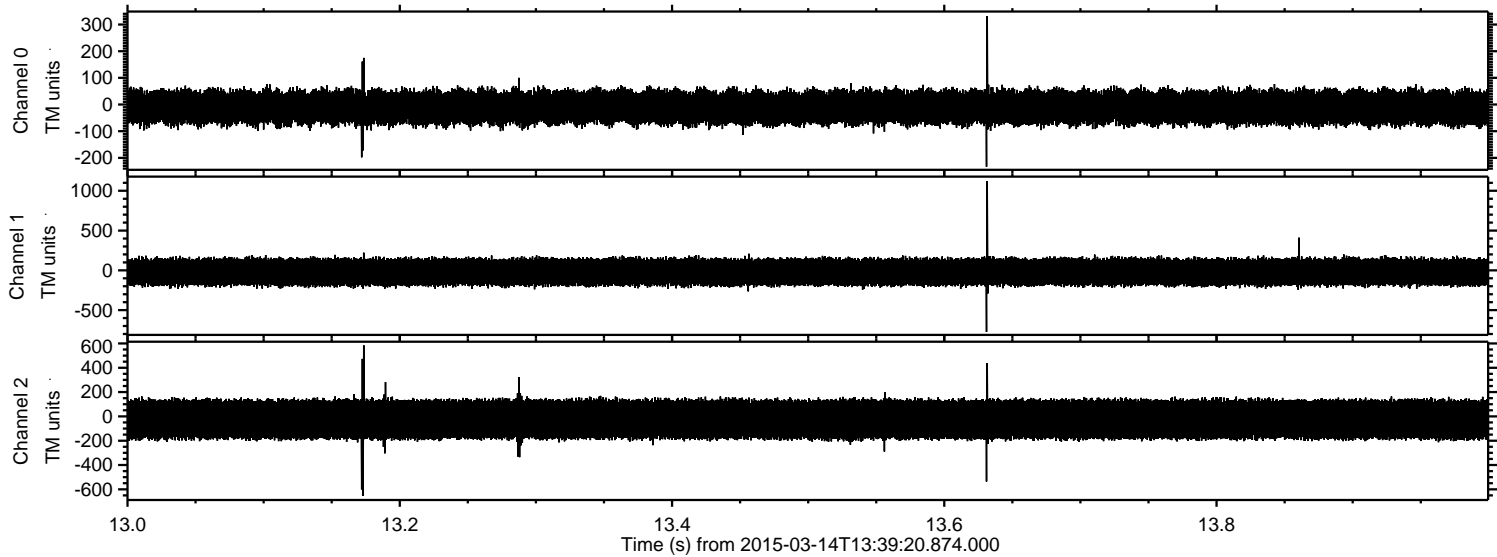

ELMAVAN 3D WAVEFORMS (Measured data sampled at 50 kHz) 49790 packets of 144 samples from 2015-03-14T13:39:20.874.000. Part 118/144

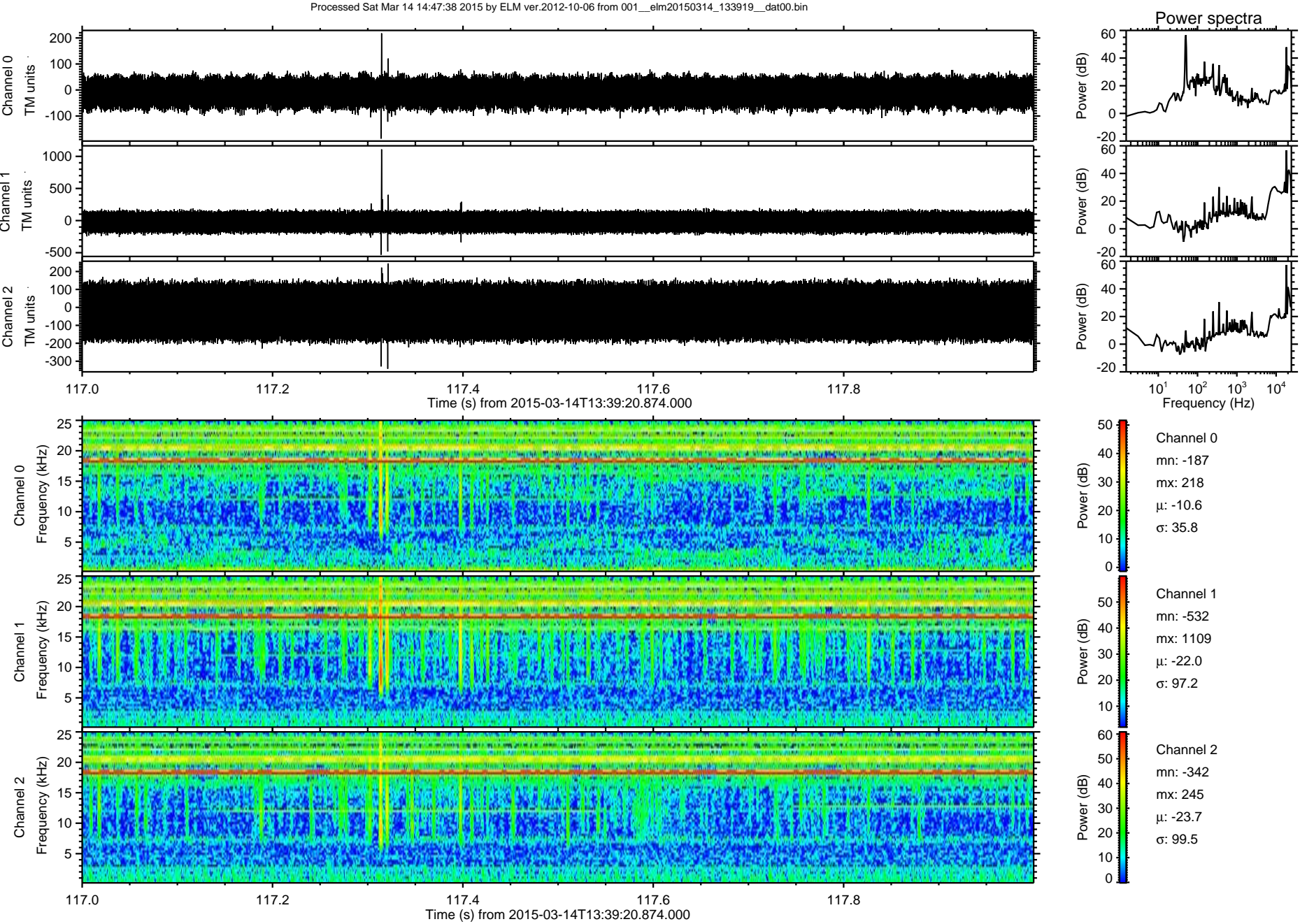

ELMAVAN 3D WAVEFORMS (Measured data sampled at 50 kHz) 49790 packets of 144 samples from 2015-03-14T13:39:20.874.000. Part 5/144

Processed Sat Mar 14 14:47:39 2015 by ELM ver.2012-10-06 from 001__elm20150314_133919__dat00.bin

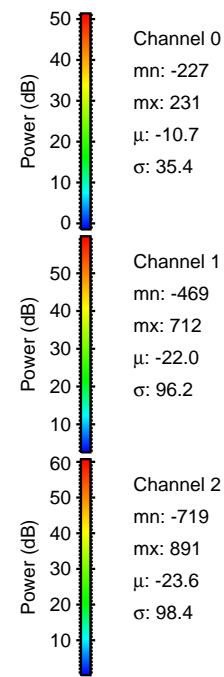
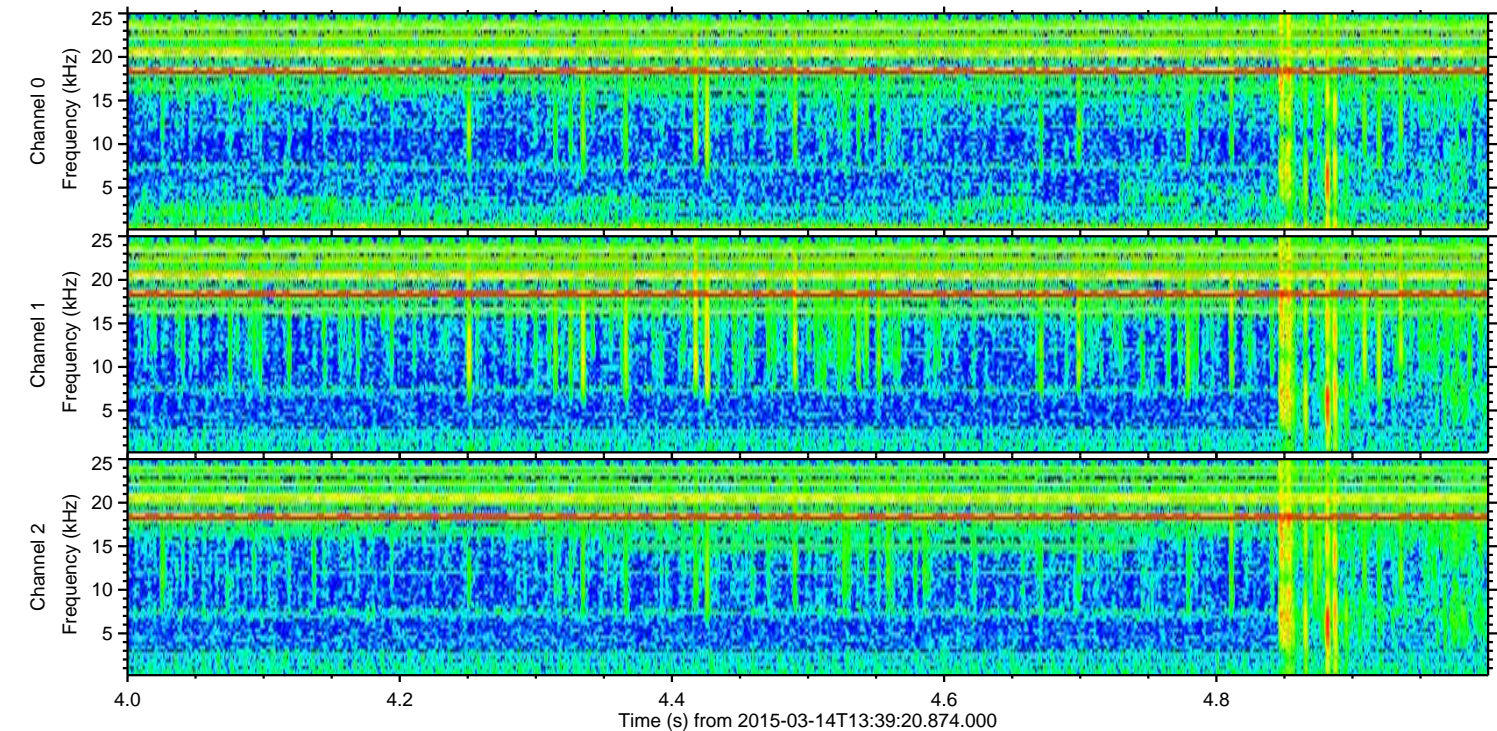
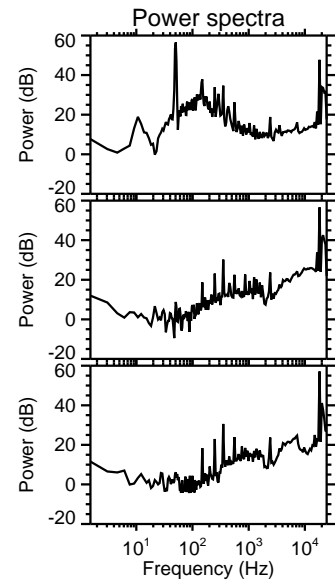
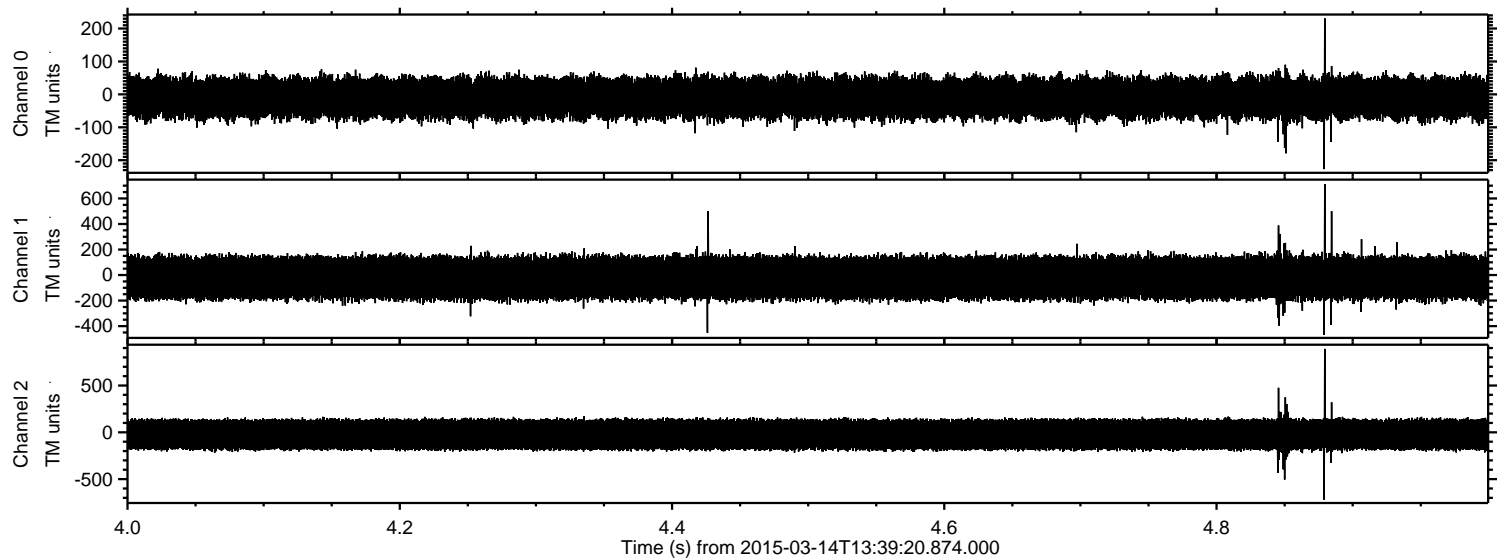

Processed Sat Mar 14 14:47:40 2015 by ELM ver.2012-10-06 from 001__elm20150314_133919__dat00.bin

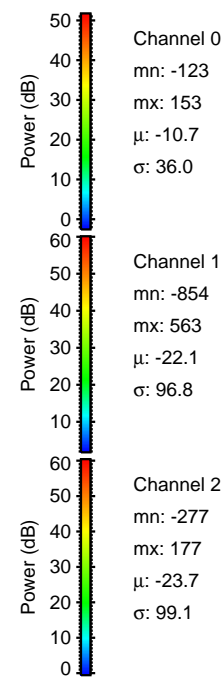
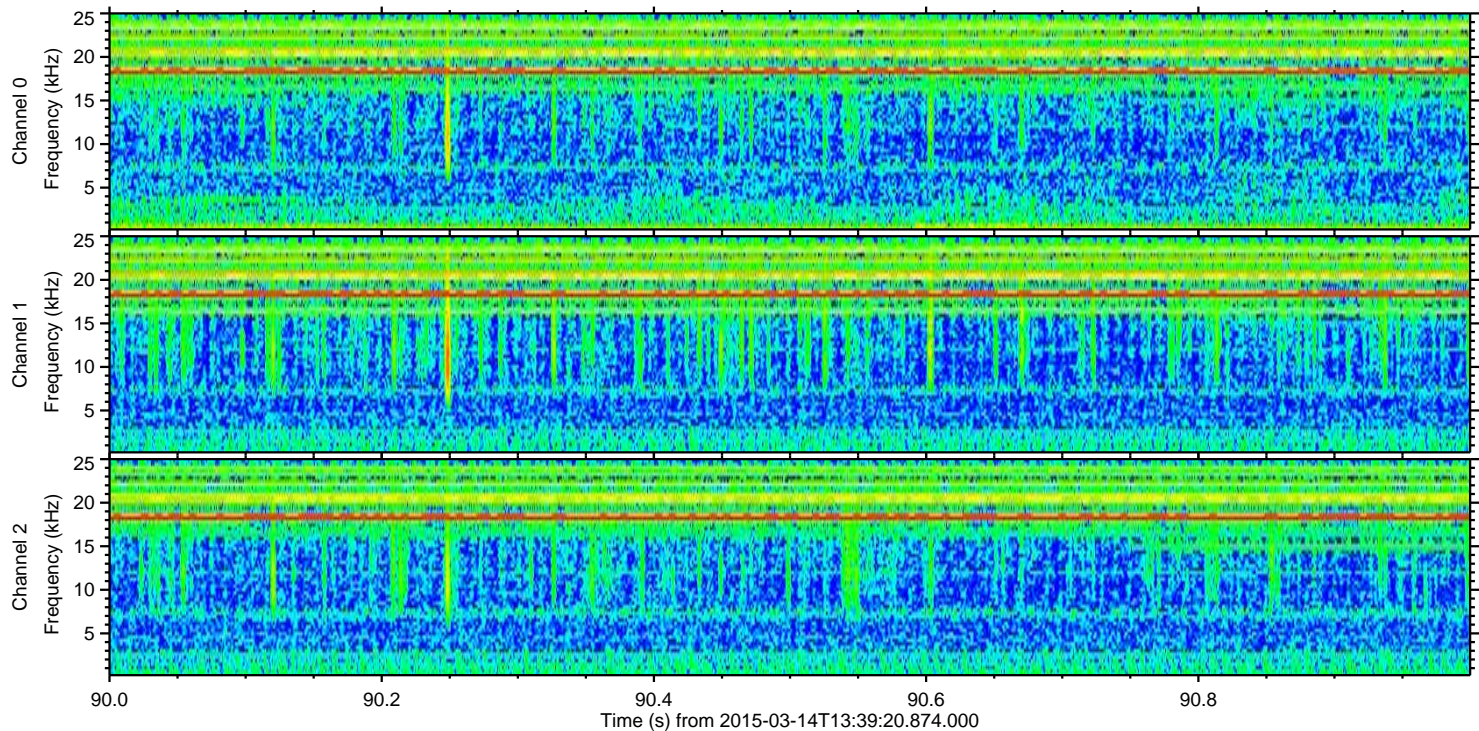
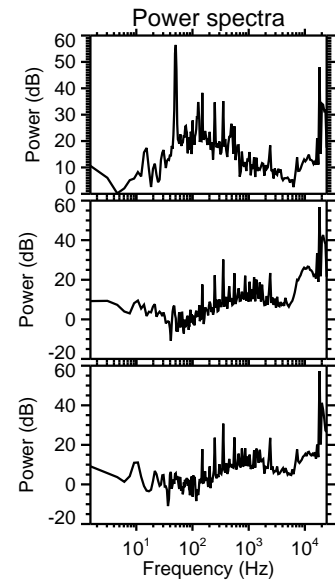
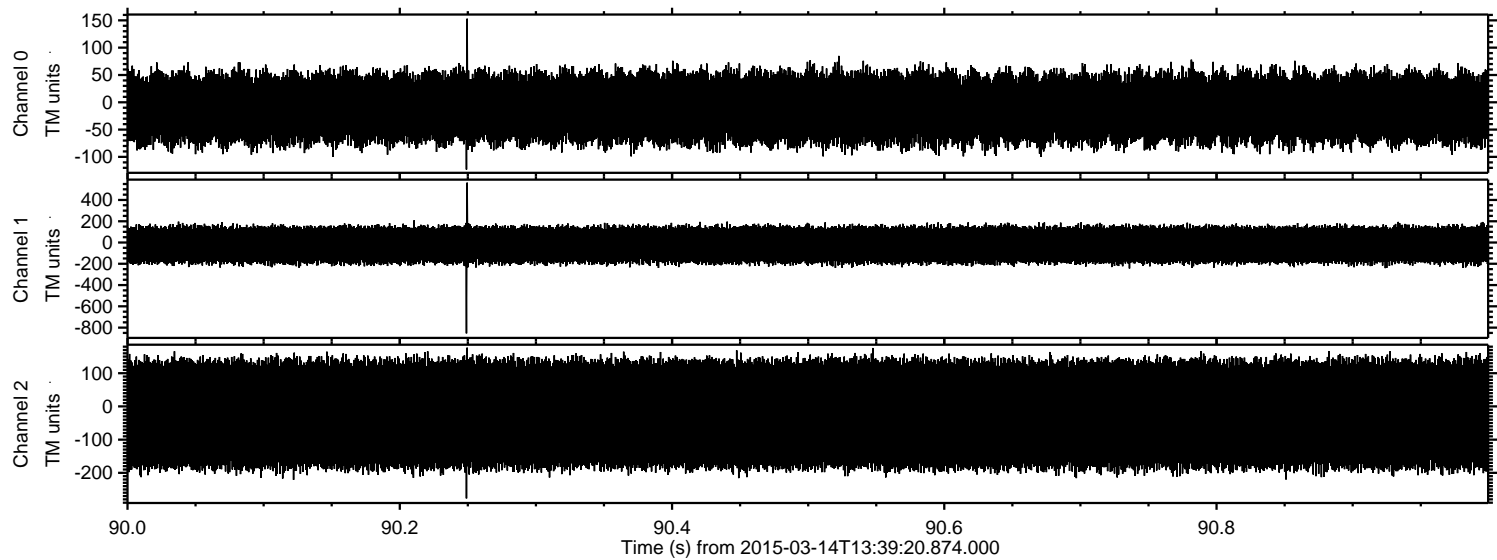

Processed Sat Mar 14 14:47:41 2015 by ELM ver.2012-10-06 from 001__elm20150314_133919__dat00.bin

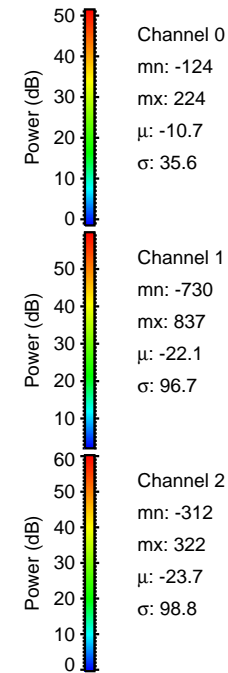
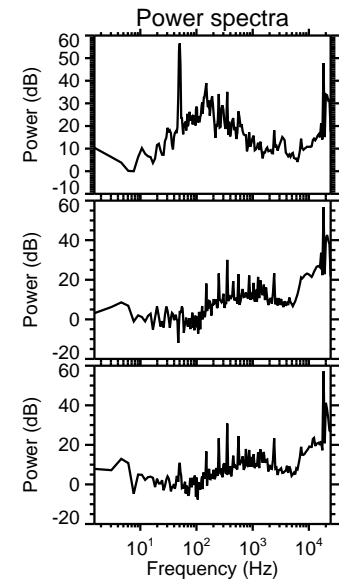
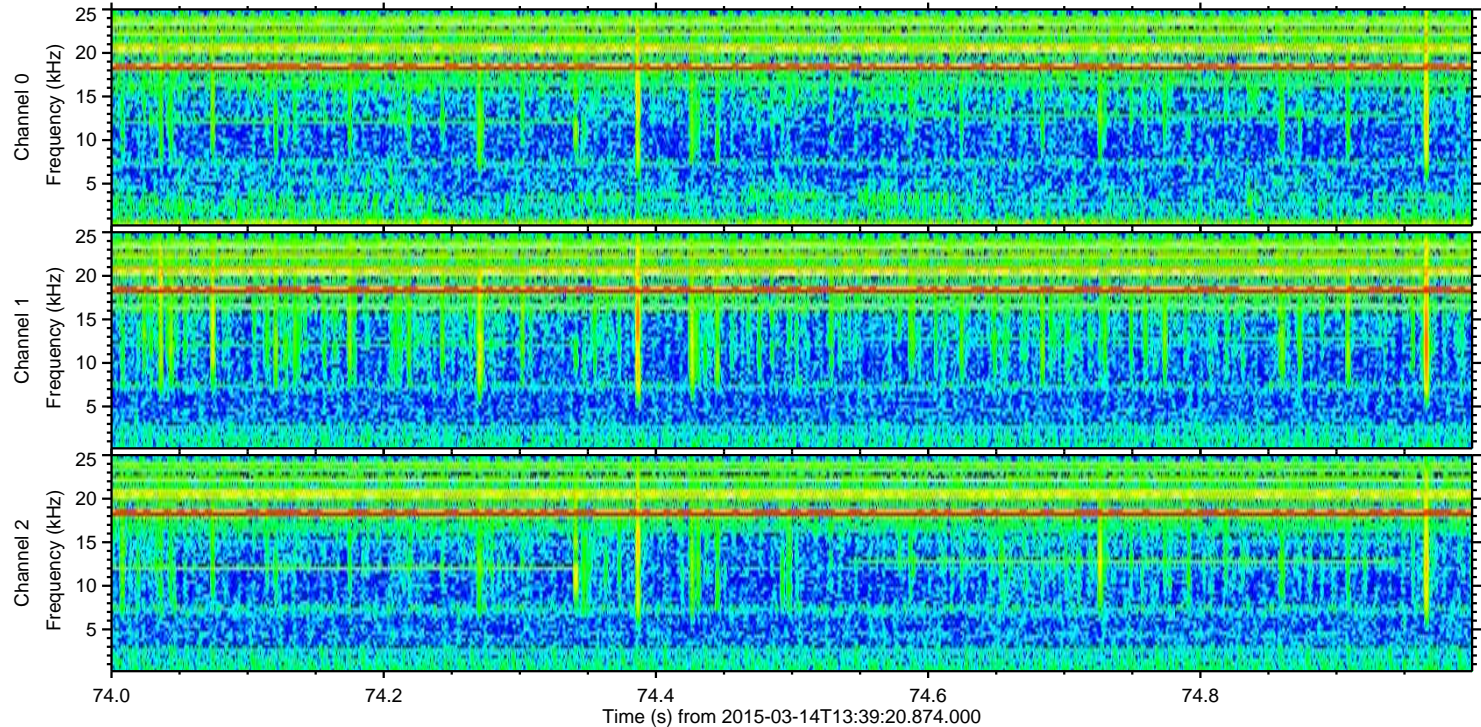
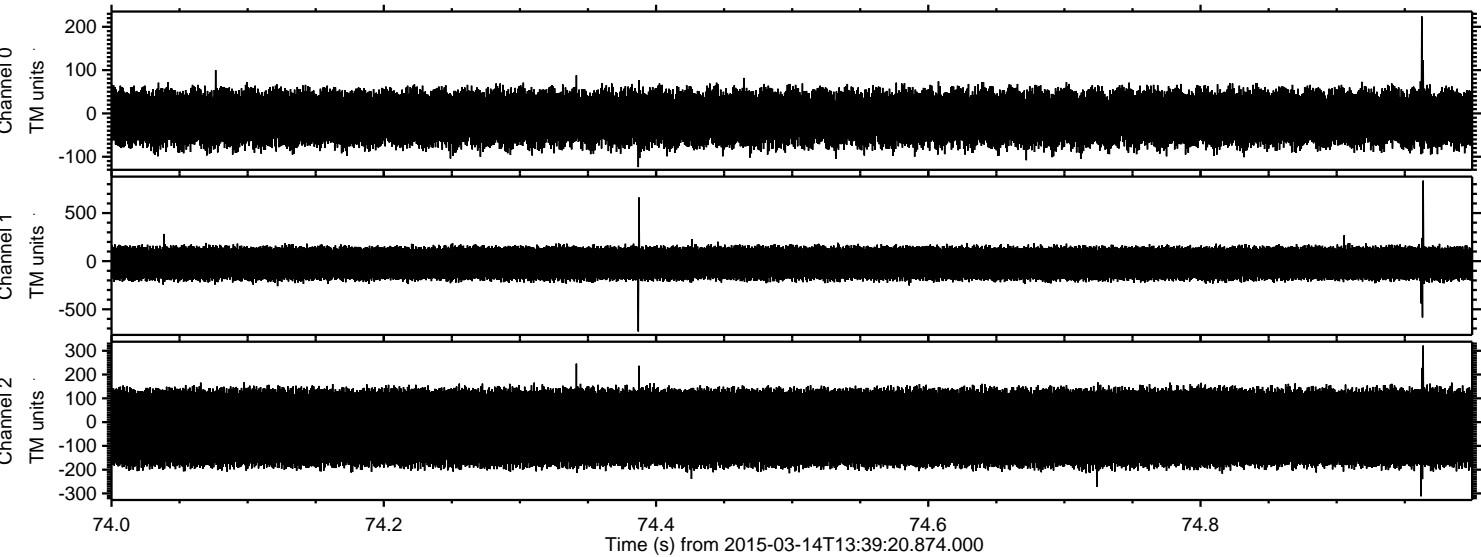

Channel 0
mn: -124
mx: 224
 μ : -10.7
 σ : 35.6

Channel 1
mn: -730
mx: 837
 μ : -22.1
 σ : 96.7

Channel 2
mn: -312
mx: 322
 μ : -23.7
 σ : 98.8

Processed Sat Mar 14 14:47:42 2015 by ELM ver.2012-10-06 from 001__elm20150314_133919__dat00.bin

