

# ELMAVAN 3D WAVEFORMS (Measured data sampled at 50 kHz) 49714 packets of 144 samples from 2015-03-14T10:39:14.727.999.

Processed Sat Mar 14 11:51:19 2015 by ELM ver.2012-10-06 from 001\_\_elm20150314\_103913\_\_dat00.bin

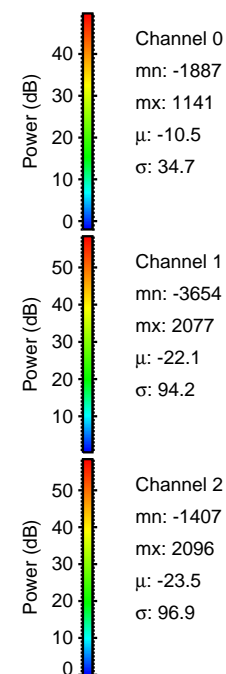

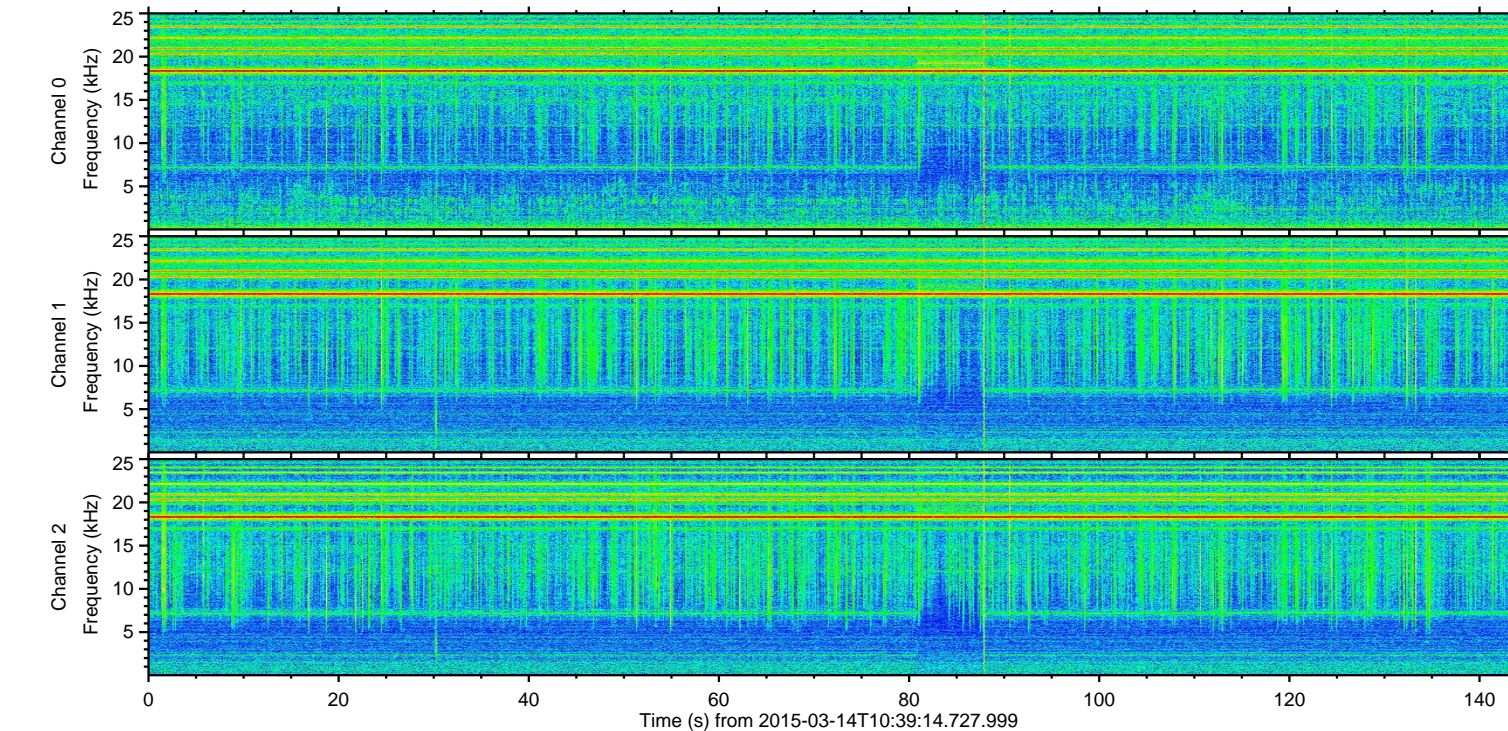
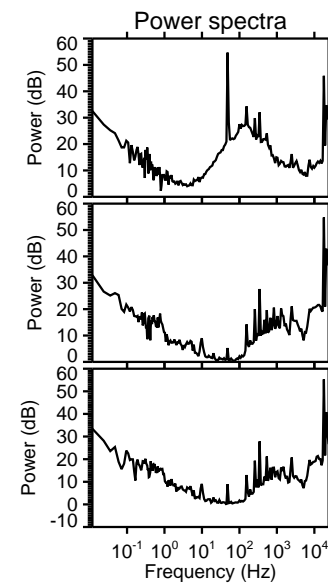
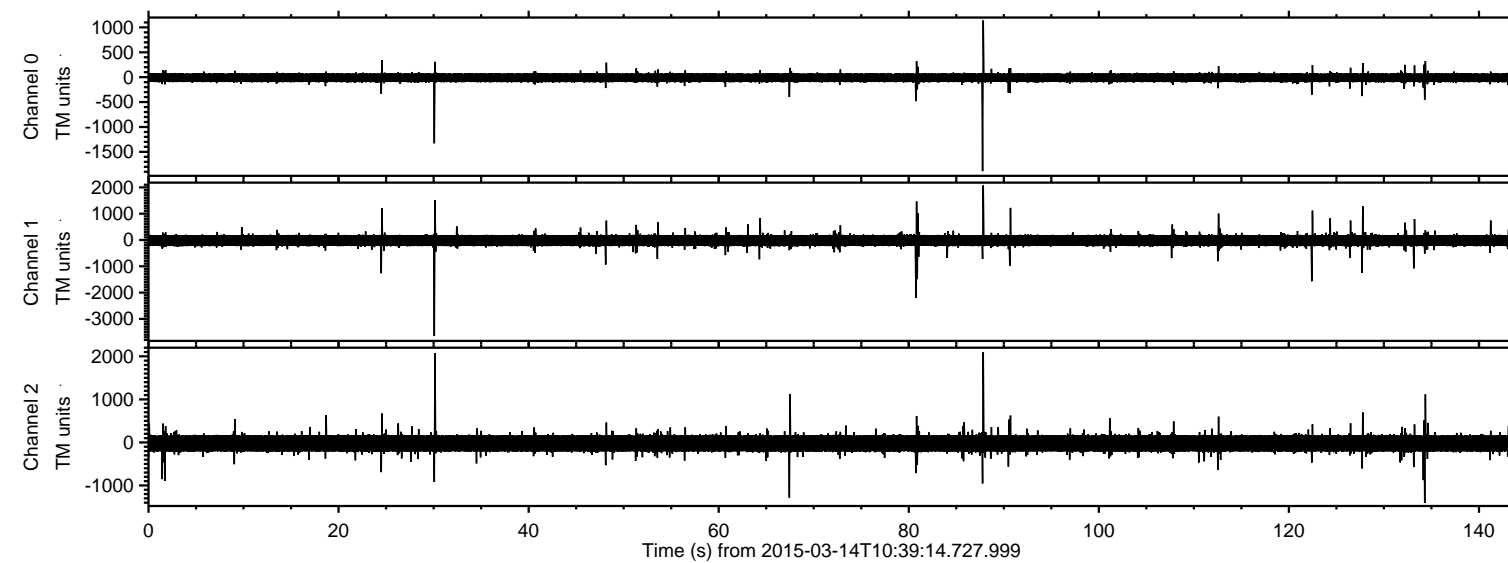

Processed Sat Mar 14 11:51:34 2015 by ELM ver.2012-10-06 from 001\_\_elm20150314\_103913\_\_dat00.bin

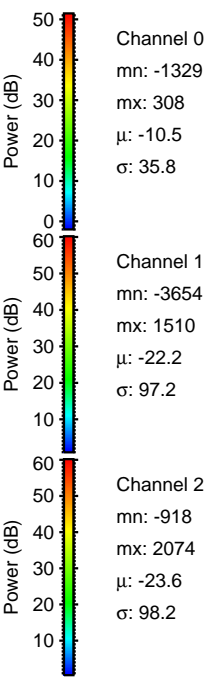
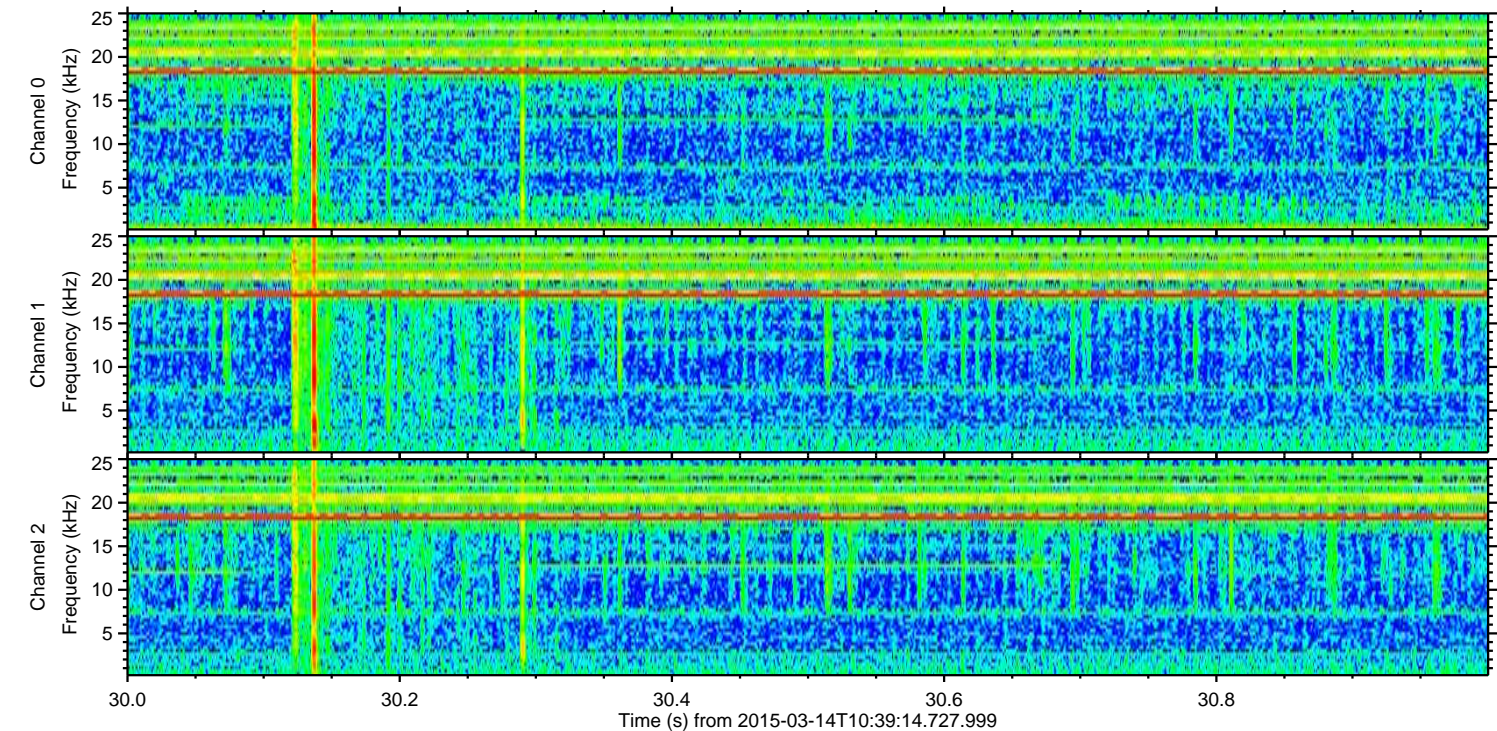
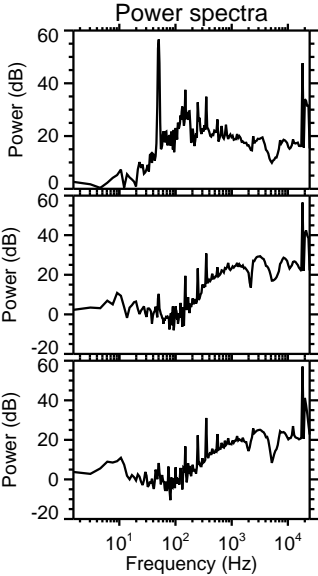
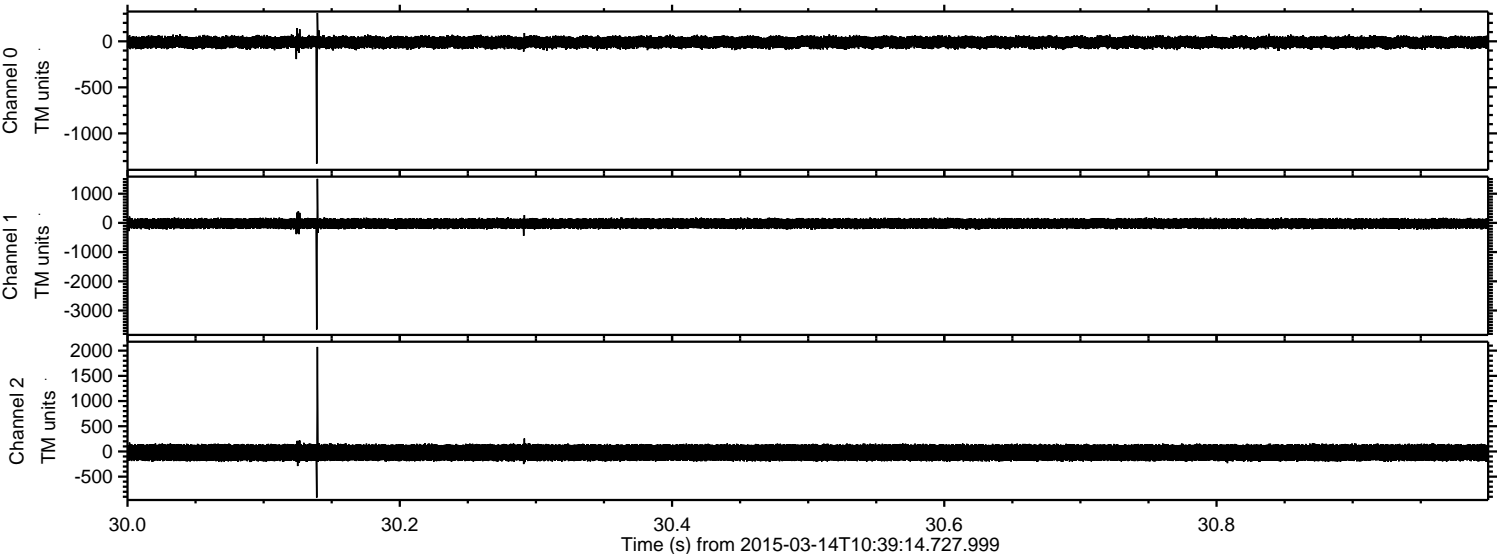



Processed Sat Mar 14 11:51:35 2015 by ELM ver.2012-10-06 from 001\_\_elm20150314\_103913\_\_dat00.bin

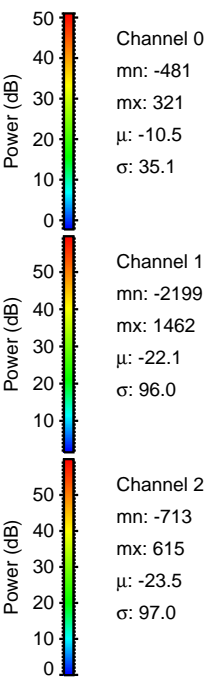
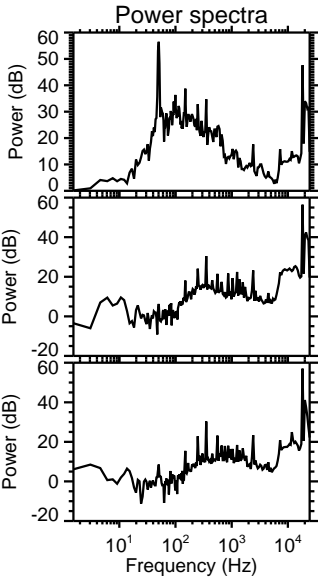
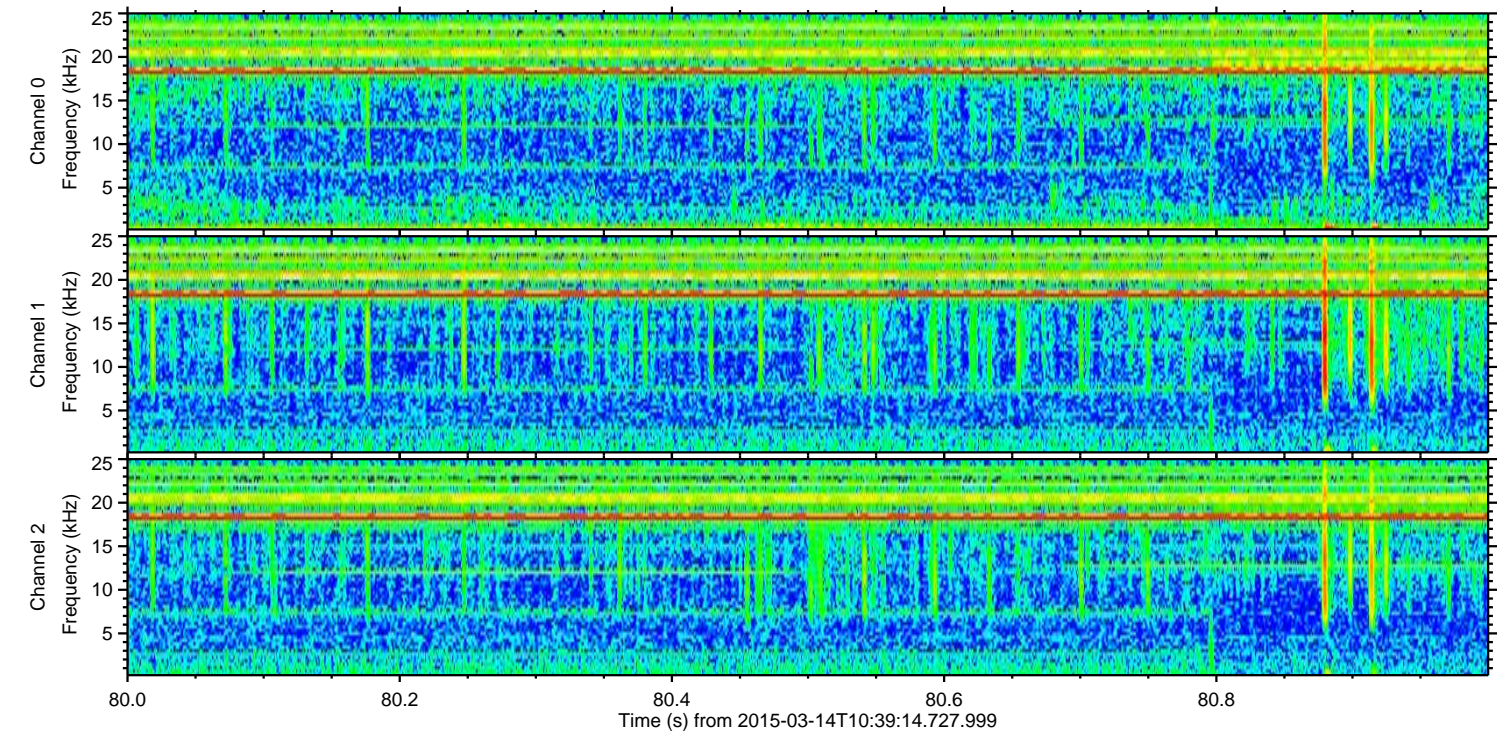
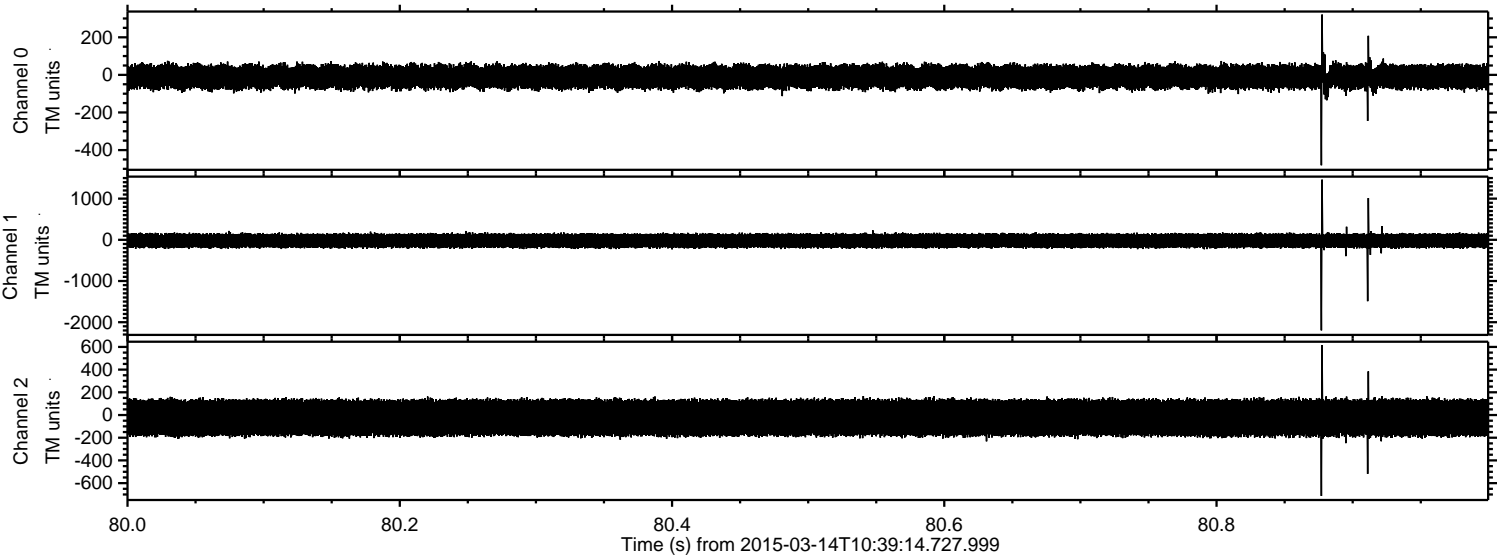



Processed Sat Mar 14 11:51:36 2015 by ELM ver.2012-10-06 from 001\_\_elm20150314\_103913\_\_dat00.bin

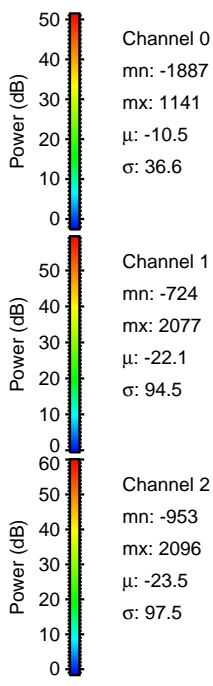
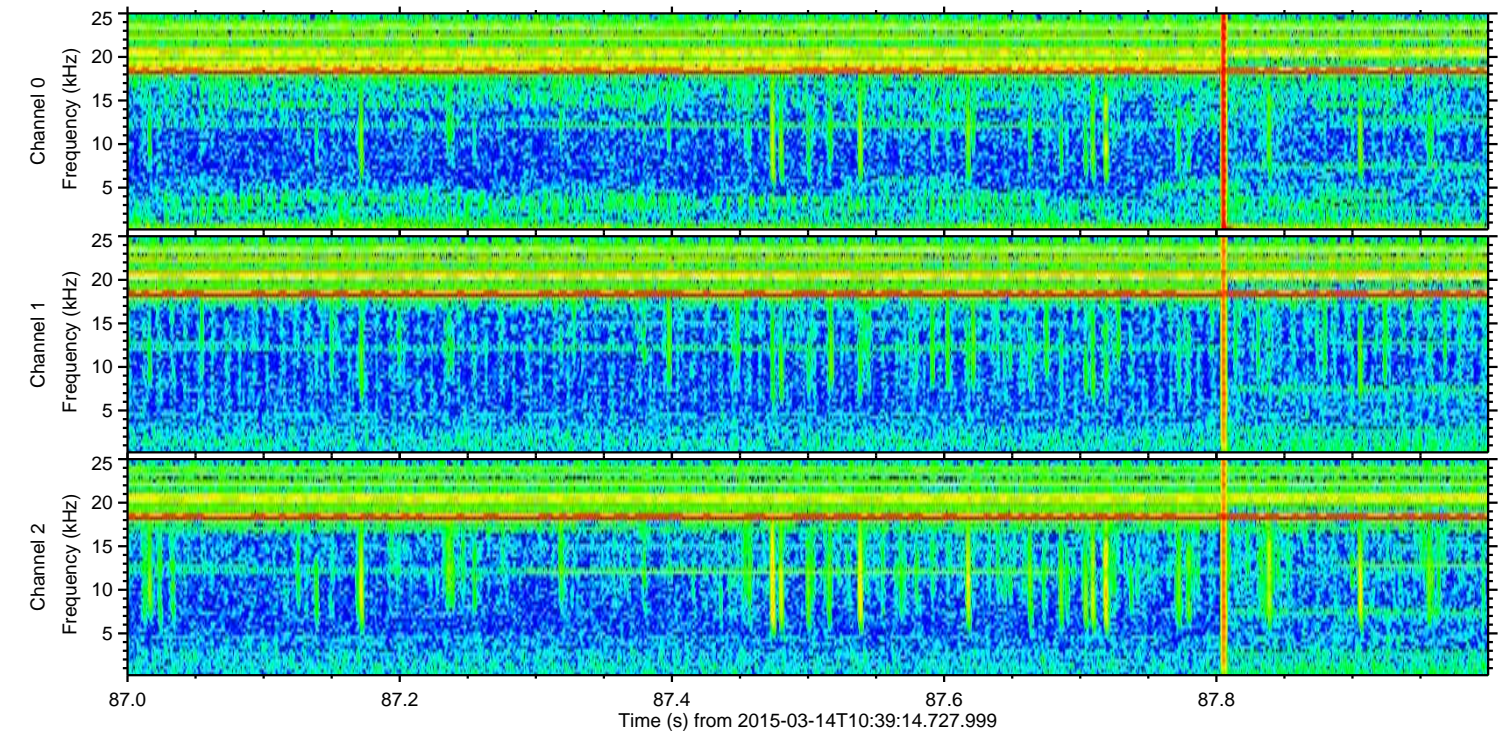
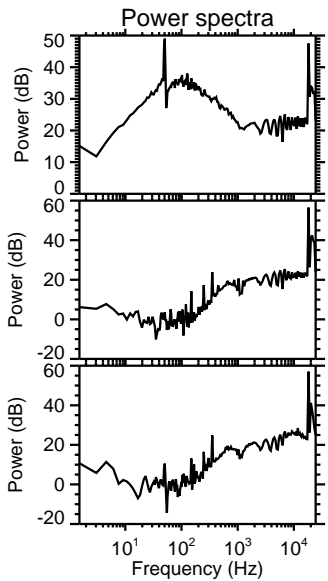
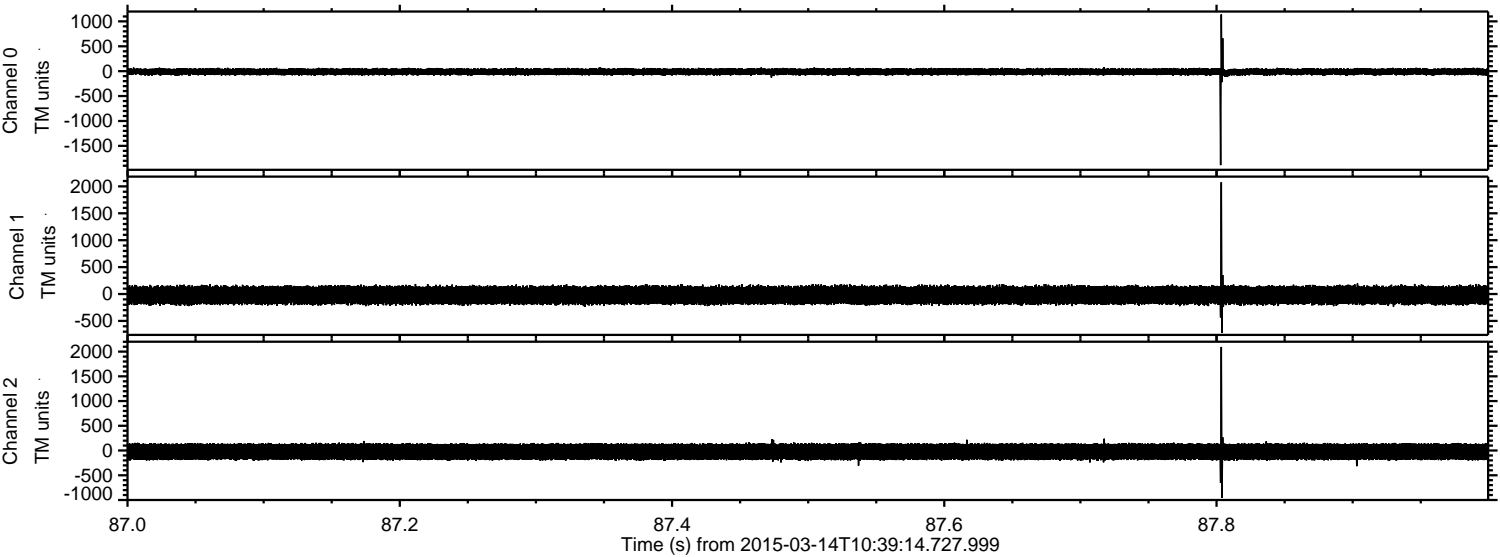

Channel 0  
mn: -1887  
mx: 1141  
 $\mu$ : -10.5  
 $\sigma$ : 36.6

Channel 1  
mn: -724  
mx: 2077  
 $\mu$ : -22.1  
 $\sigma$ : 94.5

Channel 2  
mn: -953  
mx: 2096  
 $\mu$ : -23.5  
 $\sigma$ : 97.5



ELMAVAN 3D WAVEFORMS (Measured data sampled at 50 kHz) 49714 packets of 144 samples from 2015-03-14T10:39:14.727.999. Part 123/144

Processed Sat Mar 14 11:51:37 2015 by ELM ver.2012-10-06 from 001\_\_elm20150314\_103913\_\_dat00.bin

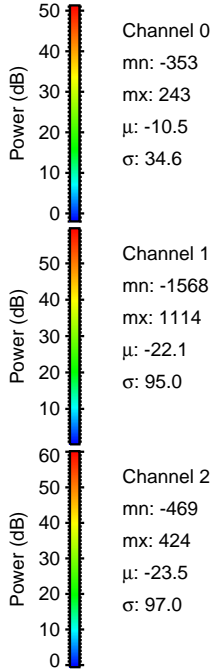
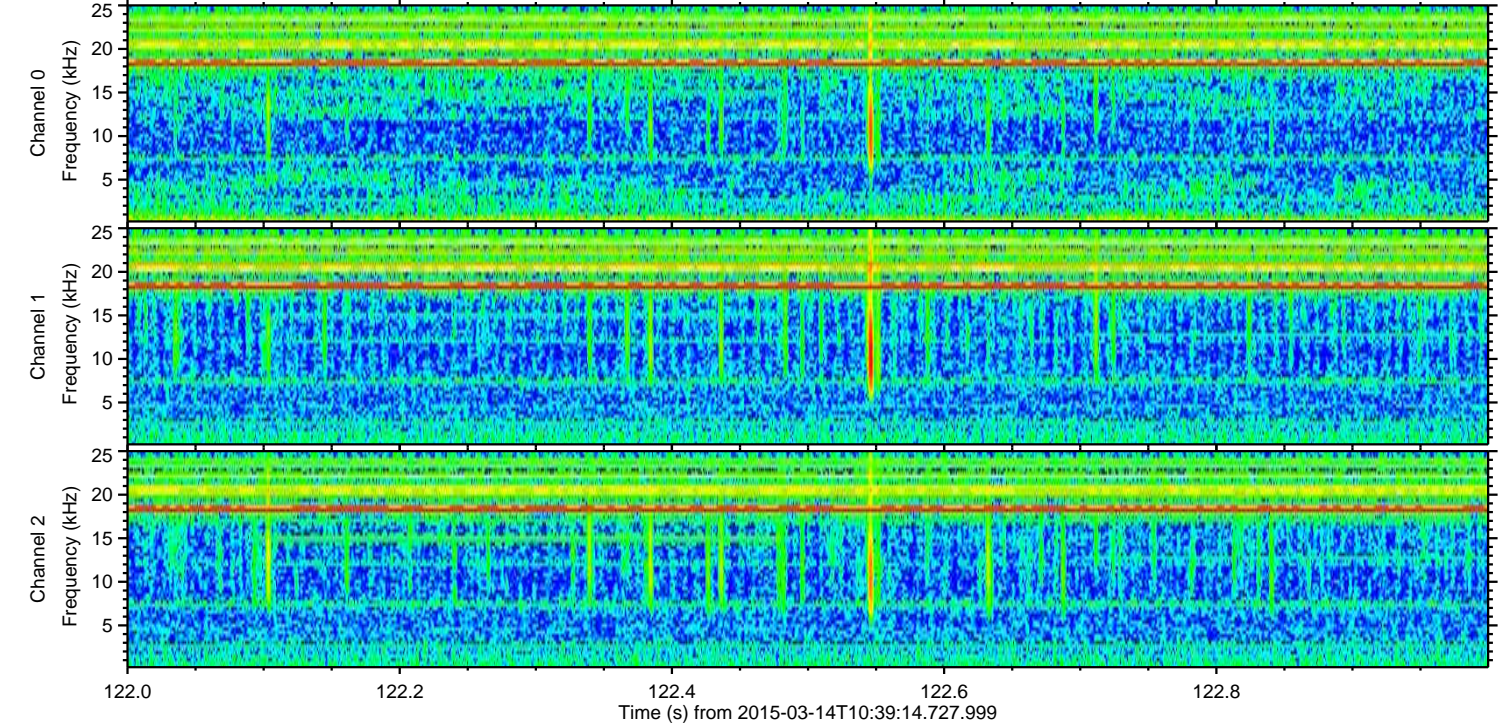
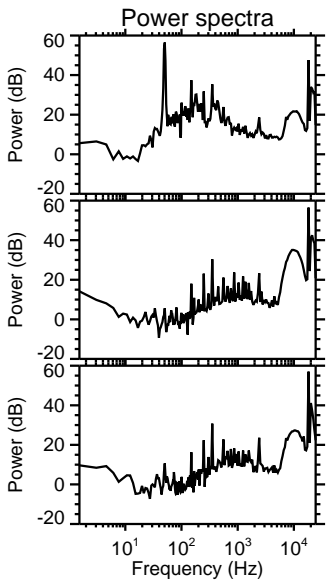
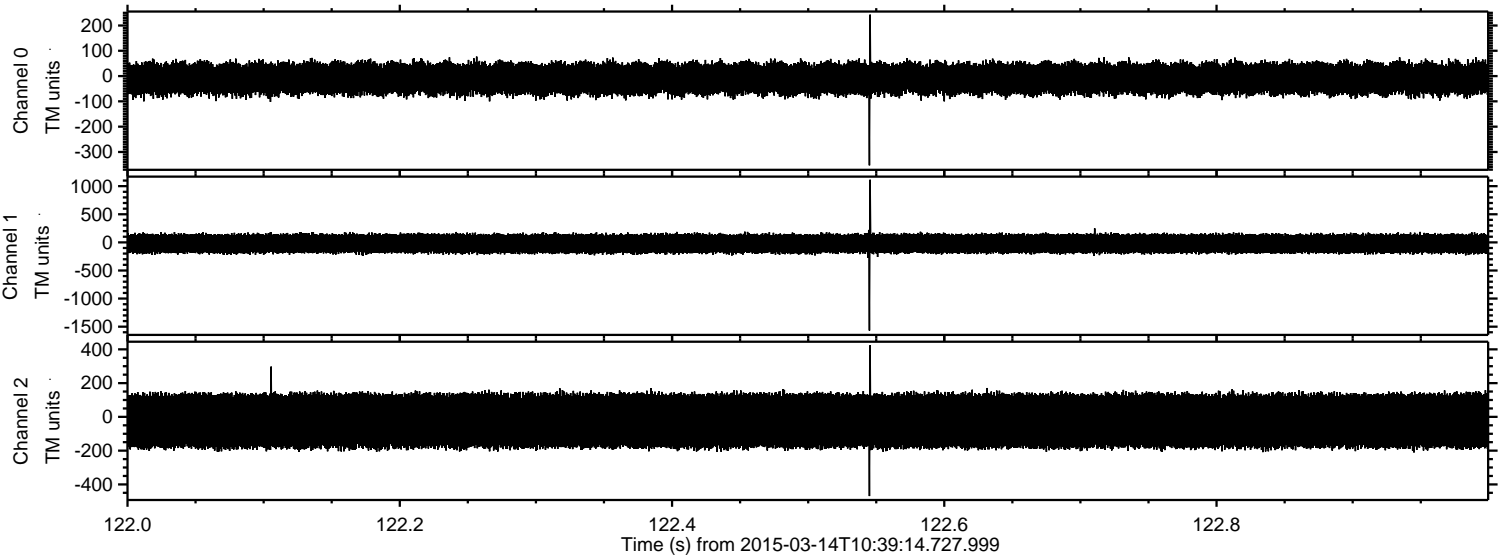



ELMAVAN 3D WAVEFORMS (Measured data sampled at 50 kHz) 49714 packets of 144 samples from 2015-03-14T10:39:14.727.999. Part 135/144

Processed Sat Mar 14 11:51:38 2015 by ELM ver.2012-10-06 from 001\_\_elm20150314\_103913\_\_dat00.bin

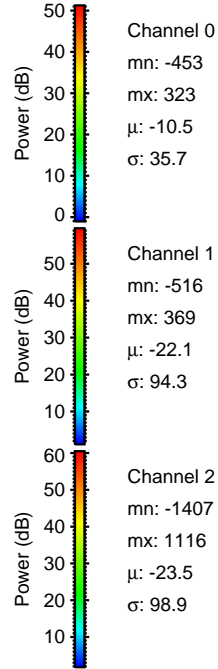
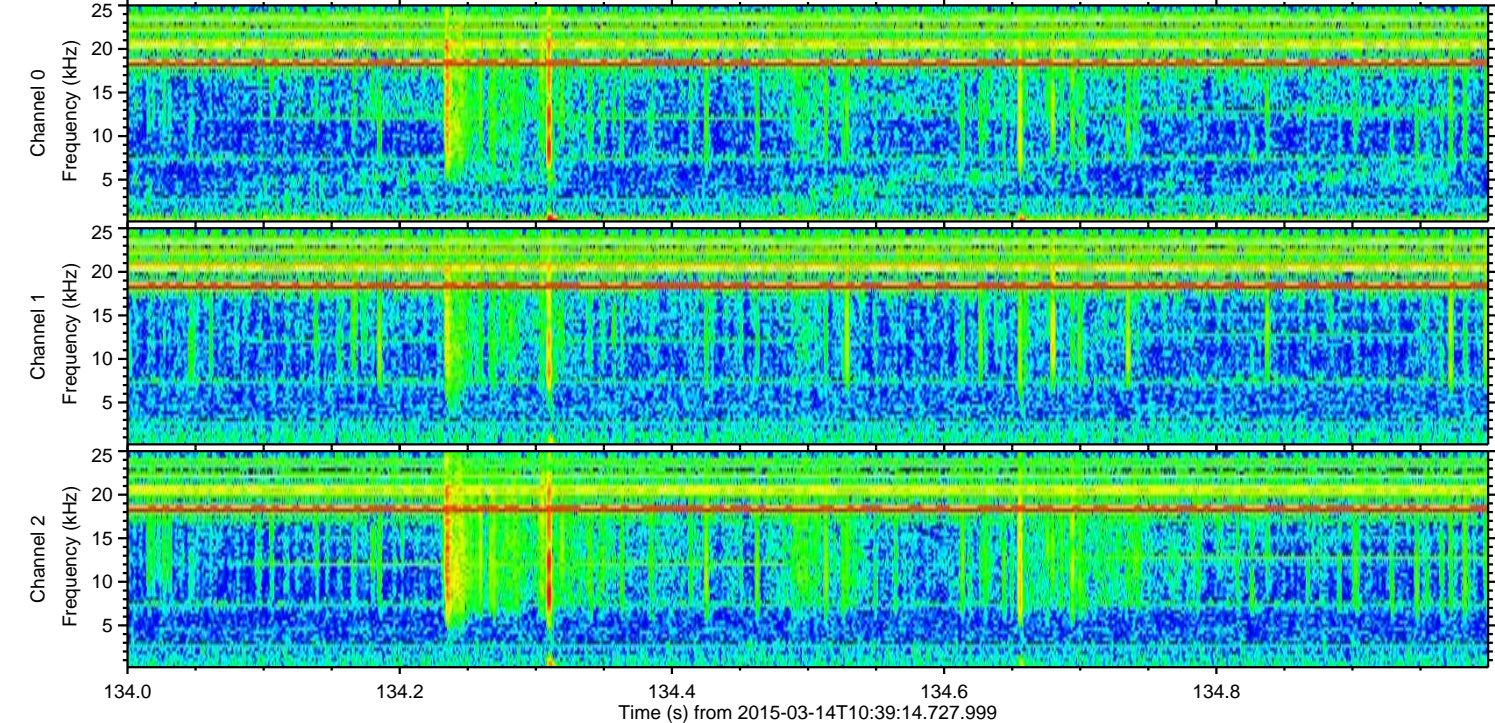
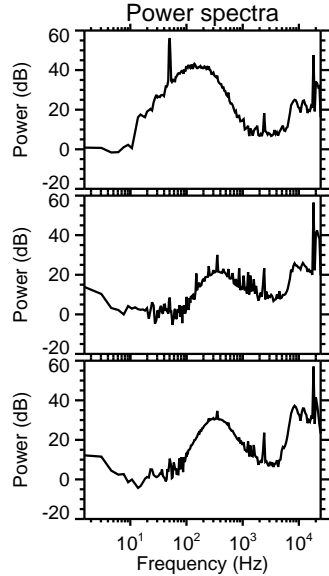
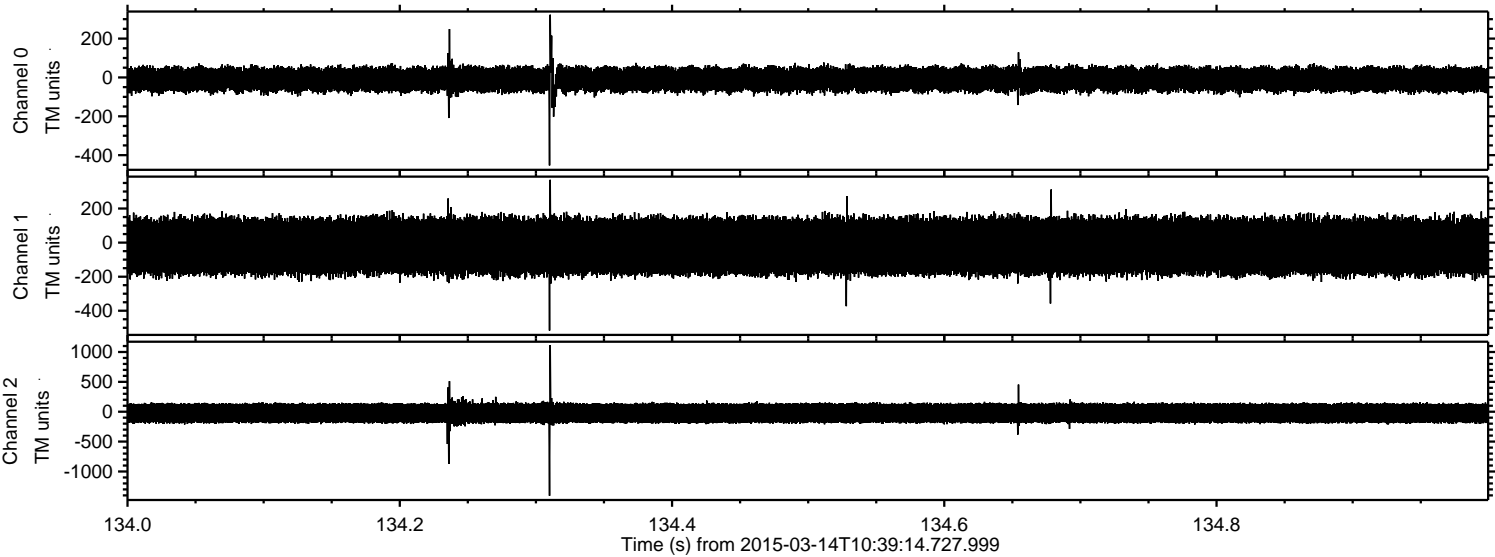



Processed Sat Mar 14 11:51:40 2015 by ELM ver.2012-10-06 from 001\_\_elm20150314\_103913\_\_dat00.bin

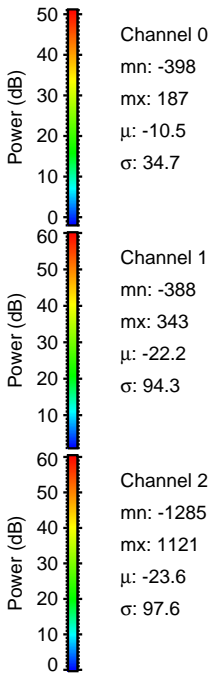
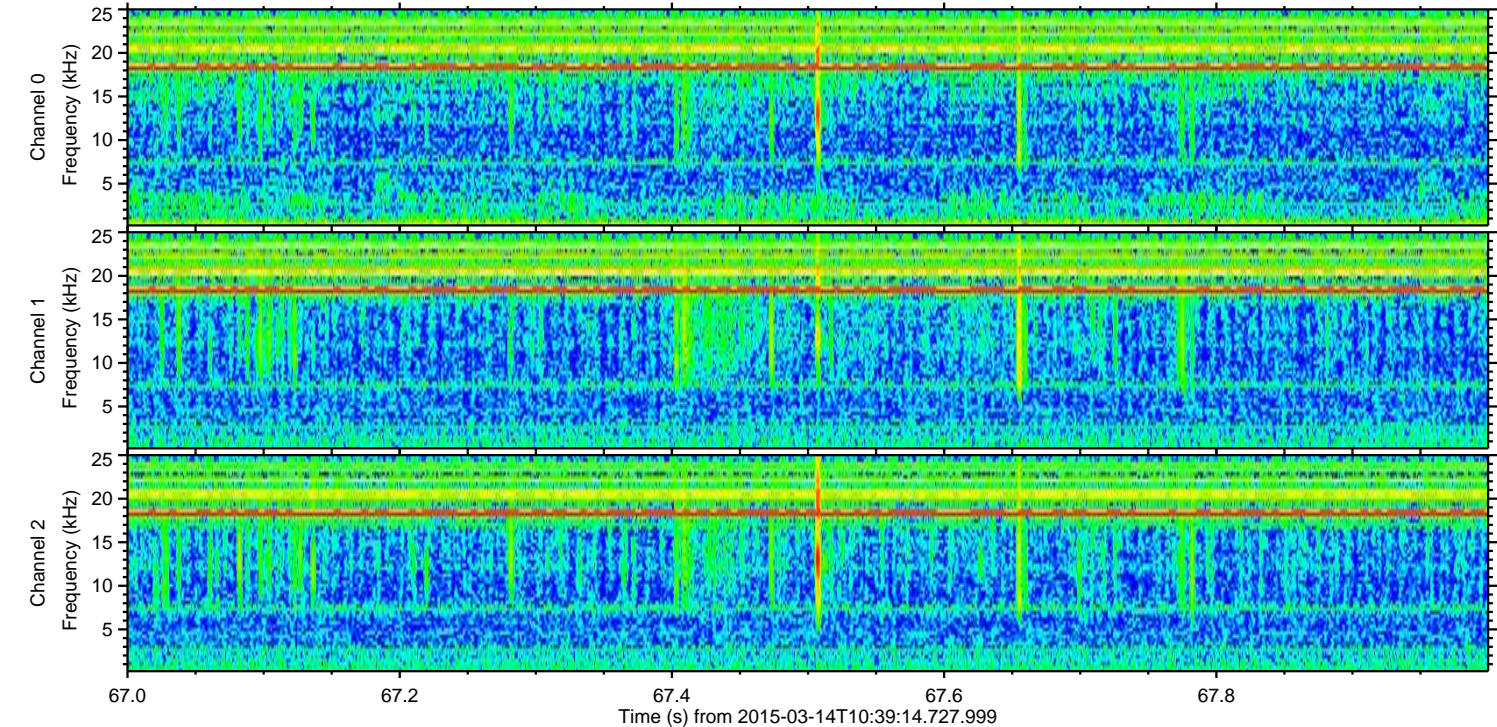
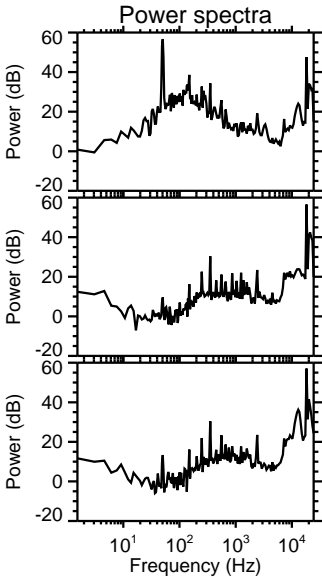
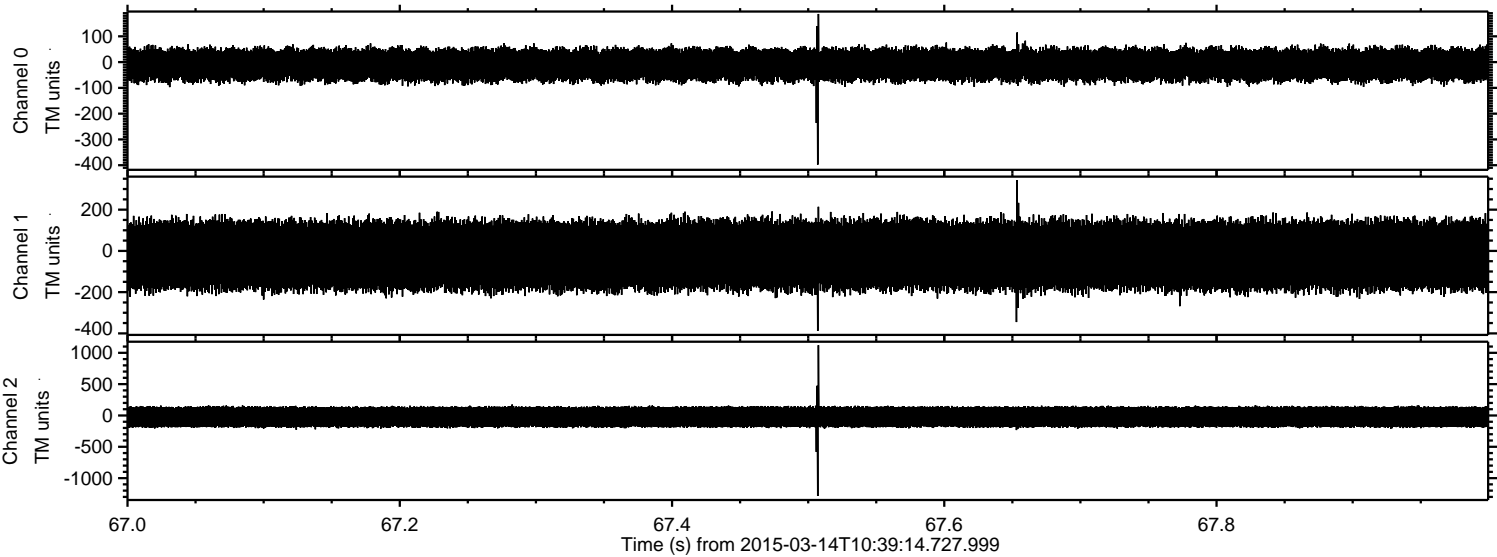



ELMAVAN 3D WAVEFORMS (Measured data sampled at 50 kHz) 49714 packets of 144 samples from 2015-03-14T10:39:14.727.999. Part 128/144

Processed Sat Mar 14 11:51:41 2015 by ELM ver.2012-10-06 from 001\_\_elm20150314\_103913\_\_dat00.bin

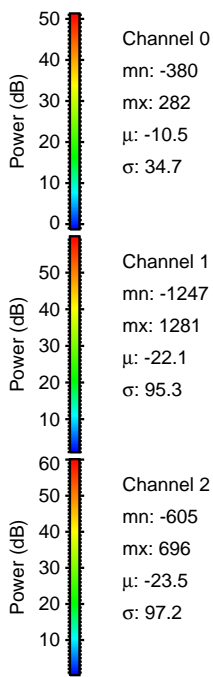
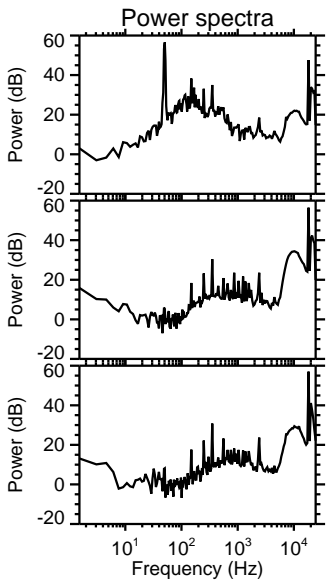
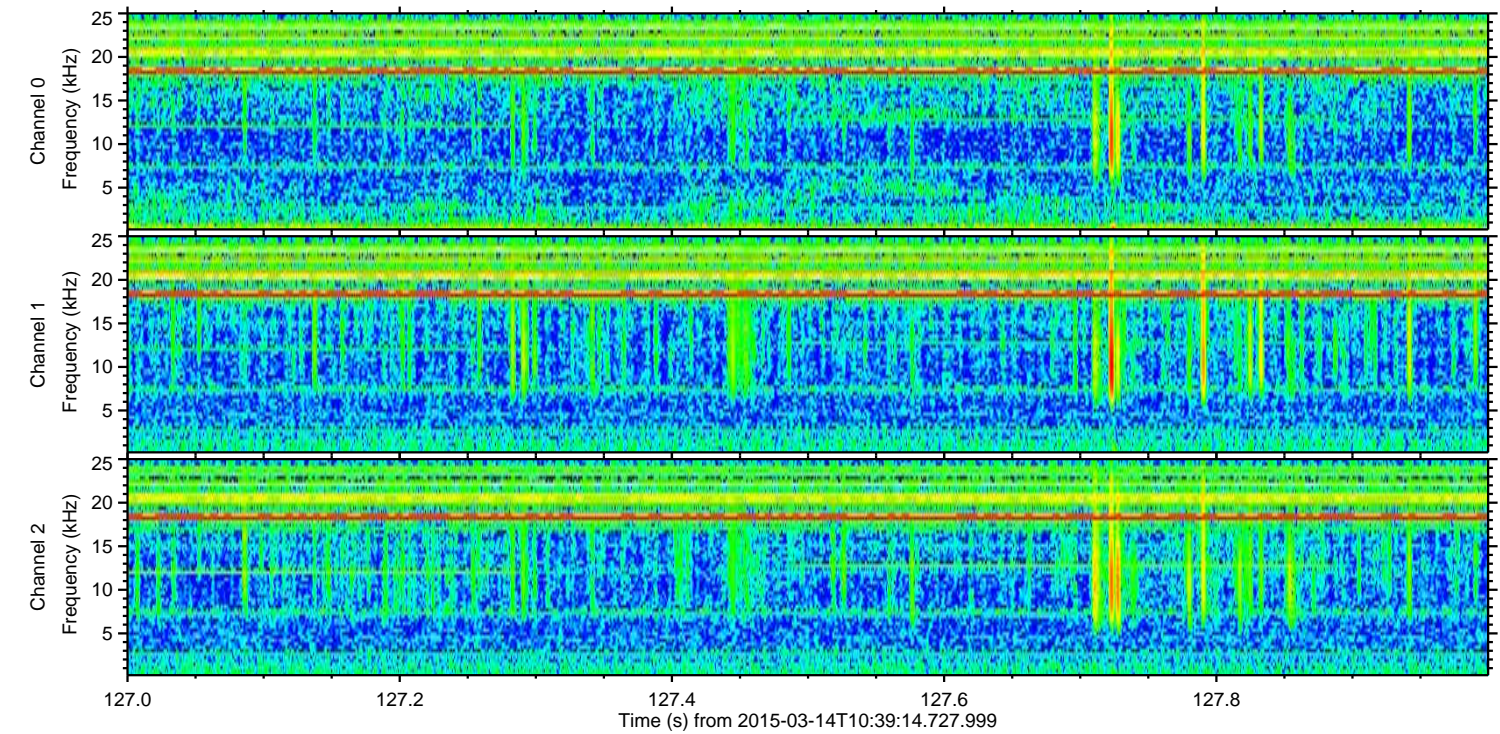
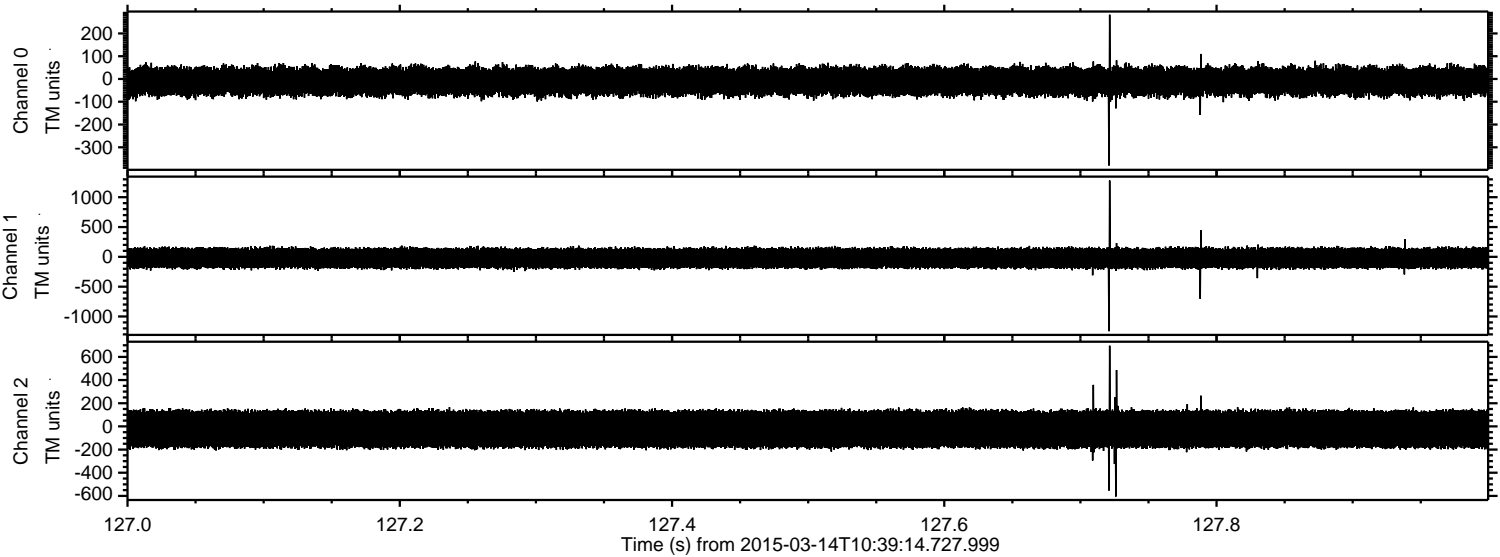

Channel 0  
mn: -380  
mx: 282  
 $\mu$ : -10.5  
 $\sigma$ : 34.7

Channel 1  
mn: -1247  
mx: 1281  
 $\mu$ : -22.1  
 $\sigma$ : 95.3

Channel 2  
mn: -605  
mx: 696  
 $\mu$ : -23.5  
 $\sigma$ : 97.2



Processed Sat Mar 14 11:51:42 2015 by ELM ver.2012-10-06 from 001\_\_elm20150314\_103913\_\_dat00.bin

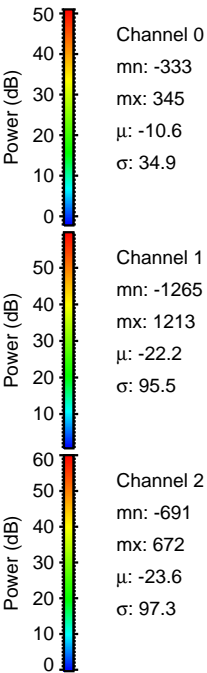
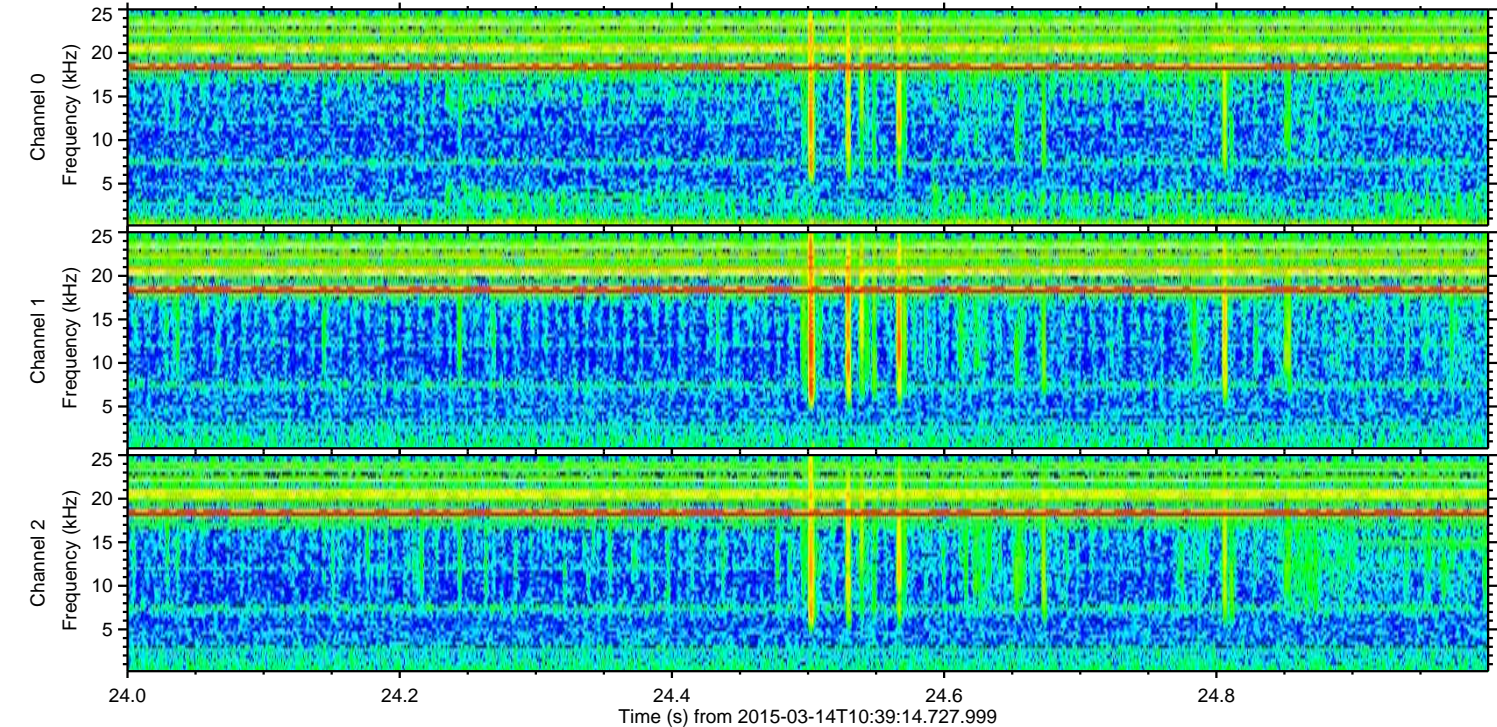
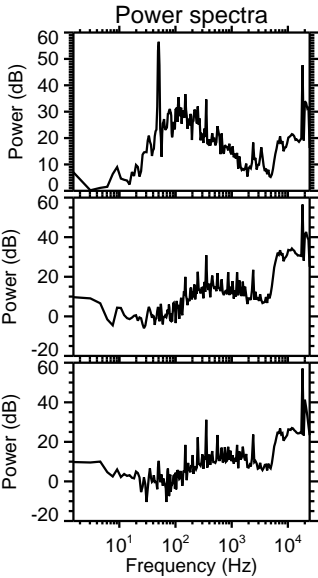
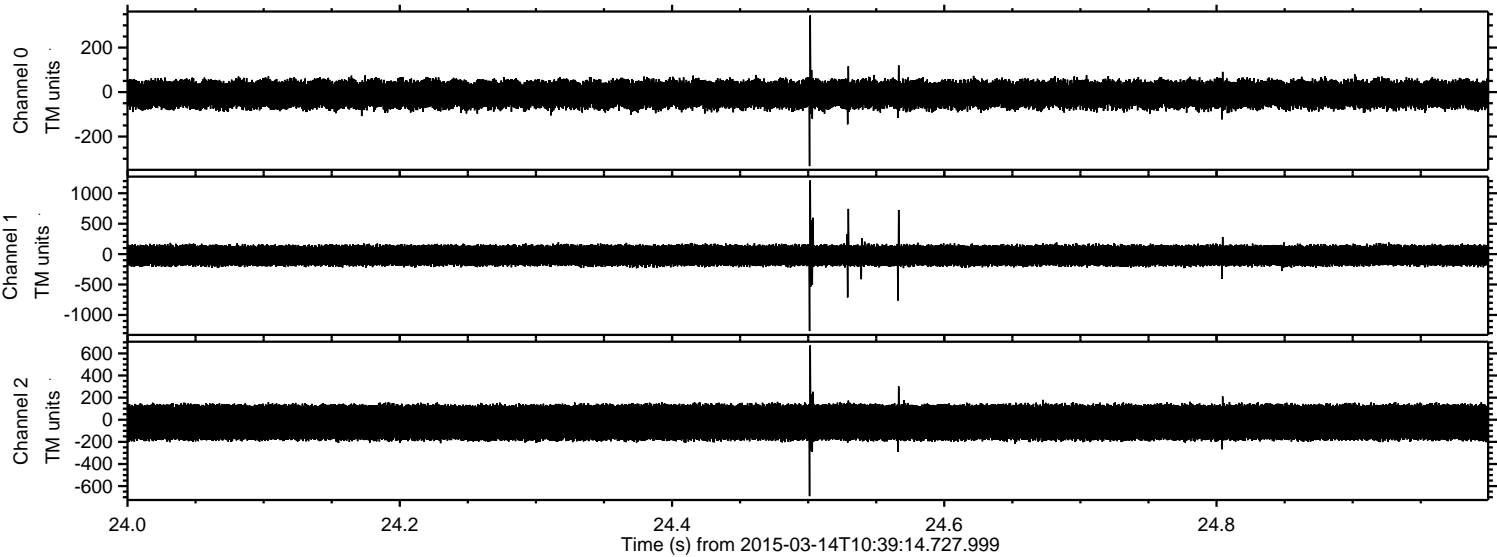



ELMAVAN 3D WAVEFORMS (Measured data sampled at 50 kHz) 49714 packets of 144 samples from 2015-03-14T10:39:14.727.999. Part 91/144

Processed Sat Mar 14 11:51:43 2015 by ELM ver.2012-10-06 from 001\_\_elm20150314\_103913\_\_dat00.bin

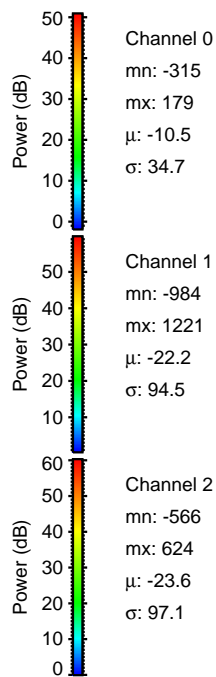
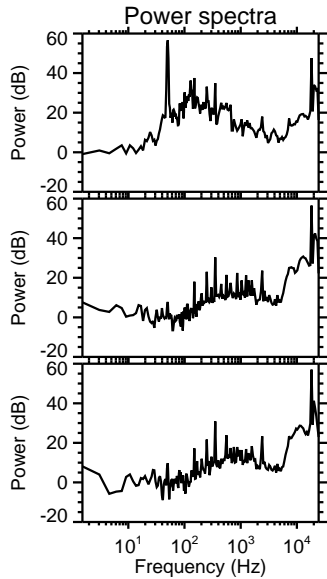
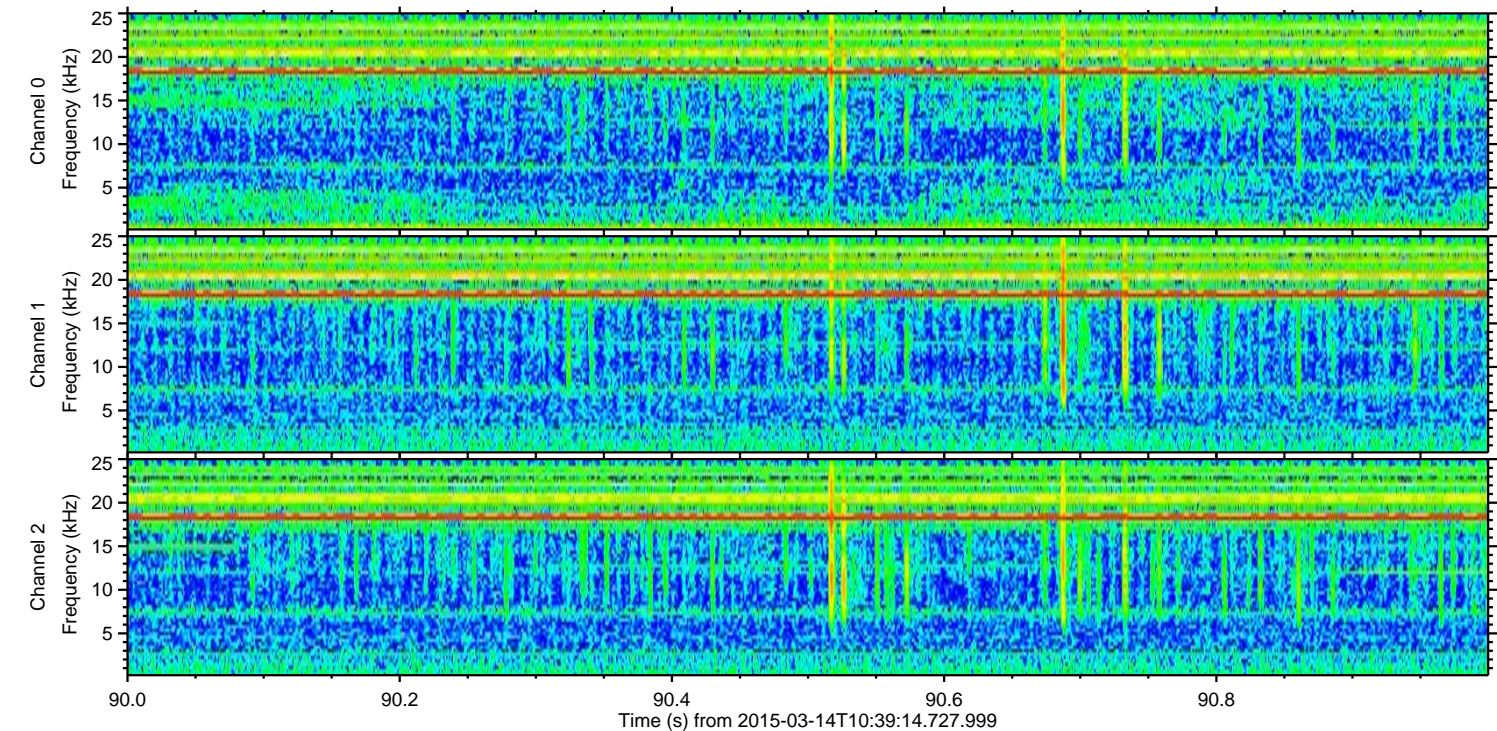
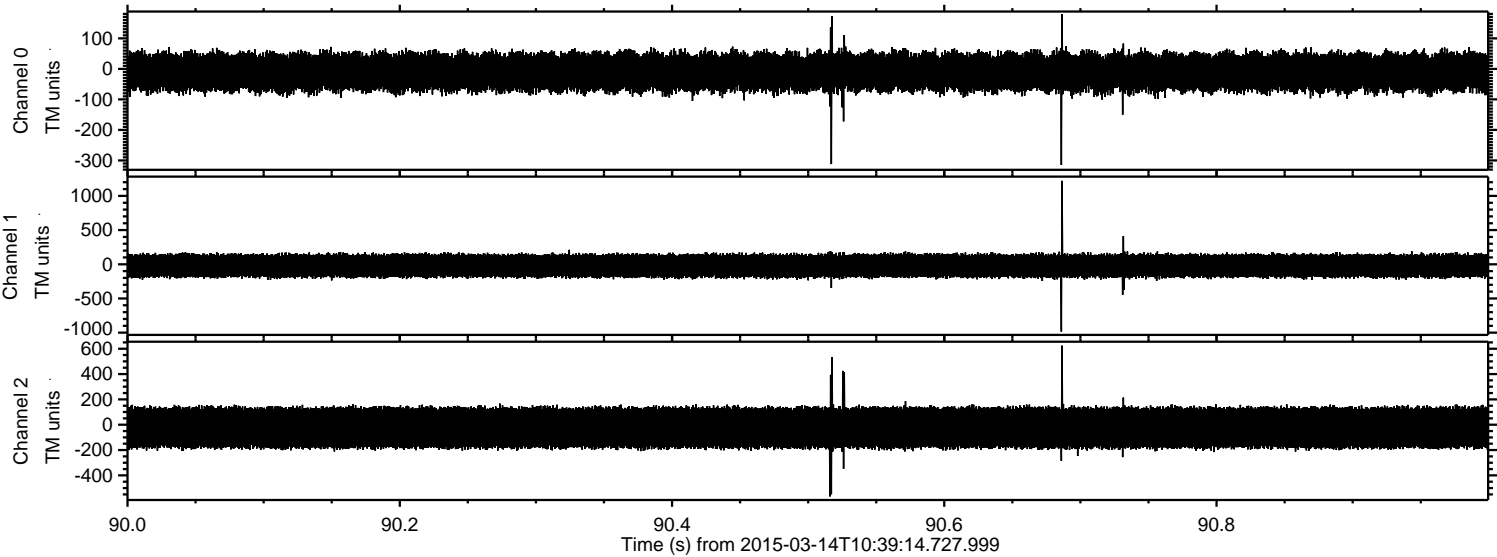

Channel 0  
mn: -315  
mx: 179  
 $\mu$ : -10.5  
 $\sigma$ : 34.7

Channel 1  
mn: -984  
mx: 1221  
 $\mu$ : -22.2  
 $\sigma$ : 94.5

Channel 2  
mn: -566  
mx: 624  
 $\mu$ : -23.6  
 $\sigma$ : 97.1



Processed Sat Mar 14 11:51:44 2015 by ELM ver.2012-10-06 from 001\_\_elm20150314\_103913\_\_dat00.bin

