

# ELMAVAN 3D WAVEFORMS (Measured data sampled at 50 kHz) 49785 packets of 144 samples from 2015-03-14T09:09:11.668.000.

Processed Sat Mar 14 10:16:37 2015 by ELM ver.2012-10-06 from 001\_\_elm20150314\_090910\_\_dat00.bin

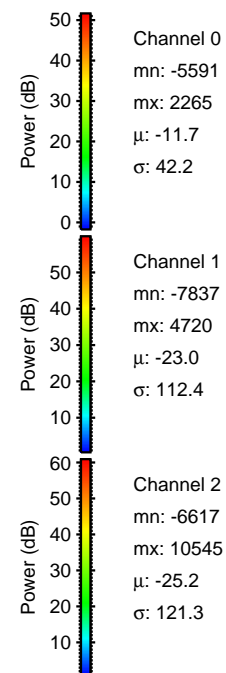
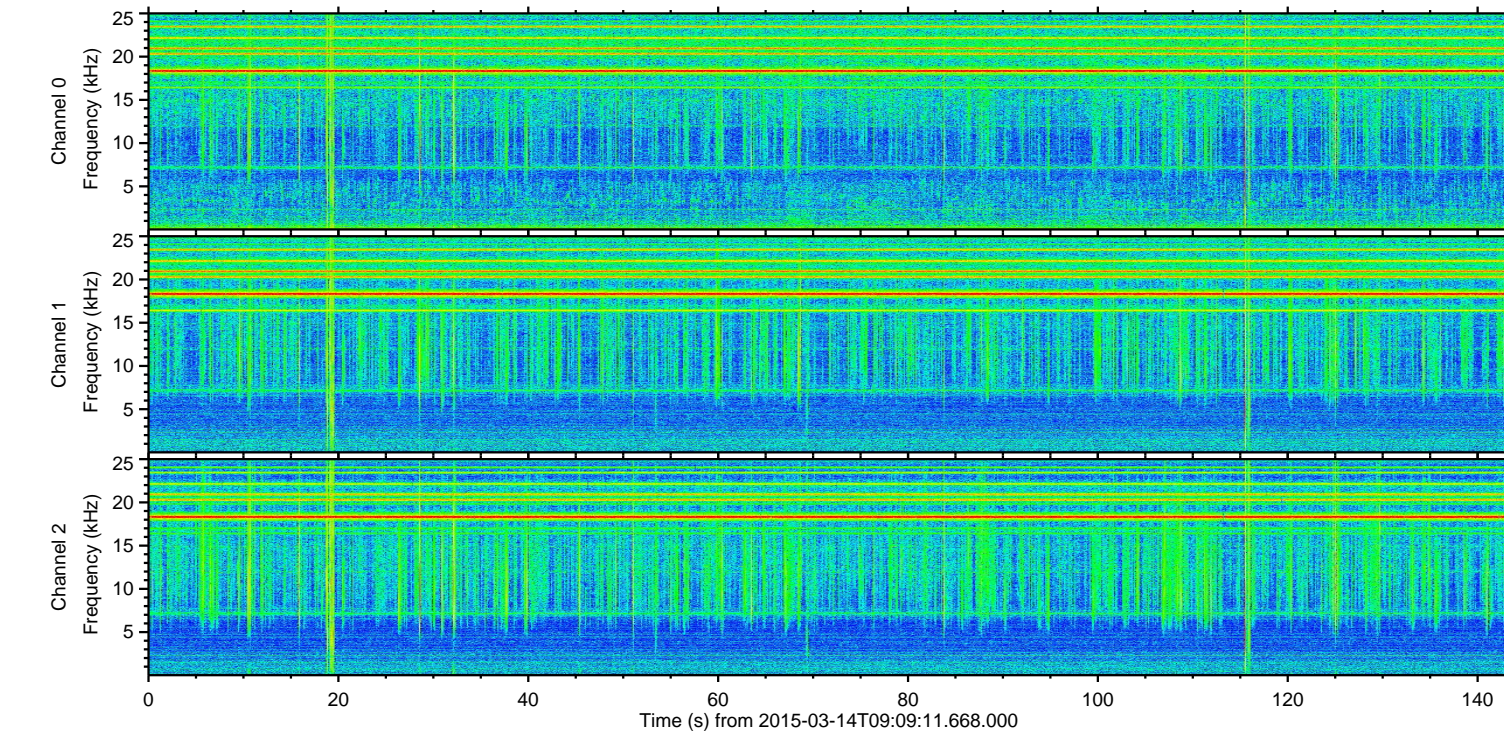
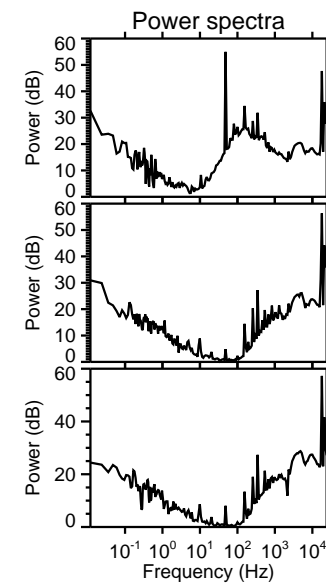
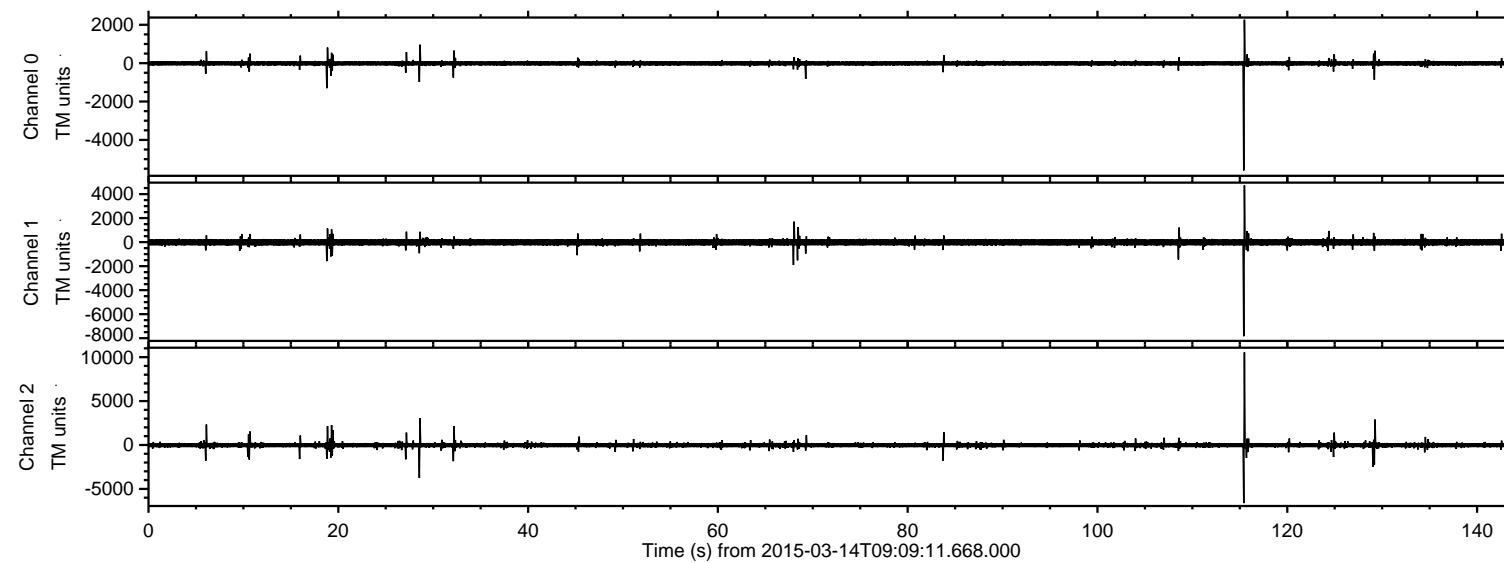

ELMAVAN 3D WAVEFORMS (Measured data sampled at 50 kHz) 49785 packets of 144 samples from 2015-03-14T09:09:11.668.000. Part 116/144

Processed Sat Mar 14 10:16:48 2015 by ELM ver.2012-10-06 from 001\_\_elm20150314\_090910\_\_dat00.bin

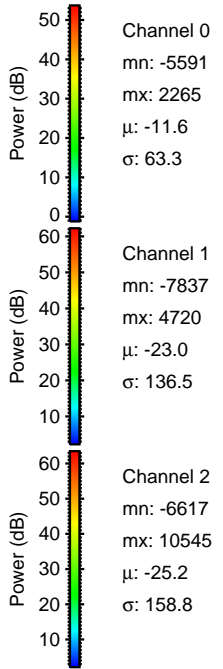
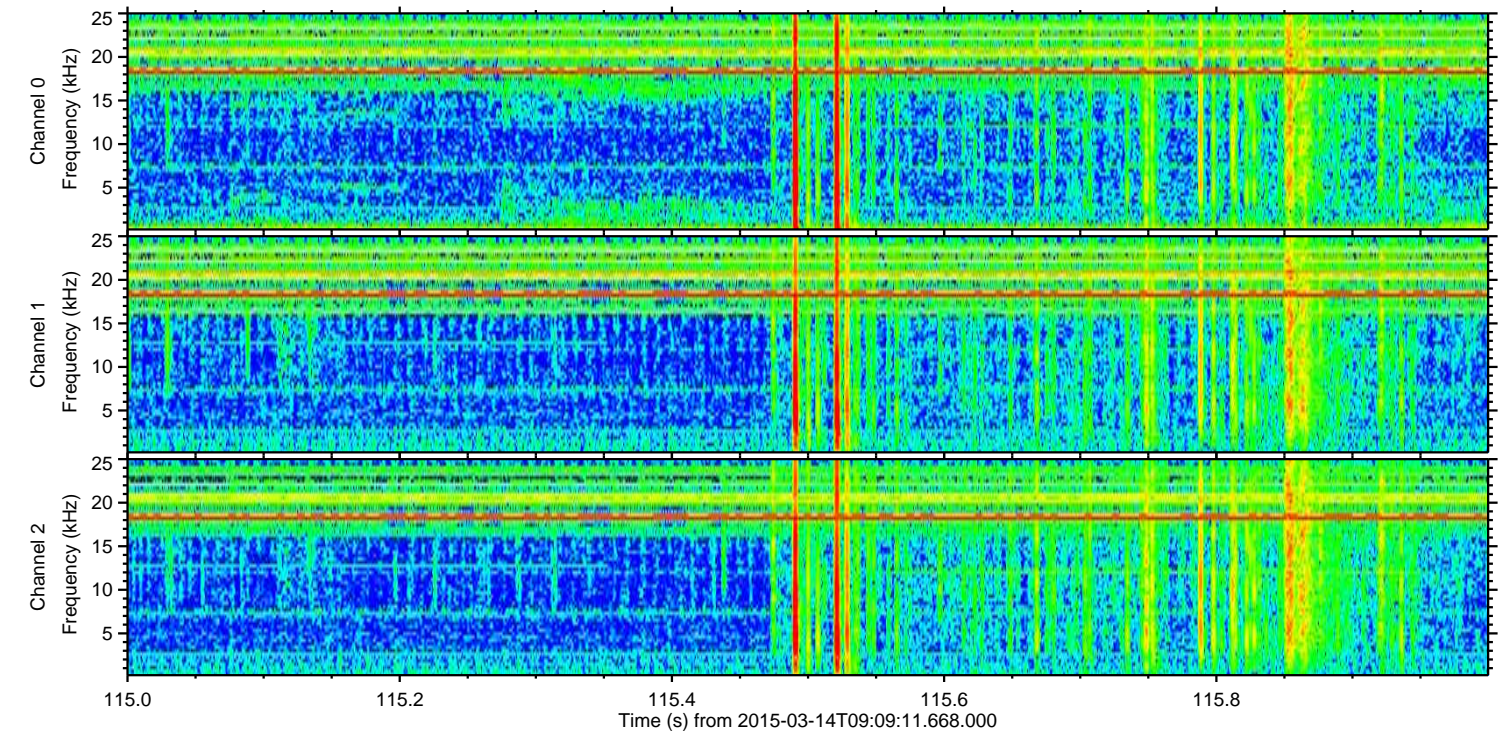
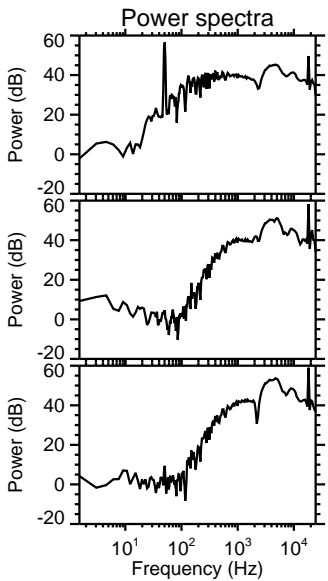
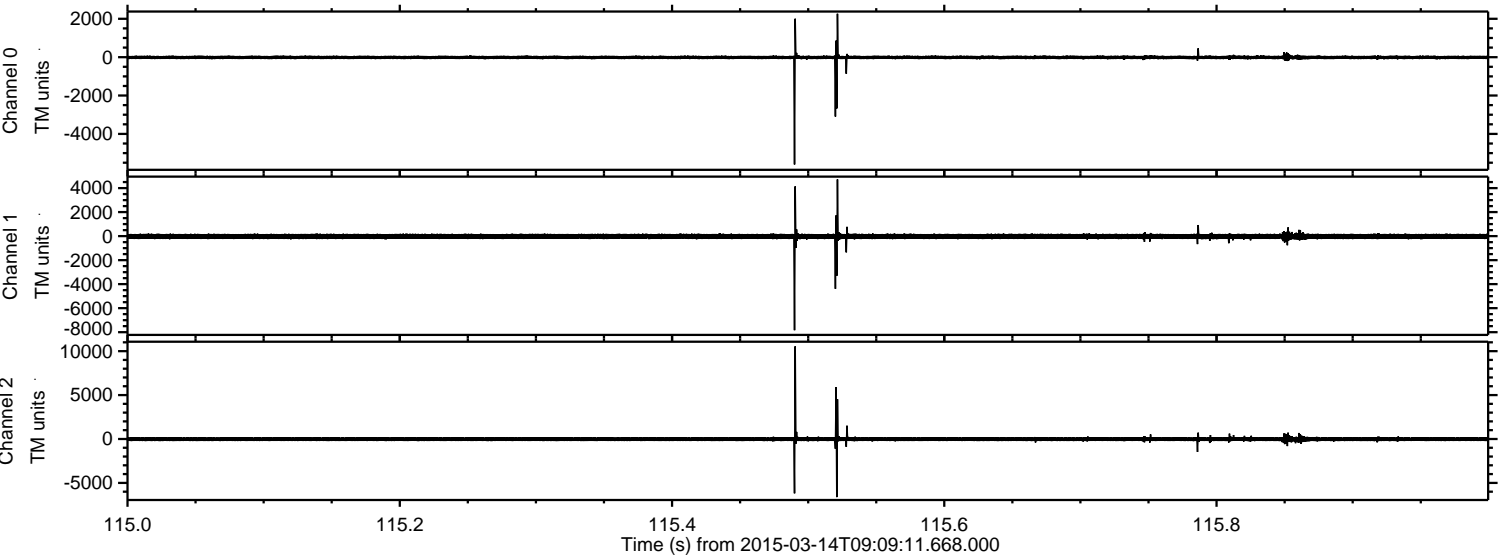

Processed Sat Mar 14 10:16:49 2015 by ELM ver.2012-10-06 from 001\_\_elm20150314\_090910\_\_dat00.bin

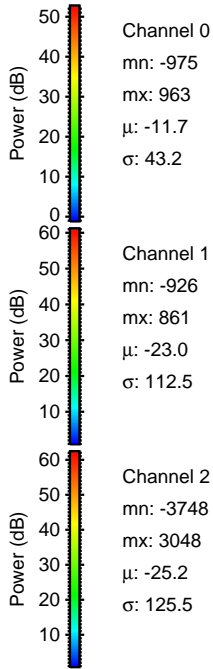
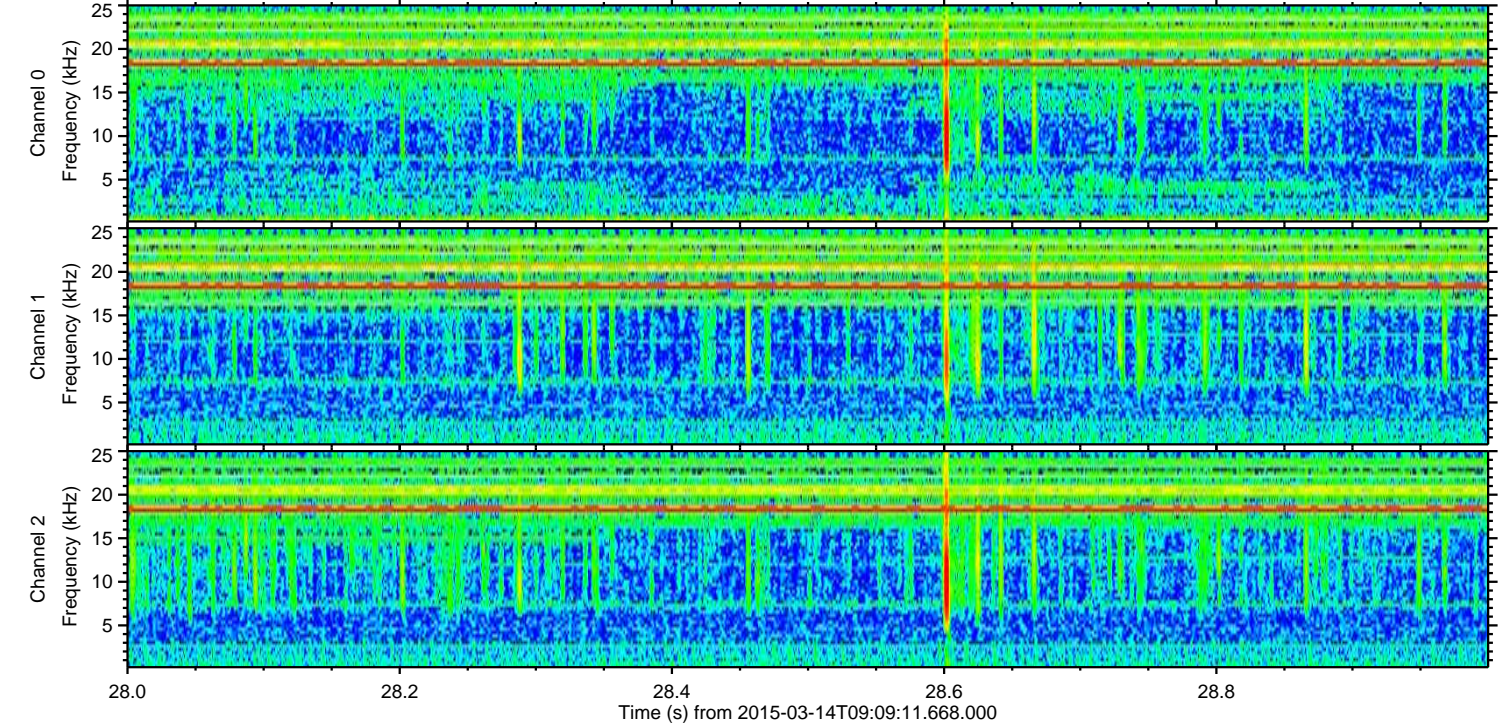
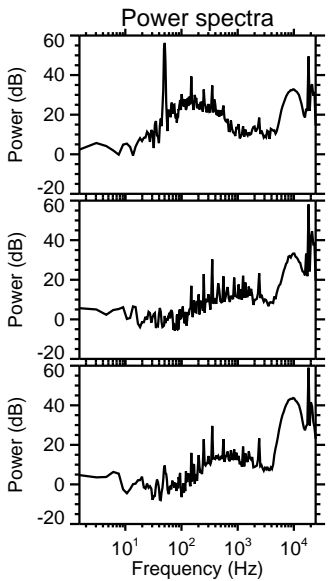
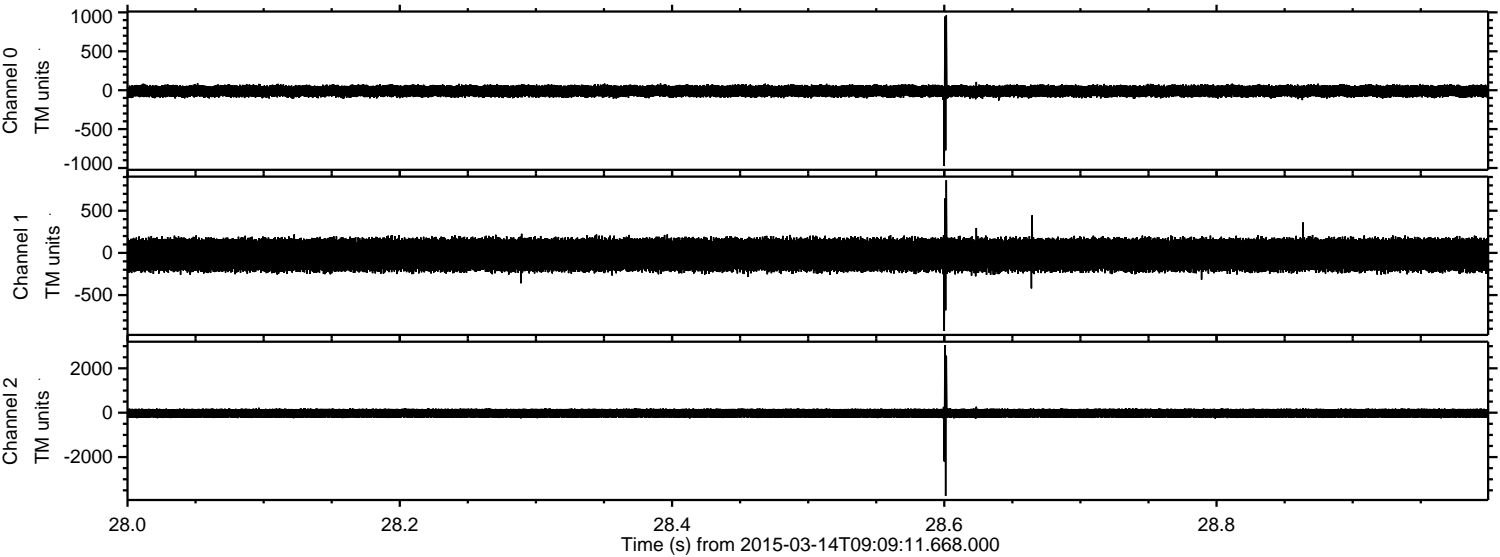

Processed Sat Mar 14 10:16:50 2015 by ELM ver.2012-10-06 from 001\_\_elm20150314\_090910\_\_dat00.bin

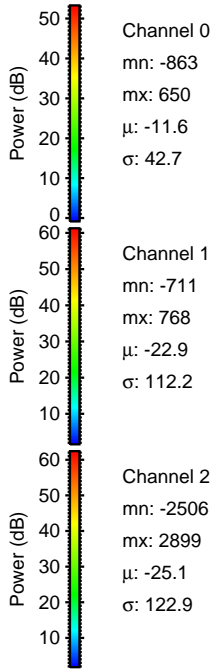
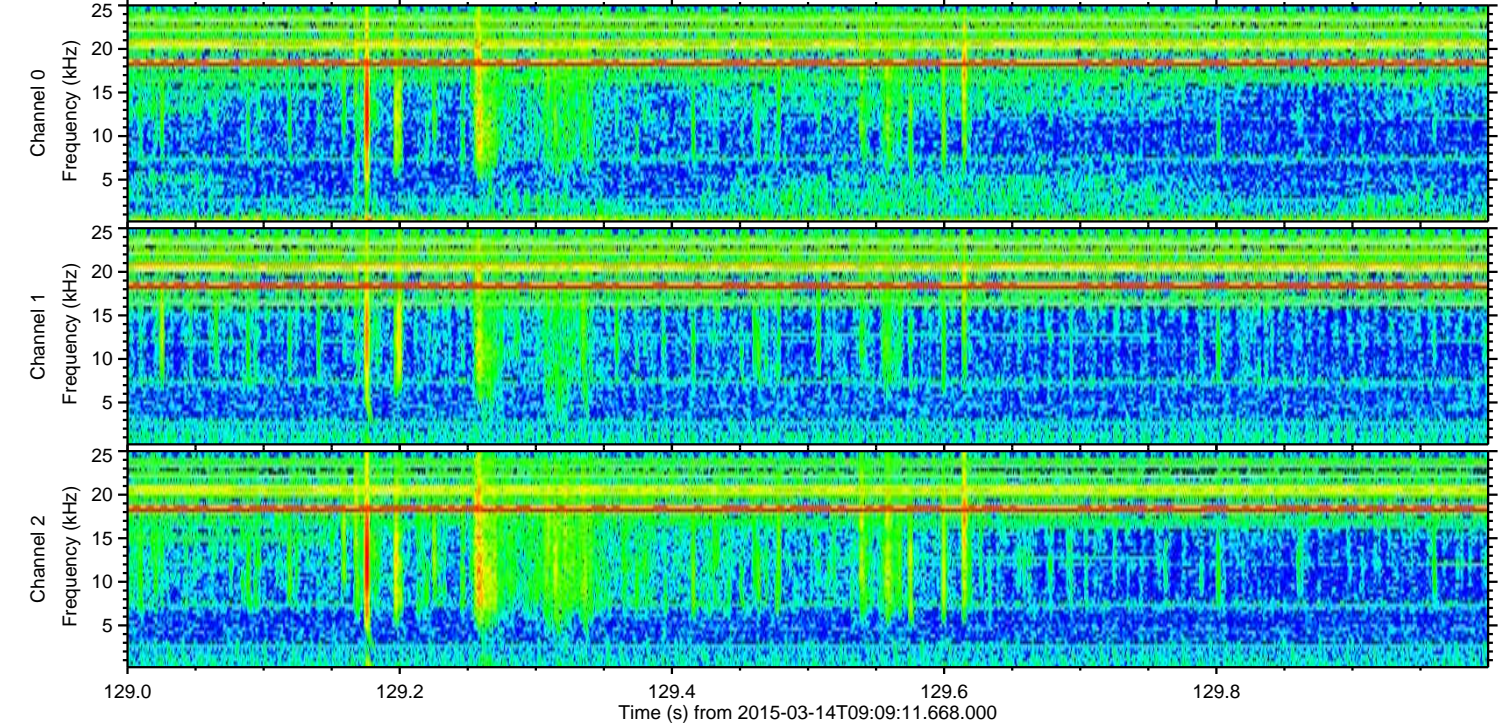
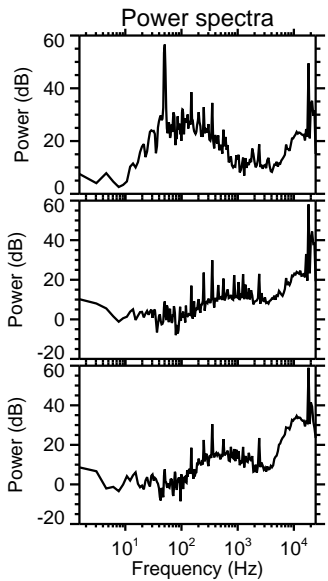
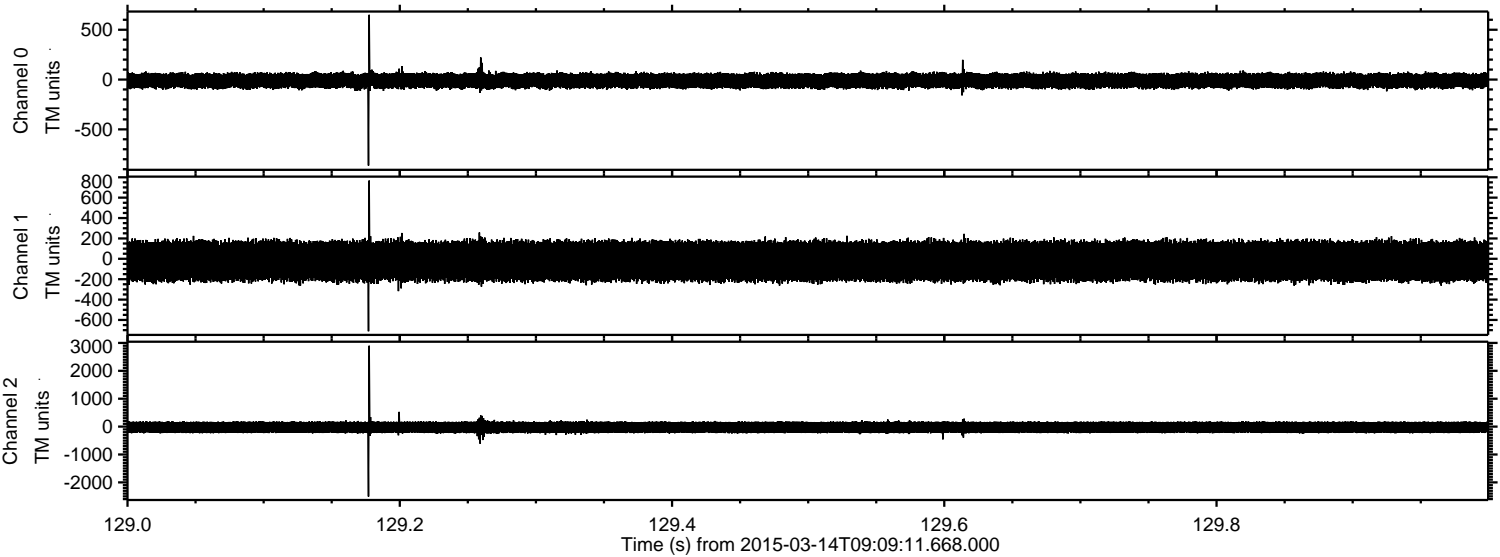

Processed Sat Mar 14 10:16:51 2015 by ELM ver.2012-10-06 from 001\_\_elm20150314\_090910\_\_dat00.bin

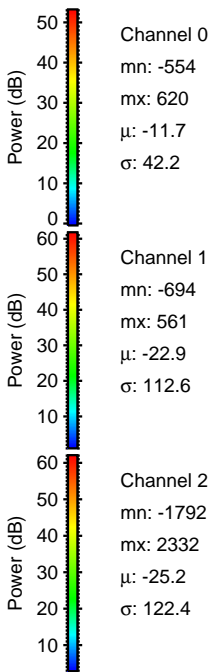
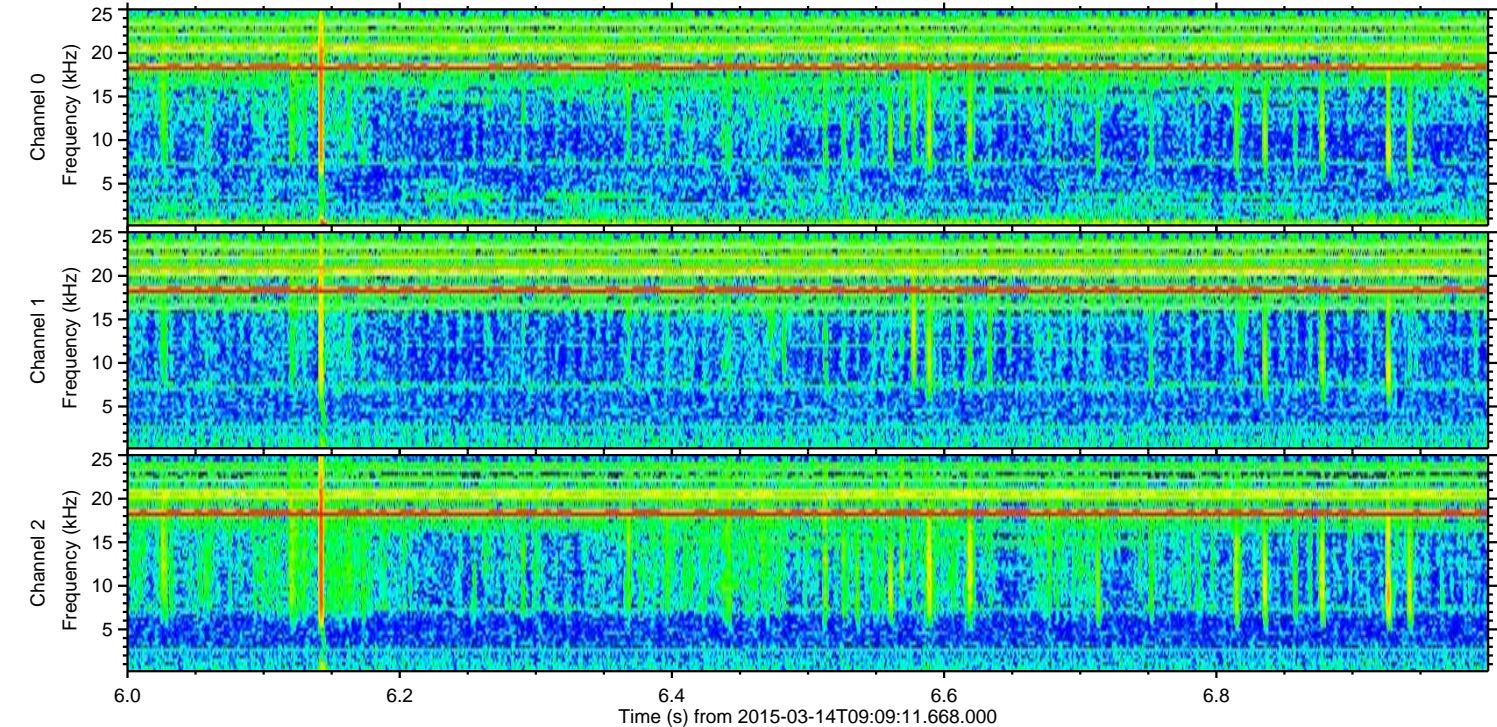
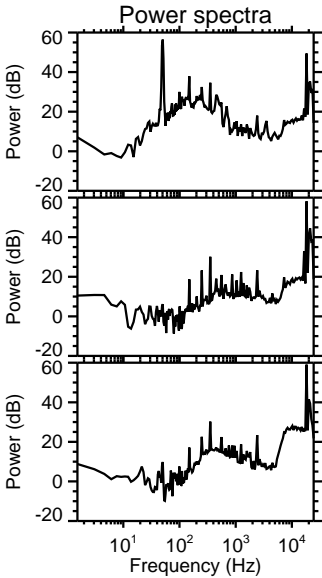
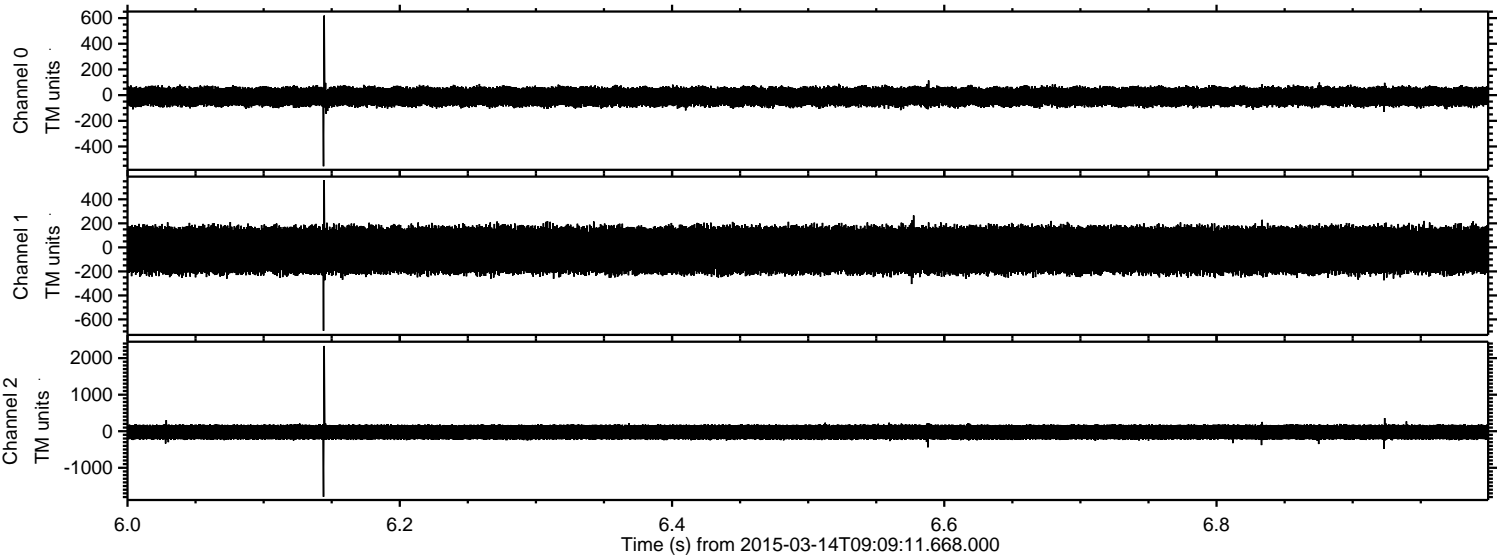

ELMAVAN 3D WAVEFORMS (Measured data sampled at 50 kHz) 49785 packets of 144 samples from 2015-03-14T09:09:11.668.000. Part 20/144

Processed Sat Mar 14 10:16:52 2015 by ELM ver.2012-10-06 from 001\_\_elm20150314\_090910\_\_dat00.bin

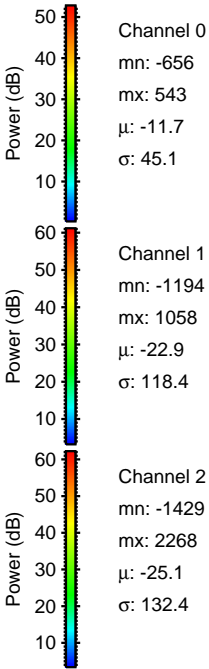
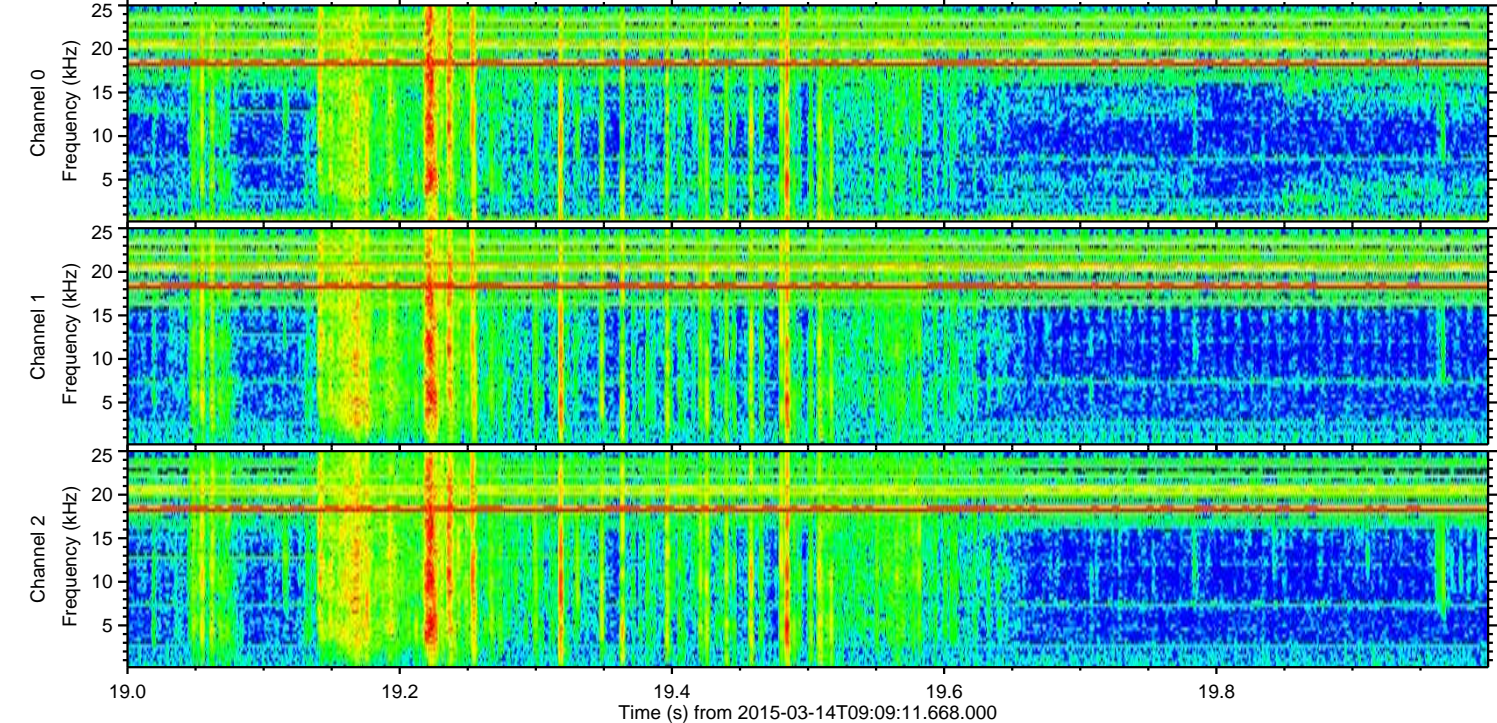
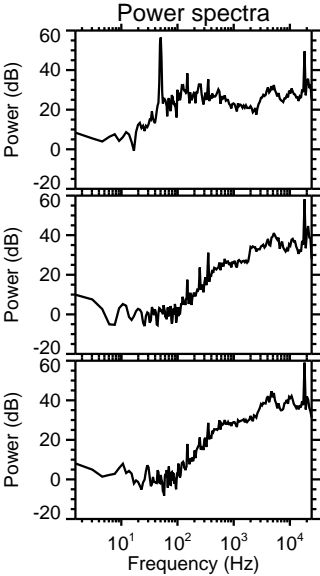
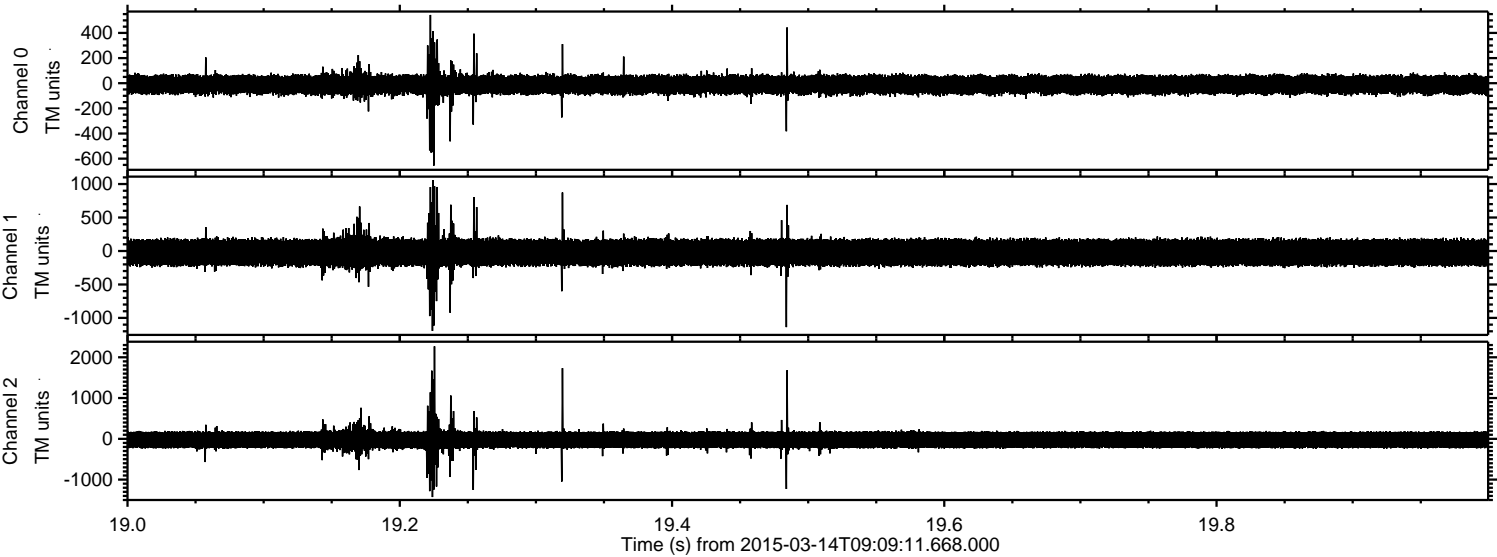

Processed Sat Mar 14 10:16:53 2015 by ELM ver.2012-10-06 from 001\_\_elm20150314\_090910\_\_dat00.bin

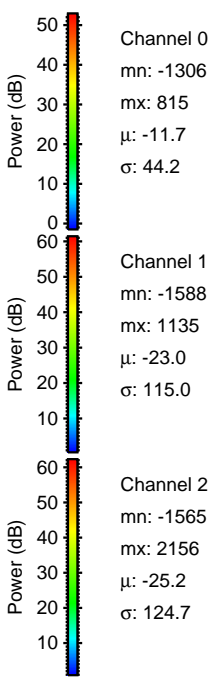
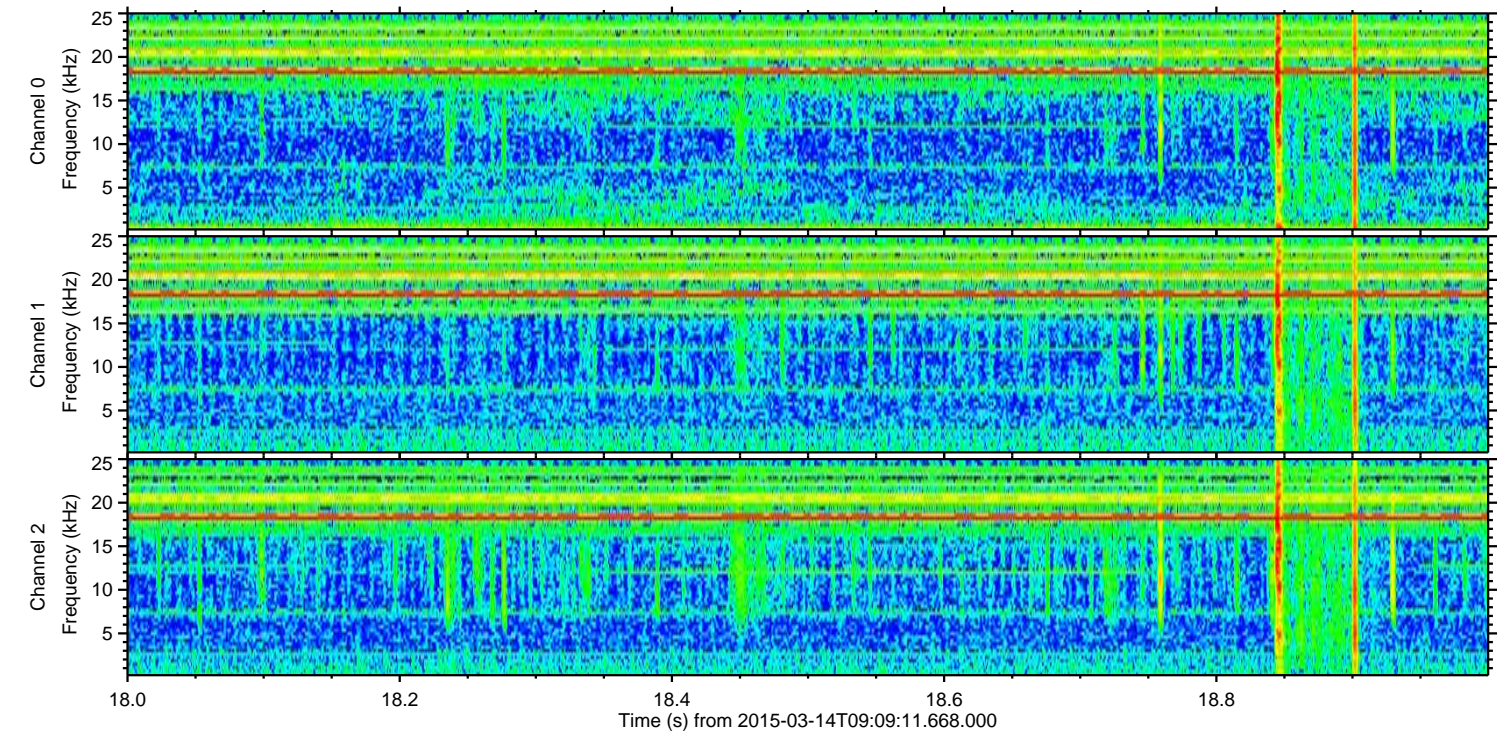
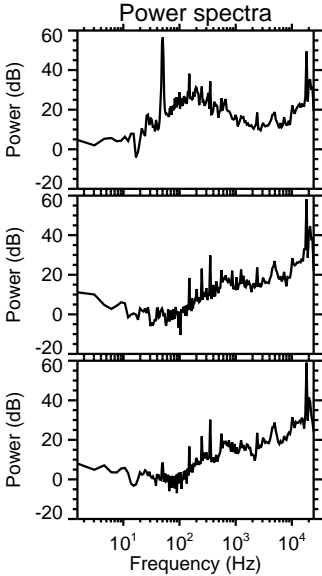
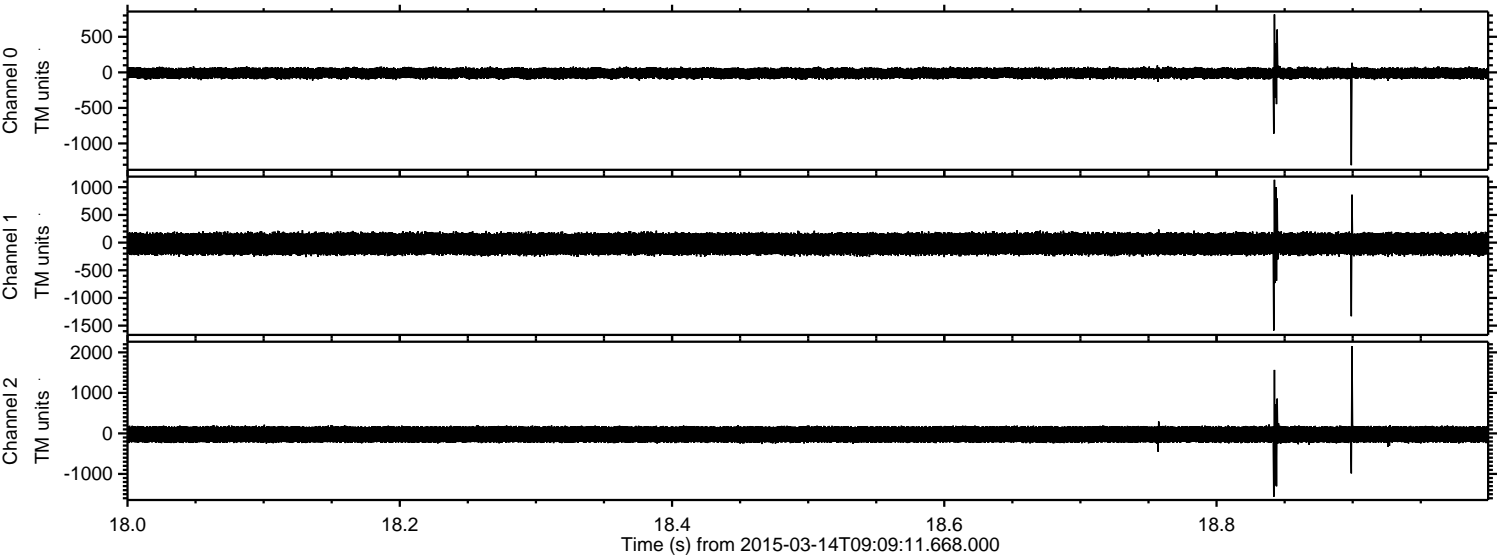

Processed Sat Mar 14 10:16:54 2015 by ELM ver.2012-10-06 from 001\_\_elm20150314\_090910\_\_dat00.bin

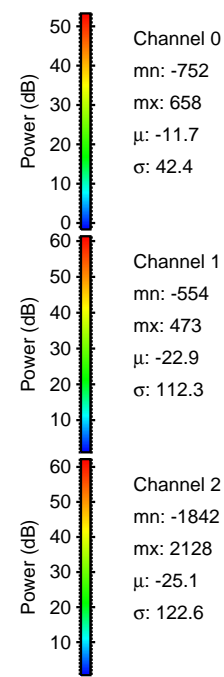
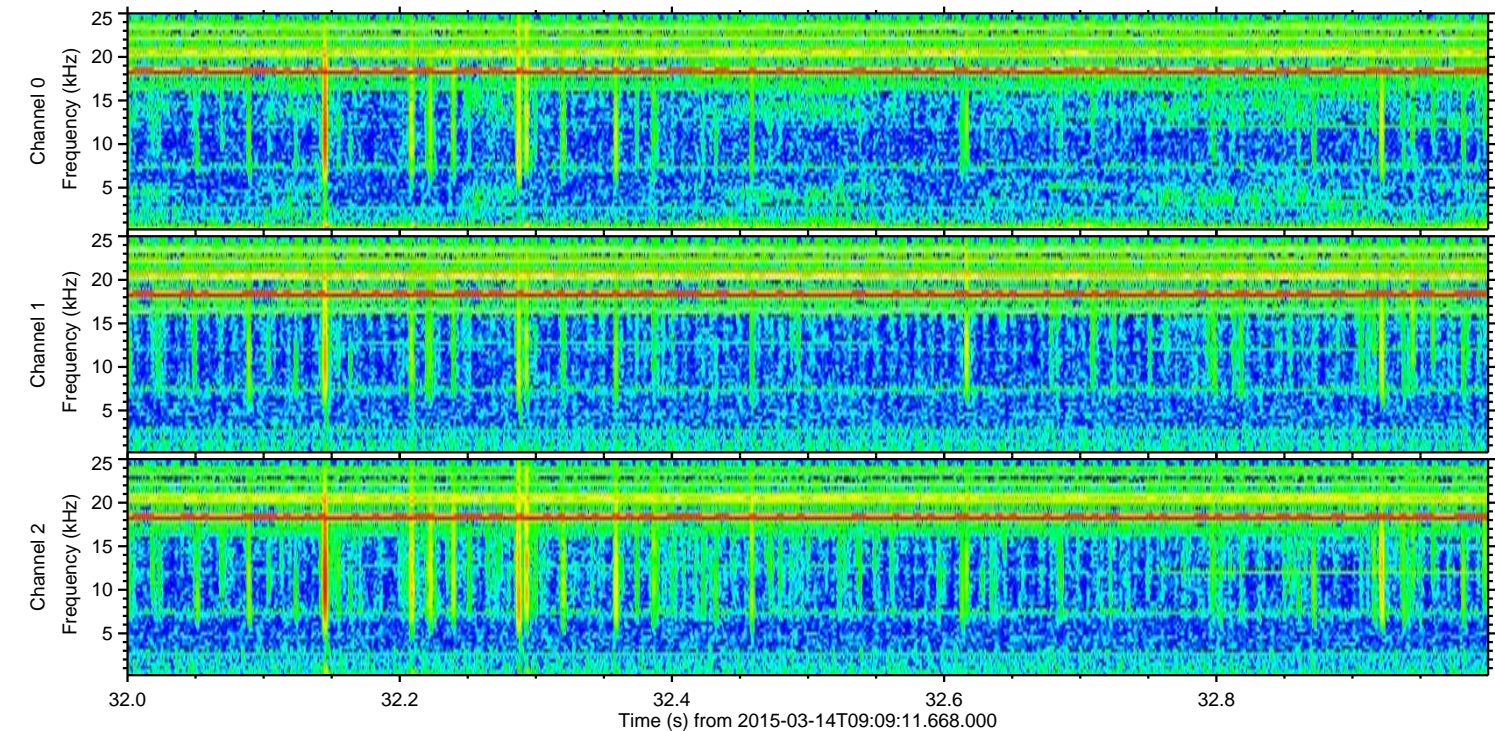
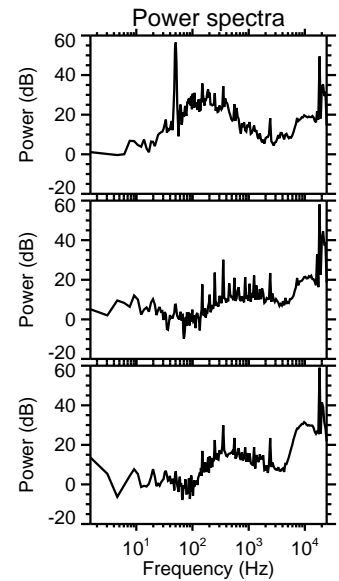
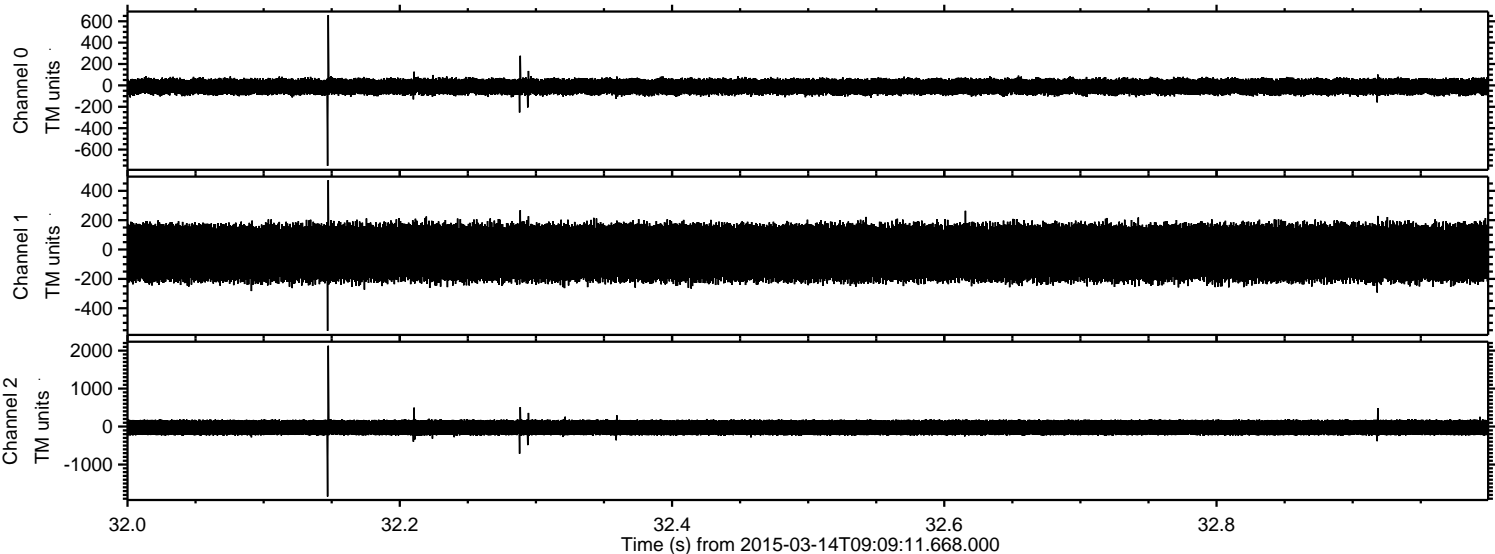

Processed Sat Mar 14 10:16:55 2015 by ELM ver.2012-10-06 from 001\_\_elm20150314\_090910\_\_dat00.bin

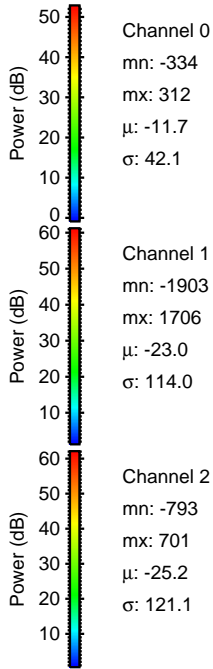
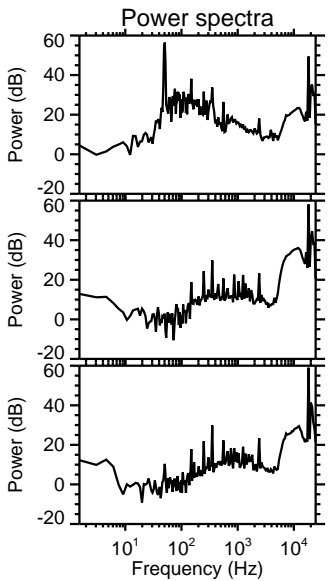
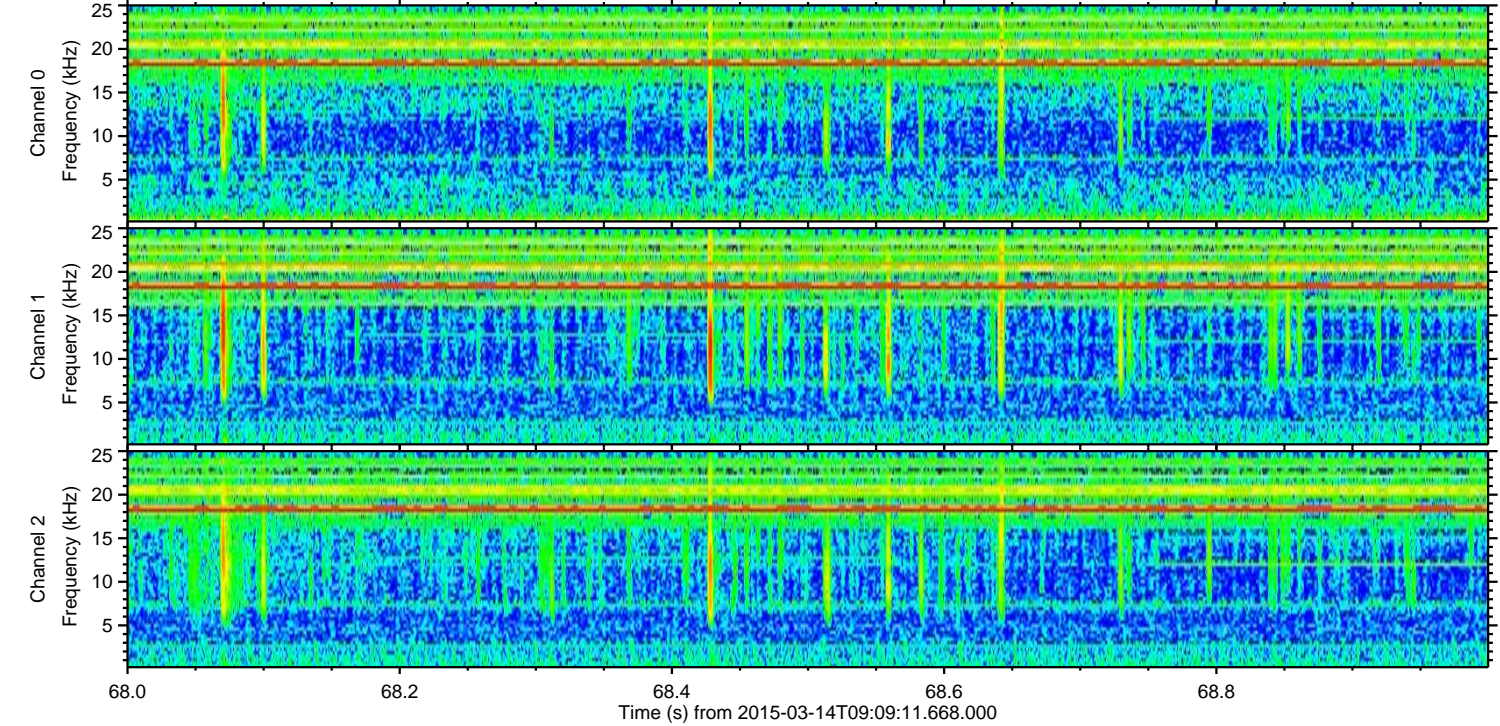
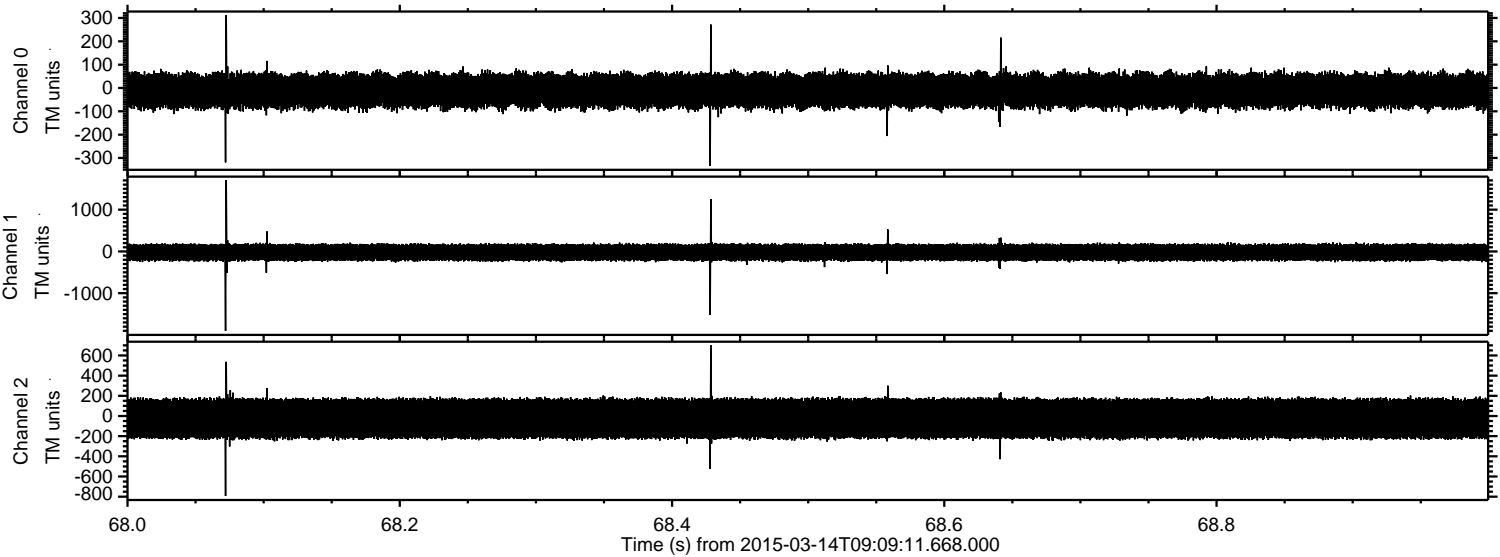

Channel 0  
mn: -334  
mx: 312  
 $\mu$ : -11.7  
 $\sigma$ : 42.1

Channel 1  
mn: -1903  
mx: 1706  
 $\mu$ : -23.0  
 $\sigma$ : 114.0

Channel 2  
mn: -793  
mx: 701  
 $\mu$ : -25.2  
 $\sigma$ : 121.1

Processed Sat Mar 14 10:16:56 2015 by ELM ver.2012-10-06 from 001\_\_elm20150314\_090910\_\_dat00.bin

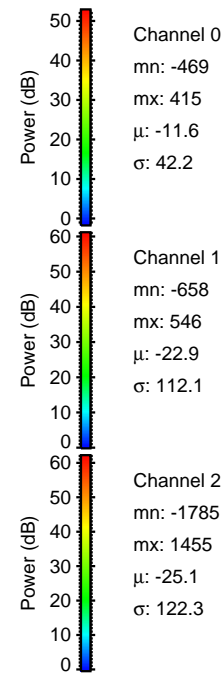
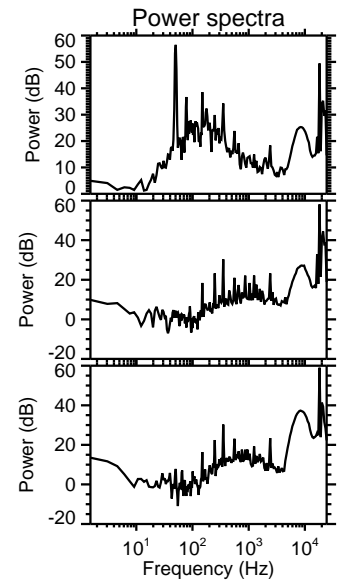
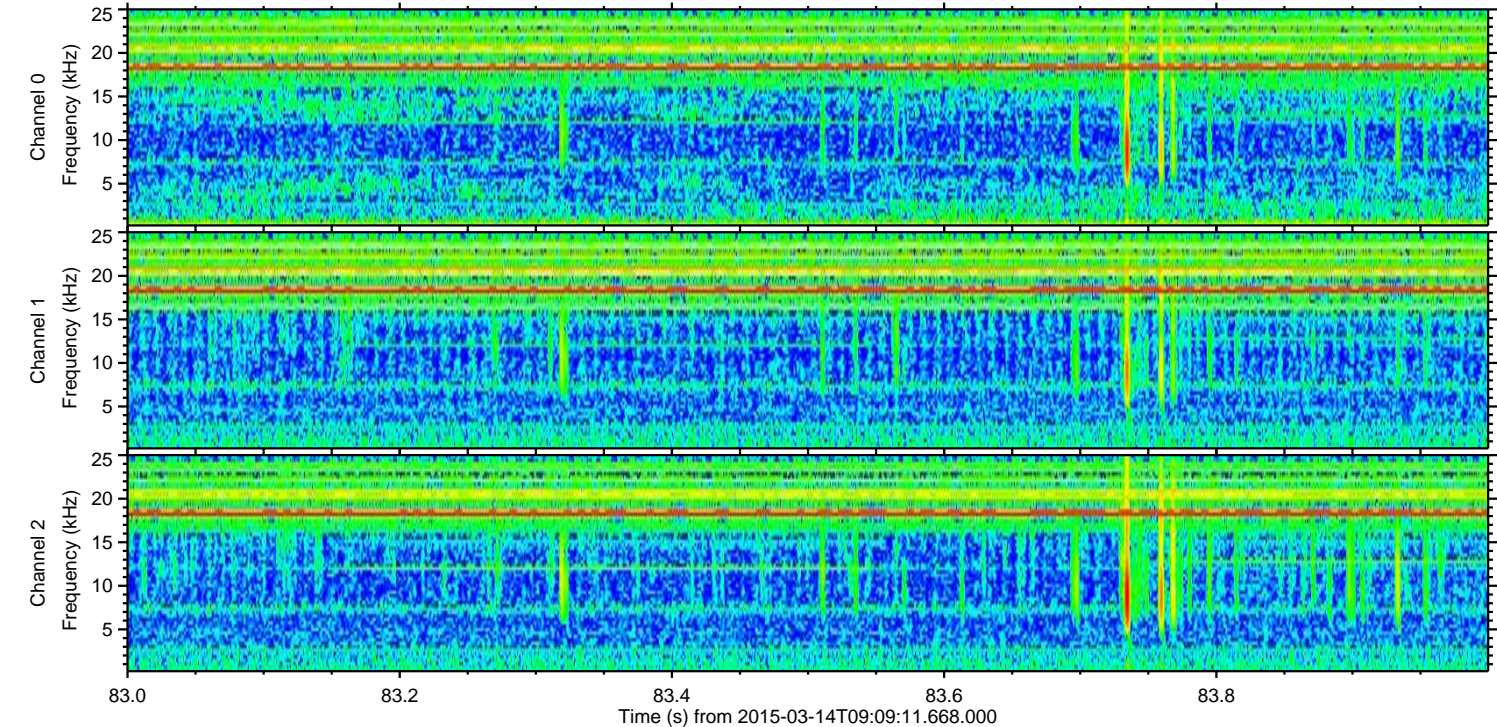
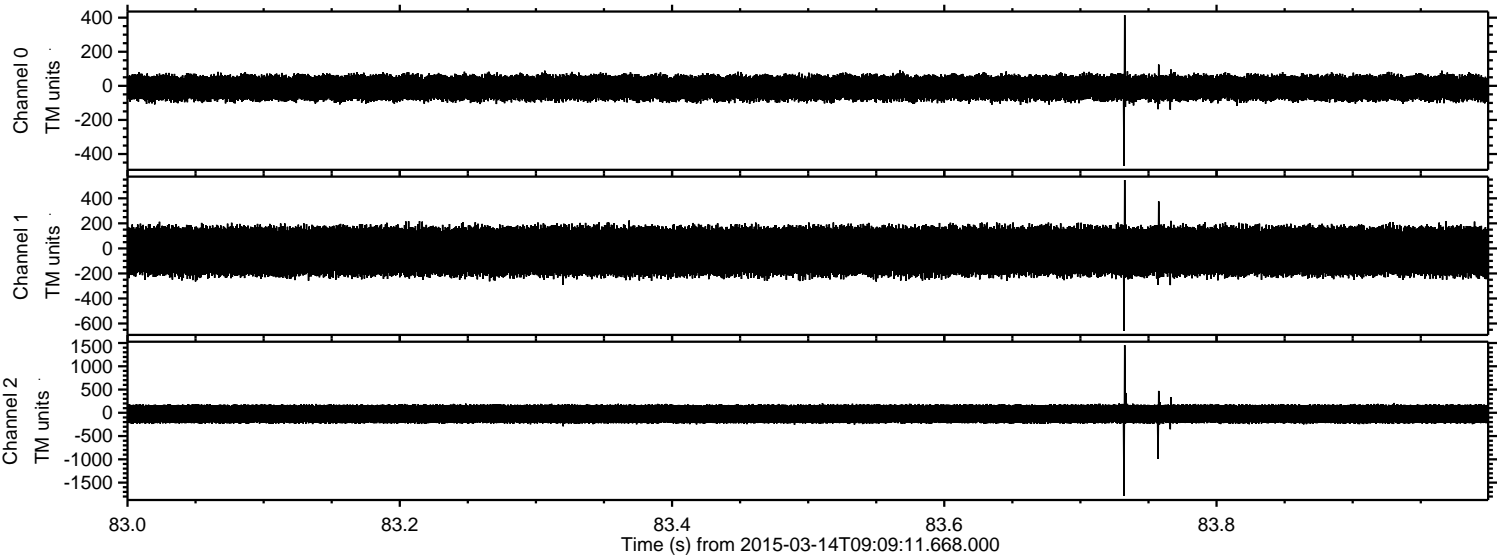

Processed Sat Mar 14 10:16:57 2015 by ELM ver.2012-10-06 from 001\_\_elm20150314\_090910\_\_dat00.bin

