

ELMAVAN 3D WAVEFORMS (Measured data sampled at 50 kHz) 49748 packets of 144 samples from 2015-03-14T08:34:10.464.000.

Processed Sat Mar 14 09:42:05 2015 by ELM ver.2012-10-06 from 001__elm20150314_083409__dat00.bin

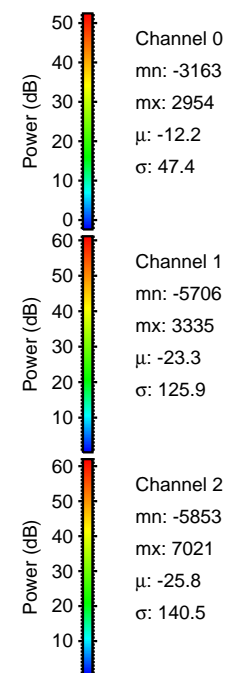

Processed Sat Mar 14 09:42:17 2015 by ELM ver.2012-10-06 from 001__elm20150314_083409__dat00.bin

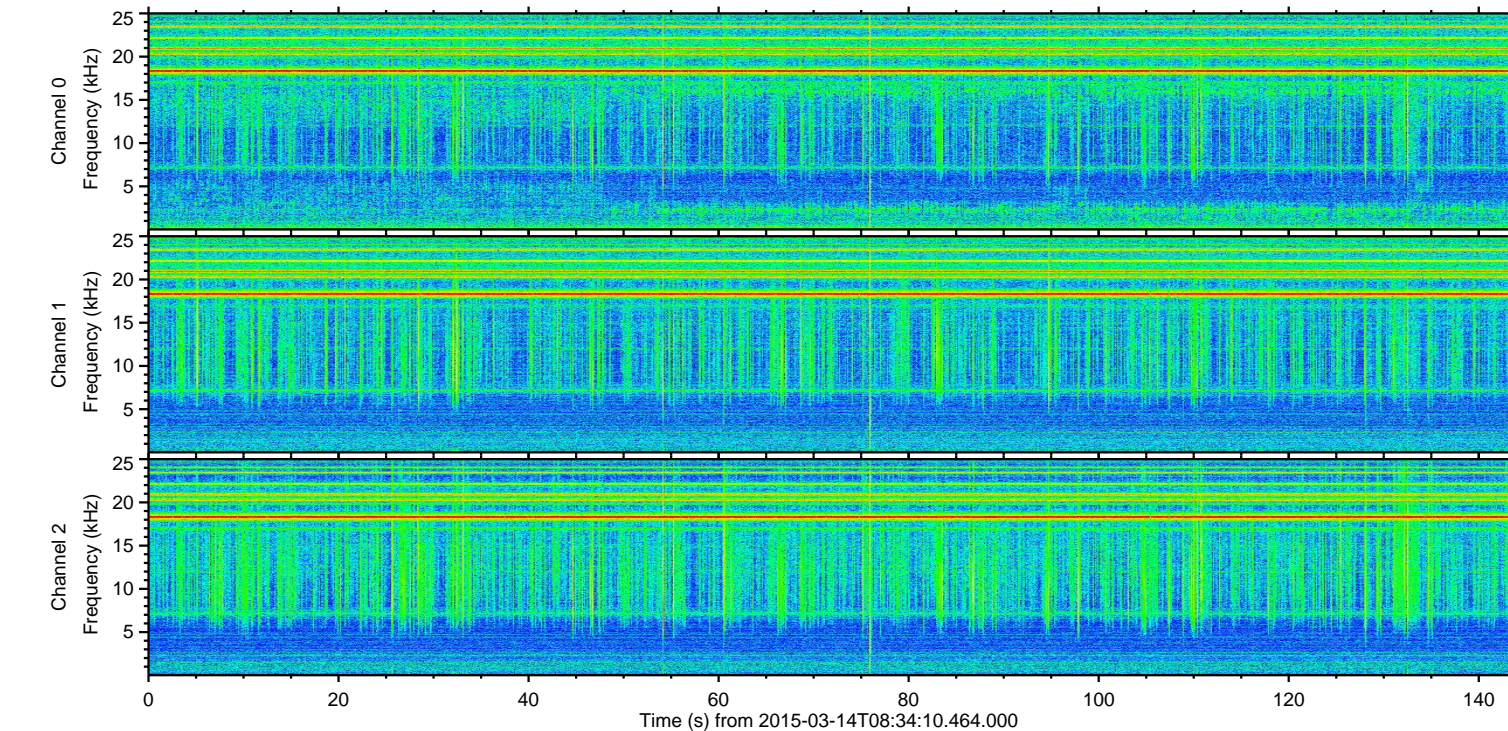
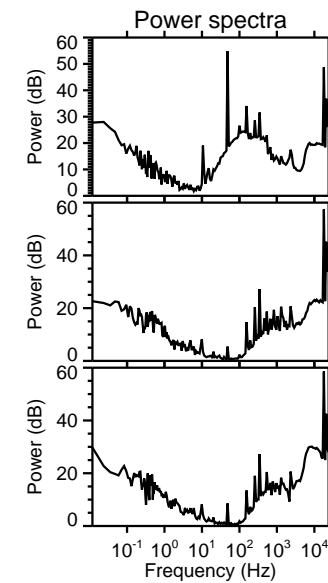
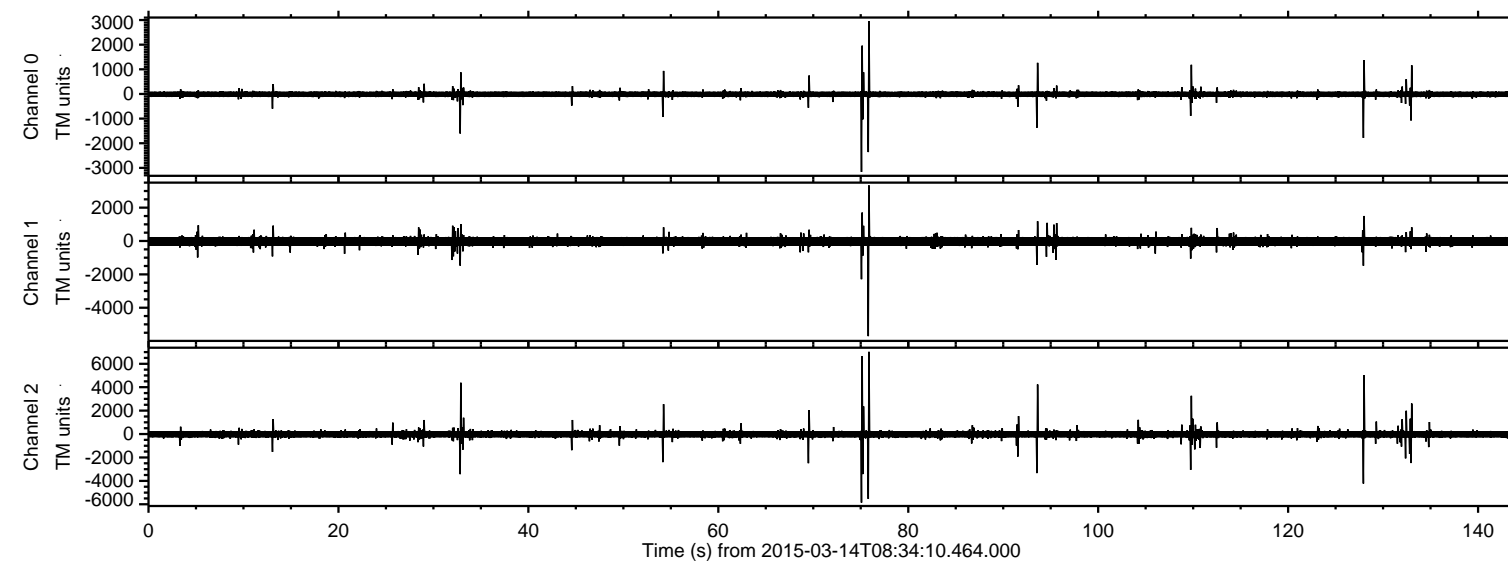
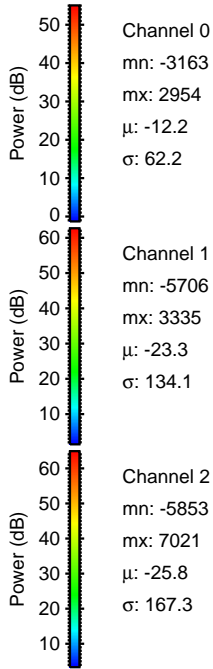
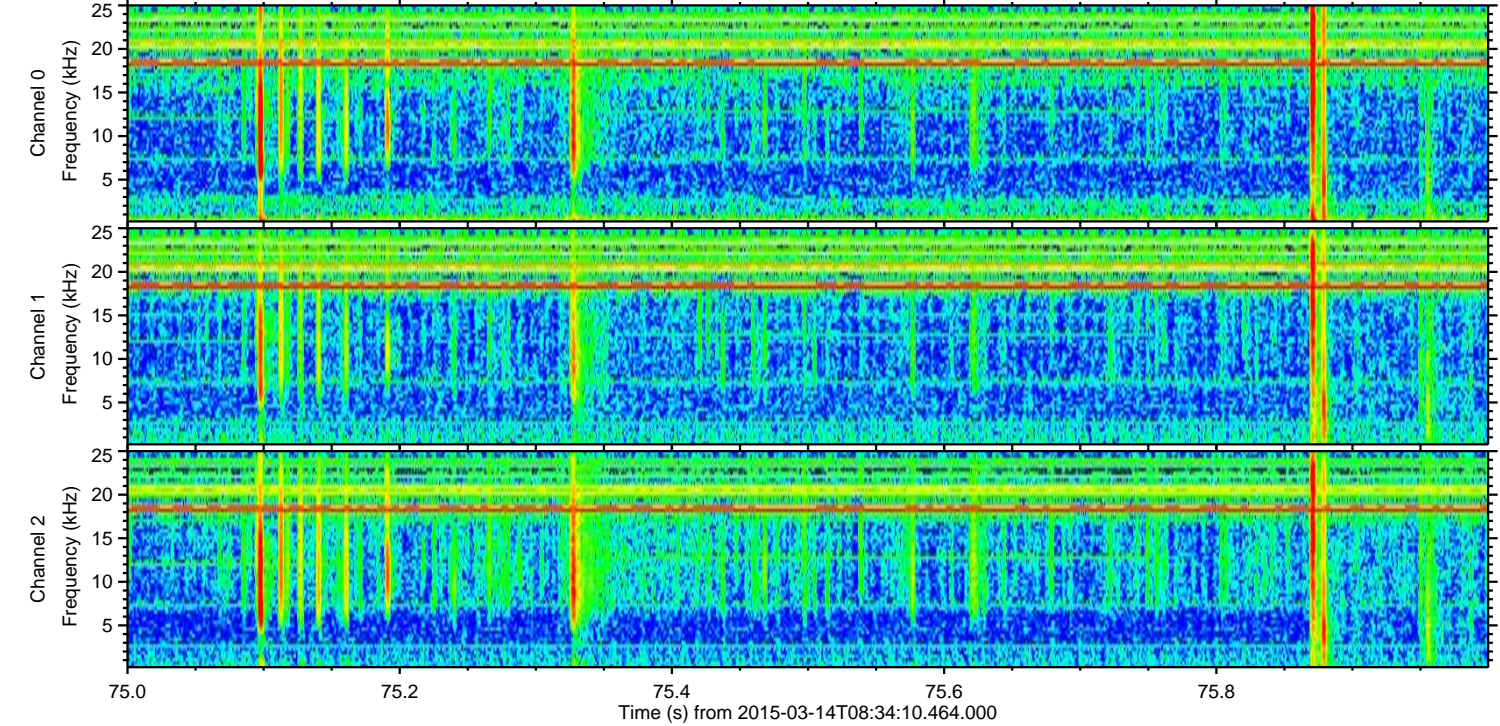
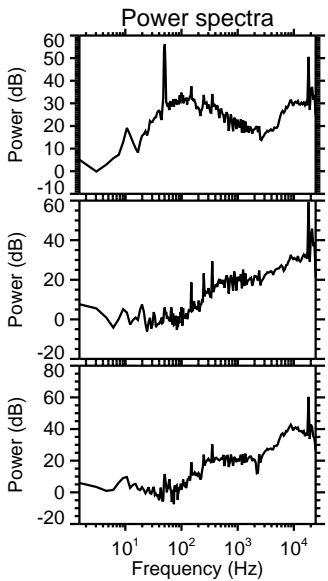
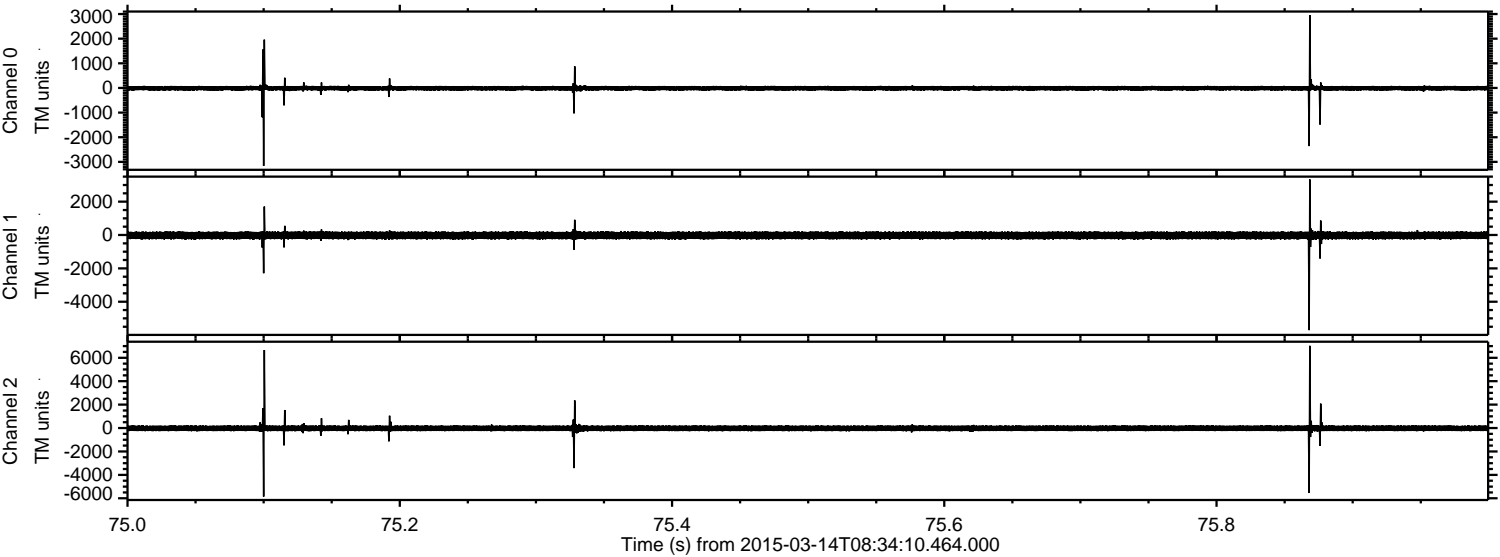

ELMAVAN 3D WAVEFORMS (Measured data sampled at 50 kHz) 49748 packets of 144 samples from 2015-03-14T08:34:10.464.000. Part 128/144

Processed Sat Mar 14 09:42:18 2015 by ELM ver.2012-10-06 from 001__elm20150314_083409__dat00.bin

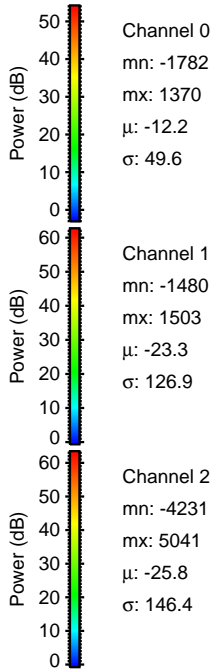
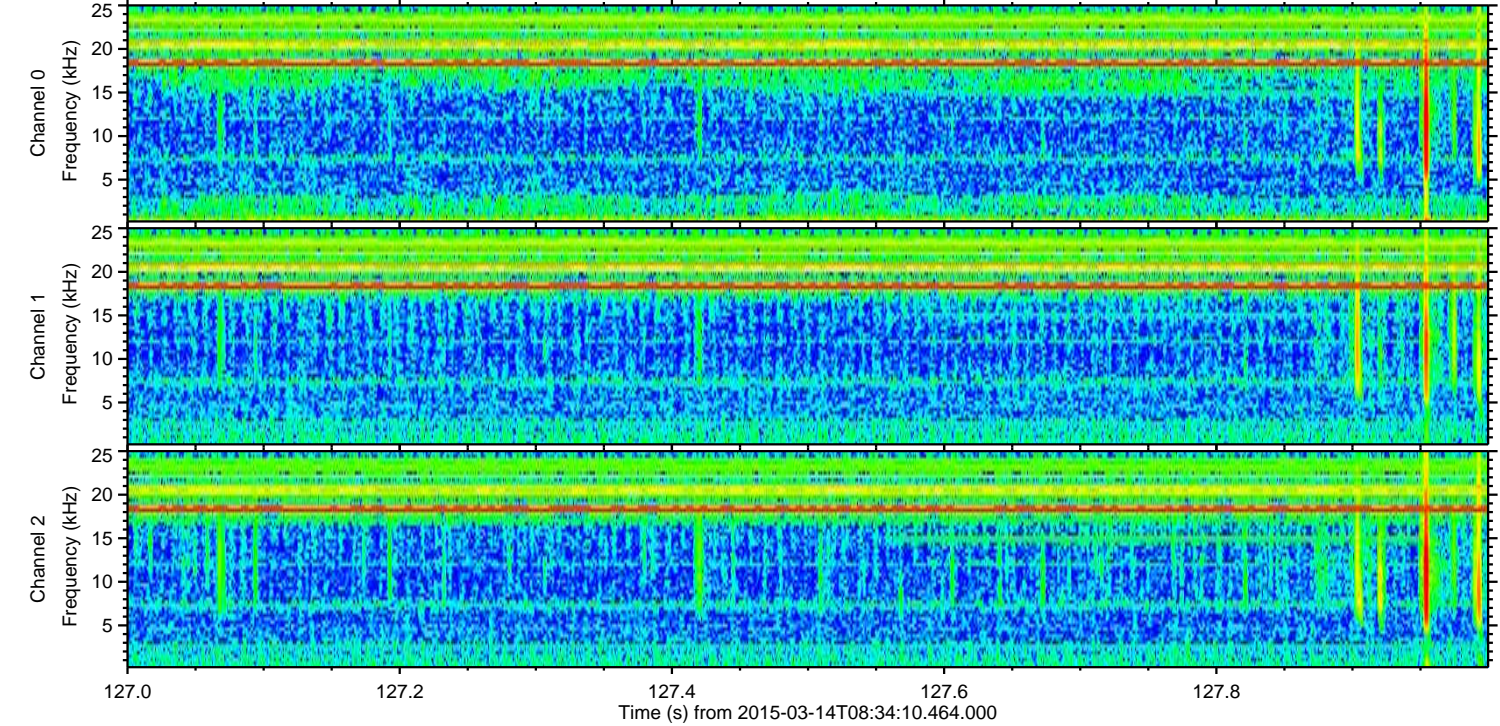
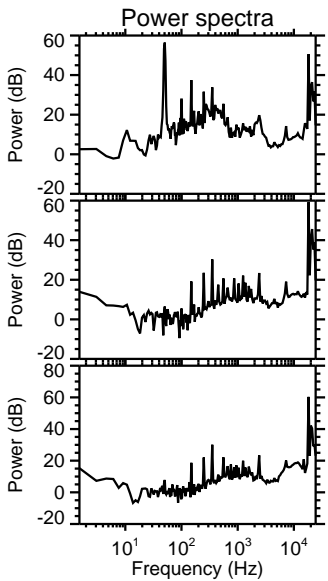
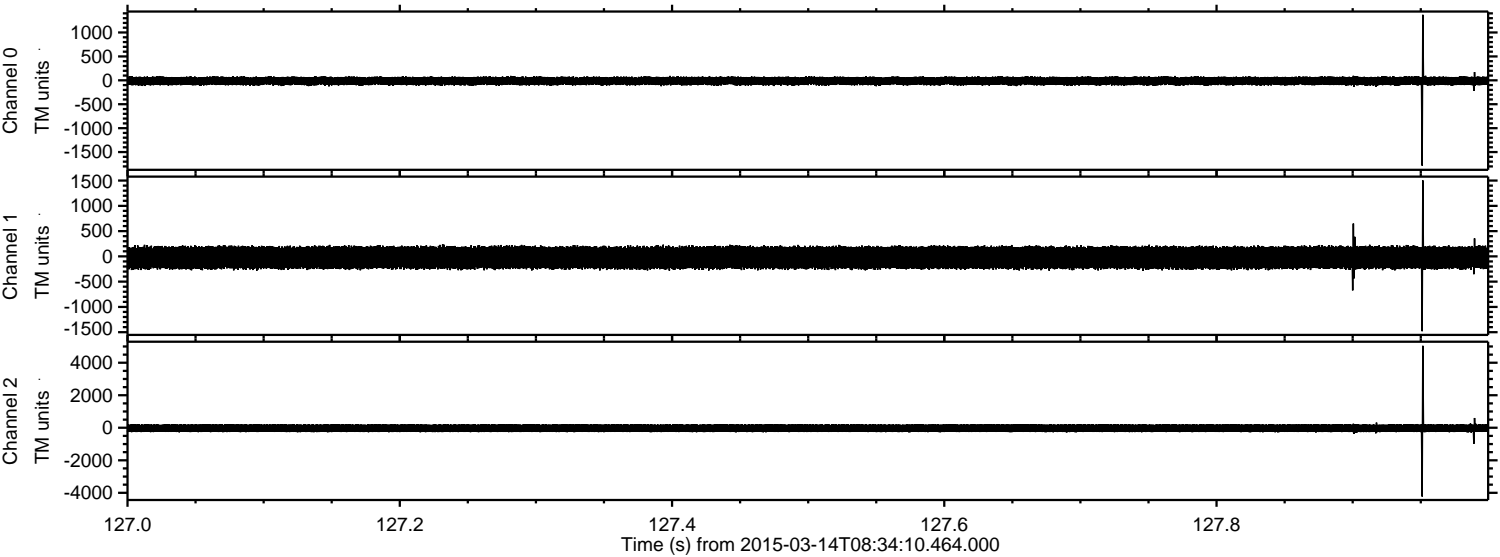

ELMAVAN 3D WAVEFORMS (Measured data sampled at 50 kHz) 49748 packets of 144 samples from 2015-03-14T08:34:10.464.000. Part 33/144

Processed Sat Mar 14 09:42:18 2015 by ELM ver.2012-10-06 from 001__elm20150314_083409__dat00.bin

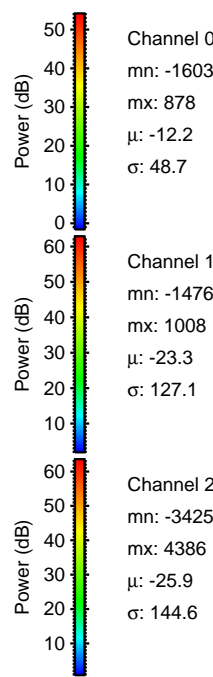
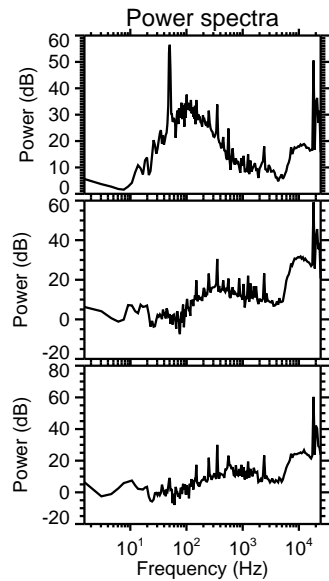
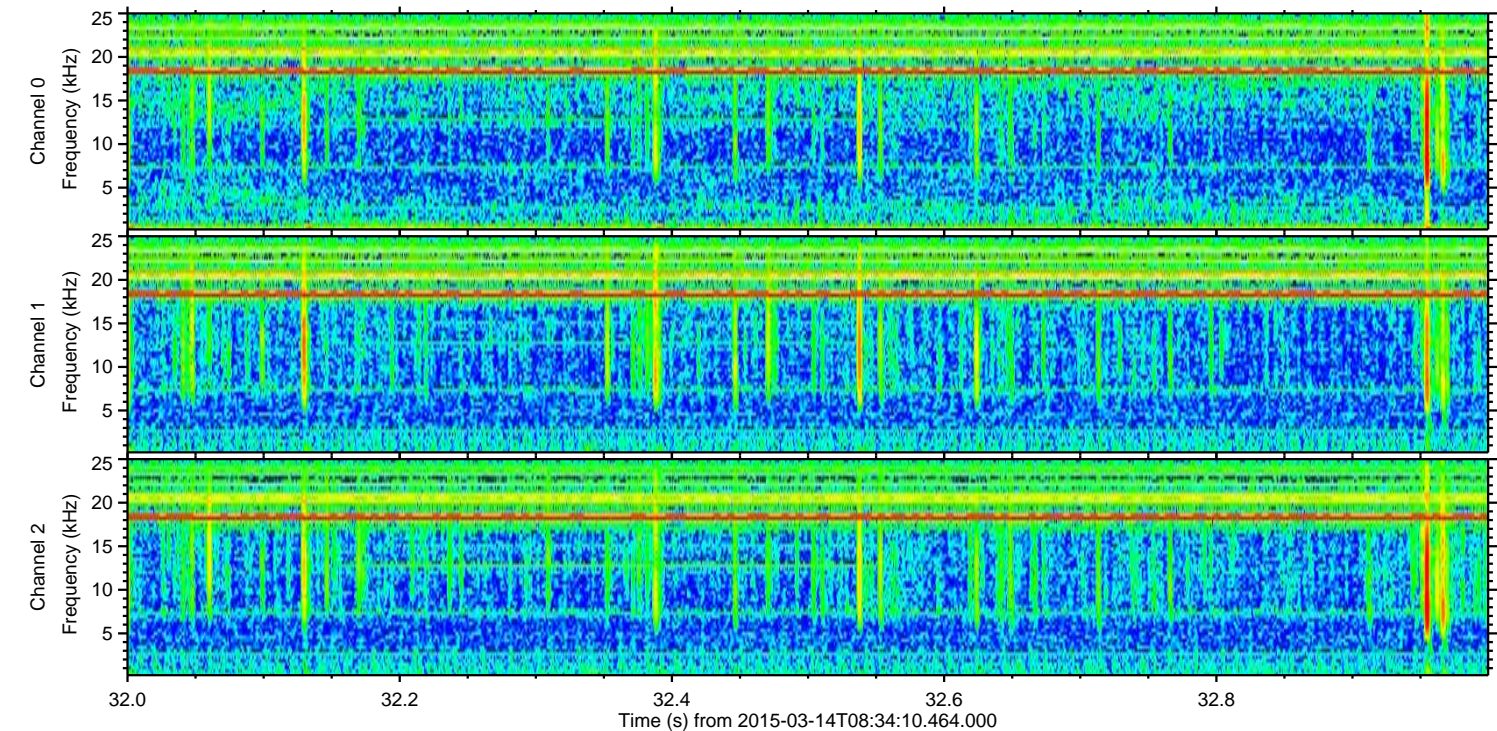
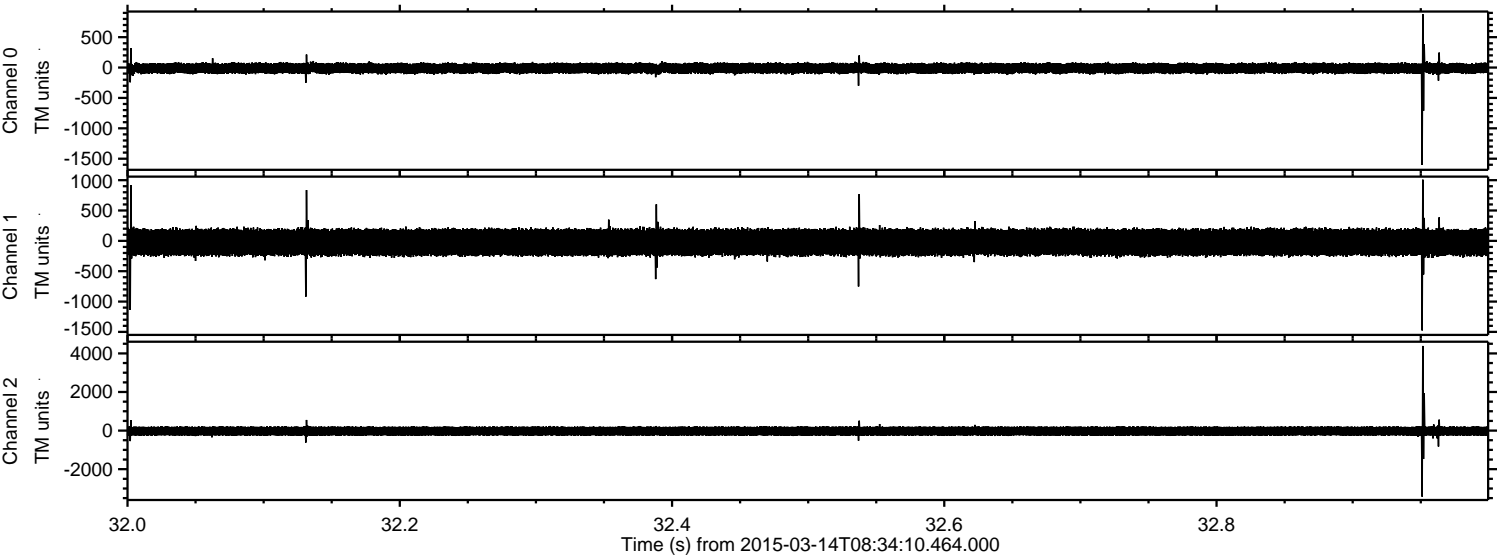

Channel 0
mn: -1603
mx: 878
 μ : -12.2
 σ : 48.7

Channel 1
mn: -1476
mx: 1008
 μ : -23.3
 σ : 127.1

Channel 2
mn: -3425
mx: 4386
 μ : -25.9
 σ : 144.6

ELMAVAN 3D WAVEFORMS (Measured data sampled at 50 kHz) 49748 packets of 144 samples from 2015-03-14T08:34:10.464.000. Part 94/144

Processed Sat Mar 14 09:42:19 2015 by ELM ver.2012-10-06 from 001__elm20150314_083409__dat00.bin

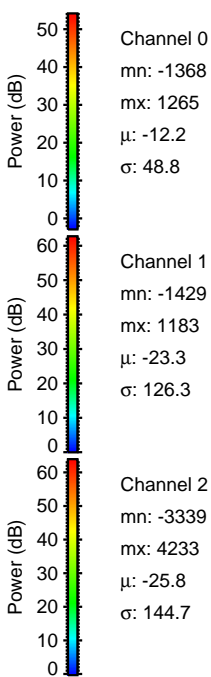
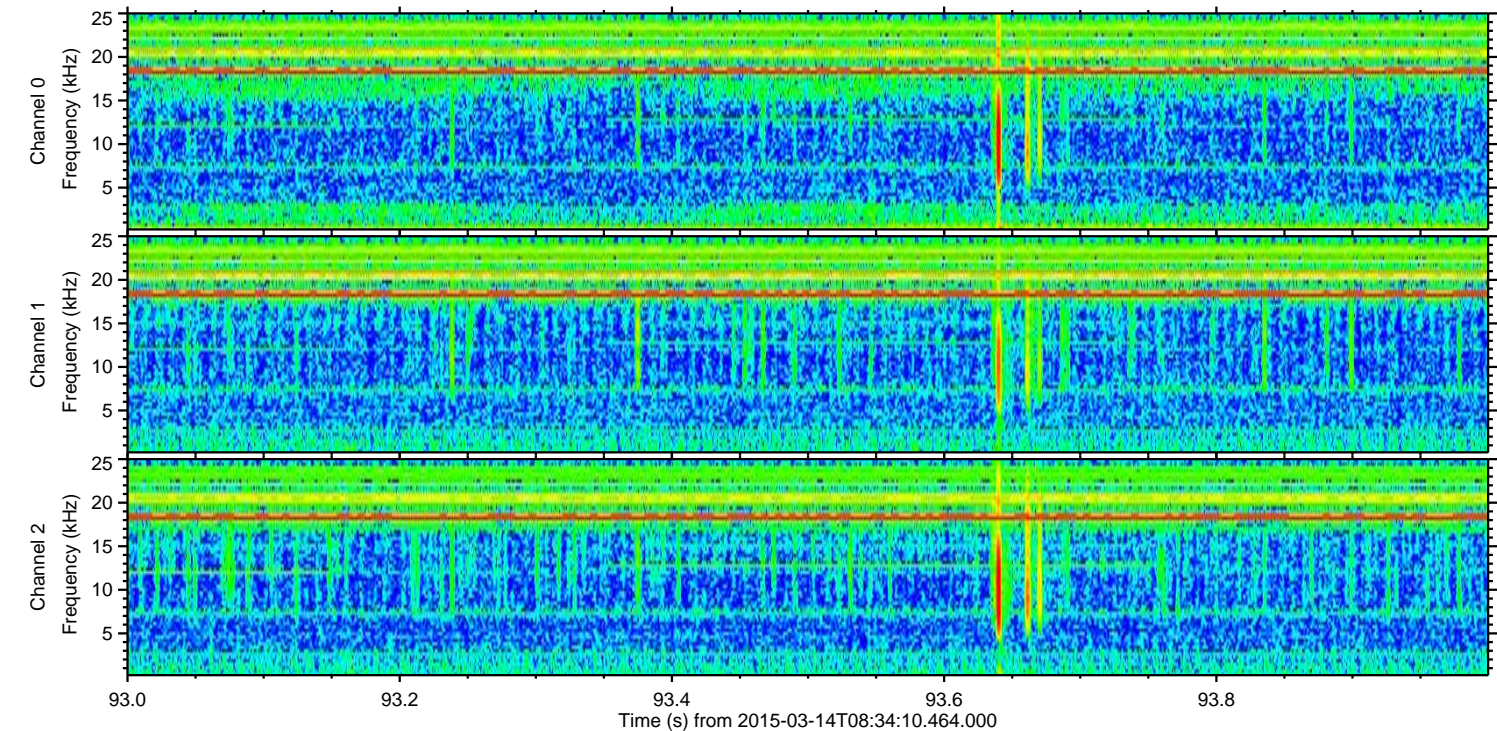
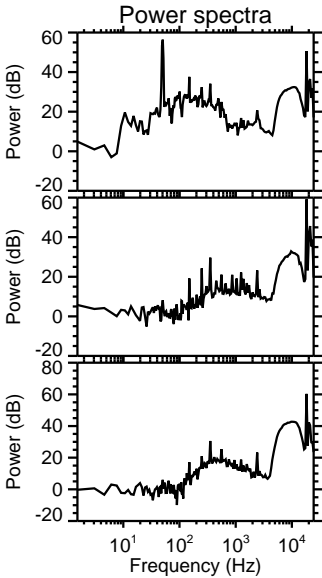
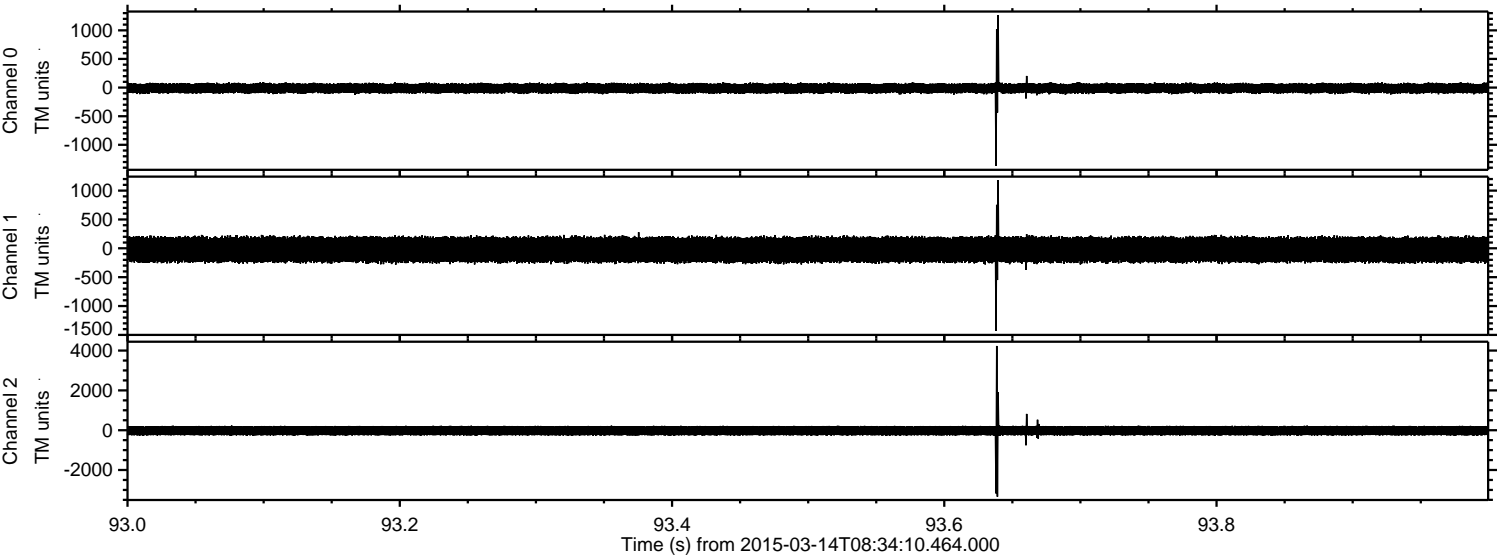

ELMAVAN 3D WAVEFORMS (Measured data sampled at 50 kHz) 49748 packets of 144 samples from 2015-03-14T08:34:10.464.000. Part 110/144

Processed Sat Mar 14 09:42:20 2015 by ELM ver.2012-10-06 from 001__elm20150314_083409__dat00.bin

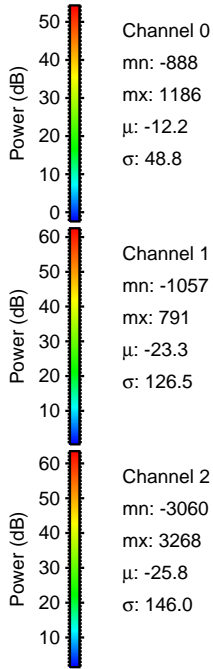
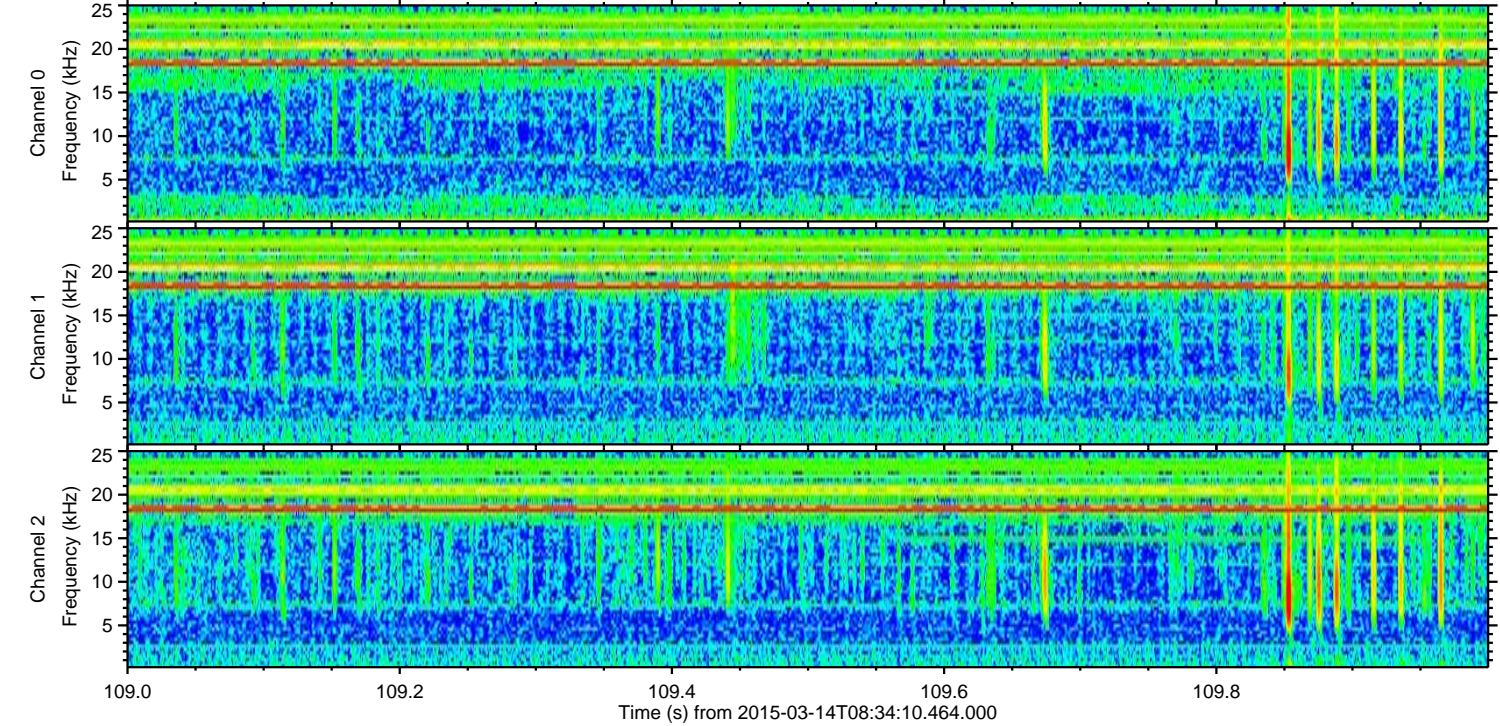
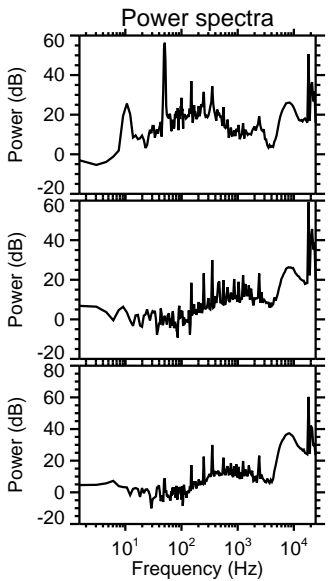
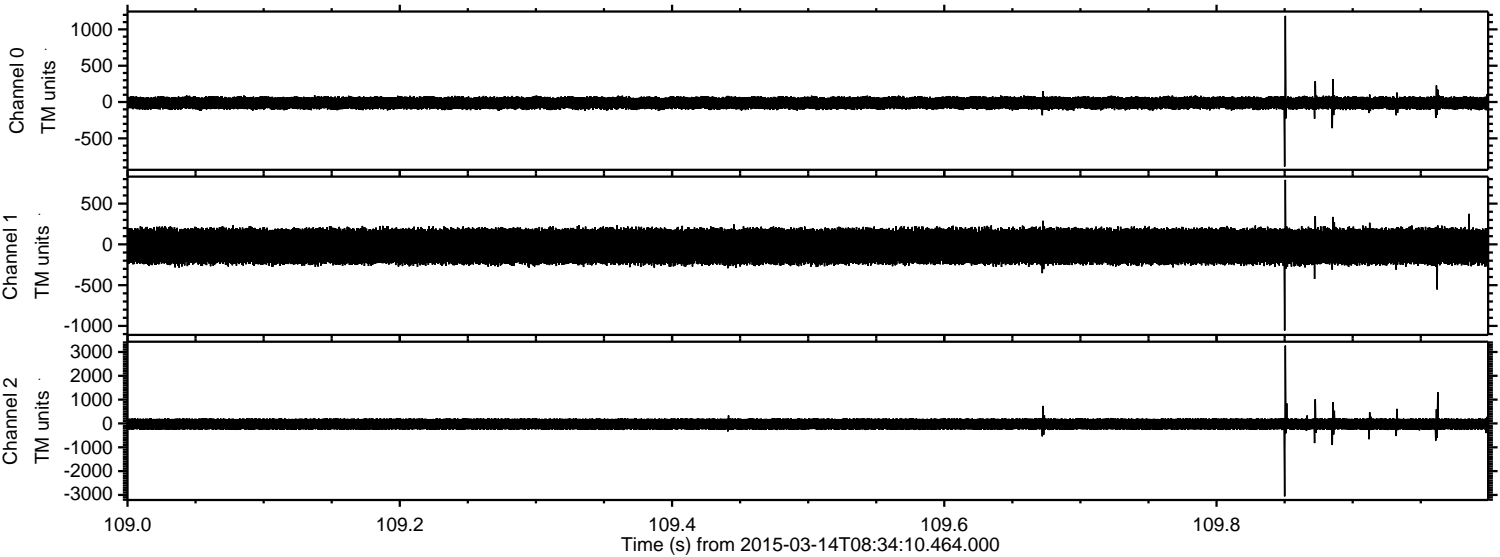

Processed Sat Mar 14 09:42:21 2015 by ELM ver.2012-10-06 from 001__elm20150314_083409__dat00.bin

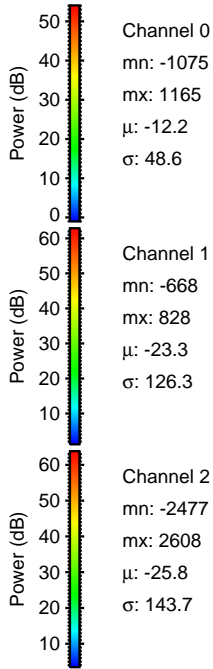
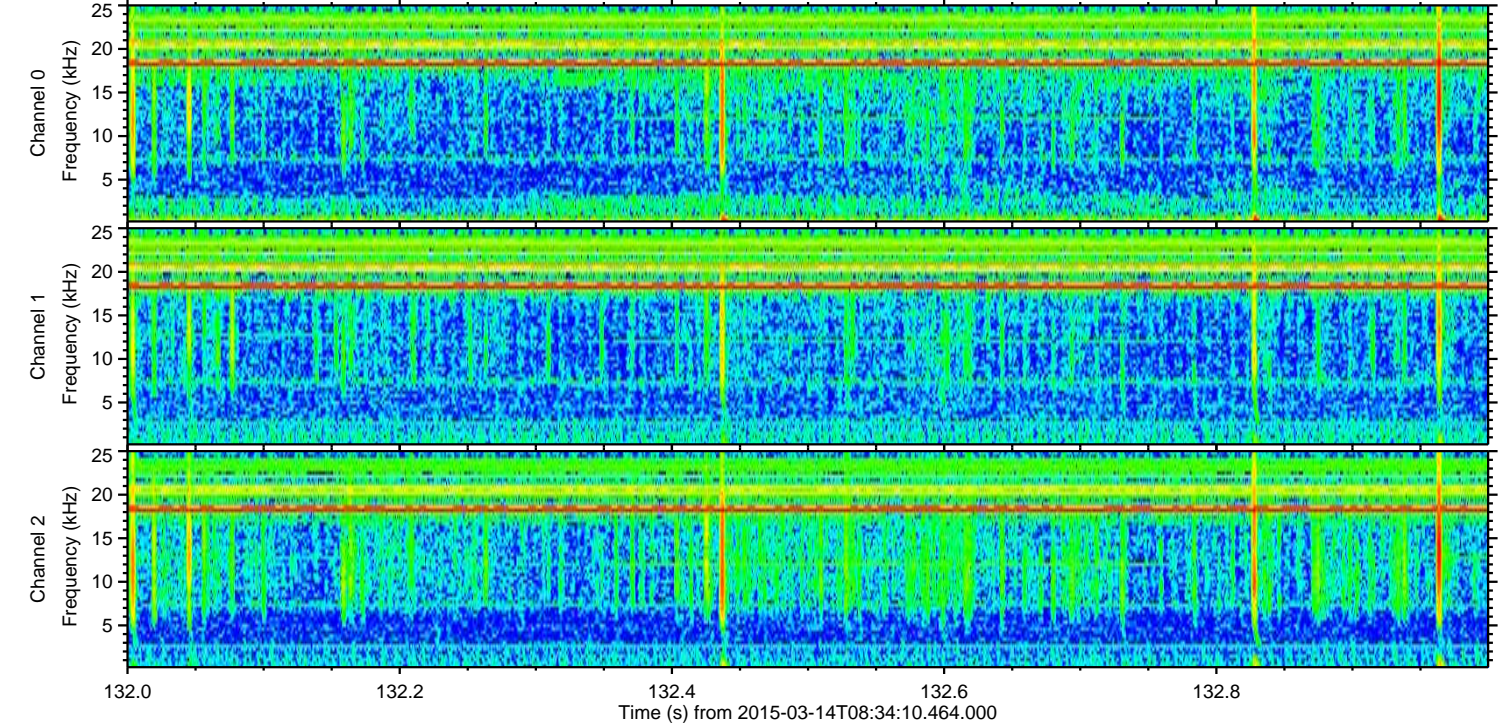
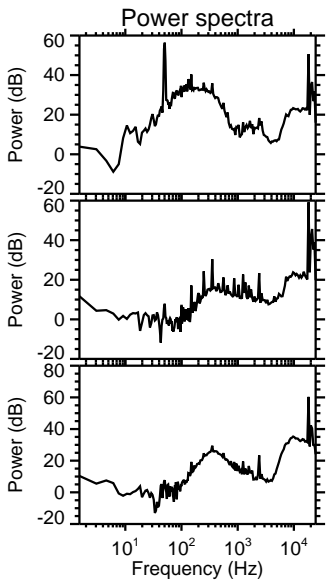
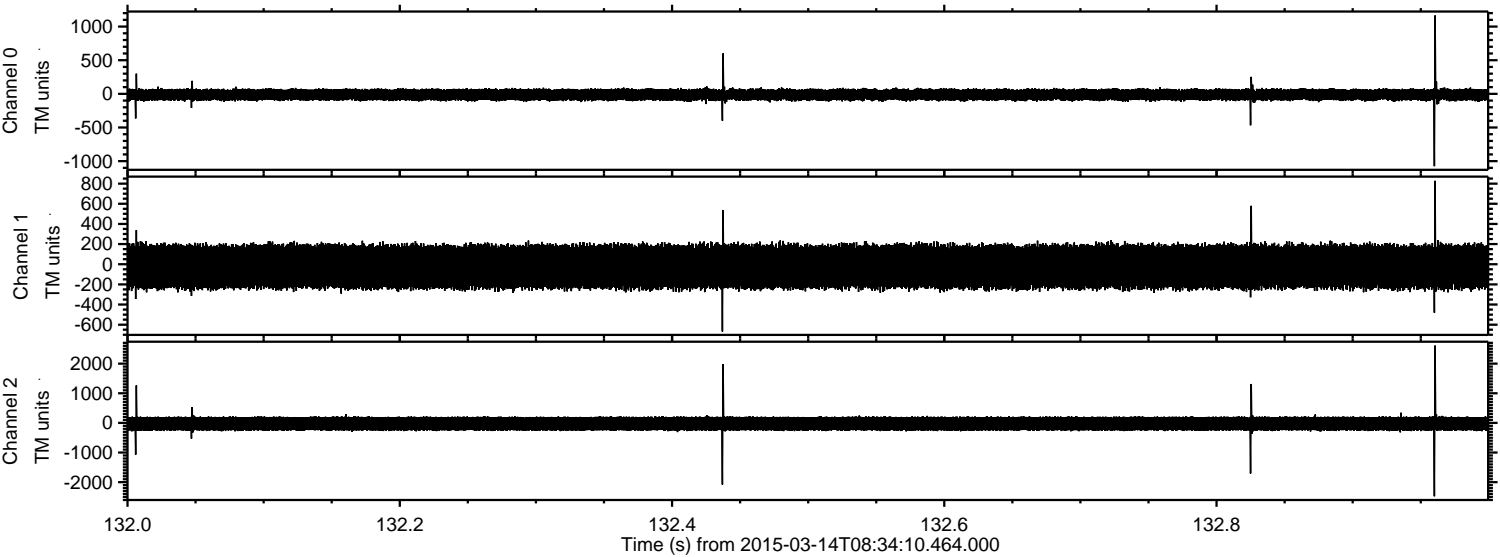

Processed Sat Mar 14 09:42:22 2015 by ELM ver.2012-10-06 from 001__elm20150314_083409__dat00.bin

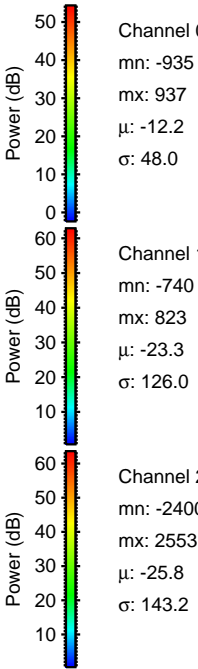
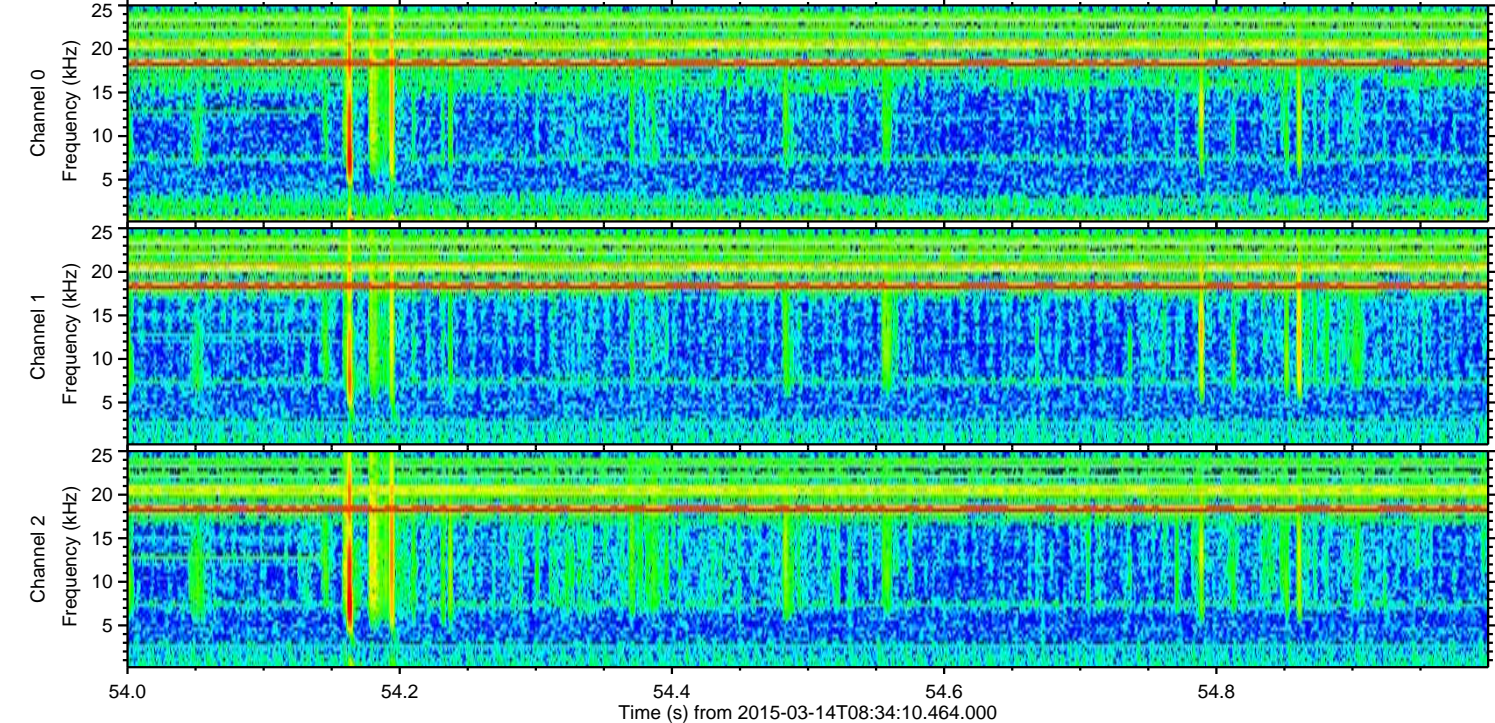
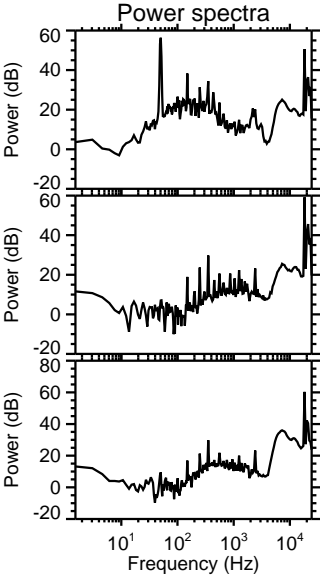
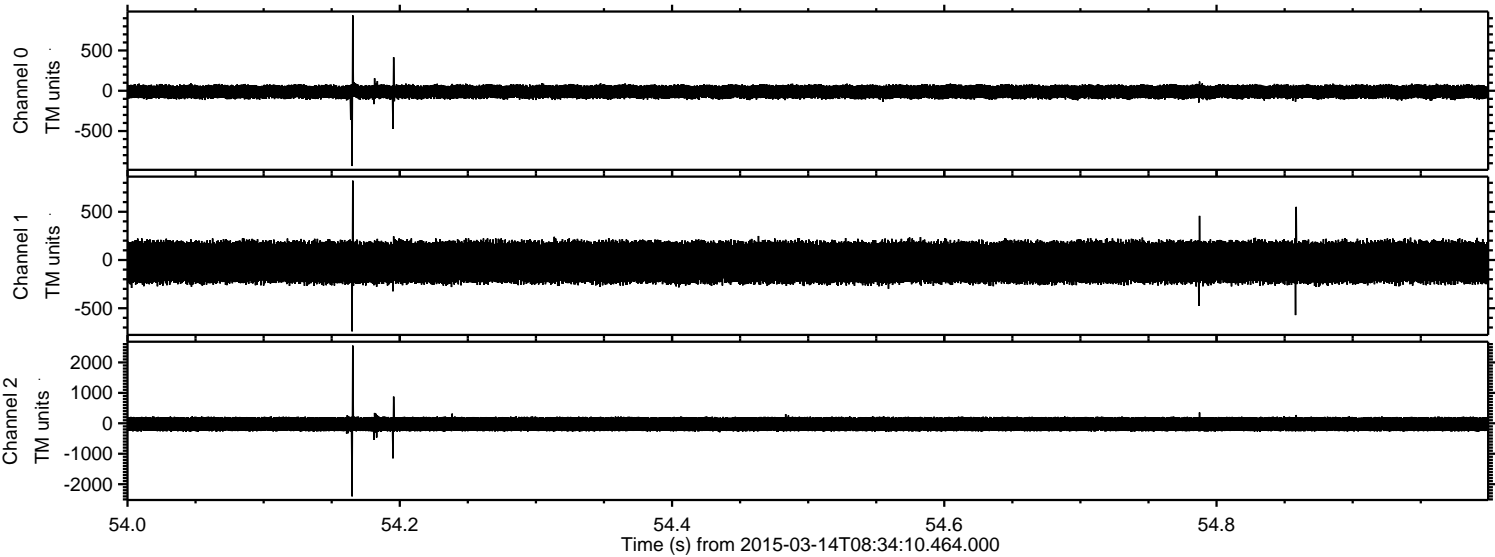

Processed Sat Mar 14 09:42:23 2015 by ELM ver.2012-10-06 from 001__elm20150314_083409__dat00.bin

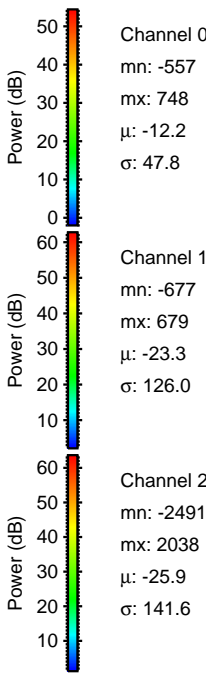
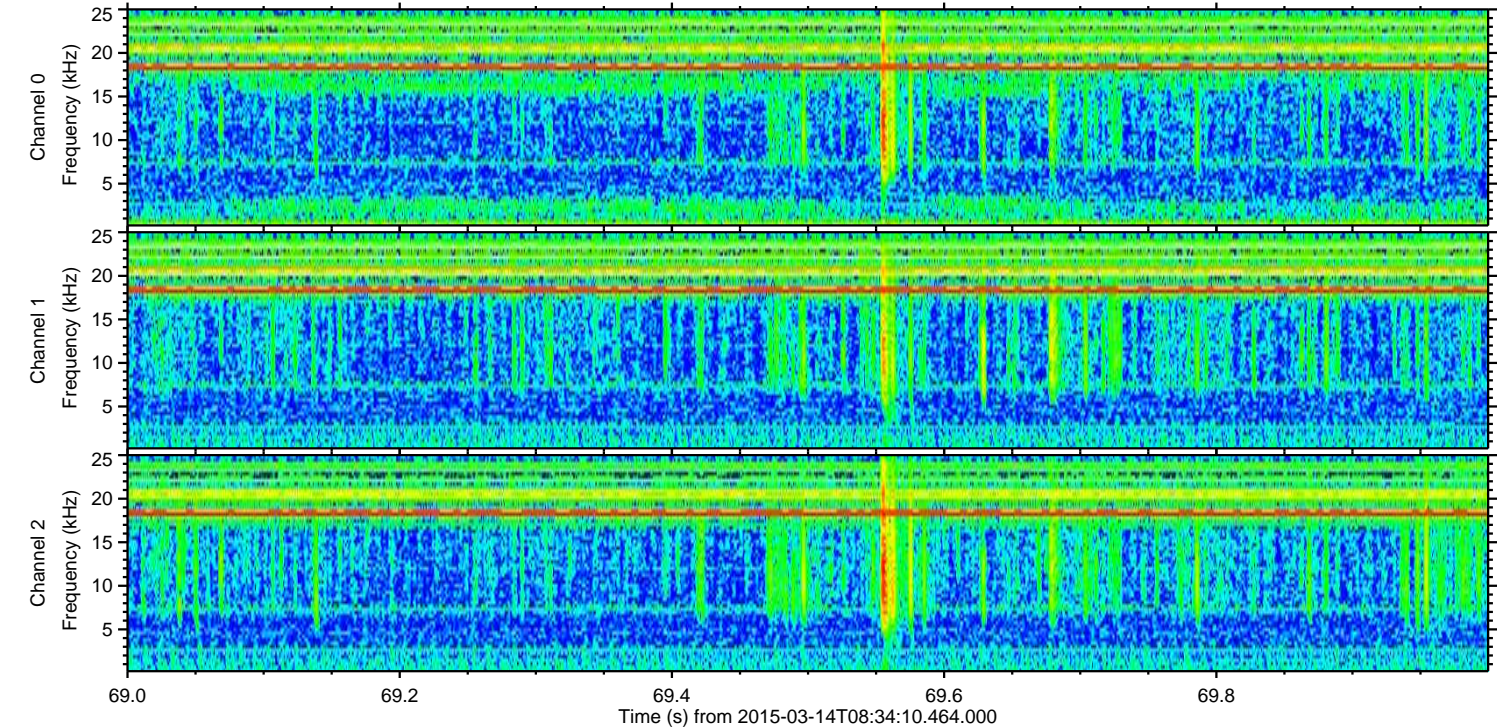
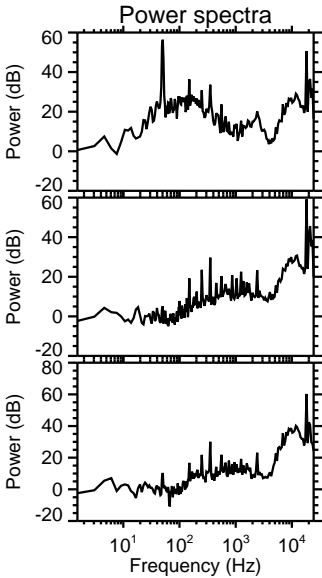
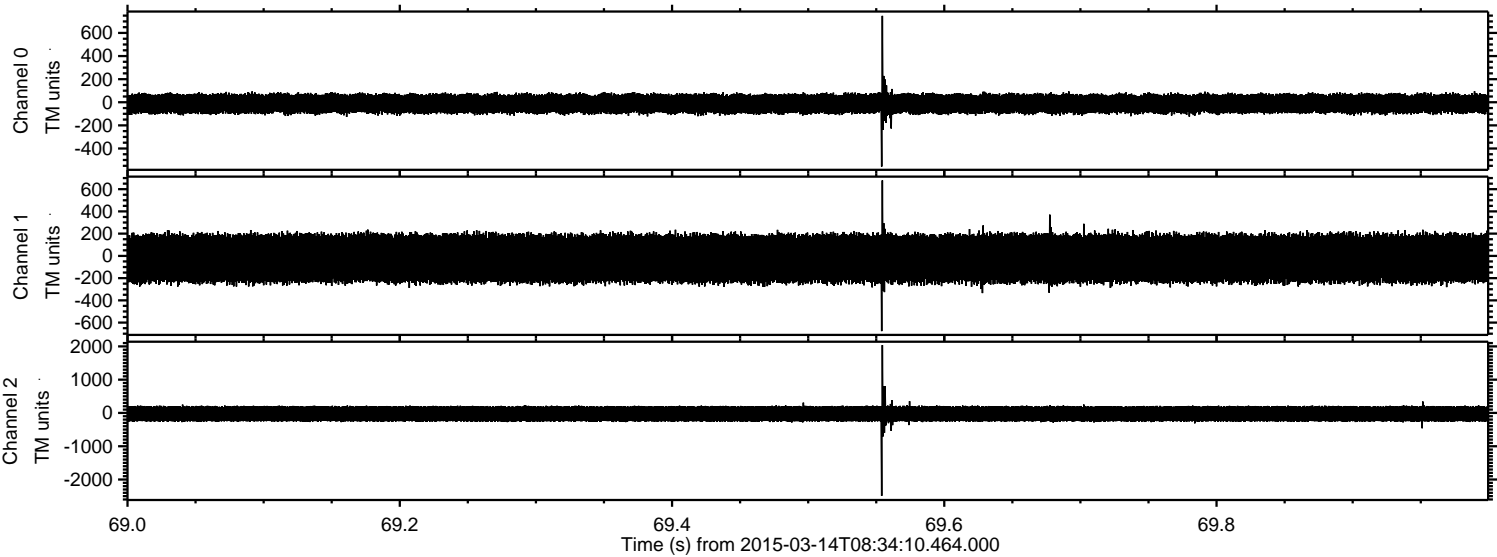

Processed Sat Mar 14 09:42:24 2015 by ELM ver.2012-10-06 from 001__elm20150314_083409__dat00.bin

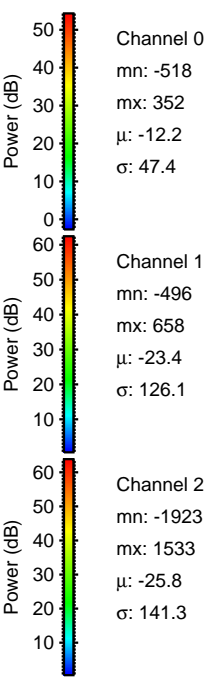
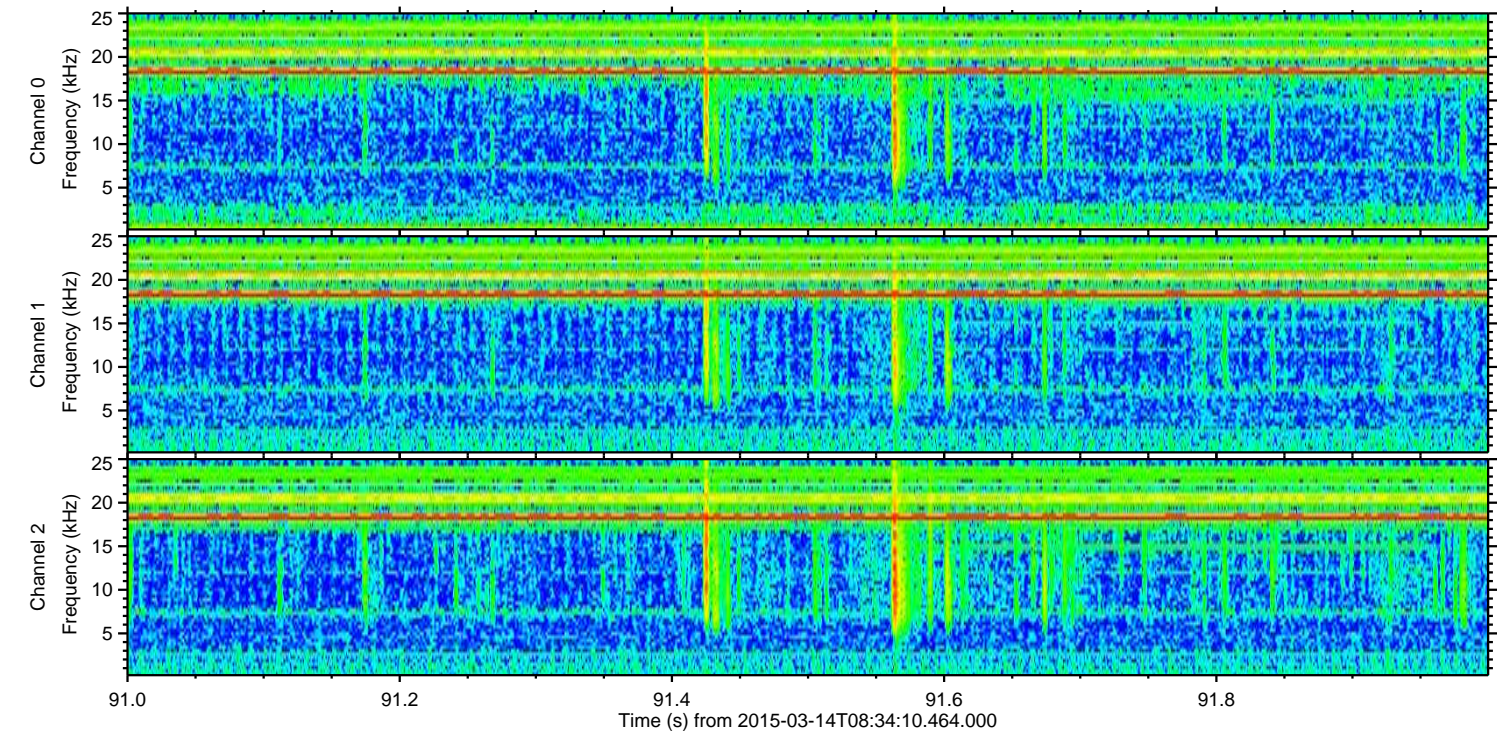
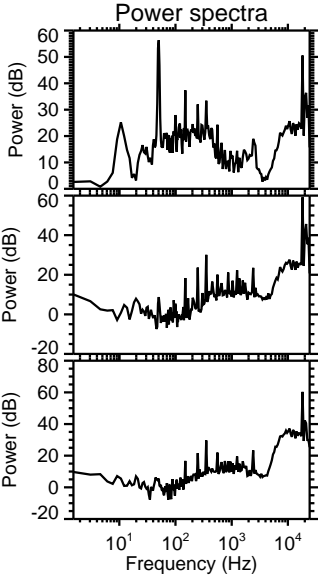
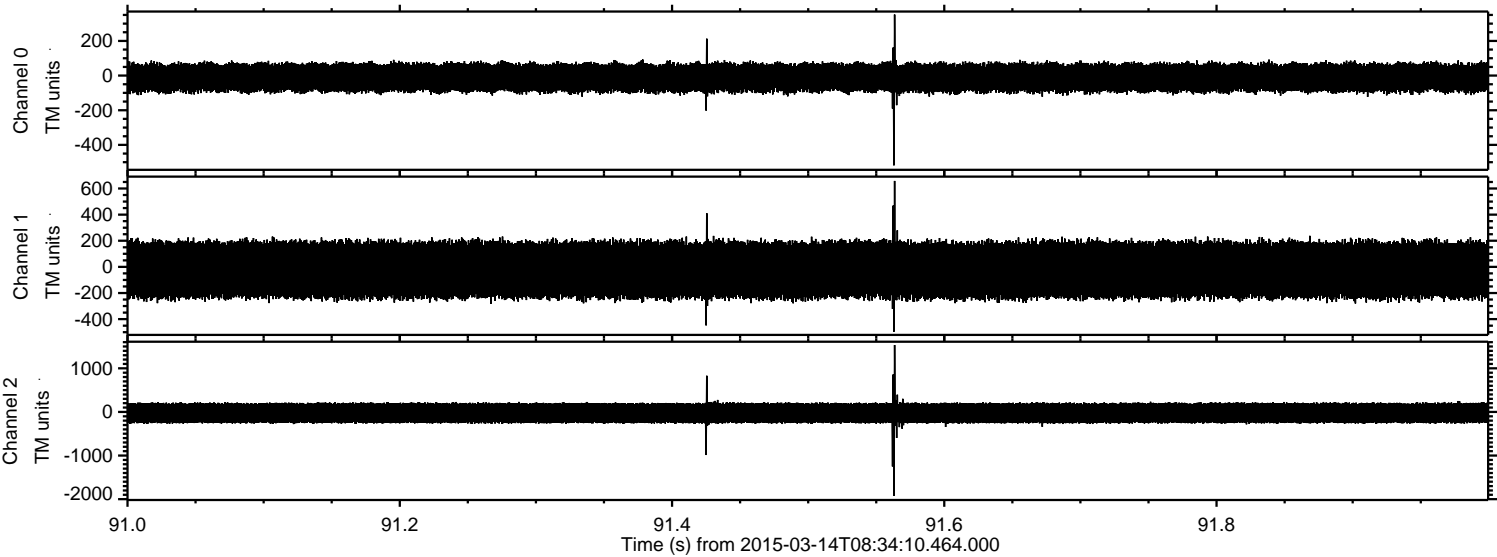

Processed Sat Mar 14 09:42:25 2015 by ELM ver.2012-10-06 from 001__elm20150314_083409__dat00.bin

