

ELMAVAN 3D WAVEFORMS (Measured data sampled at 50 kHz) 49747 packets of 144 samples from 2015-03-14T07:19:07.915.999.

Processed Sat Mar 14 08:26:37 2015 by ELM ver.2012-10-06 from 001__elm20150314_071906__dat00.bin

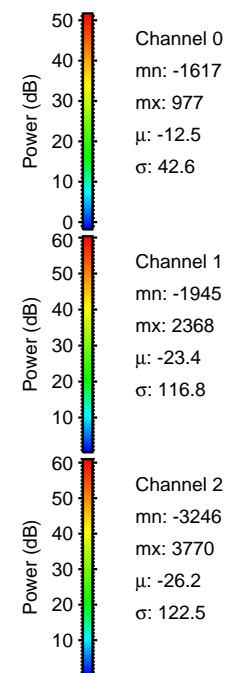
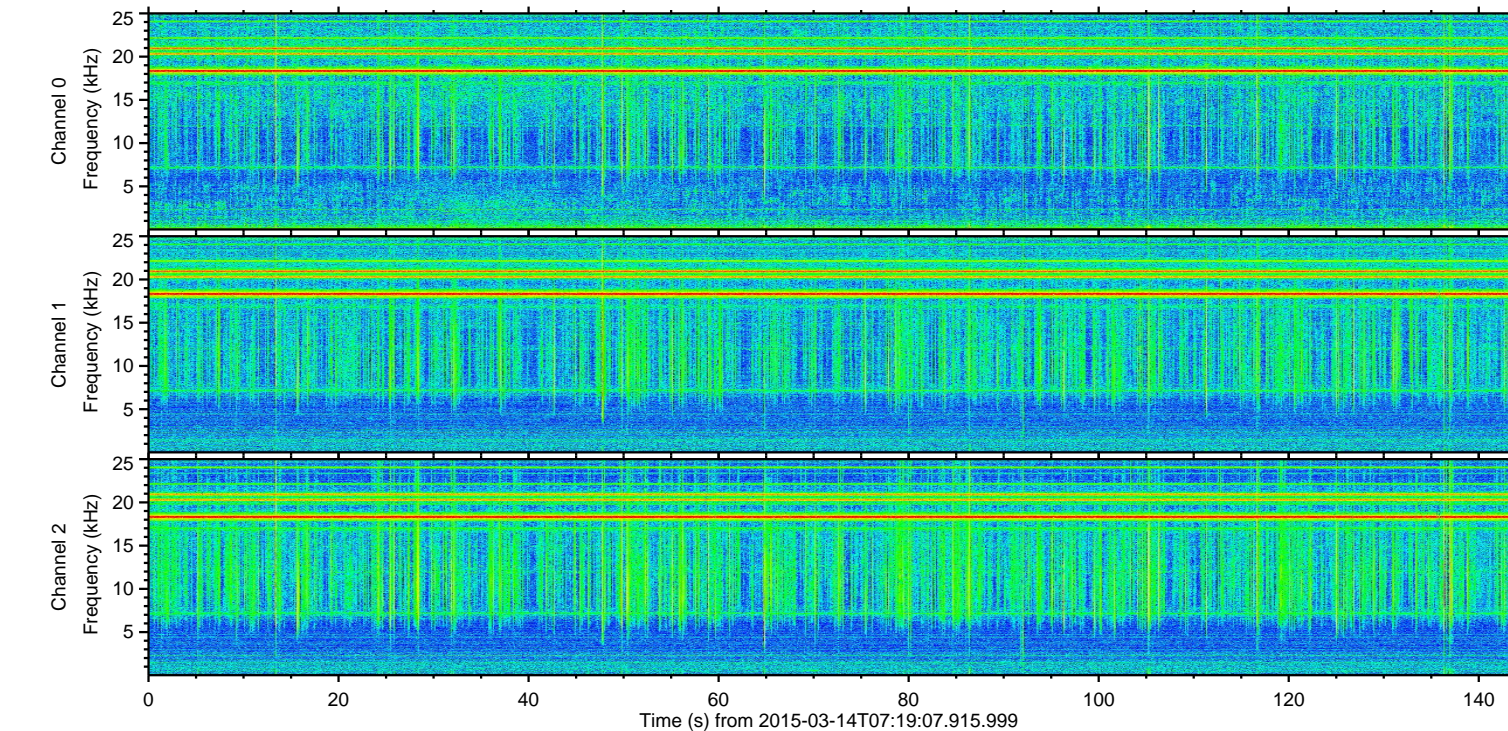
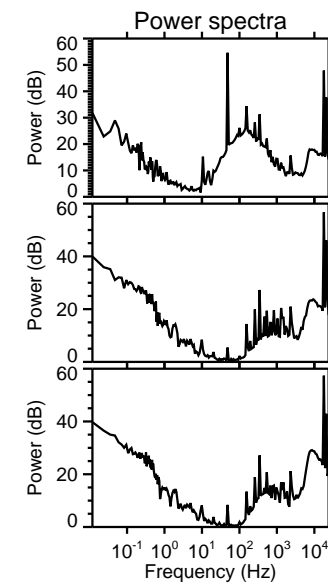
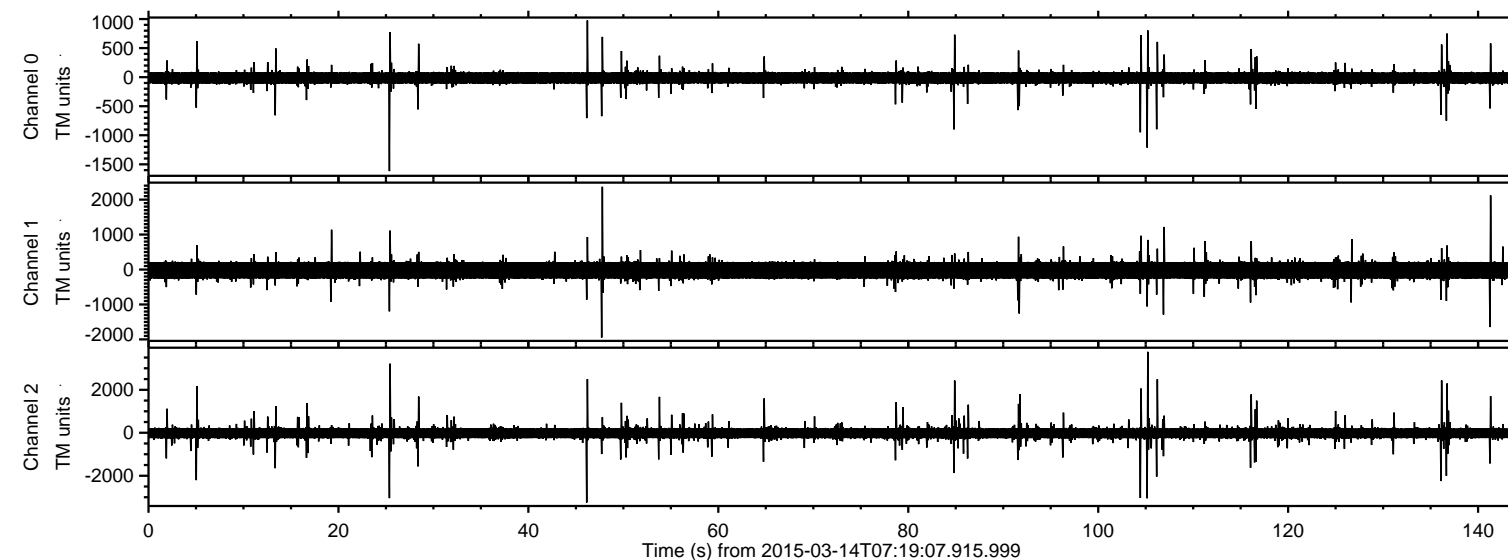

ELMAVAN 3D WAVEFORMS (Measured data sampled at 50 kHz) 49747 packets of 144 samples from 2015-03-14T07:19:07.915.999. Part 106/144

Processed Sat Mar 14 08:26:48 2015 by ELM ver.2012-10-06 from 001__elm20150314_071906__dat00.bin

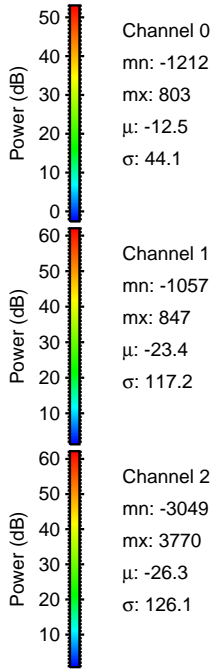
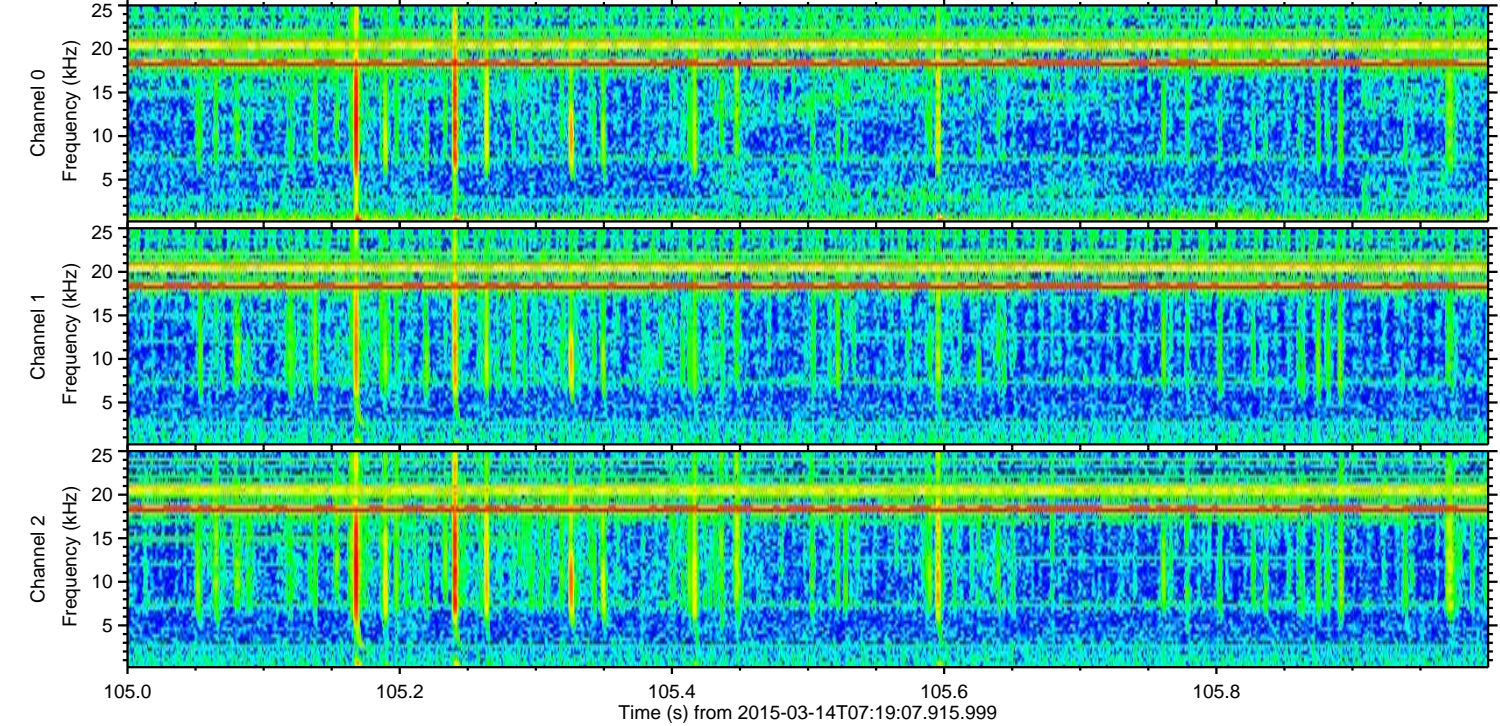
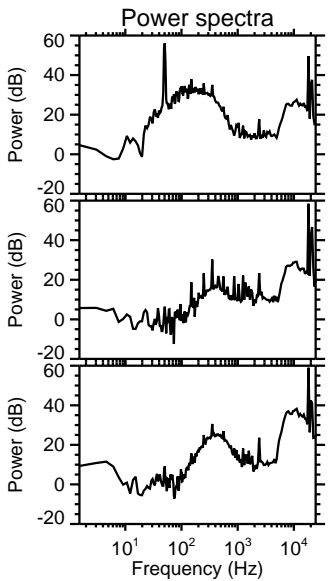
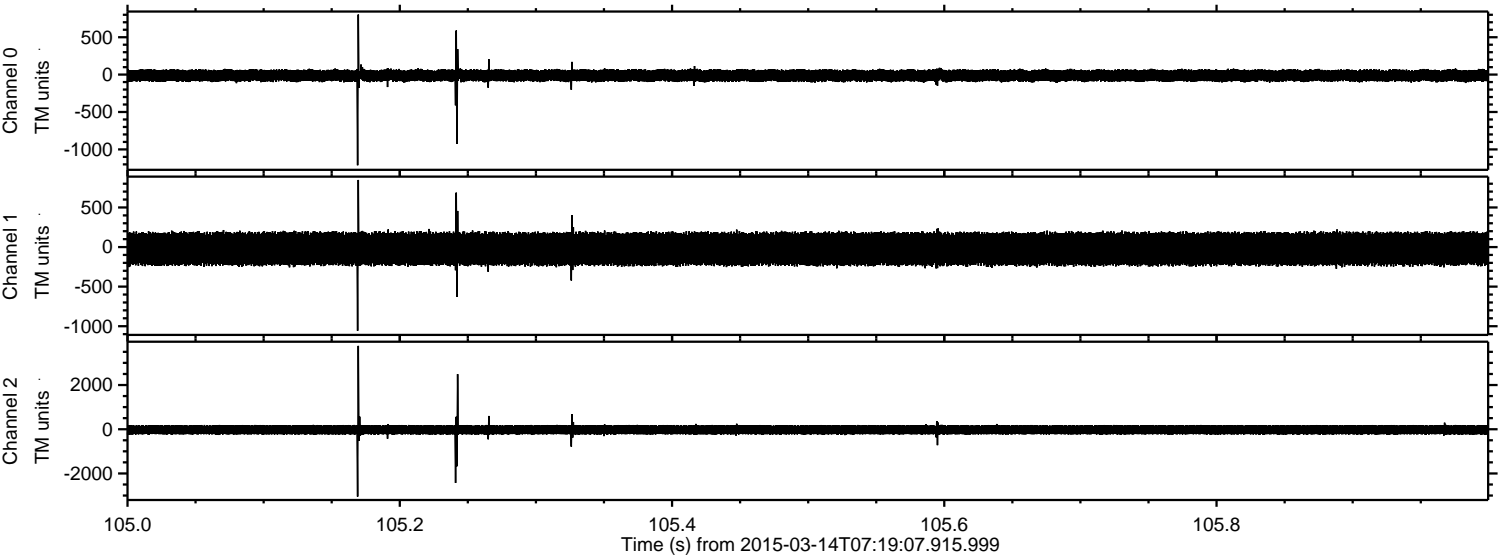

ELMAVAN 3D WAVEFORMS (Measured data sampled at 50 kHz) 49747 packets of 144 samples from 2015-03-14T07:19:07.915.999. Part 47/144

Processed Sat Mar 14 08:26:49 2015 by ELM ver.2012-10-06 from 001__elm20150314_071906__dat00.bin

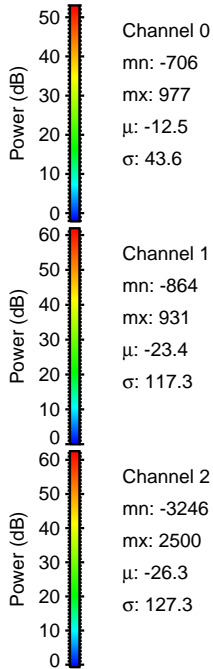
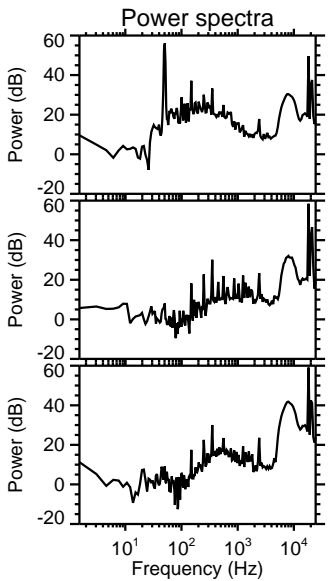
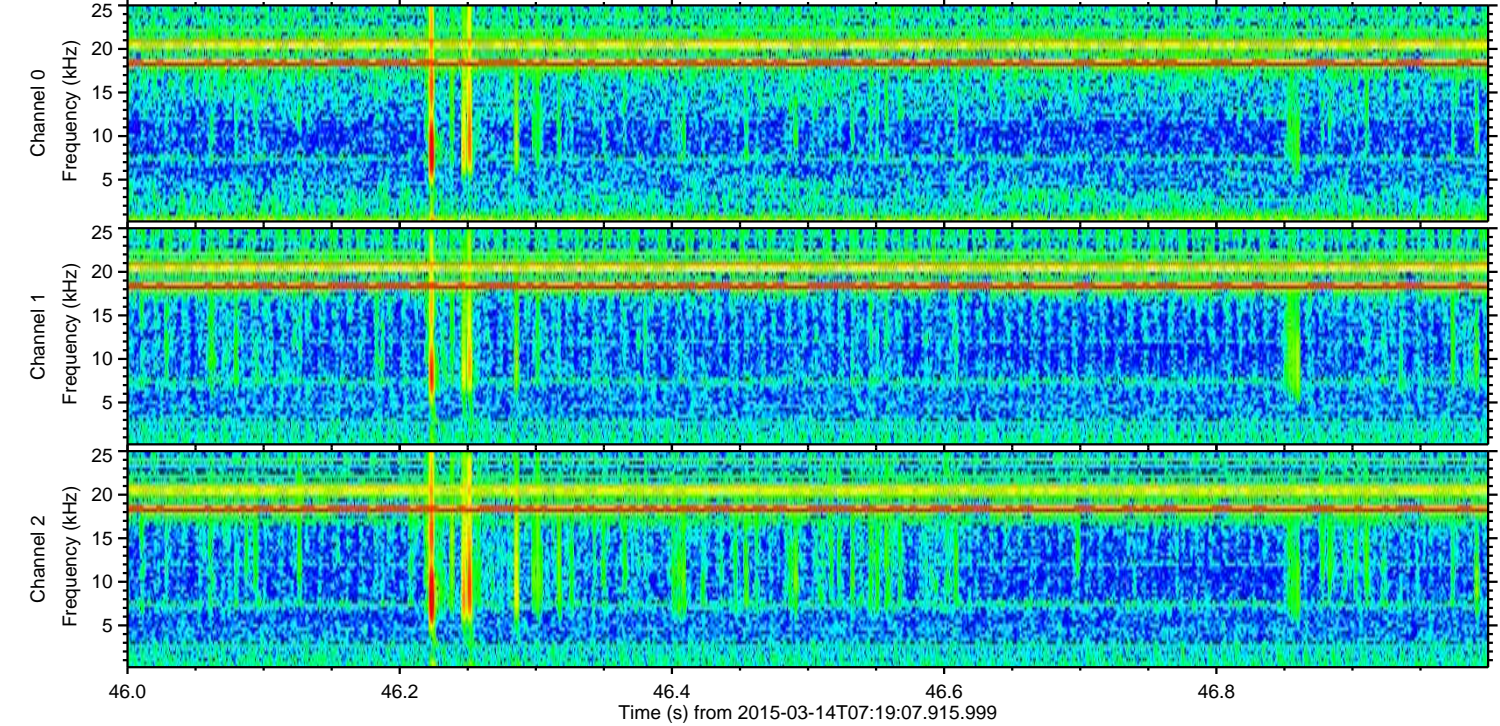
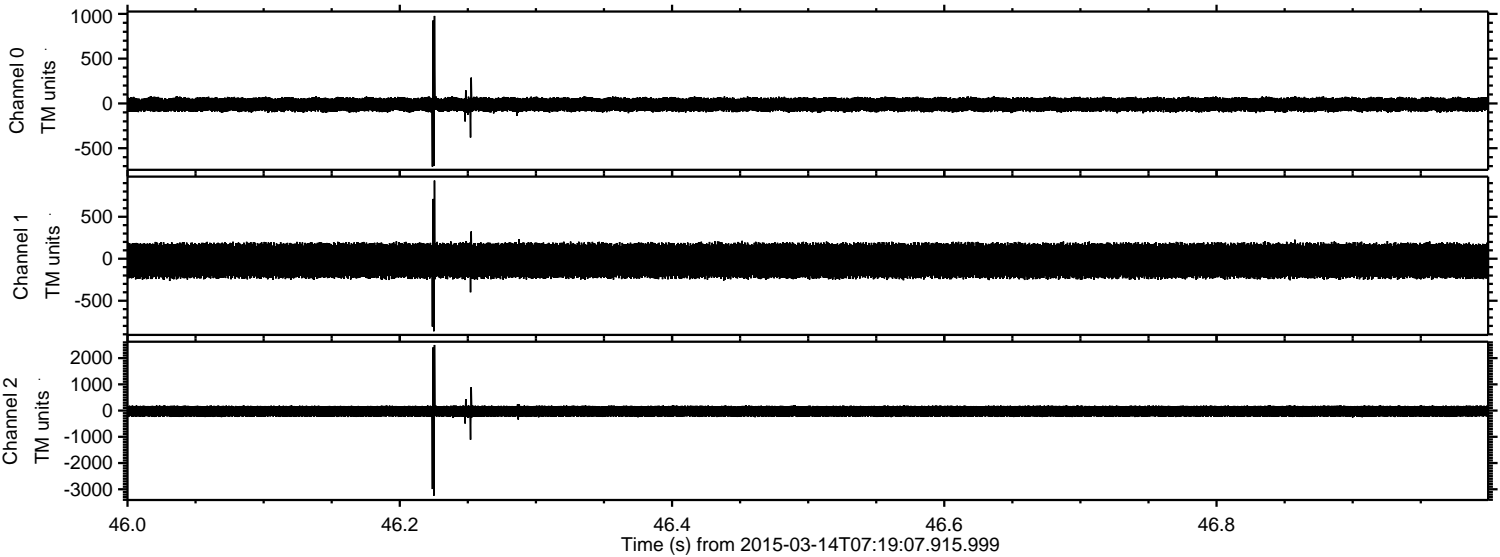

ELMAVAN 3D WAVEFORMS (Measured data sampled at 50 kHz) 49747 packets of 144 samples from 2015-03-14T07:19:07.915.999. Part 26/144

Processed Sat Mar 14 08:26:50 2015 by ELM ver.2012-10-06 from 001__elm20150314_071906__dat00.bin

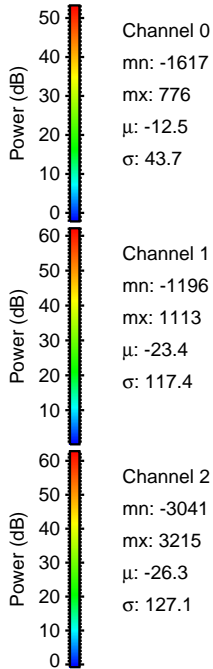
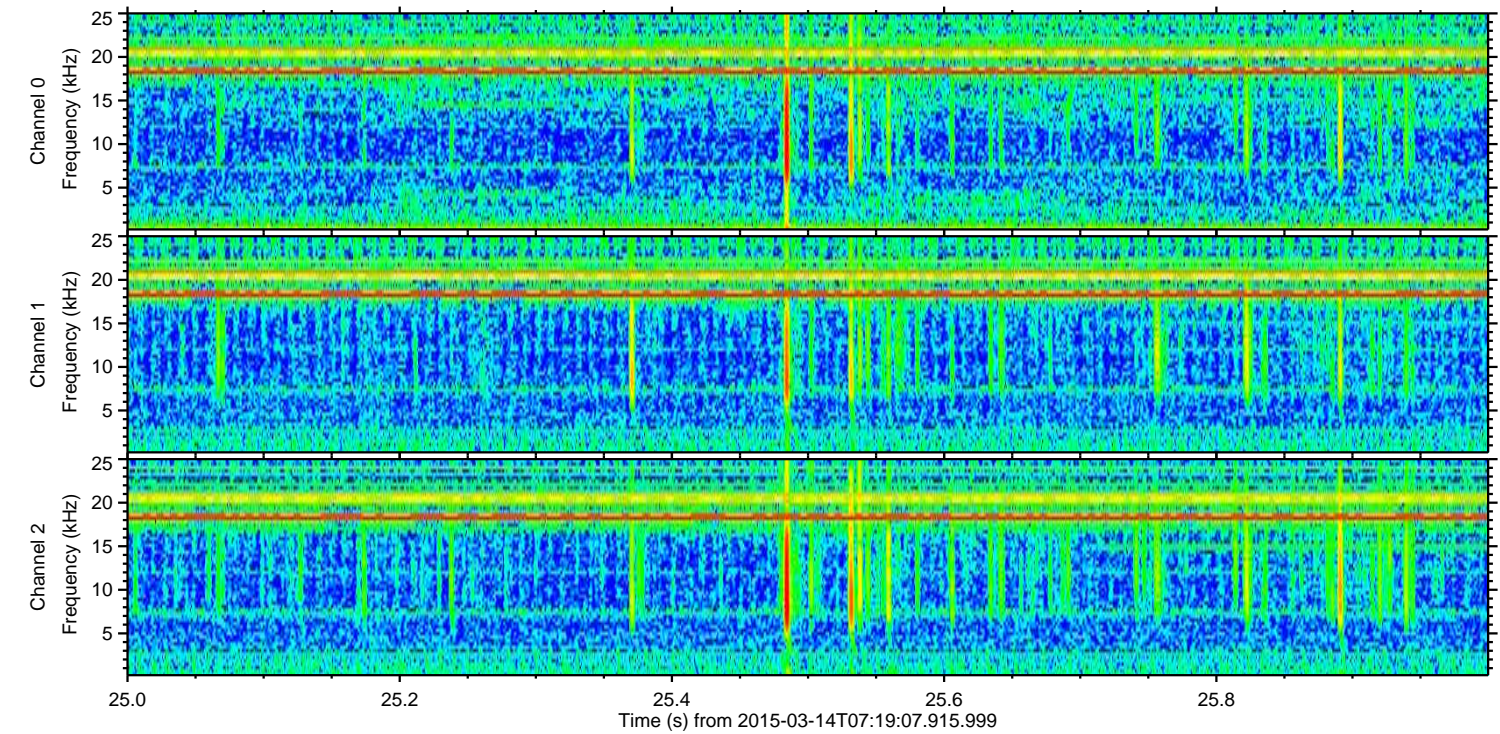
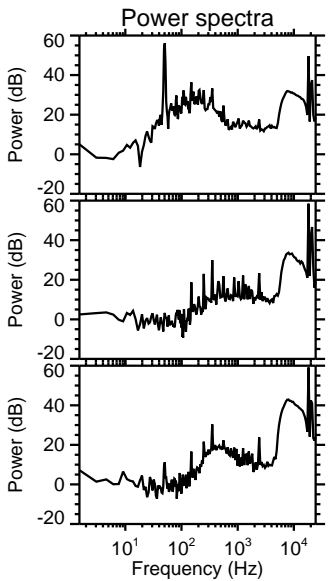
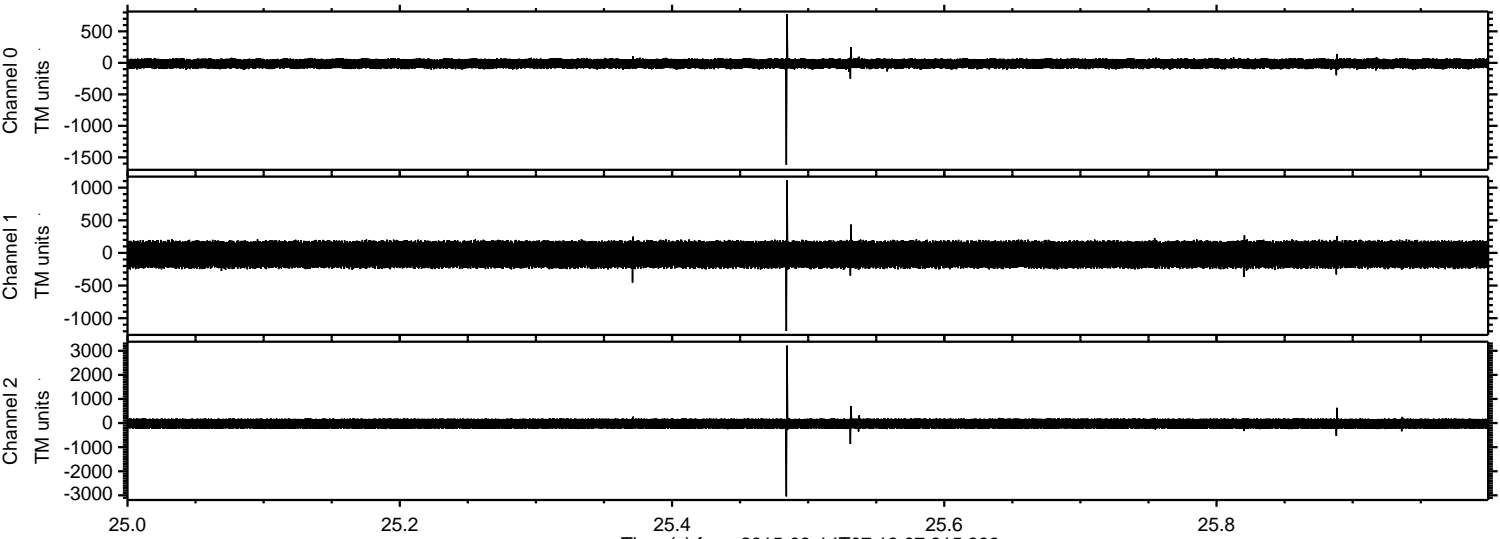

Processed Sat Mar 14 08:26:51 2015 by ELM ver.2012-10-06 from 001__elm20150314_071906__dat00.bin

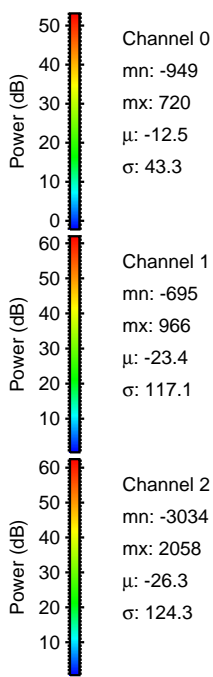
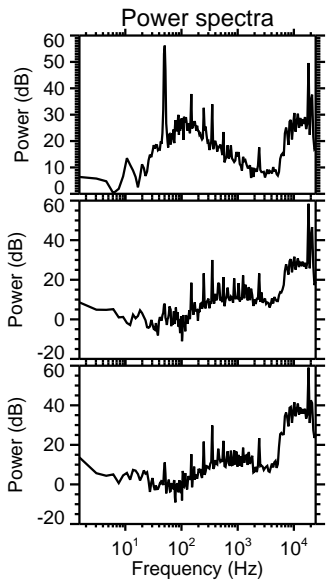
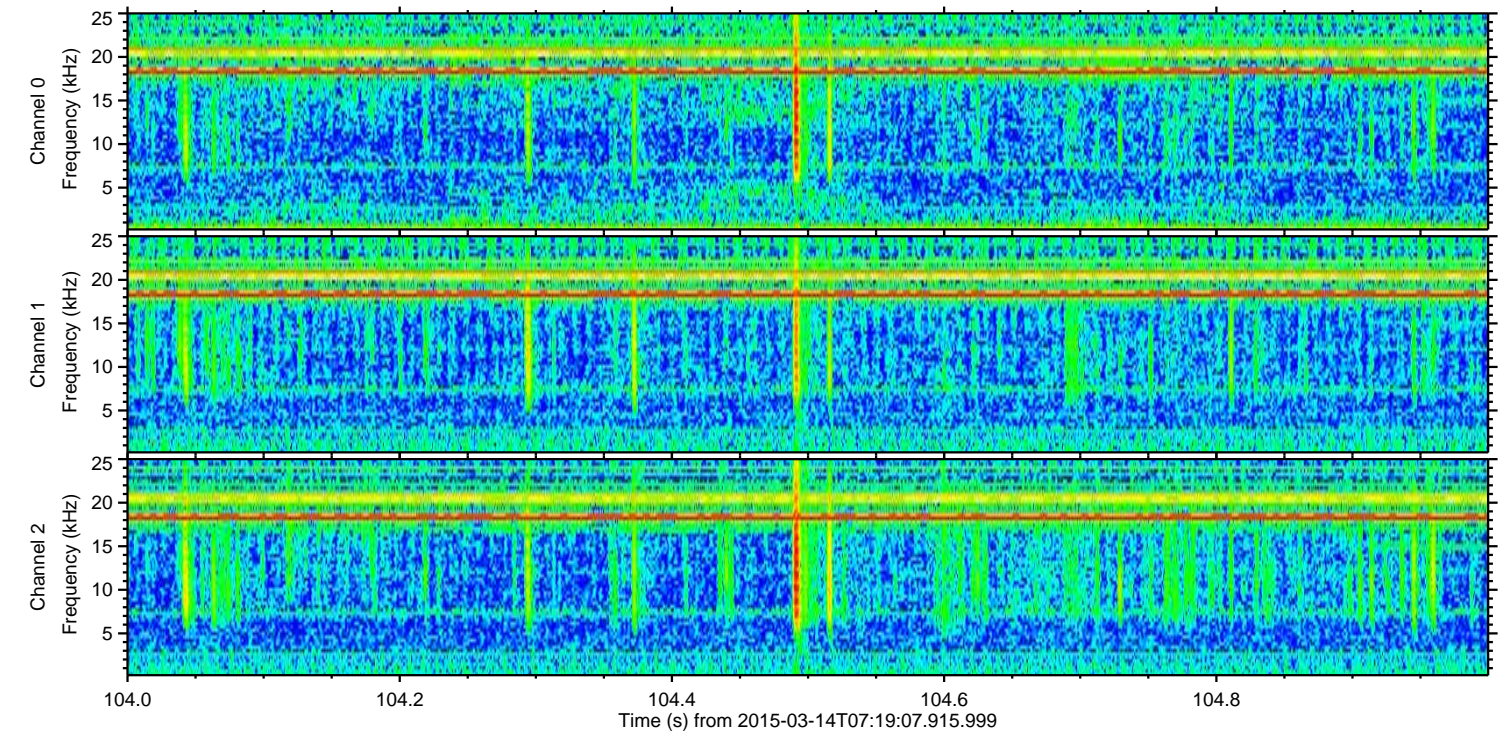
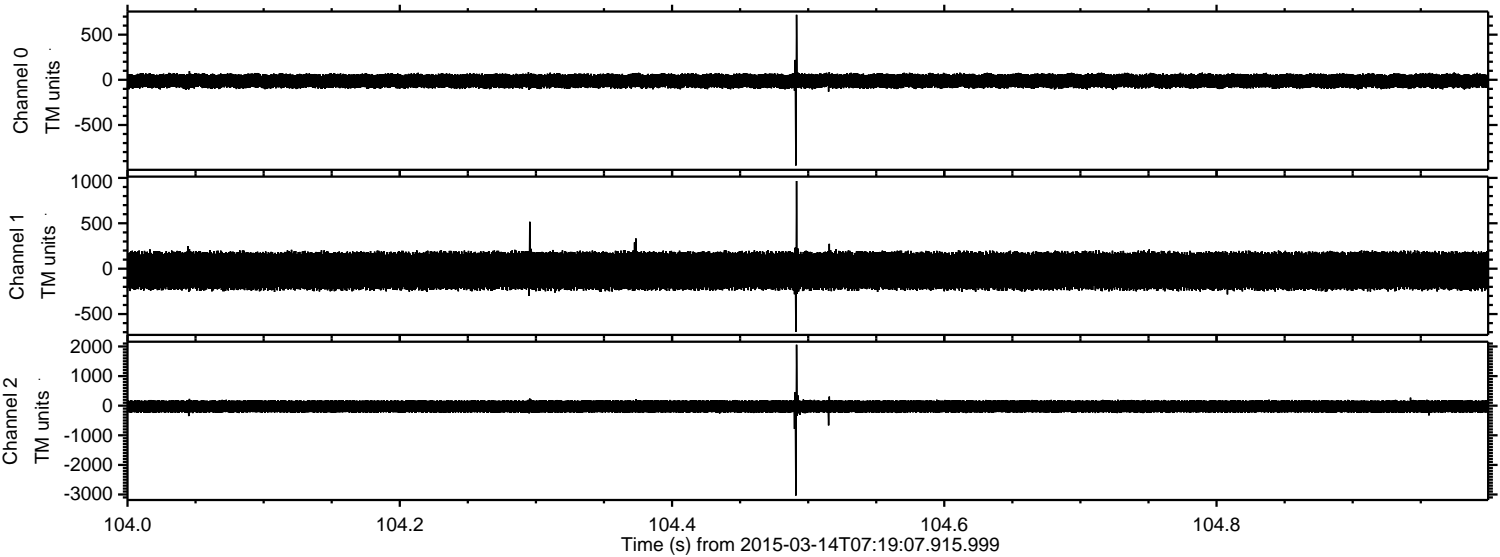

ELMAVAN 3D WAVEFORMS (Measured data sampled at 50 kHz) 49747 packets of 144 samples from 2015-03-14T07:19:07.915.999. Part 107/144

Processed Sat Mar 14 08:26:52 2015 by ELM ver.2012-10-06 from 001__elm20150314_071906__dat00.bin

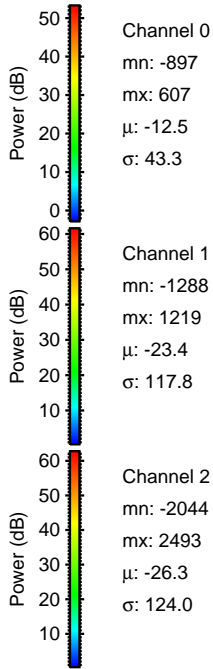
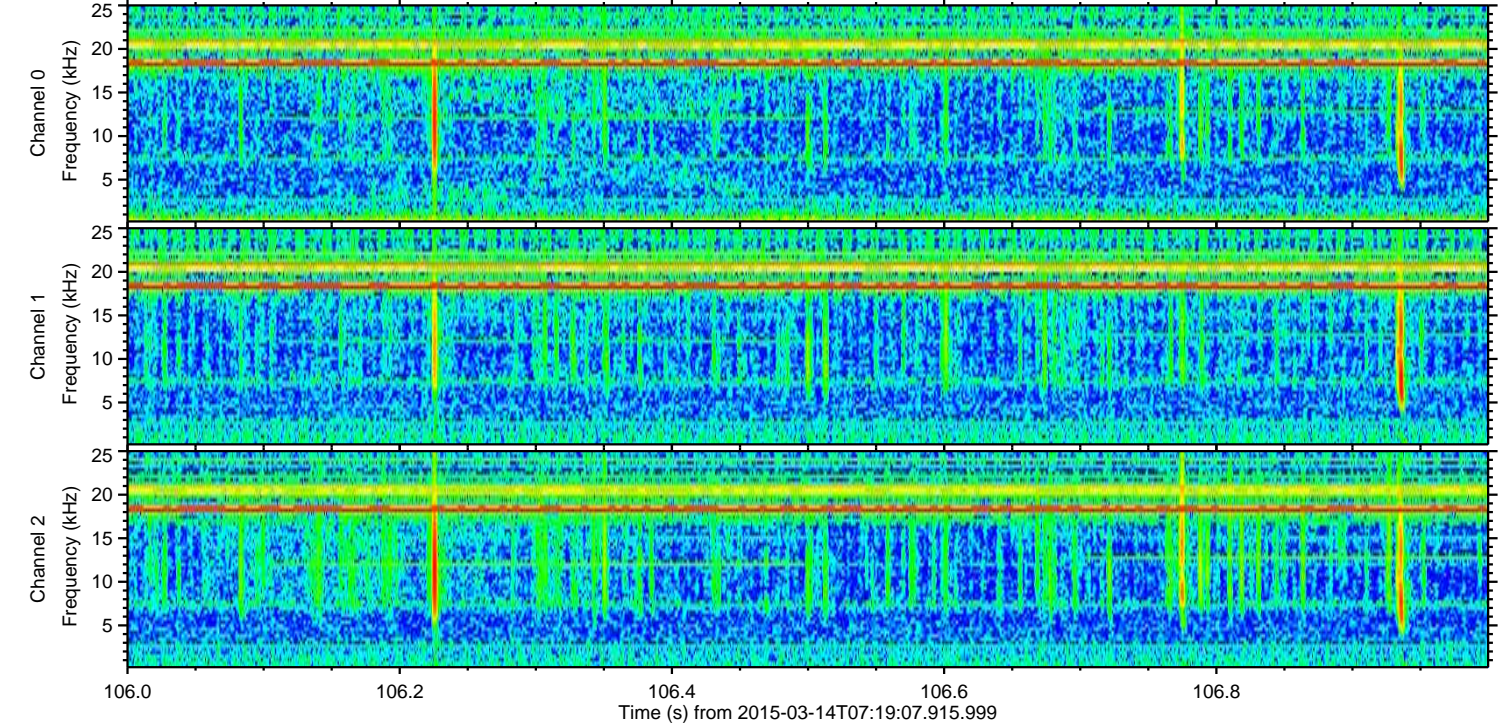
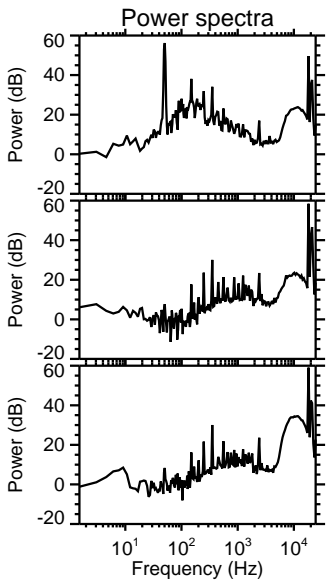
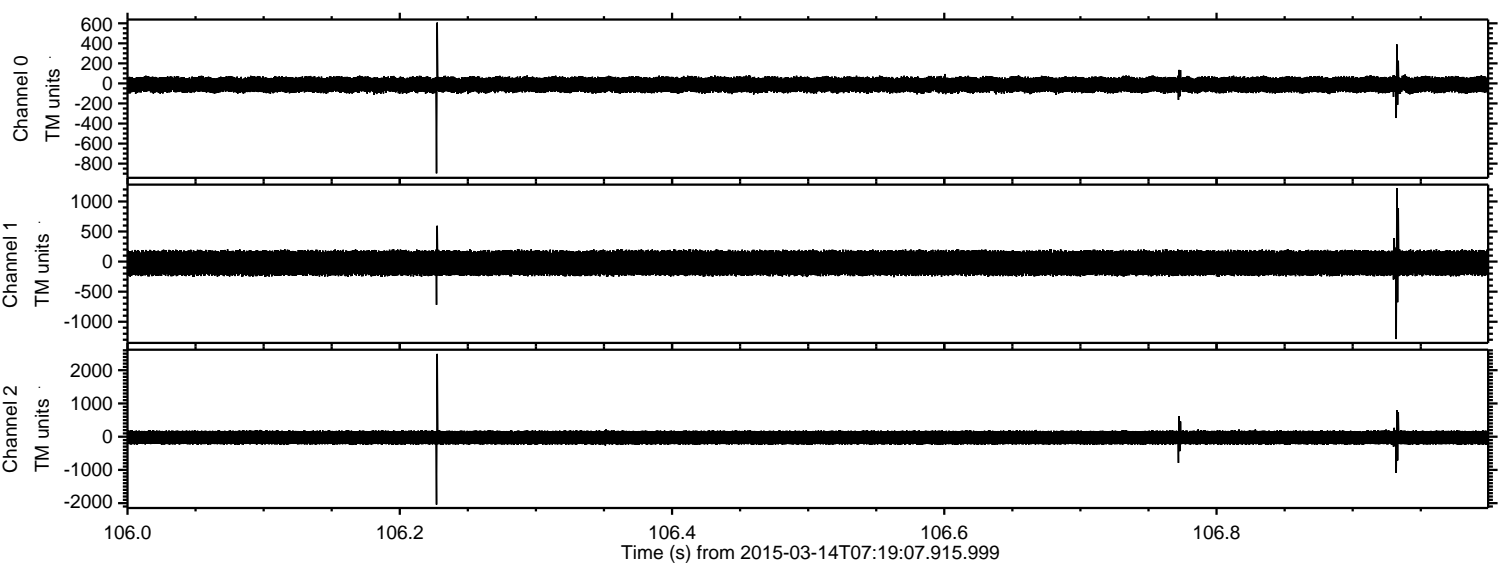

ELMAVAN 3D WAVEFORMS (Measured data sampled at 50 kHz) 49747 packets of 144 samples from 2015-03-14T07:19:07.915.999. Part 137/144

Processed Sat Mar 14 08:26:53 2015 by ELM ver.2012-10-06 from 001__elm20150314_071906__dat00.bin

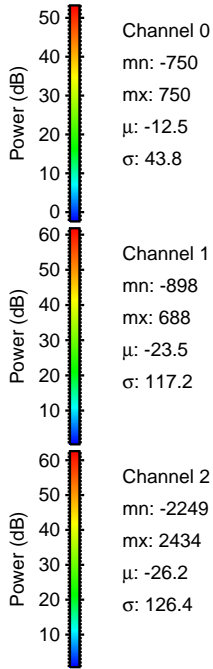
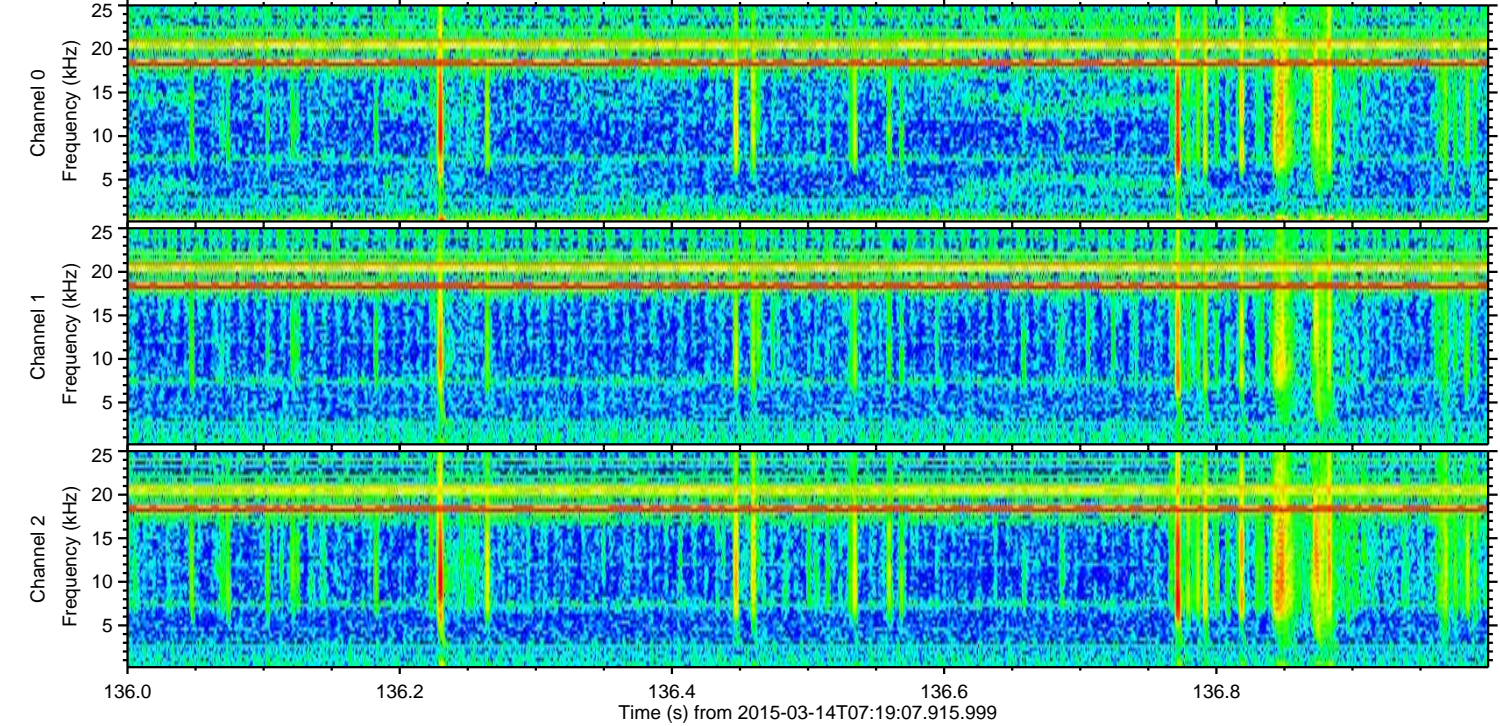
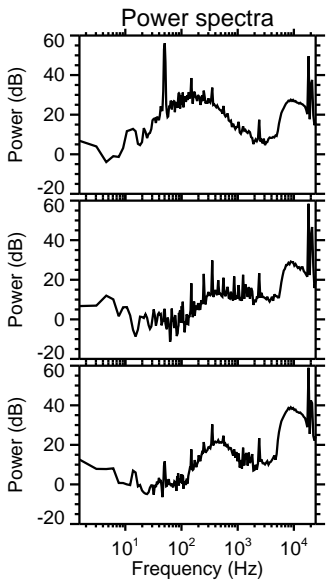
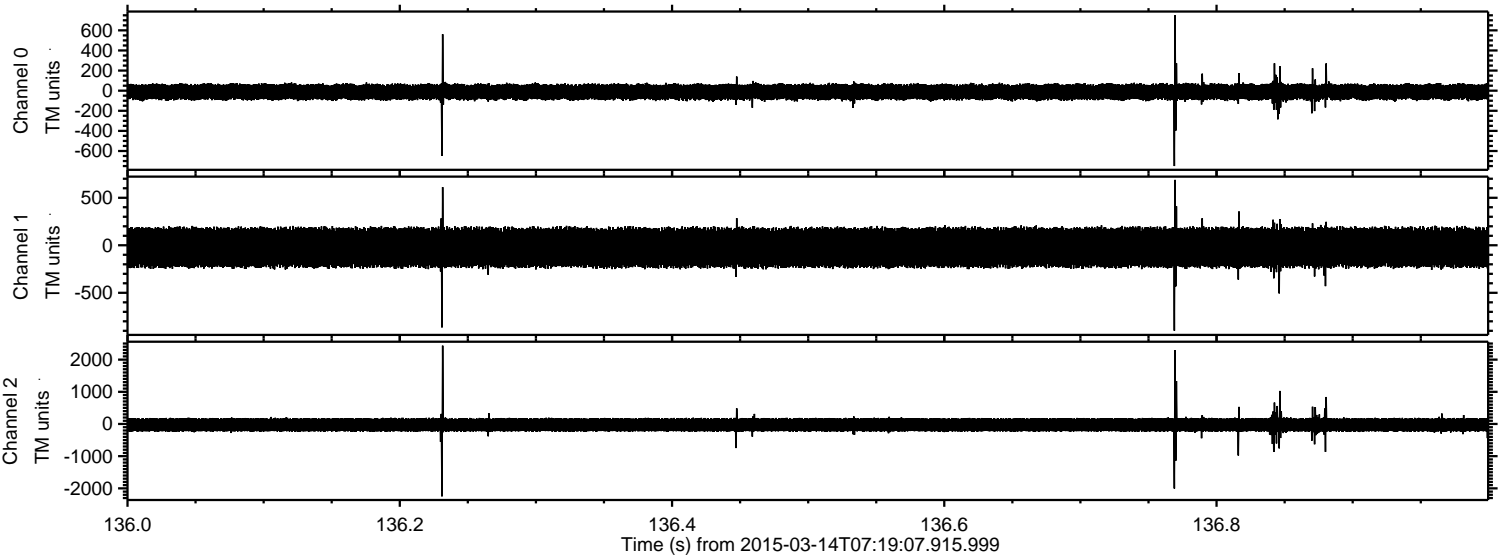

Processed Sat Mar 14 08:26:54 2015 by ELM ver.2012-10-06 from 001__elm20150314_071906__dat00.bin

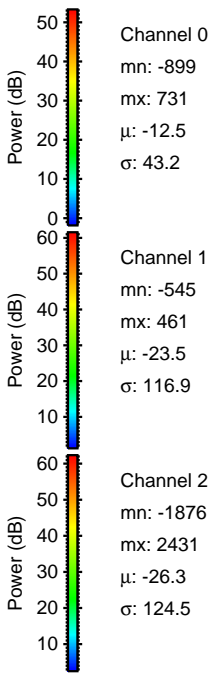
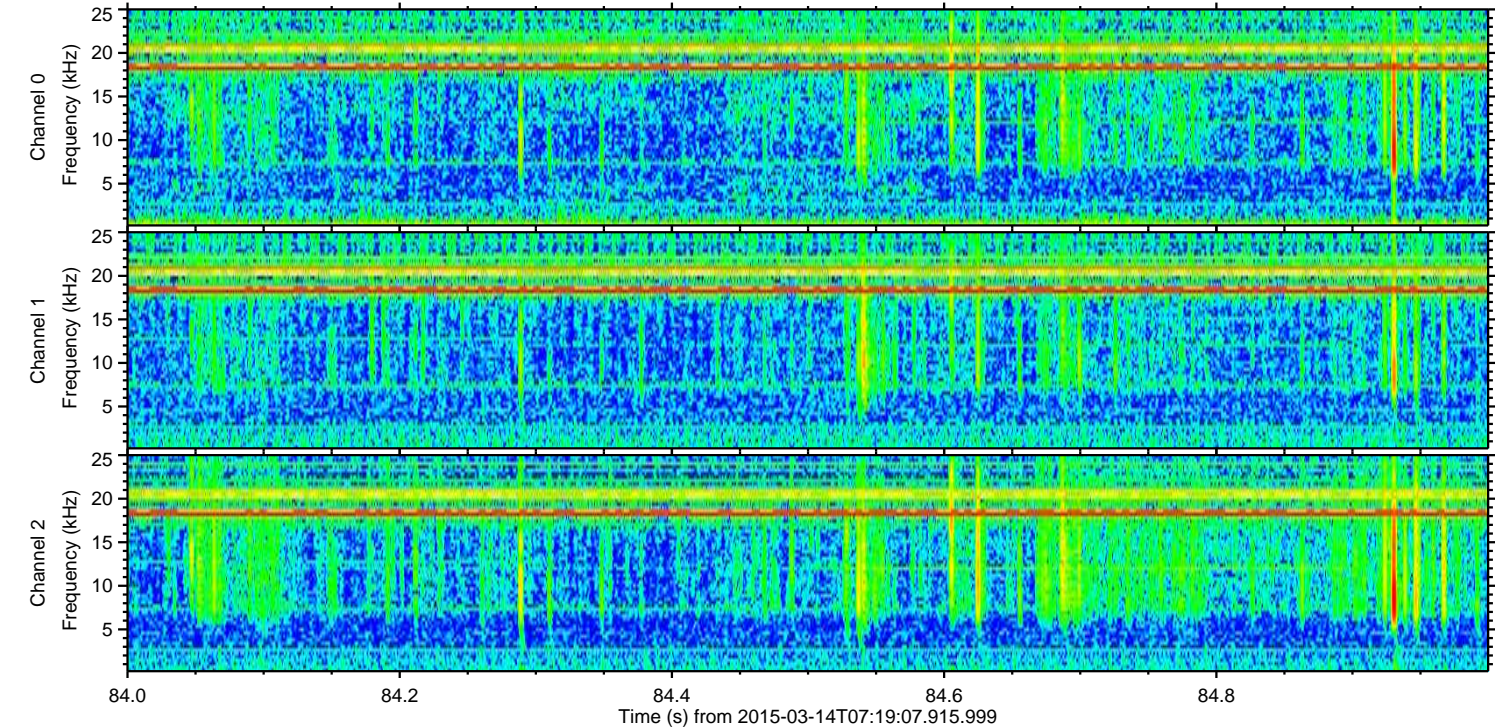
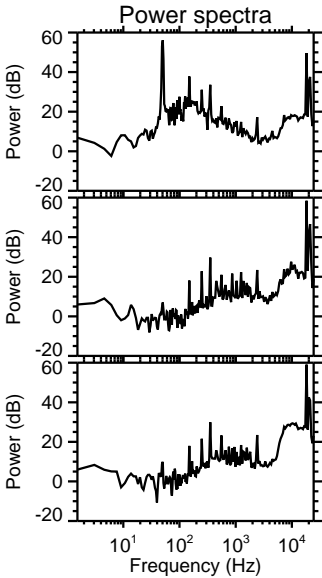
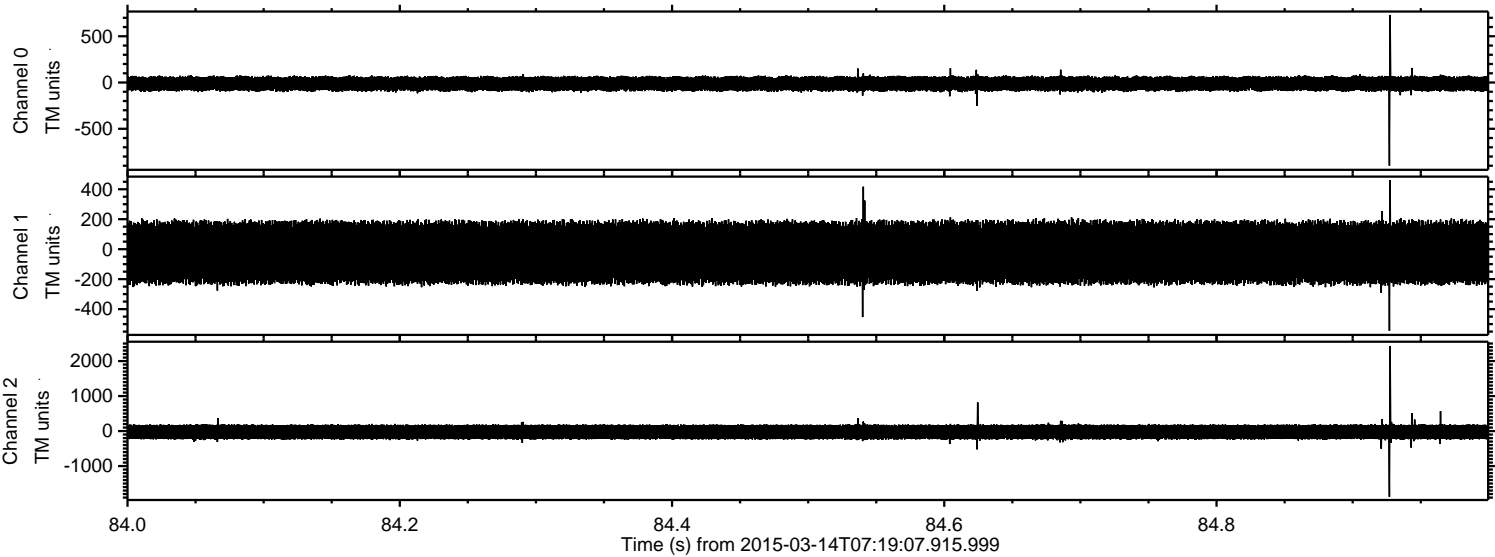

Processed Sat Mar 14 08:26:55 2015 by ELM ver.2012-10-06 from 001__elm20150314_071906__dat00.bin

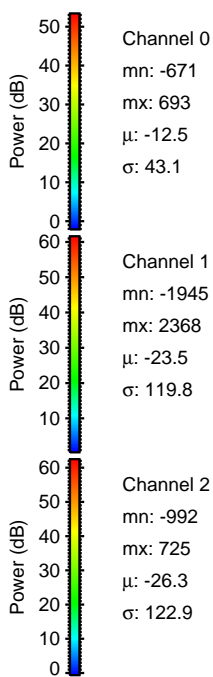
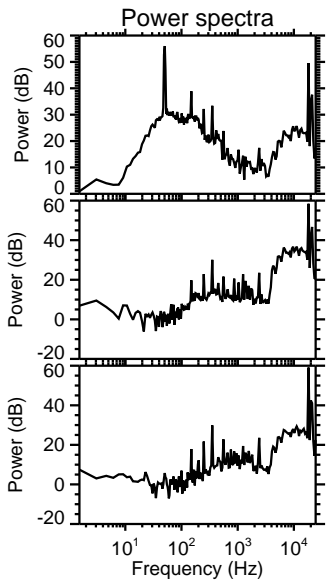
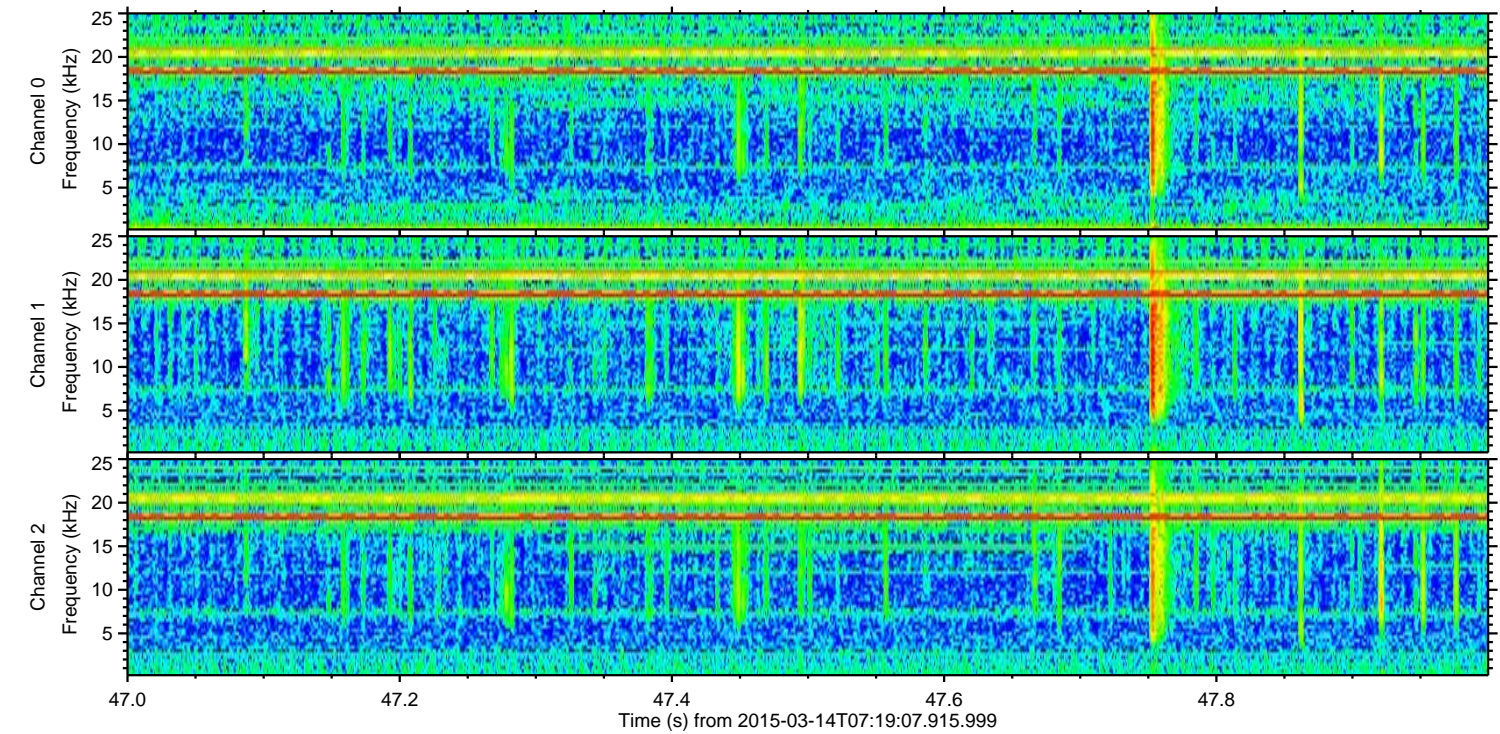
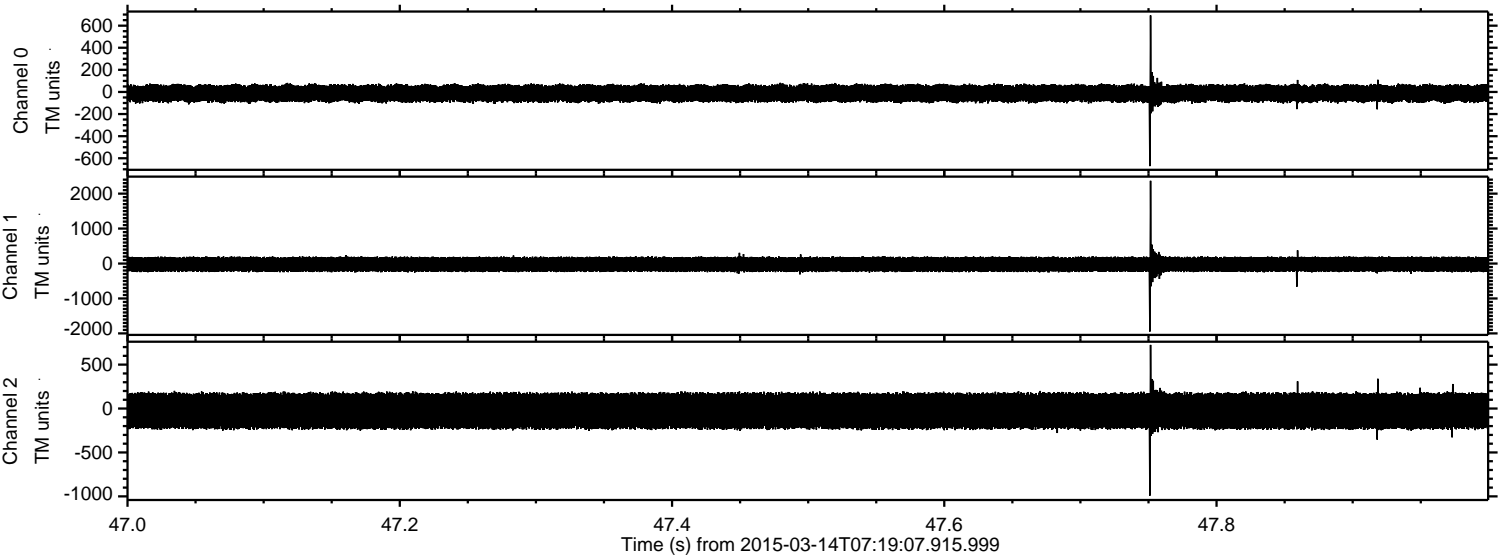

Channel 0
mn: -671
mx: 693
 μ : -12.5
 σ : 43.1

Channel 1
mn: -1945
mx: 2368
 μ : -23.5
 σ : 119.8

Channel 2
mn: -992
mx: 725
 μ : -26.3
 σ : 122.9

Processed Sat Mar 14 08:26:56 2015 by ELM ver.2012-10-06 from 001__elm20150314_071906__dat00.bin

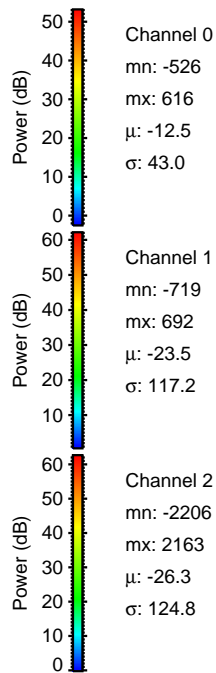
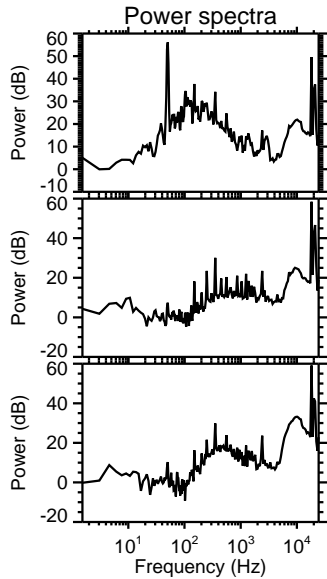
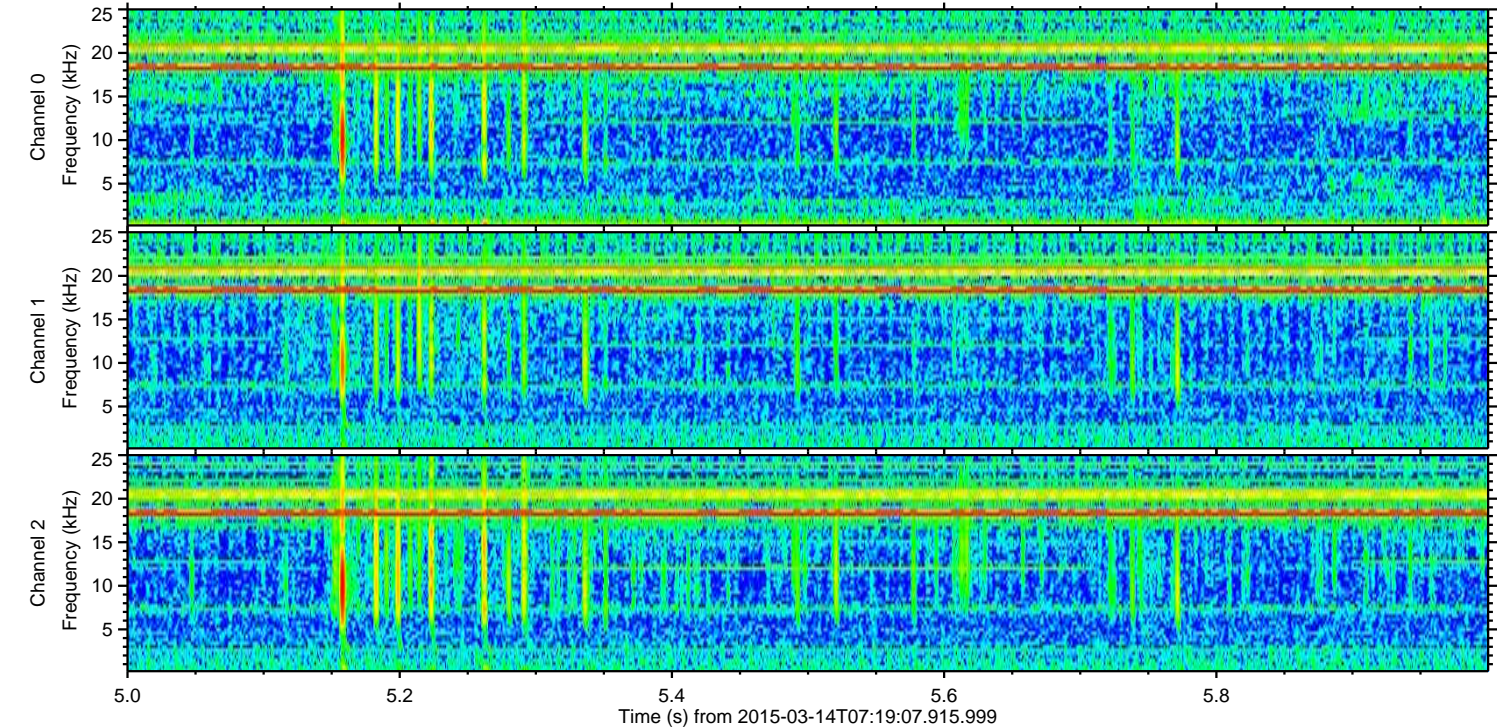
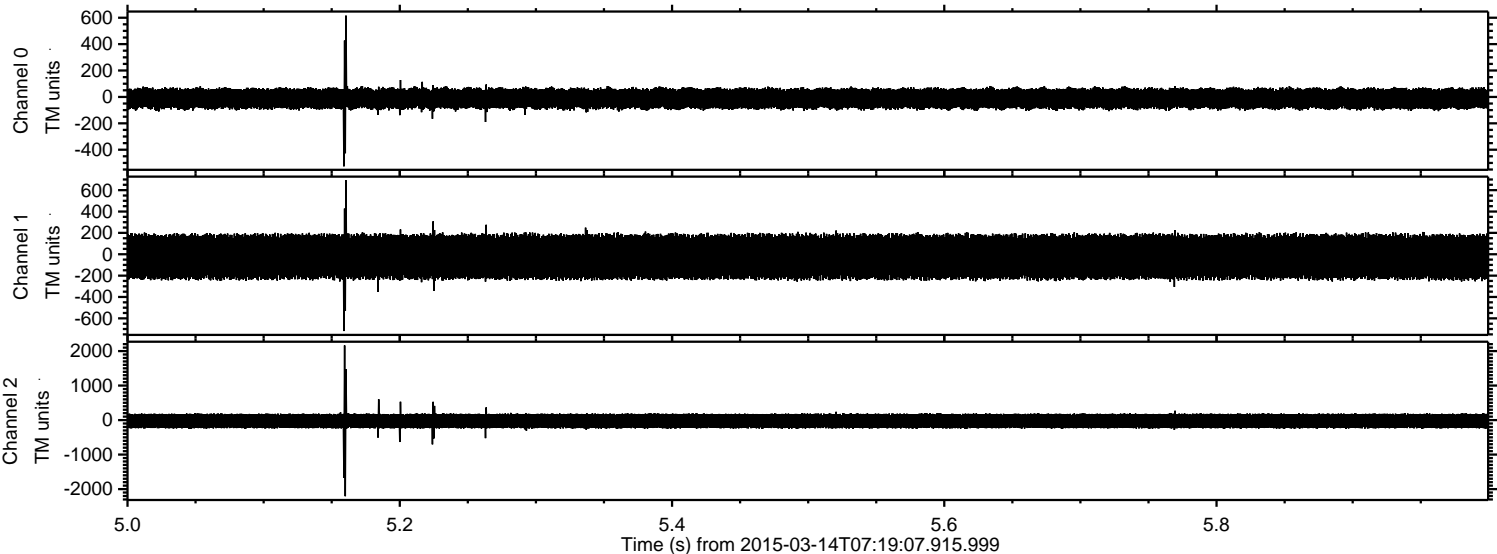

Processed Sat Mar 14 08:26:57 2015 by ELM ver.2012-10-06 from 001__elm20150314_071906__dat00.bin

