

ELMAVAN 3D WAVEFORMS (Measured data sampled at 50 kHz) 49792 packets of 144 samples from 2015-03-14T06:34:06.362.000.

Processed Sat Mar 14 07:41:44 2015 by ELM ver.2012-10-06 from 001__elm20150314_063405__dat00.bin

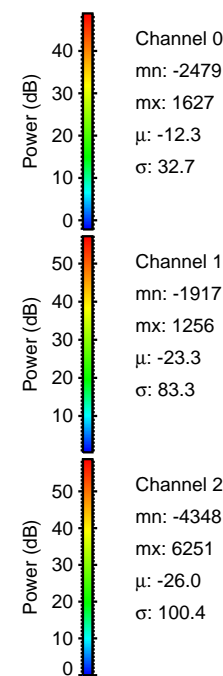
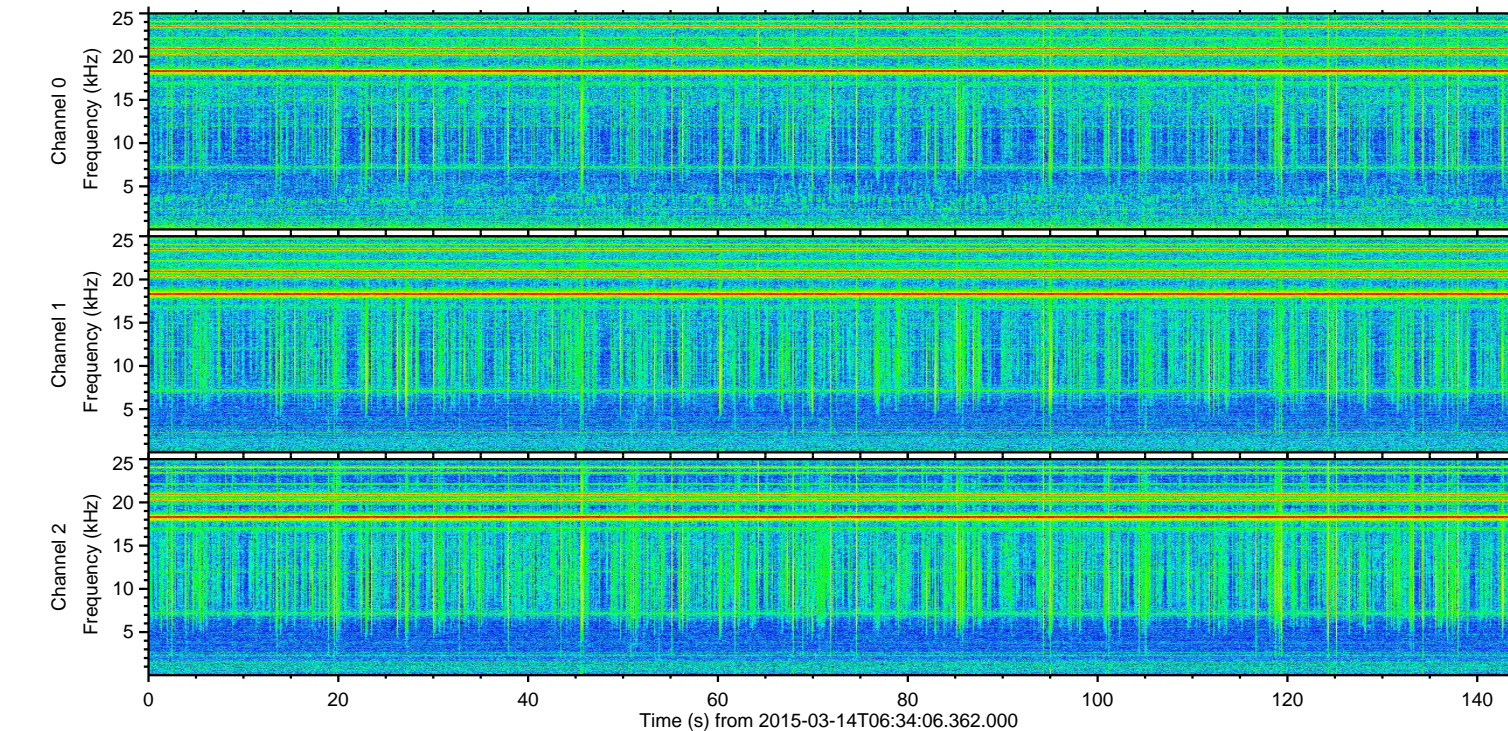
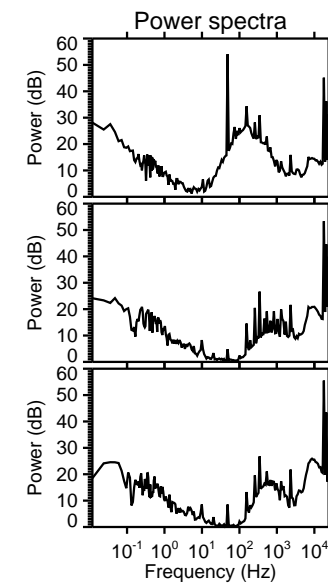
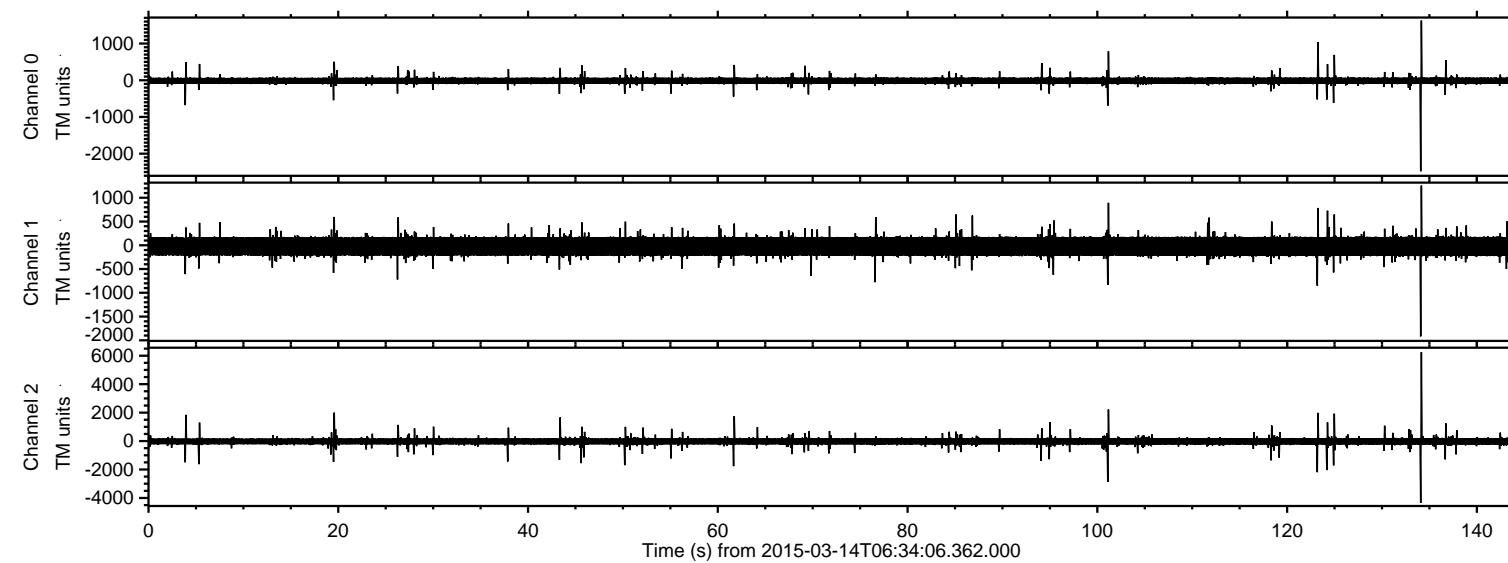

ELMAVAN 3D WAVEFORMS (Measured data sampled at 50 kHz) 49792 packets of 144 samples from 2015-03-14T06:34:06.362.000. Part 135/144

Processed Sat Mar 14 07:41:55 2015 by ELM ver.2012-10-06 from 001__elm20150314_063405__dat00.bin

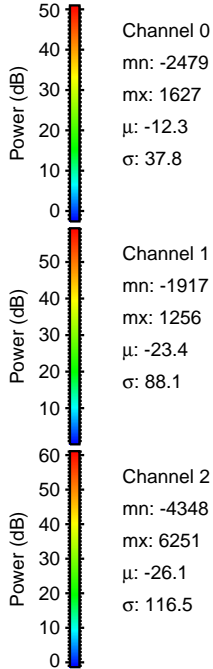
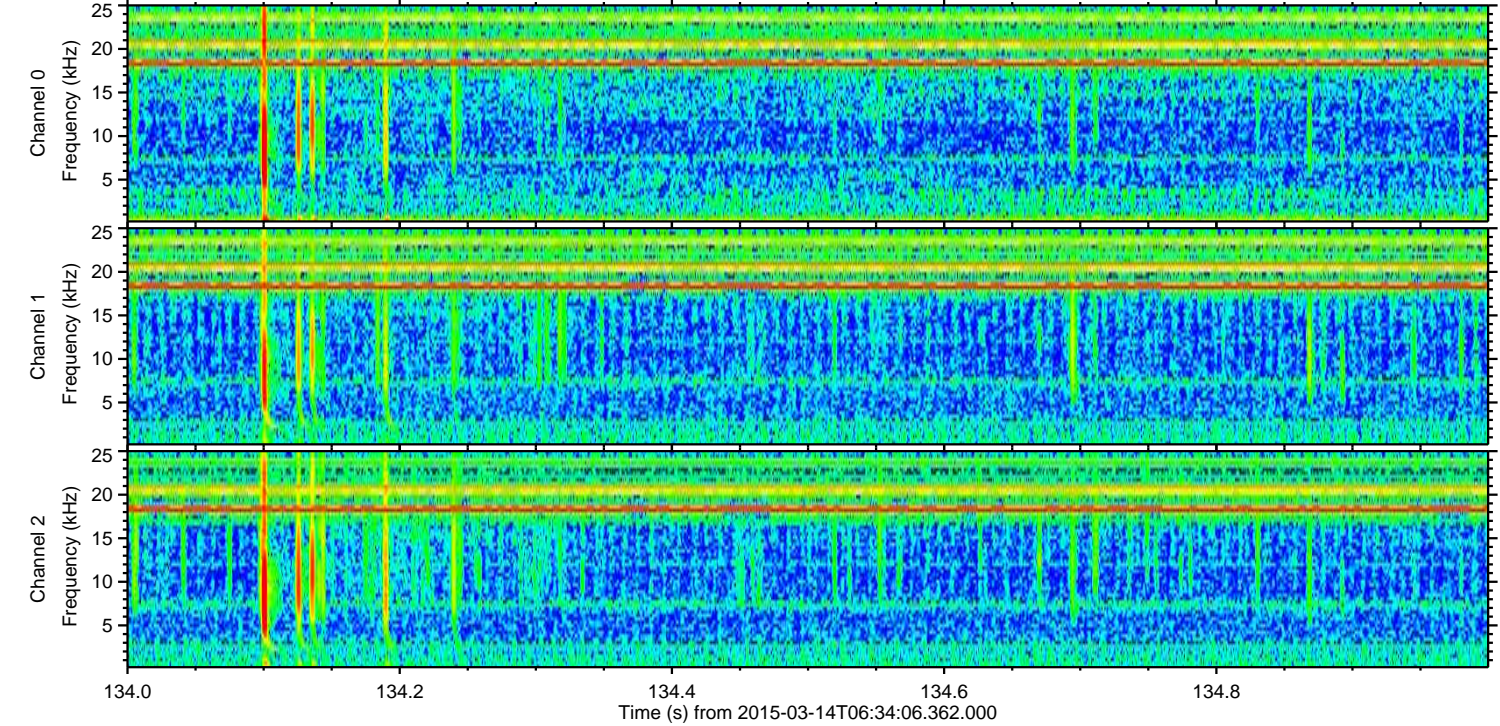
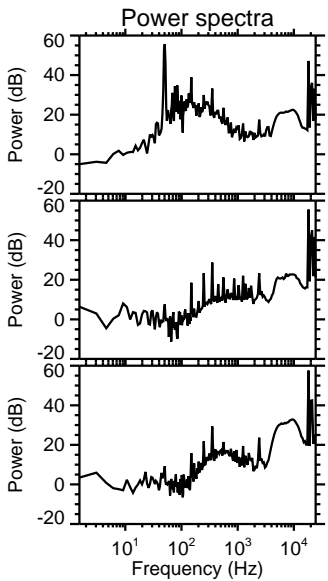
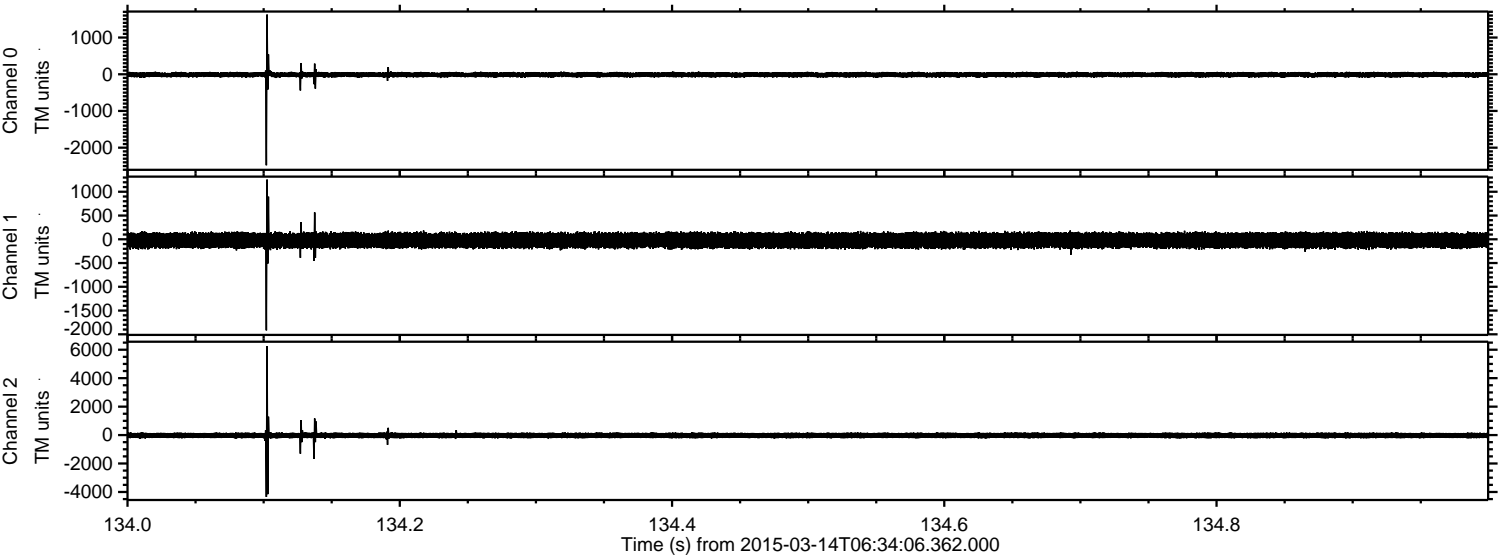

Processed Sat Mar 14 07:41:56 2015 by ELM ver.2012-10-06 from 001__elm20150314_063405__dat00.bin

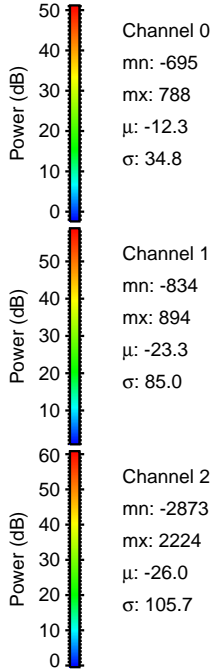
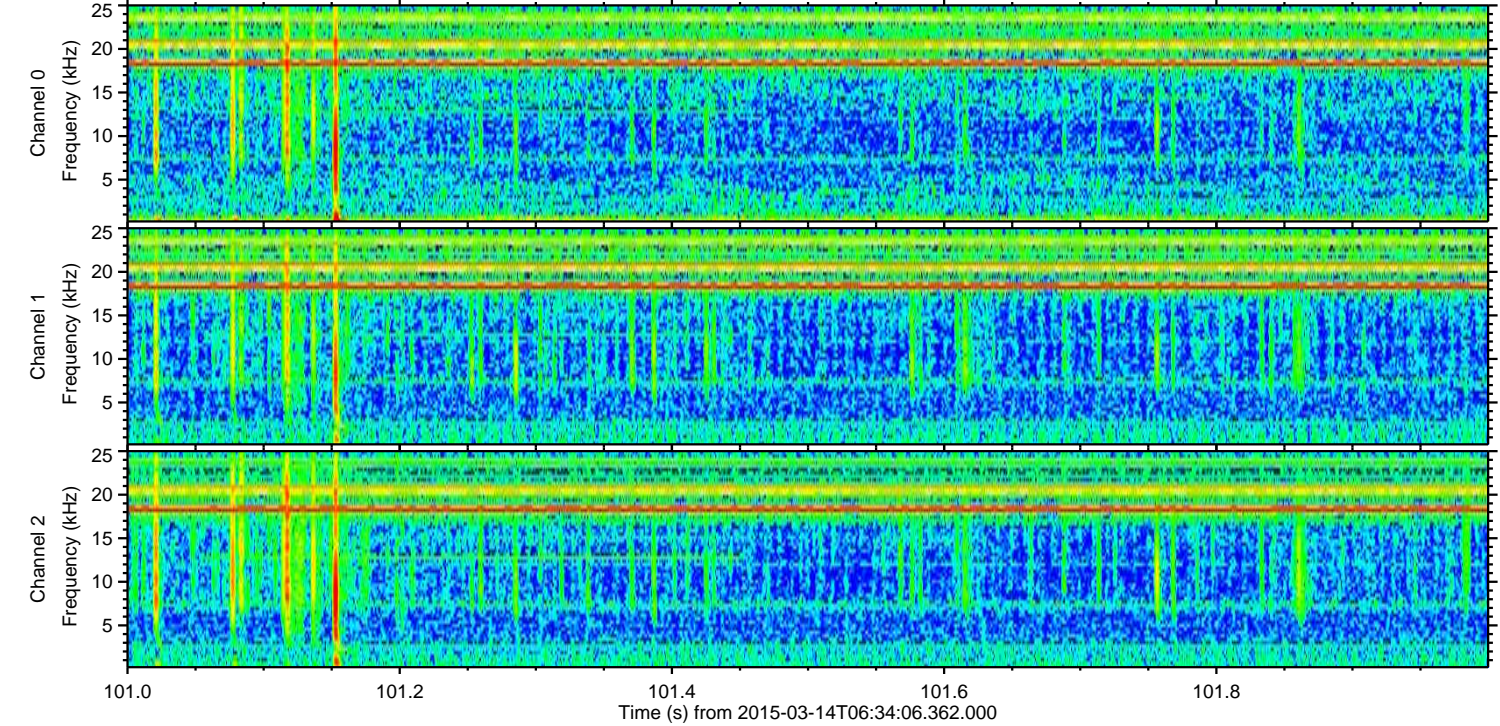
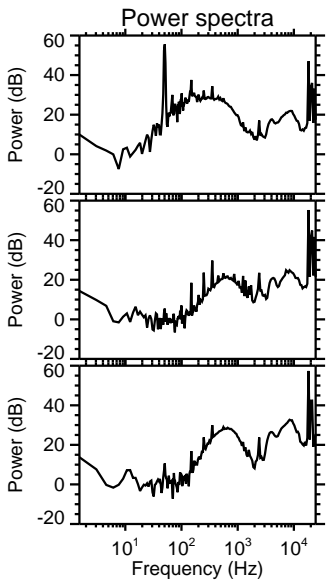
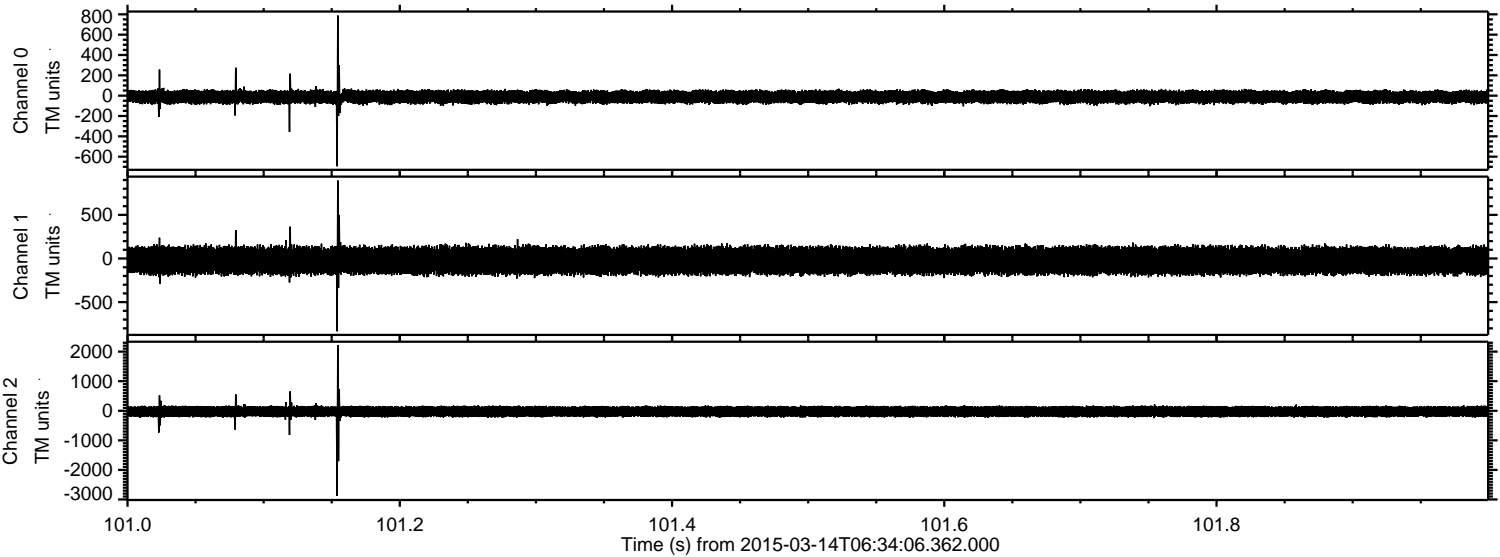

ELMAVAN 3D WAVEFORMS (Measured data sampled at 50 kHz) 49792 packets of 144 samples from 2015-03-14T06:34:06.362.000. Part 124/144

Processed Sat Mar 14 07:41:57 2015 by ELM ver.2012-10-06 from 001__elm20150314_063405__dat00.bin

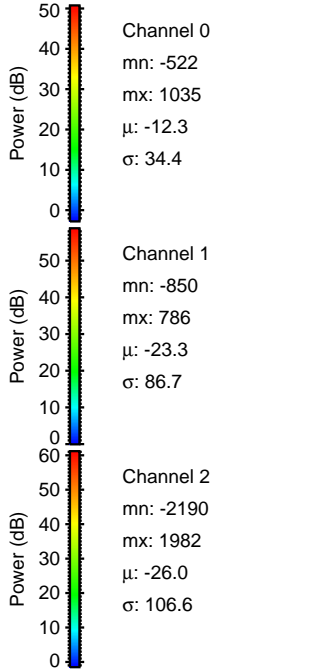
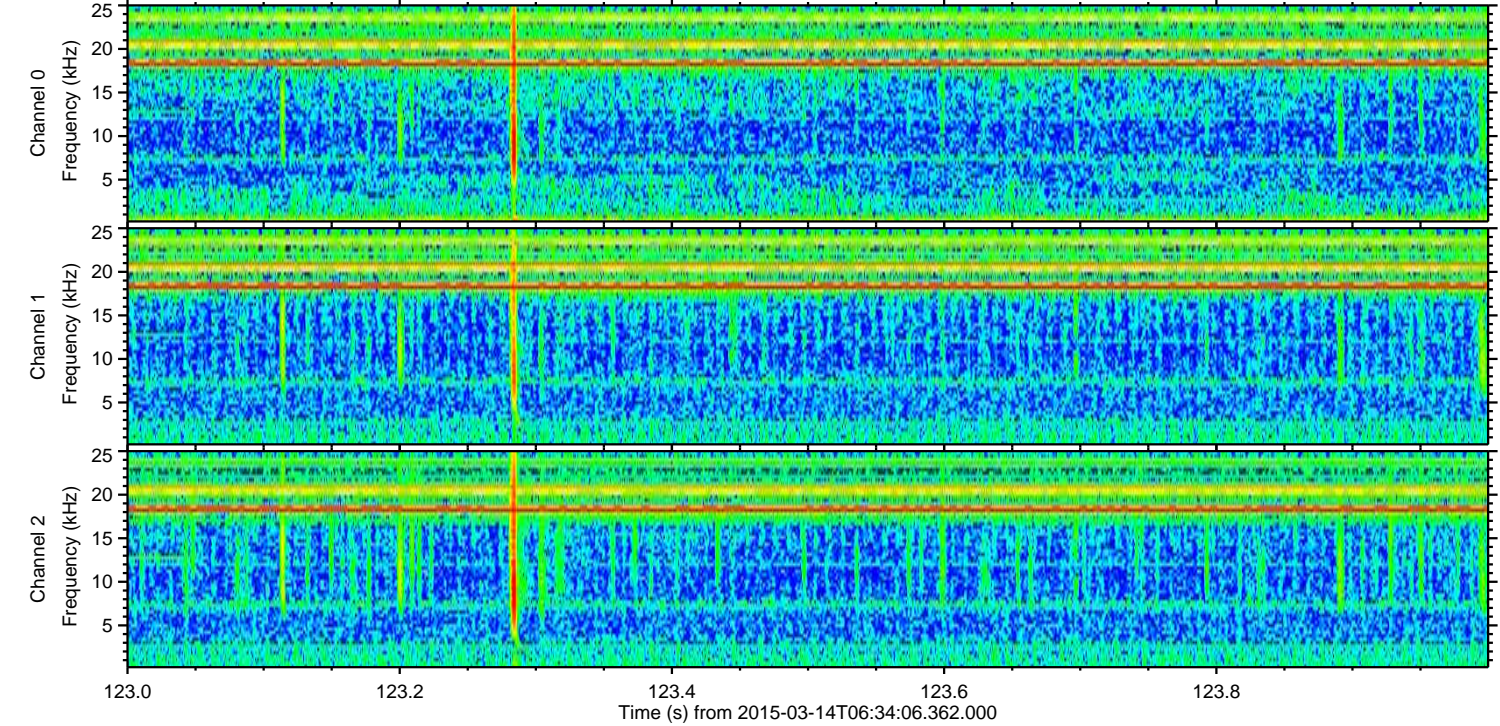
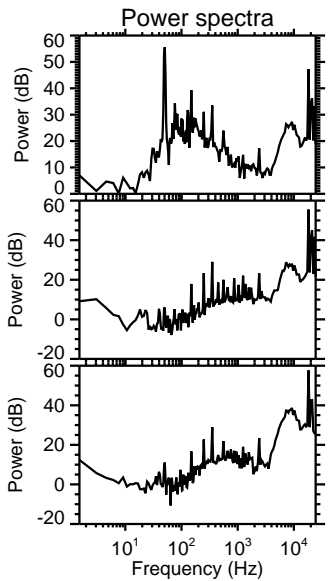
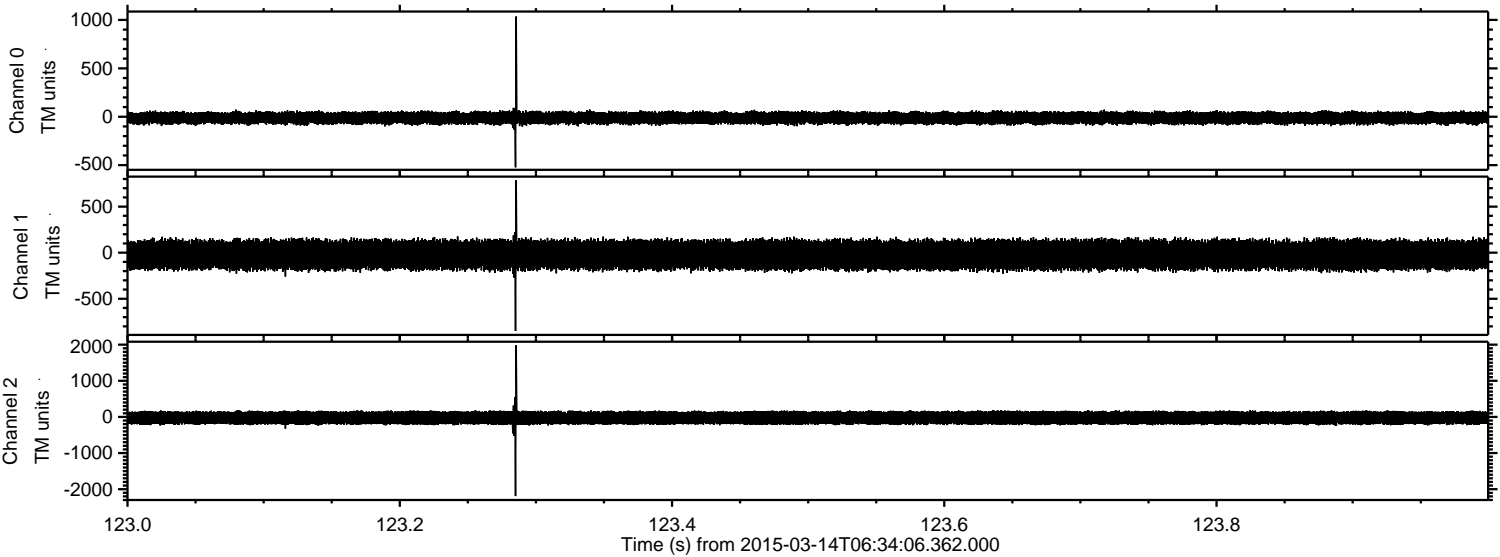

ELMAVAN 3D WAVEFORMS (Measured data sampled at 50 kHz) 49792 packets of 144 samples from 2015-03-14T06:34:06.362.000. Part 125/144

Processed Sat Mar 14 07:41:58 2015 by ELM ver.2012-10-06 from 001__elm20150314_063405__dat00.bin

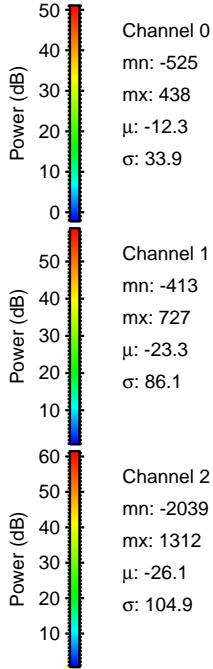
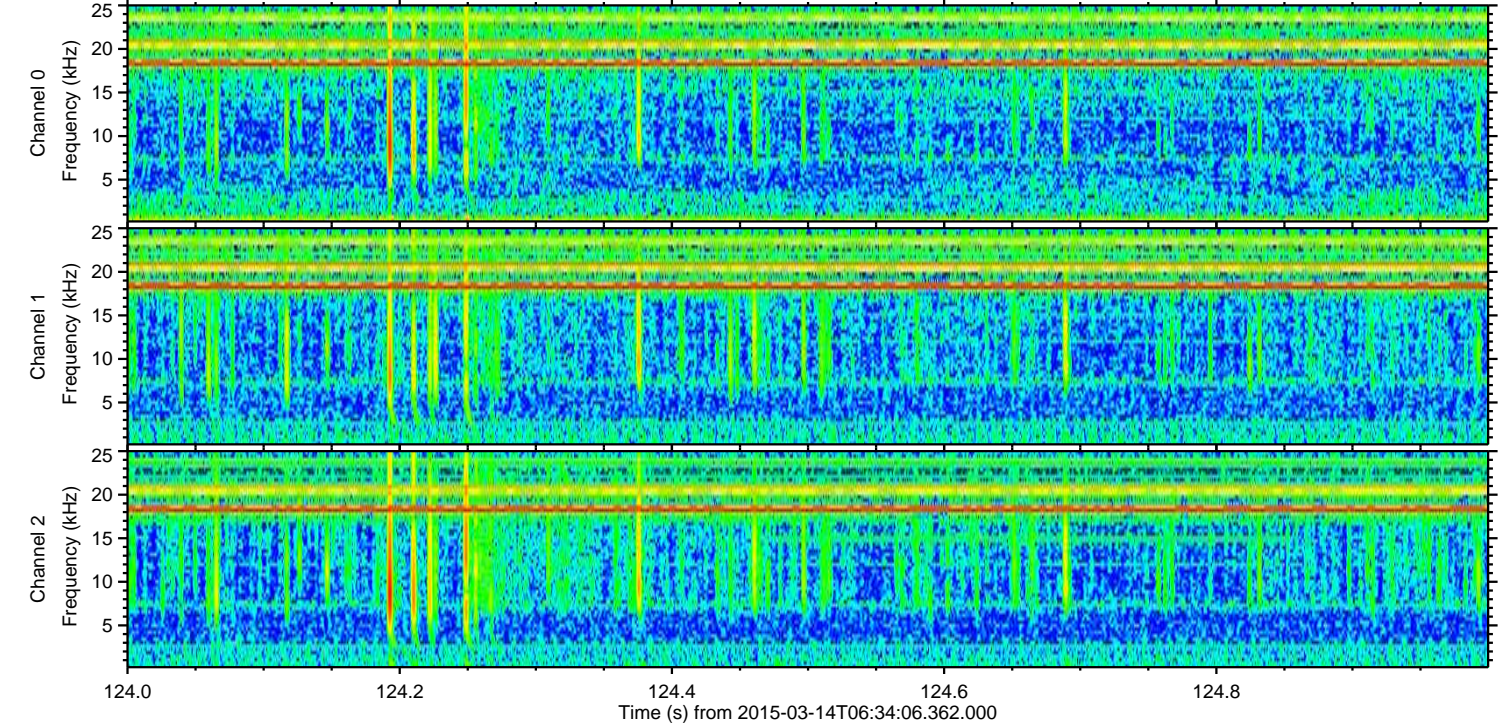
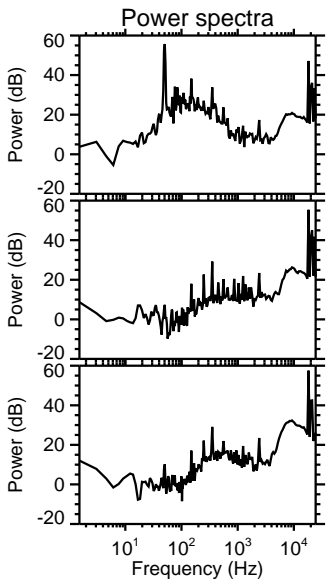
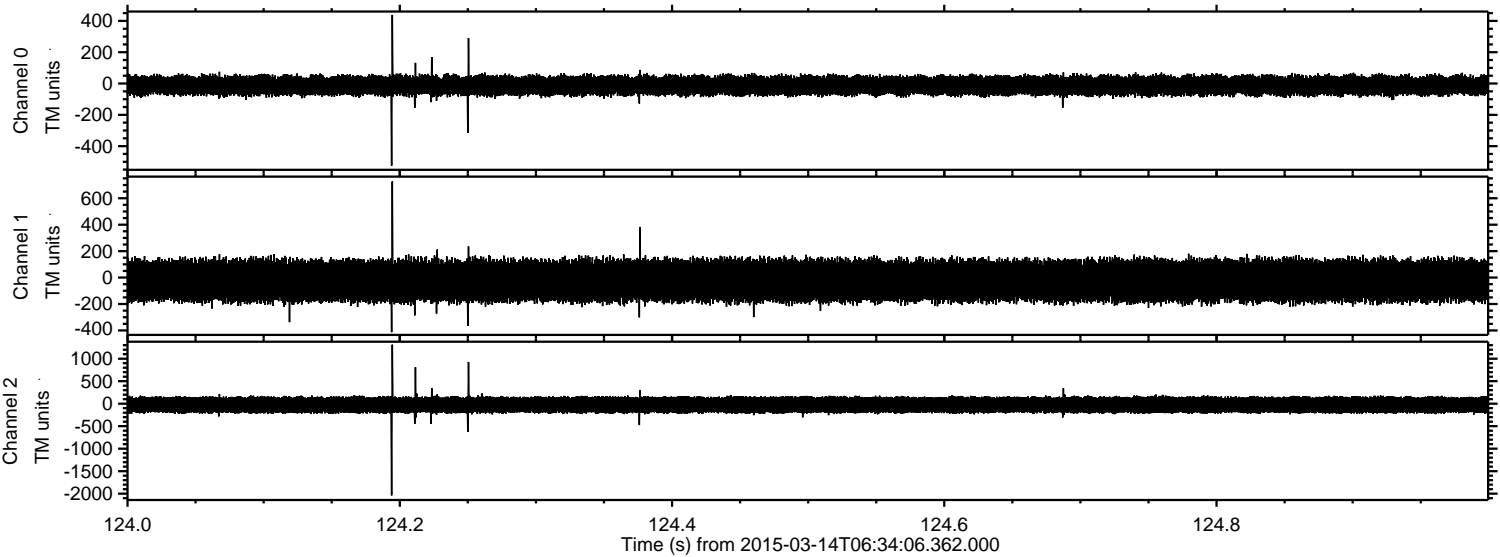

ELMAVAN 3D WAVEFORMS (Measured data sampled at 50 kHz) 49792 packets of 144 samples from 2015-03-14T06:34:06.362.000. Part 20/144

Processed Sat Mar 14 07:41:59 2015 by ELM ver.2012-10-06 from 001__elm20150314_063405__dat00.bin

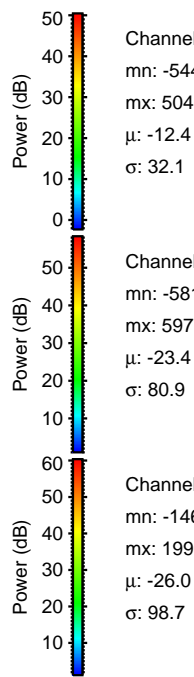
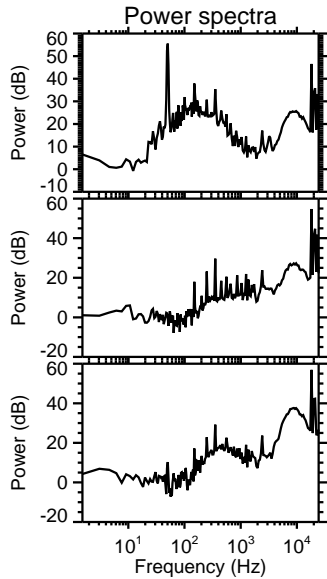
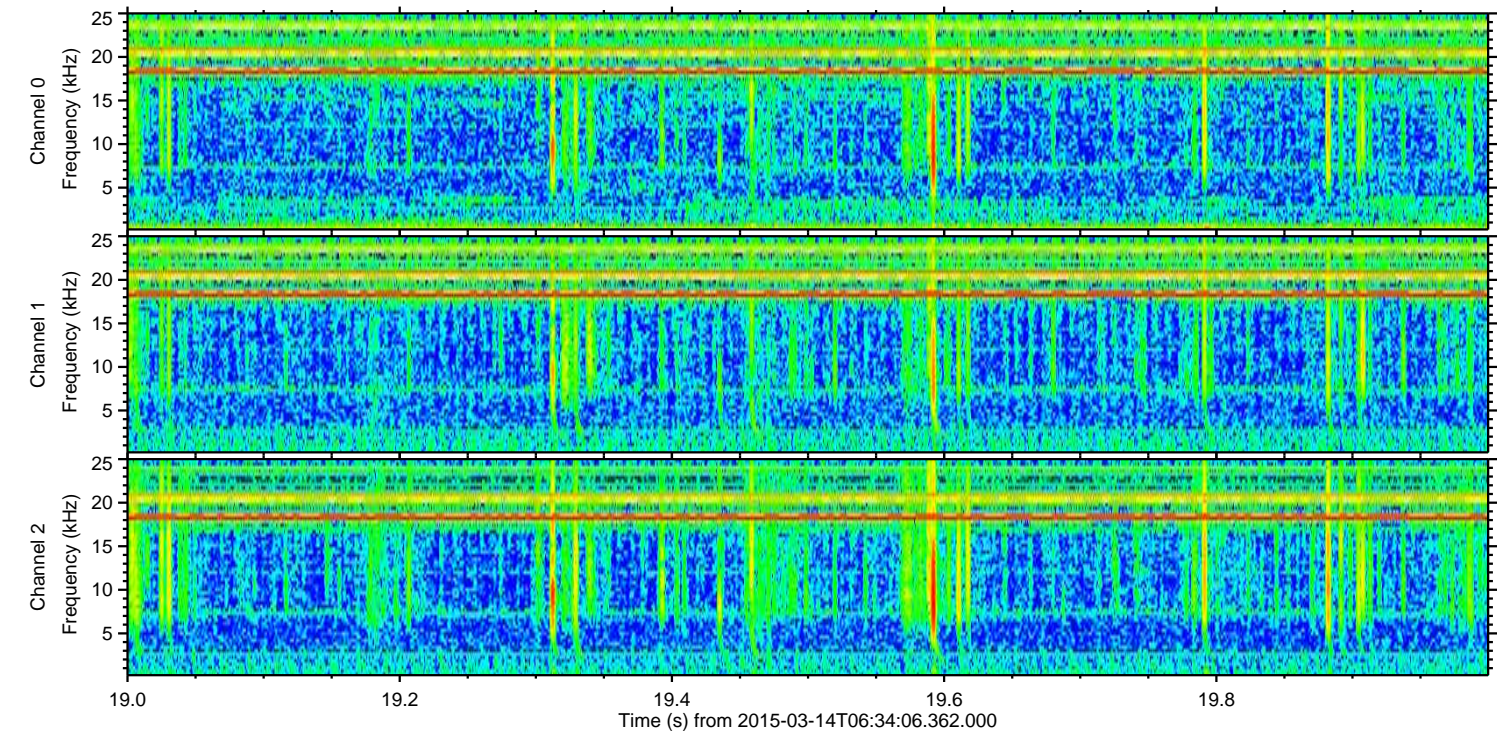
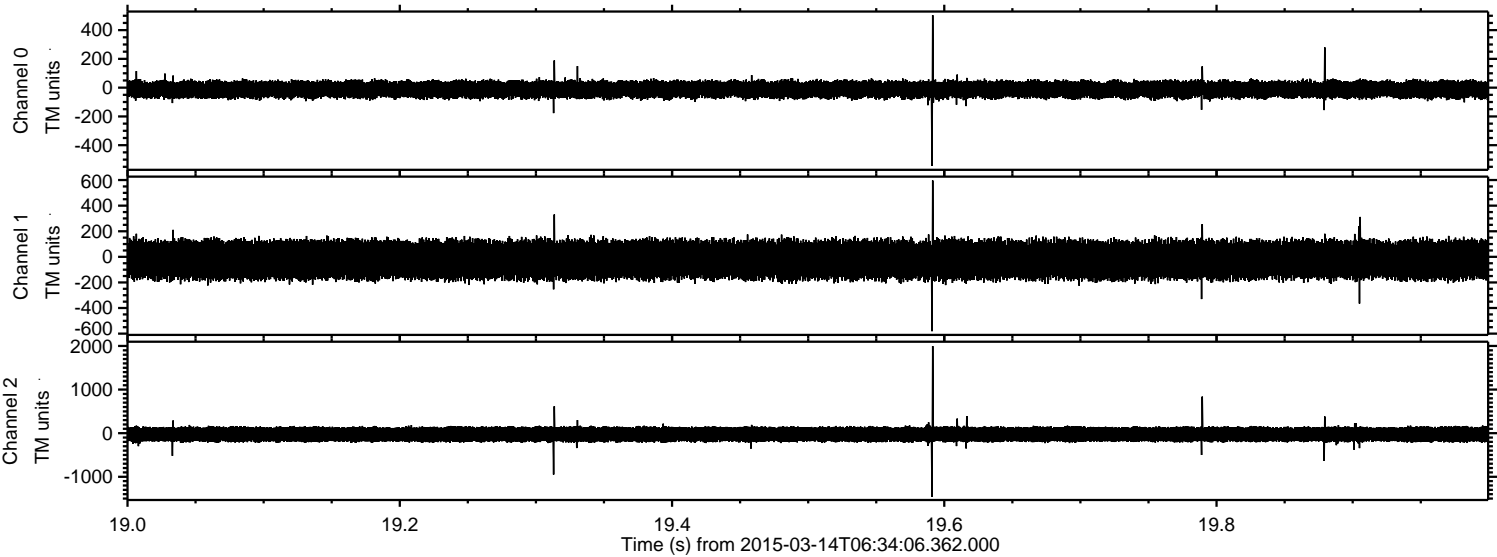

ELMAVAN 3D WAVEFORMS (Measured data sampled at 50 kHz) 49792 packets of 144 samples from 2015-03-14T06:34:06.362.000. Part 126/144

Processed Sat Mar 14 07:42:00 2015 by ELM ver.2012-10-06 from 001__elm20150314_063405__dat00.bin

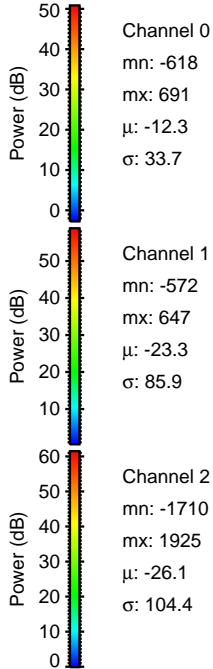
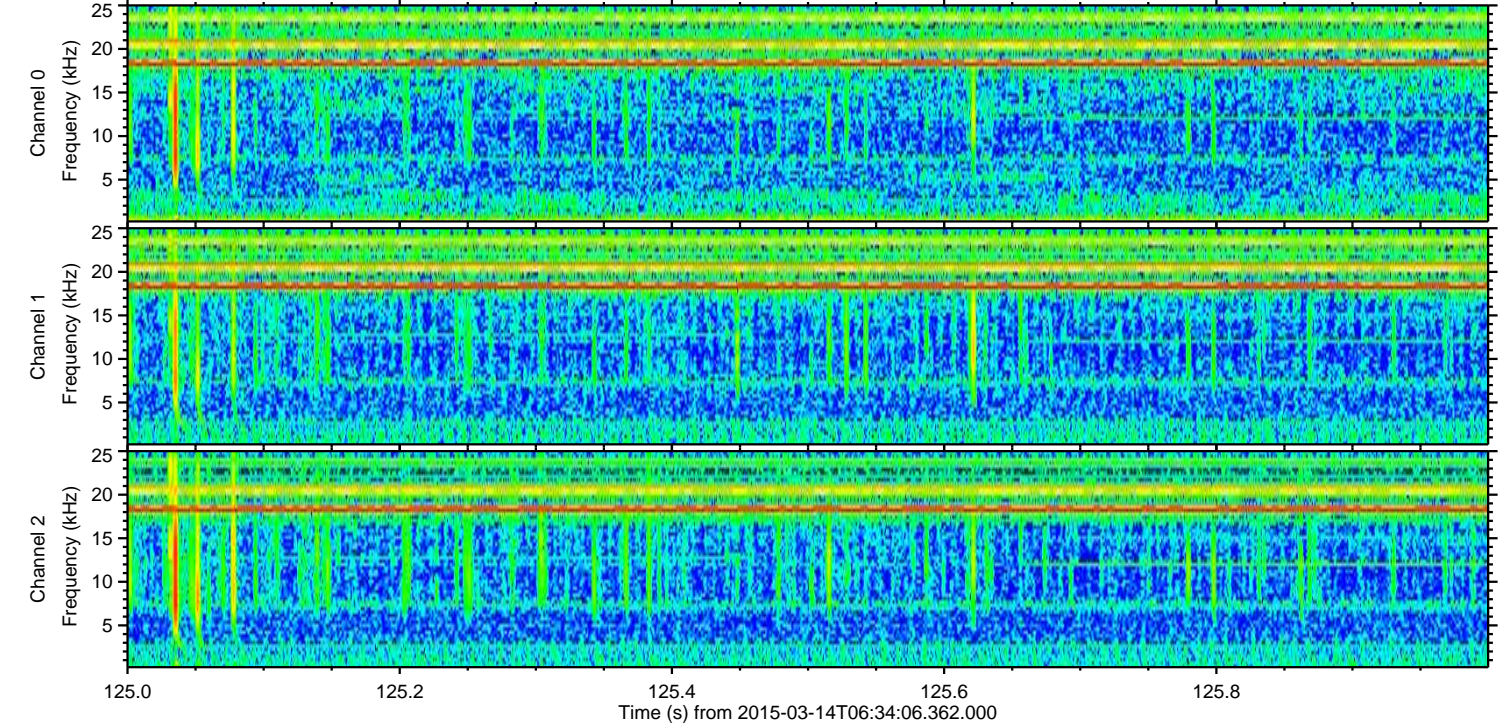
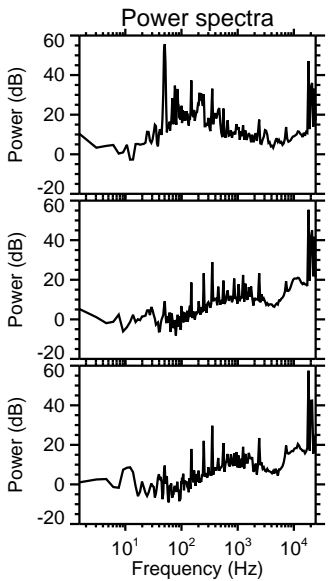
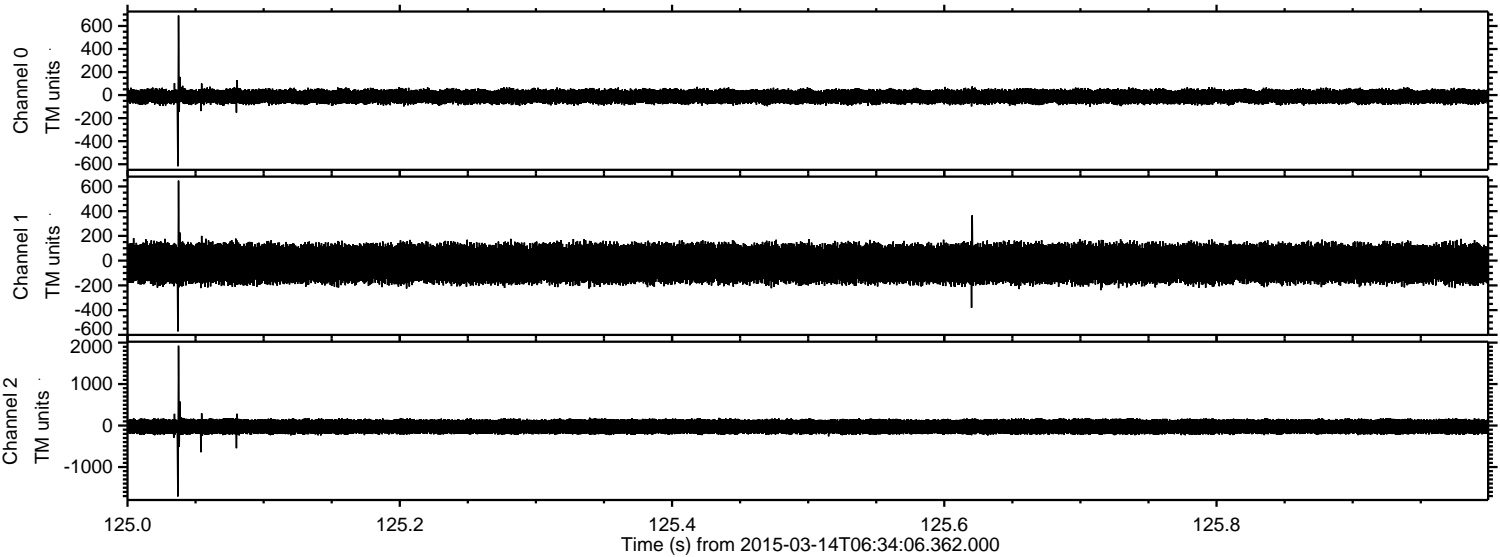

Processed Sat Mar 14 07:42:01 2015 by ELM ver.2012-10-06 from 001__elm20150314_063405__dat00.bin

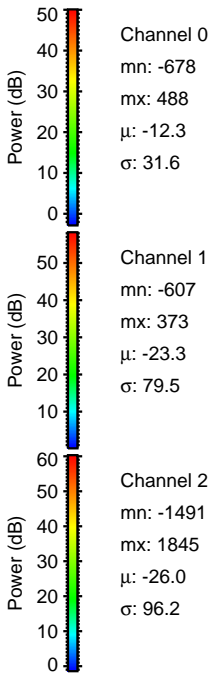
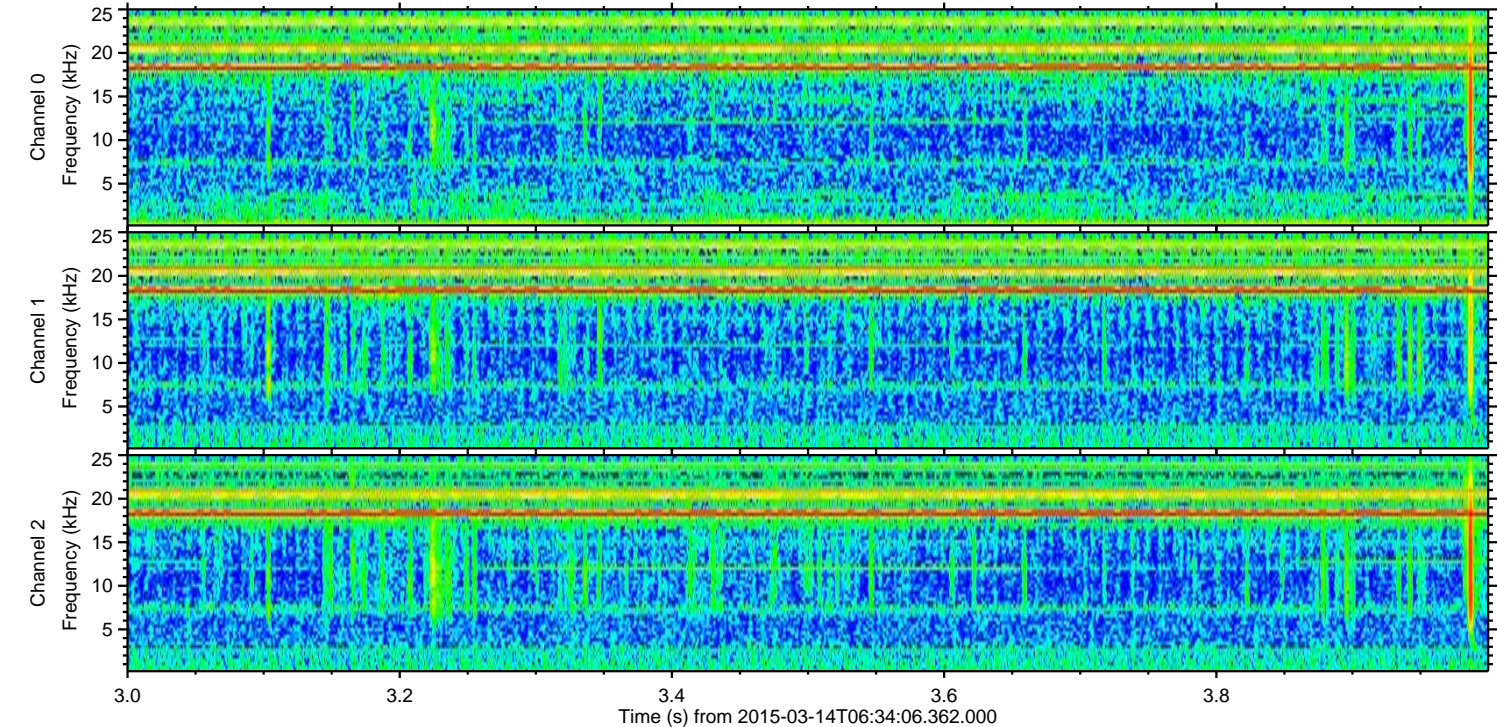
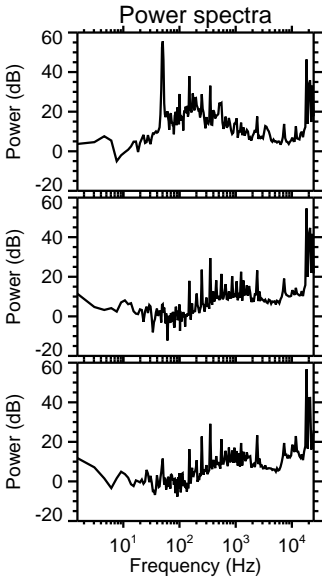
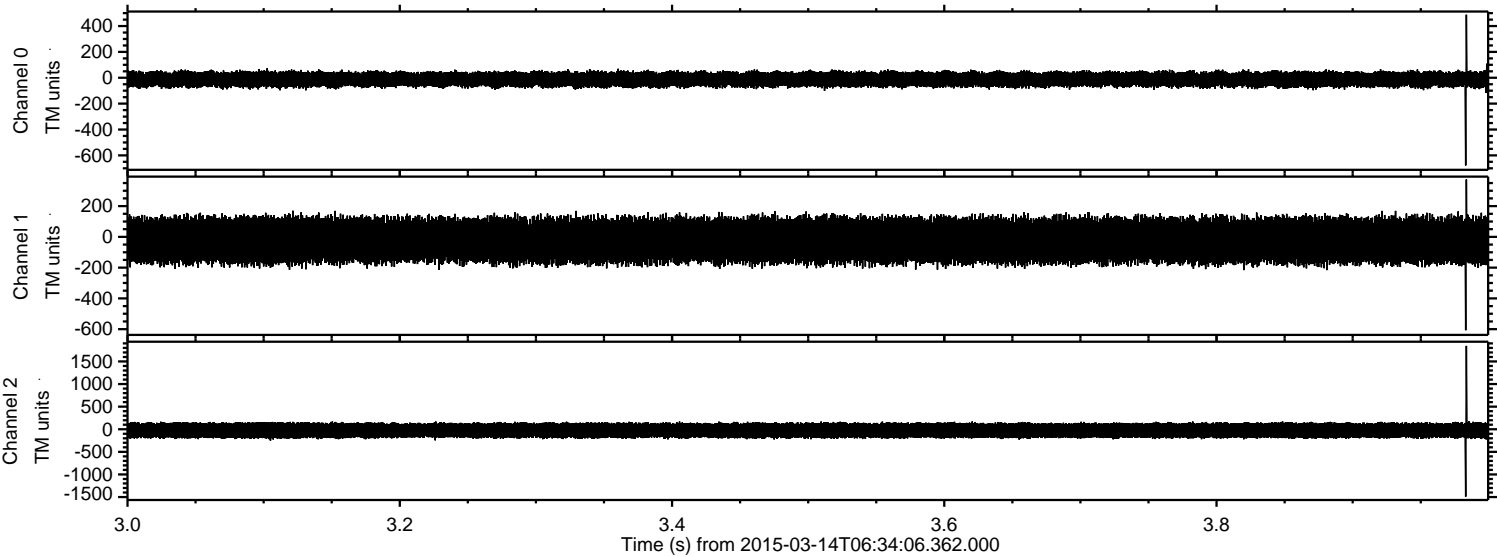

Processed Sat Mar 14 07:42:02 2015 by ELM ver.2012-10-06 from 001__elm20150314_063405__dat00.bin

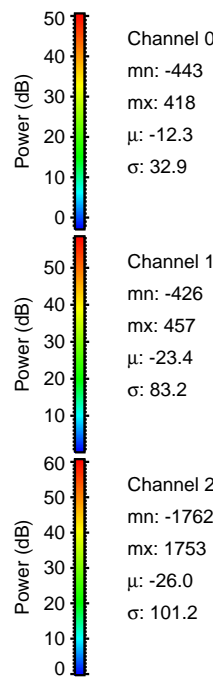
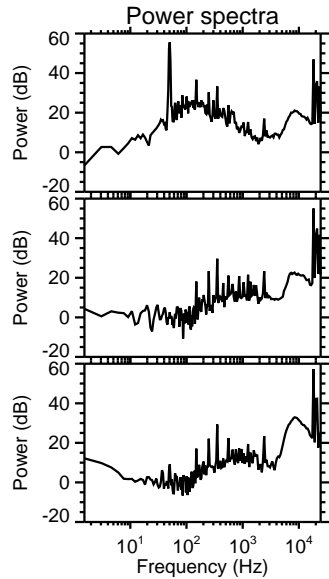
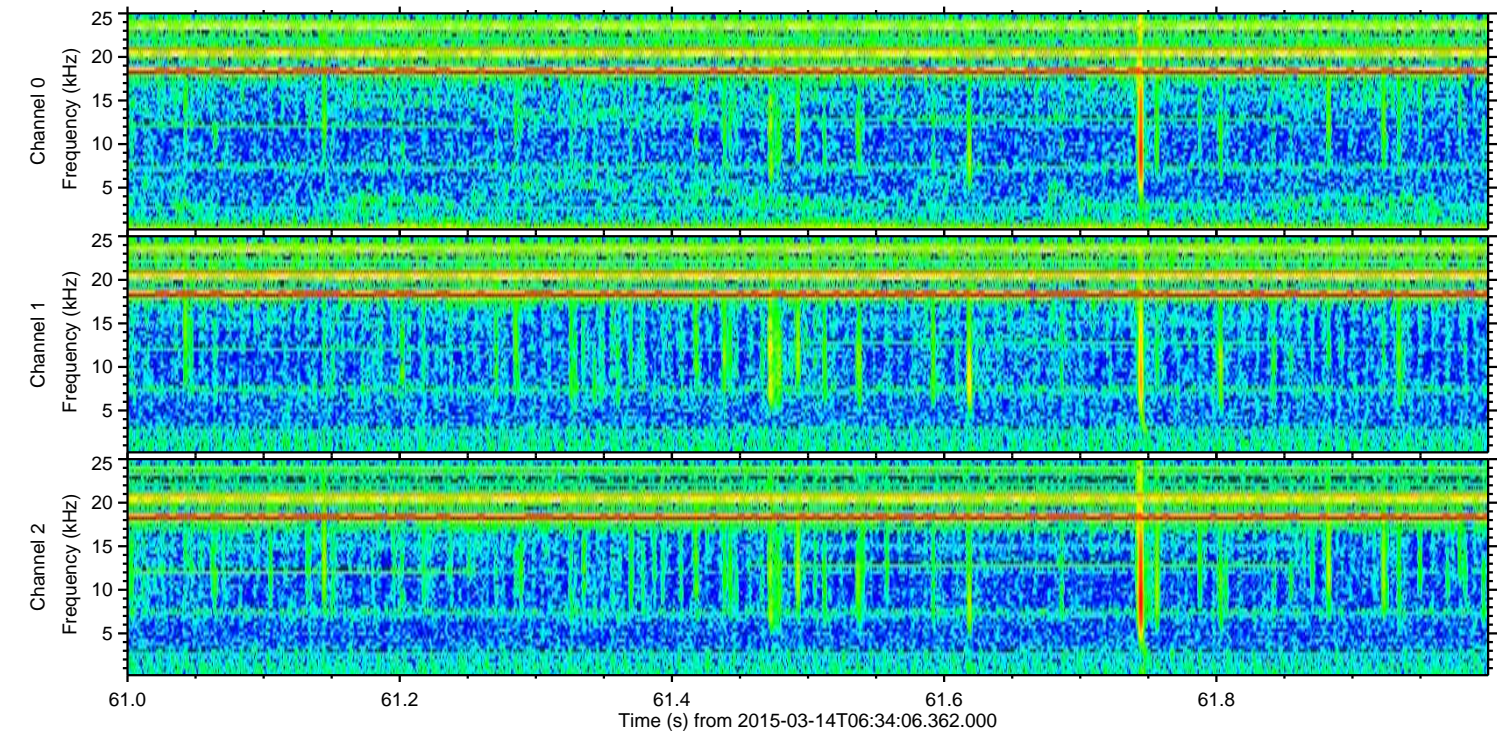
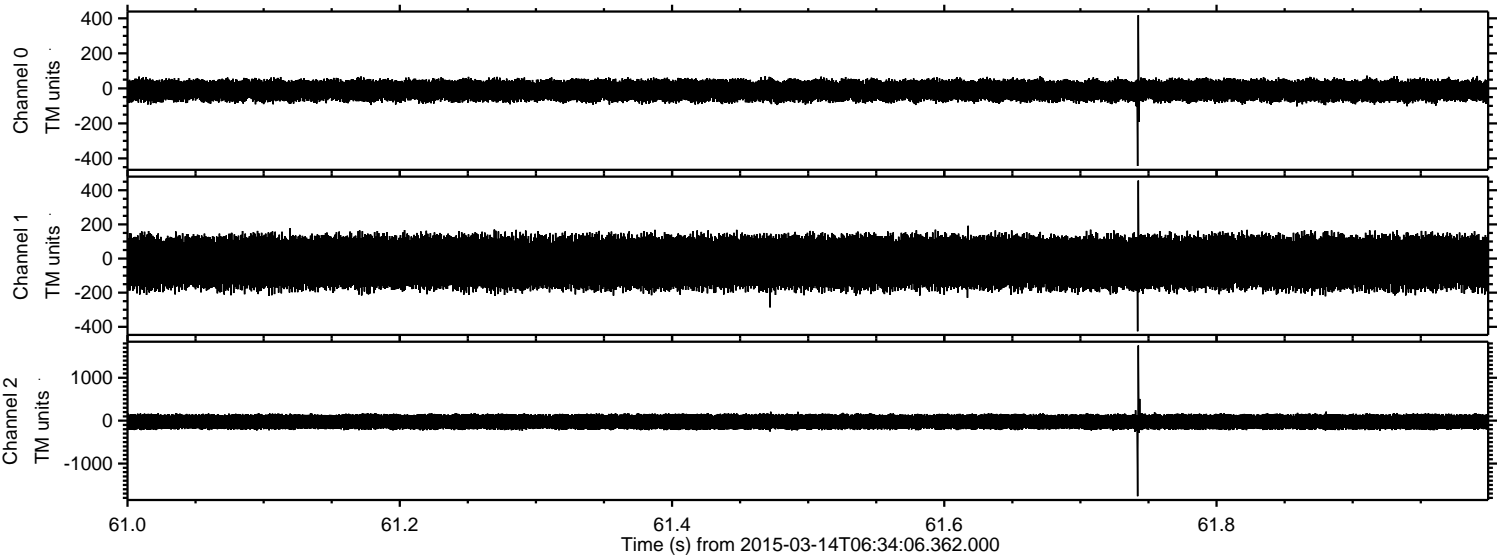

Channel 0
mn: -443
mx: 418
 μ : -12.3
 σ : 32.9

Channel 1
mn: -426
mx: 457
 μ : -23.4
 σ : 83.2

Channel 2
mn: -1762
mx: 1753
 μ : -26.0
 σ : 101.2

Processed Sat Mar 14 07:42:03 2015 by ELM ver.2012-10-06 from 001__elm20150314_063405__dat00.bin

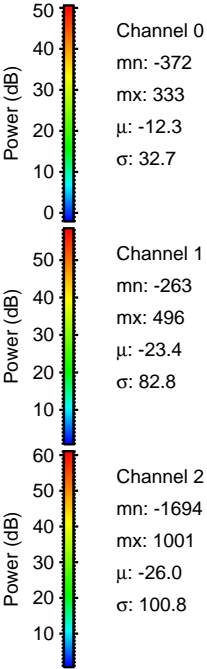
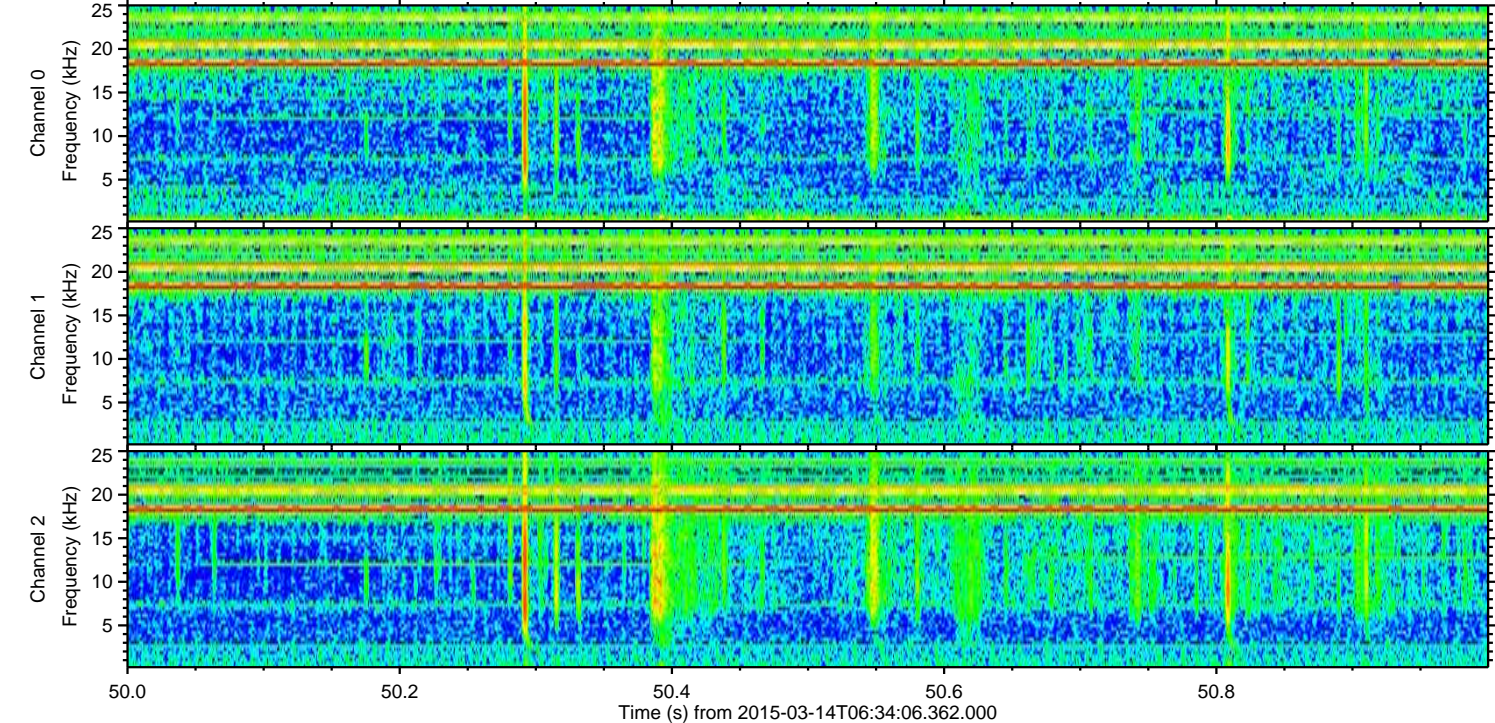
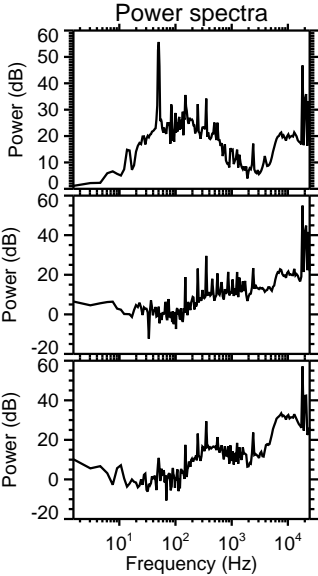
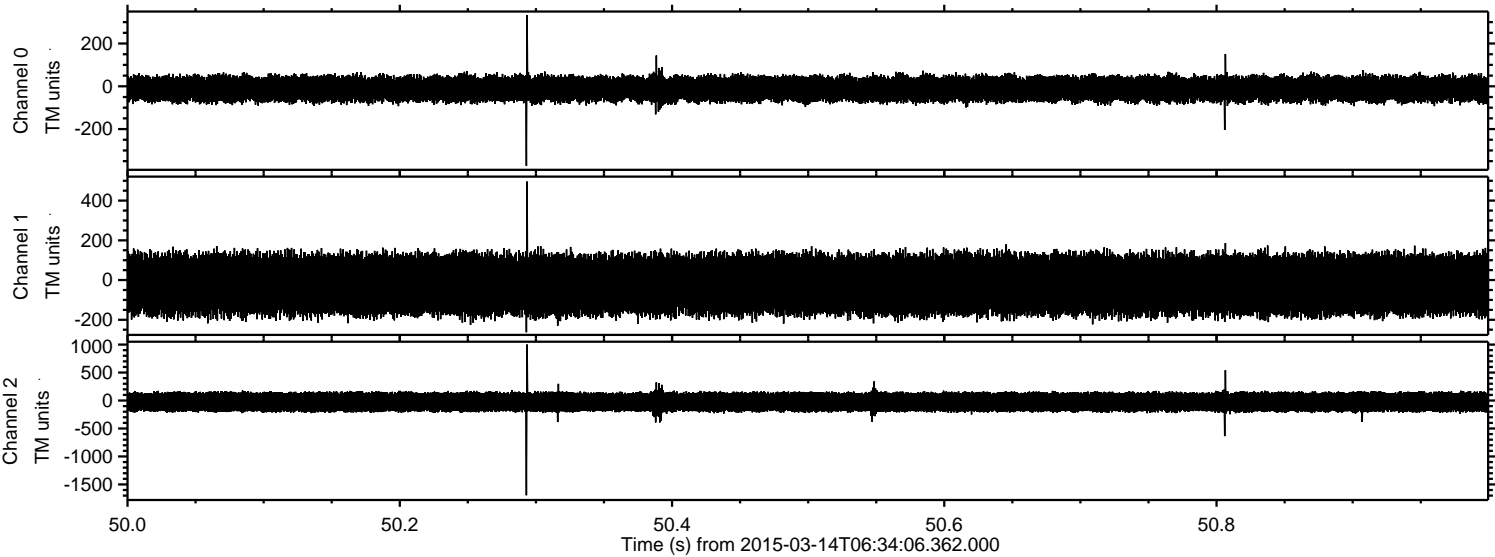

Processed Sat Mar 14 07:42:04 2015 by ELM ver.2012-10-06 from 001__elm20150314_063405__dat00.bin

