

ELMAVAN 3D WAVEFORMS (Measured data sampled at 50 kHz) 49791 packets of 144 samples from 2015-03-14T03:29:00.081.000.

Processed Sat Mar 14 05:16:33 2015 by ELM ver.2012-10-06 from 001__elm20150314_032859__dat00.bin

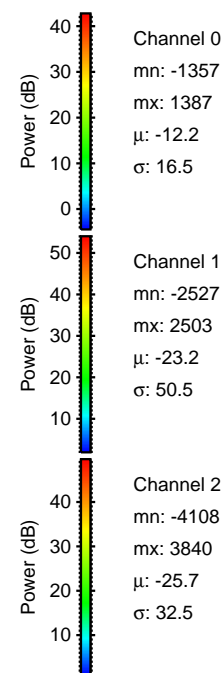

Processed Sat Mar 14 05:16:45 2015 by ELM ver.2012-10-06 from 001__elm20150314_032859__dat00.bin

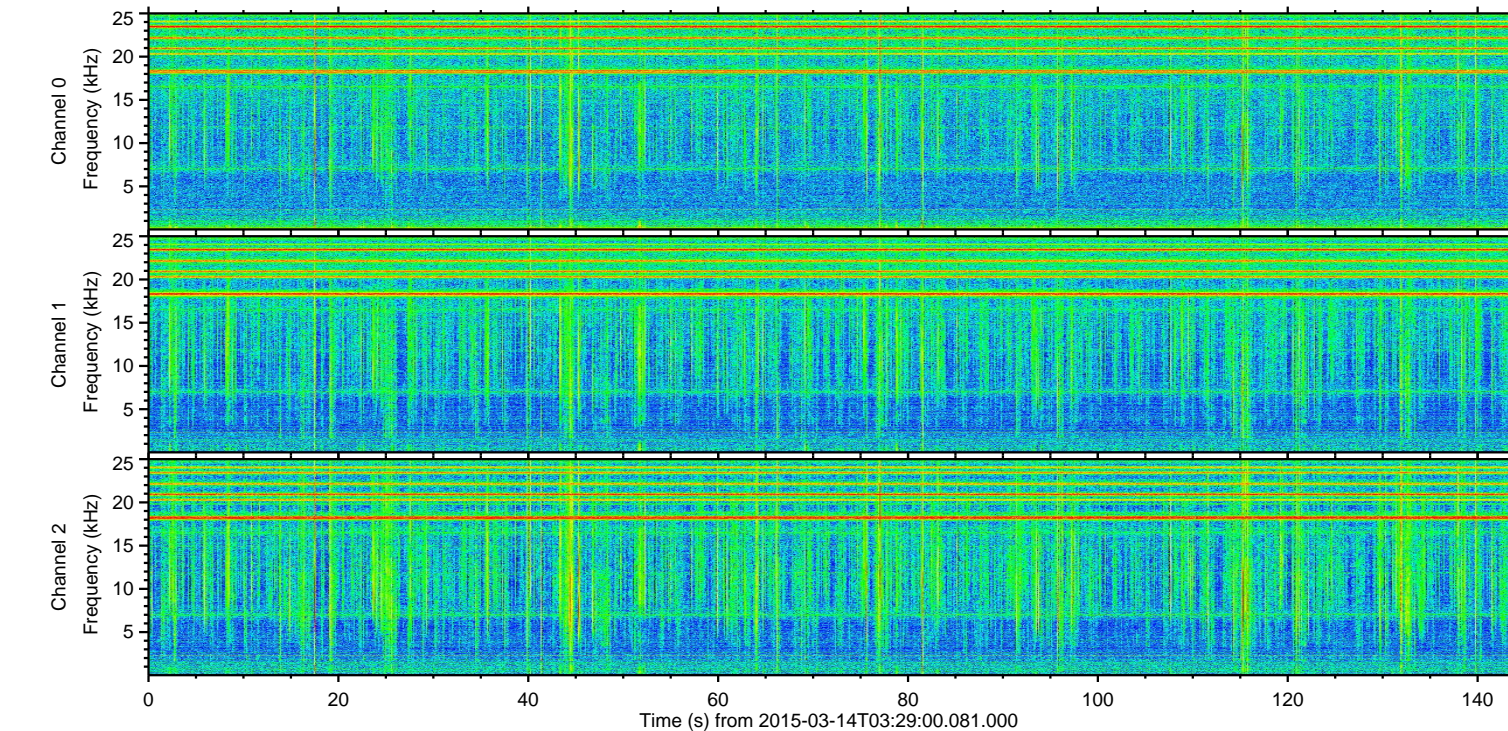
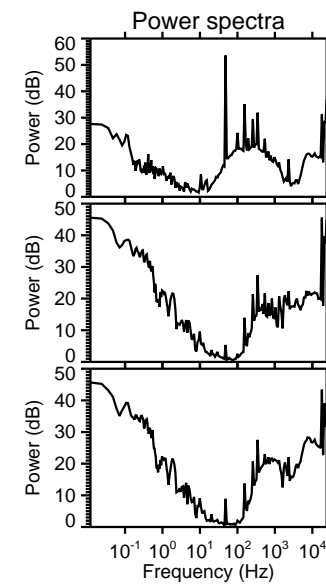
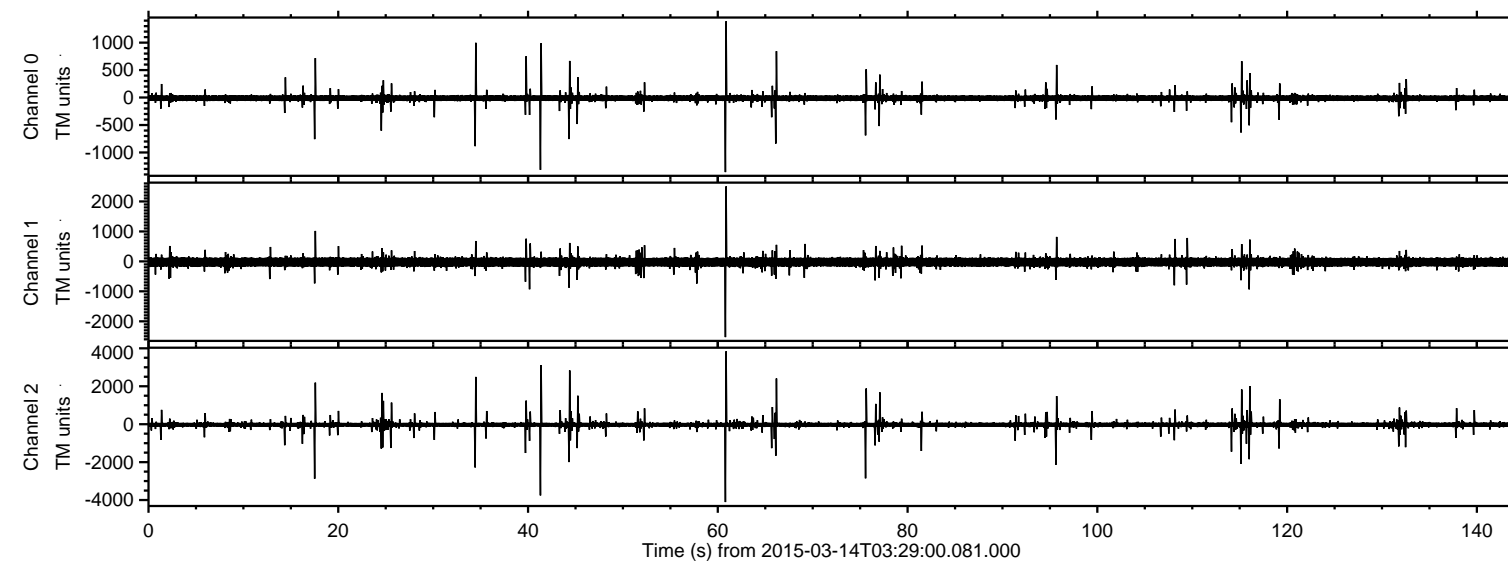
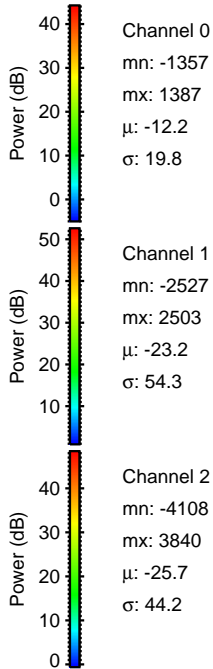
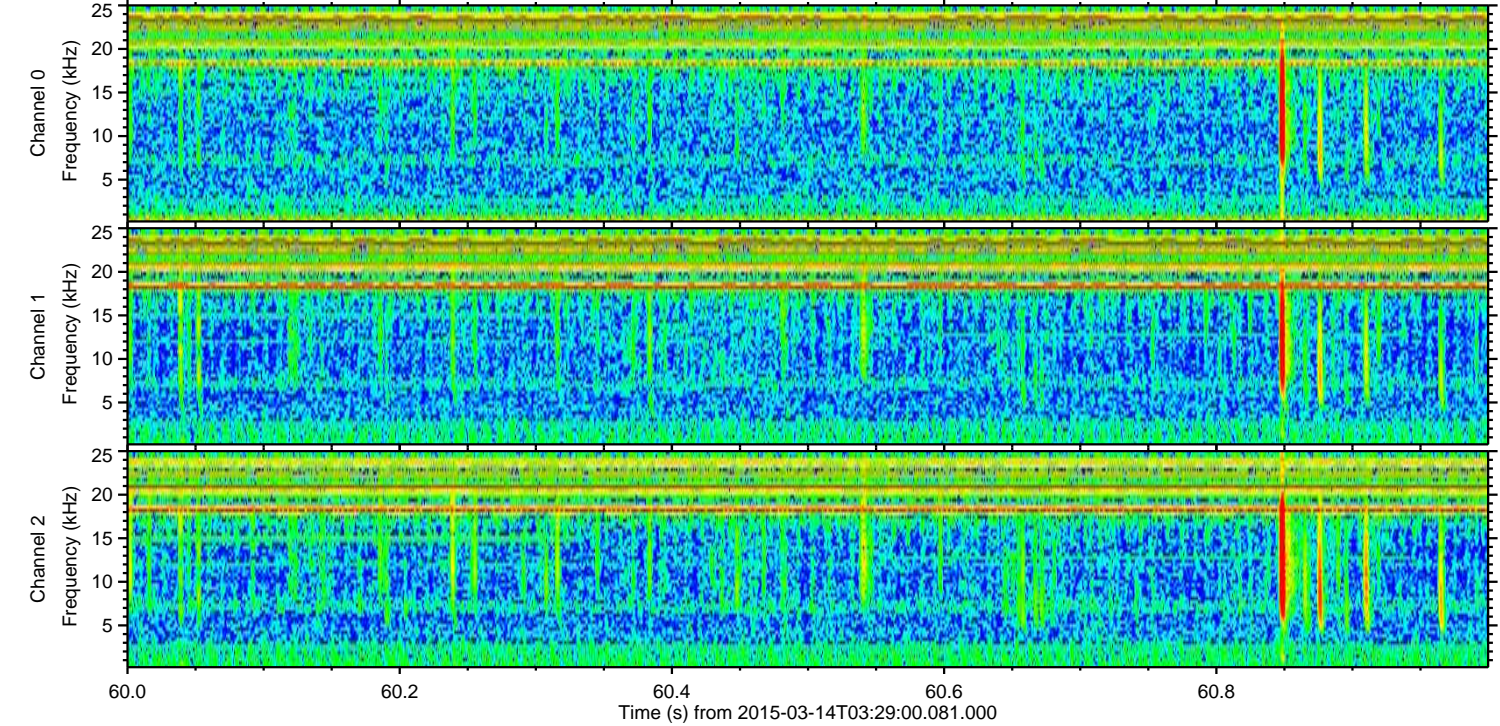
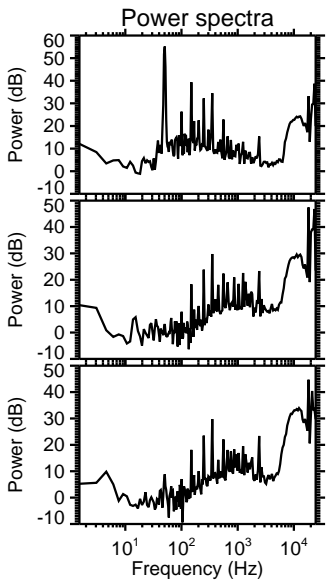
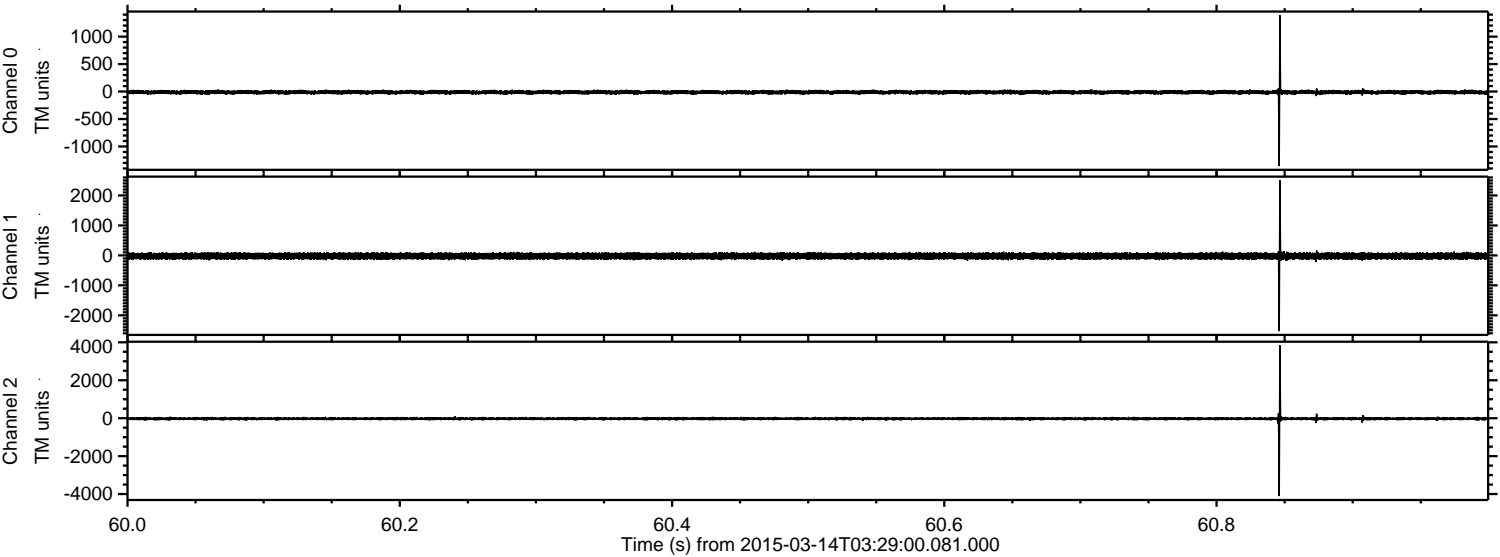

Processed Sat Mar 14 05:16:46 2015 by ELM ver.2012-10-06 from 001__elm20150314_032859__dat00.bin

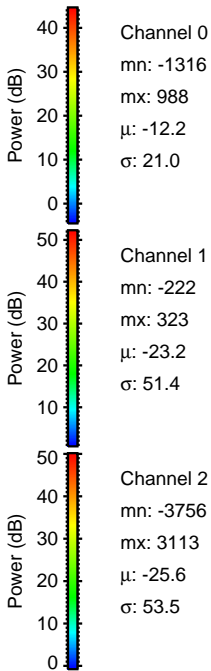
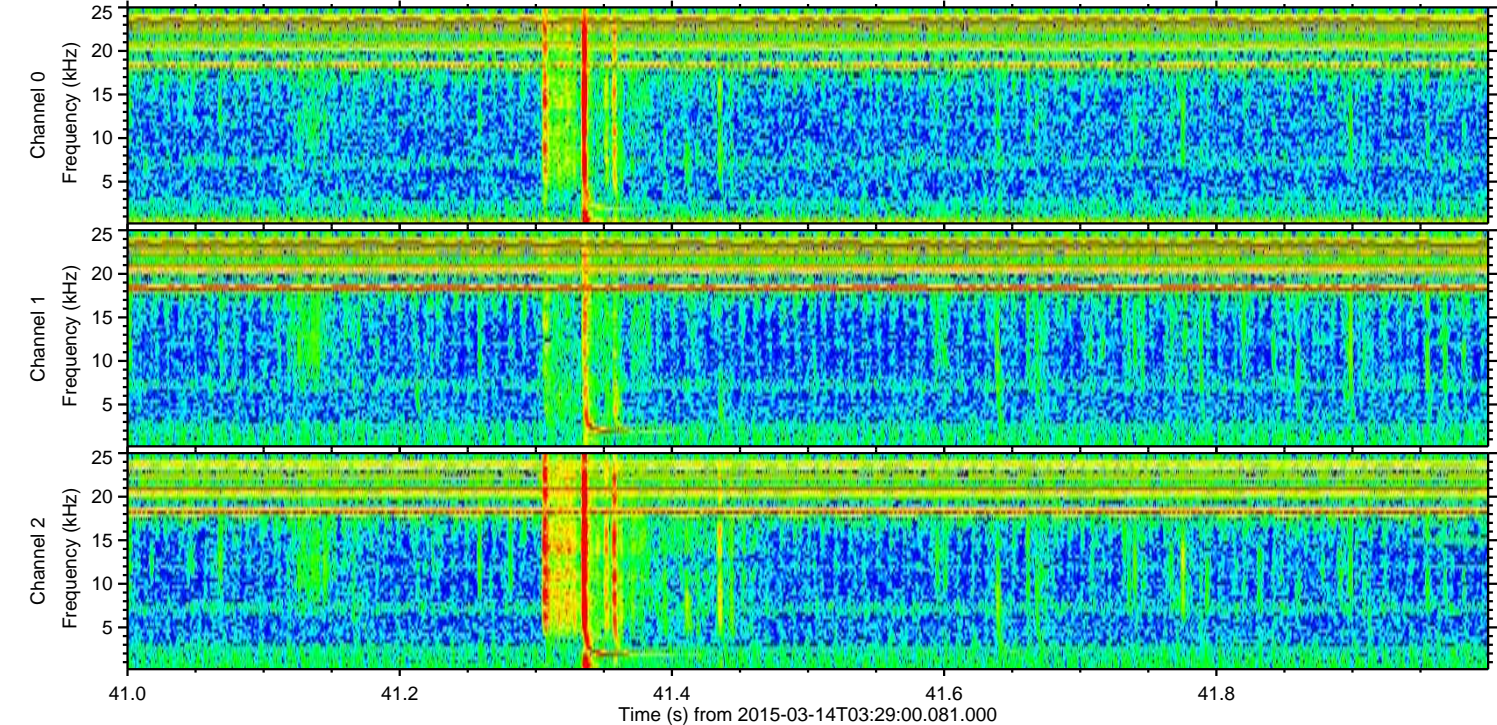
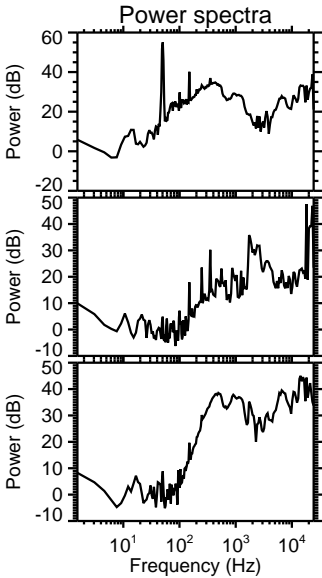
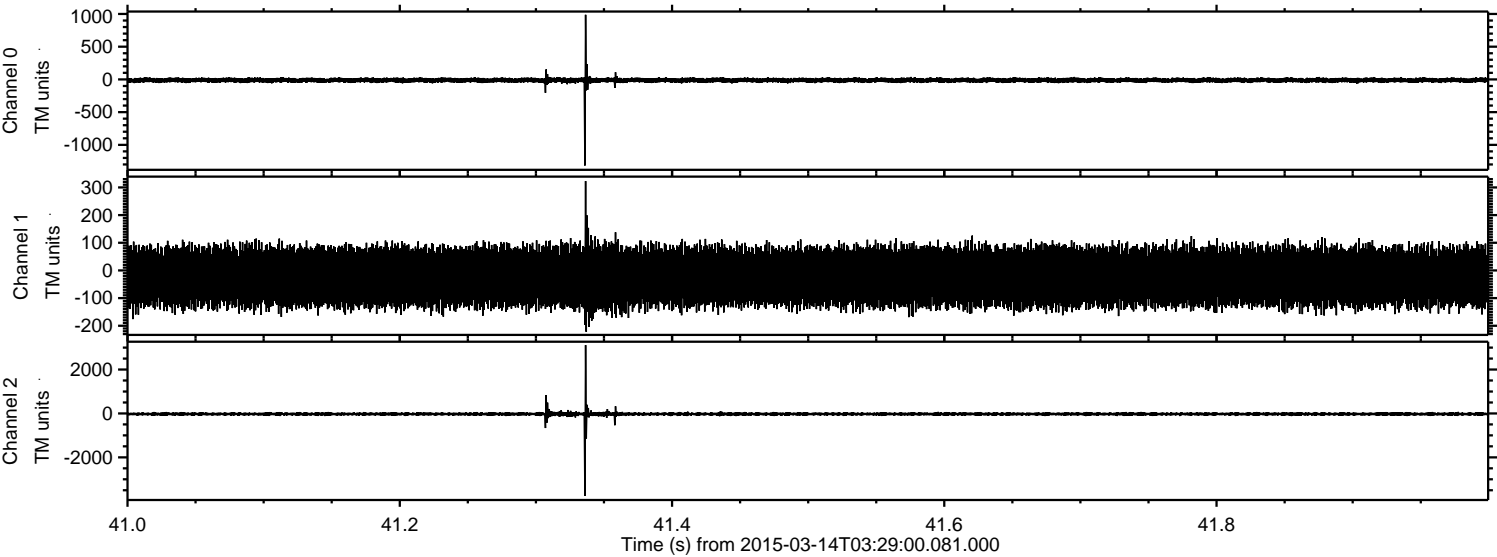

Processed Sat Mar 14 05:16:46 2015 by ELM ver.2012-10-06 from 001__elm20150314_032859__dat00.bin

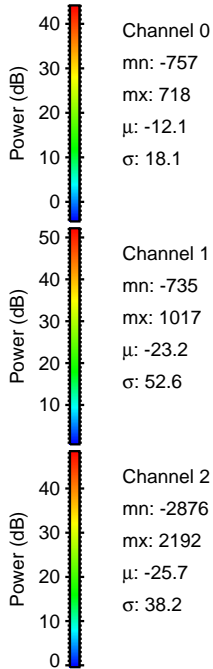
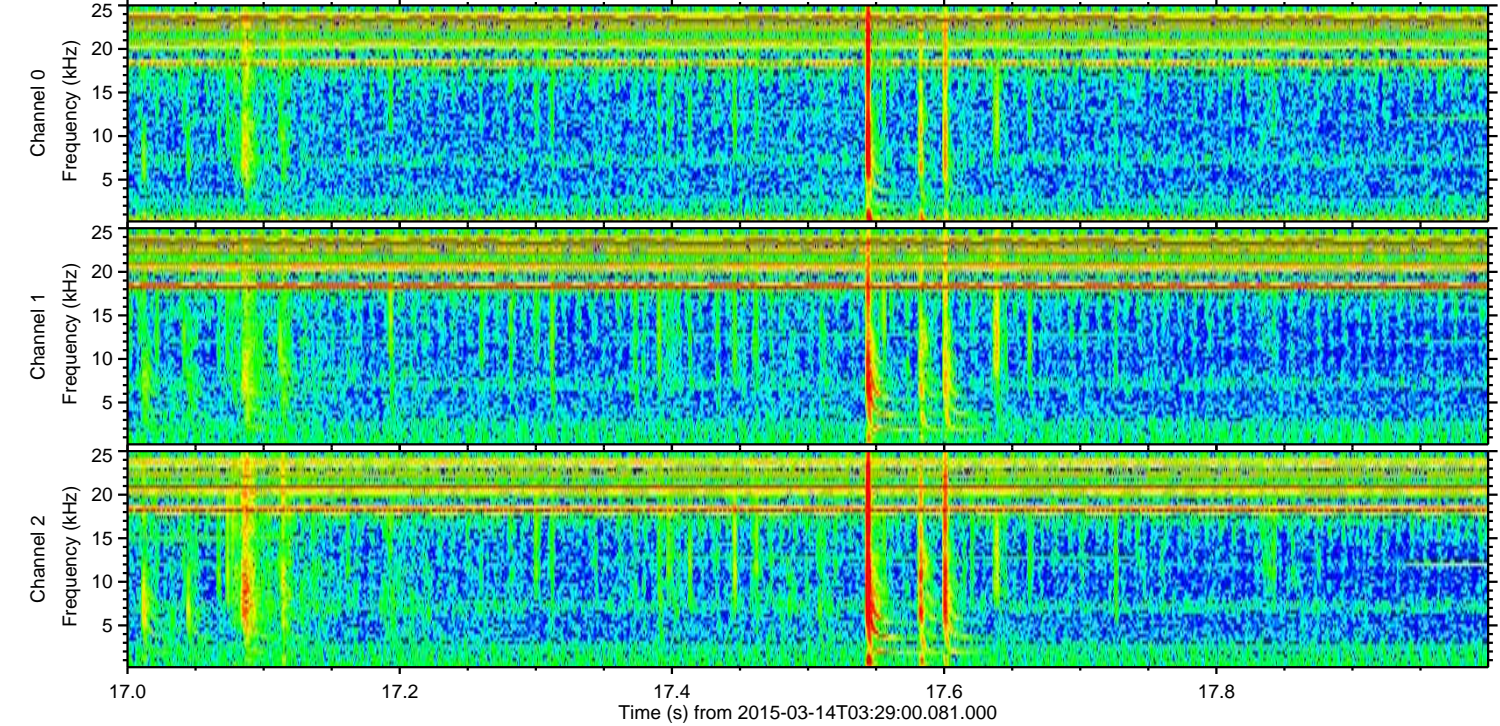
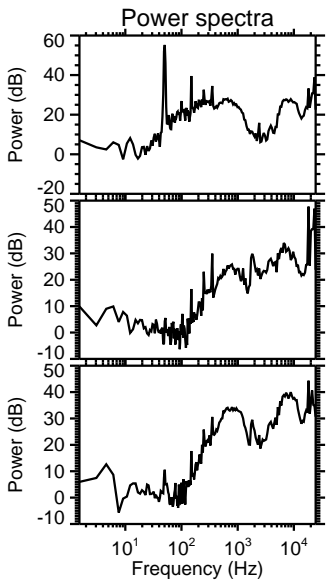
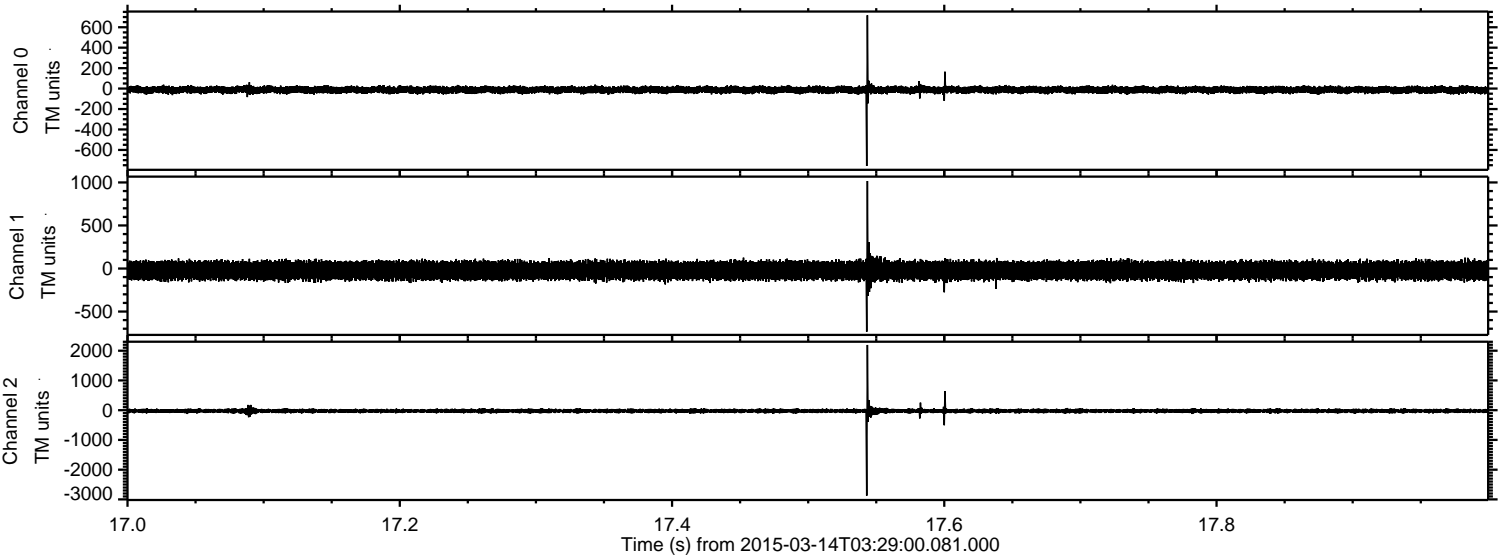

Channel 0
mn: -757
mx: 718
 μ : -12.1
 σ : 18.1

Channel 1
mn: -735
mx: 1017
 μ : -23.2
 σ : 52.6

Channel 2
mn: -2876
mx: 2192
 μ : -25.7
 σ : 38.2

ELMAVAN 3D WAVEFORMS (Measured data sampled at 50 kHz) 49791 packets of 144 samples from 2015-03-14T03:29:00.081.000. Part 76/144

Processed Sat Mar 14 05:16:47 2015 by ELM ver.2012-10-06 from 001__elm20150314_032859__dat00.bin

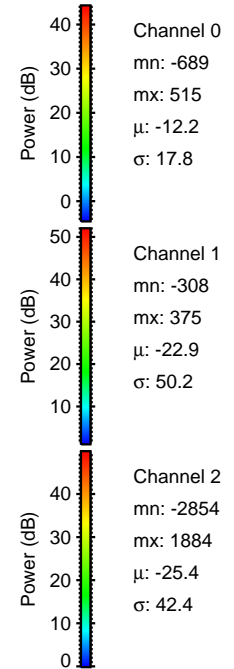
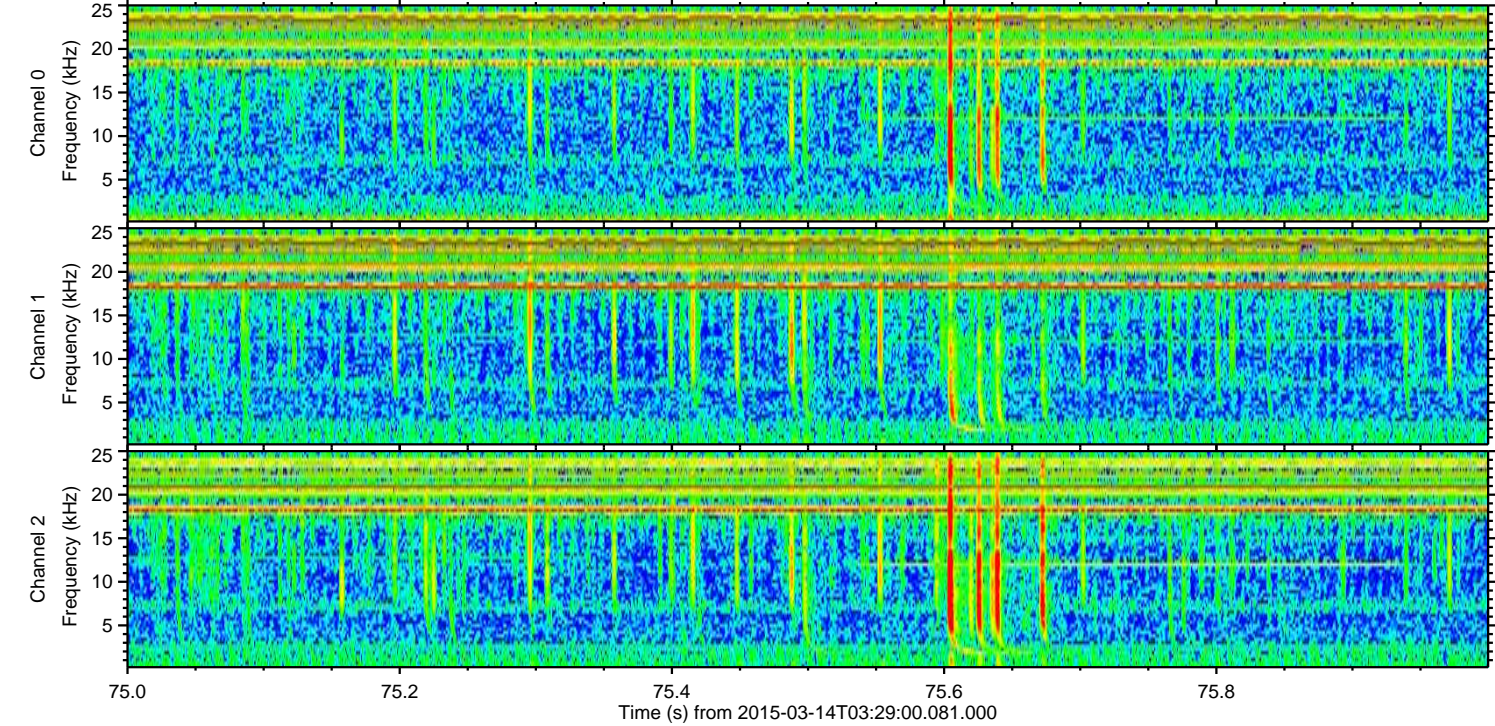
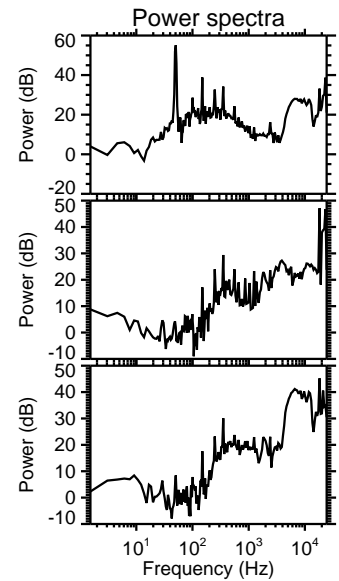
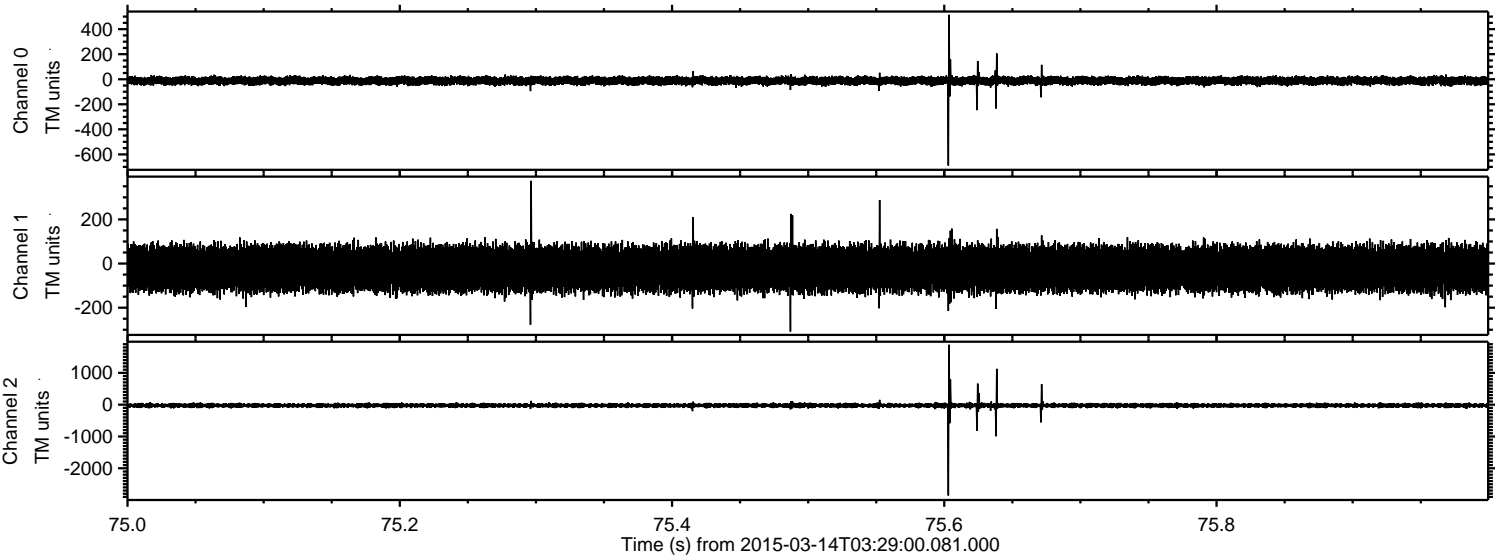

Processed Sat Mar 14 05:16:48 2015 by ELM ver.2012-10-06 from 001__elm20150314_032859__dat00.bin

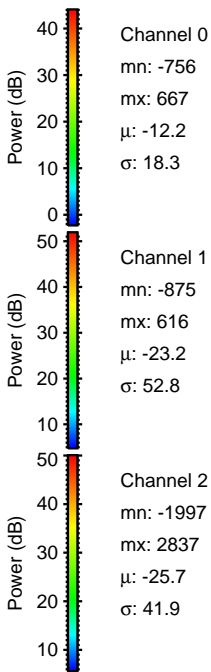
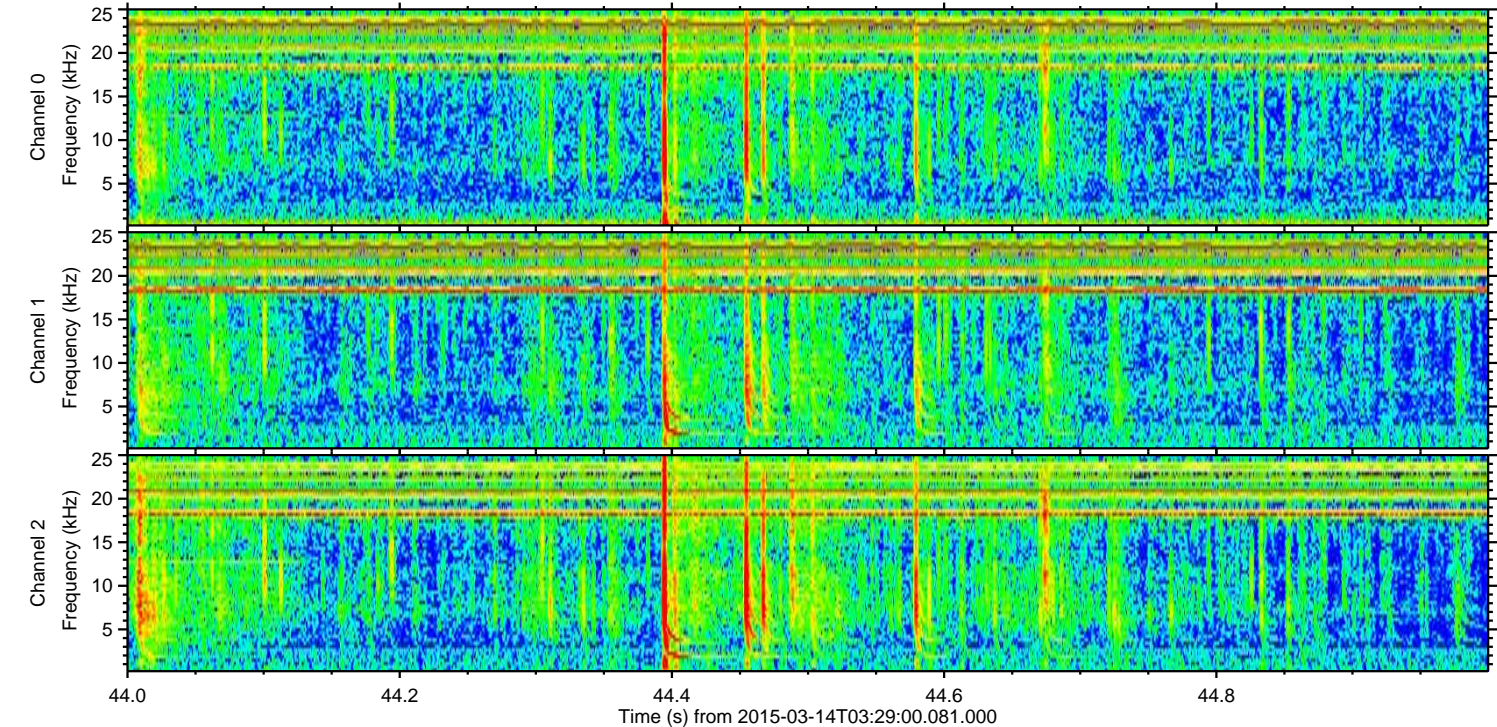
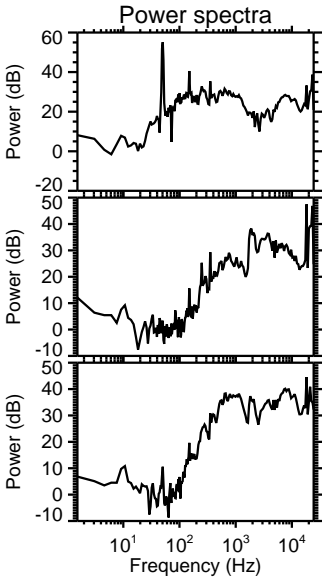
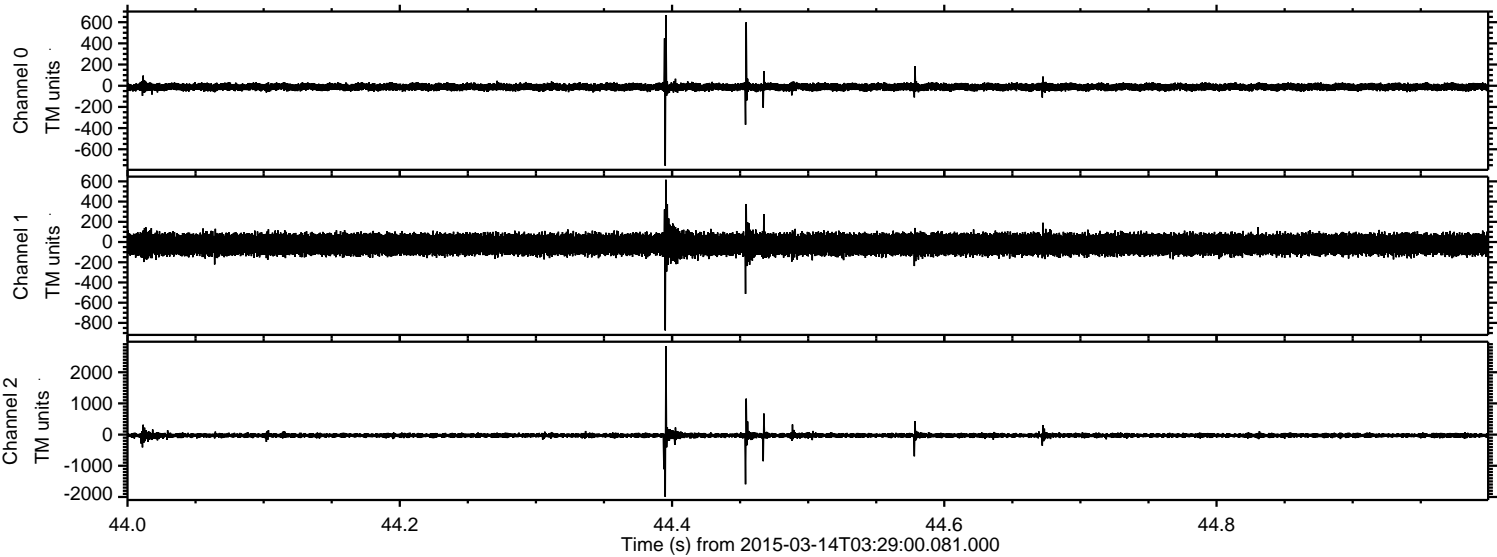

Processed Sat Mar 14 05:16:49 2015 by ELM ver.2012-10-06 from 001__elm20150314_032859__dat00.bin

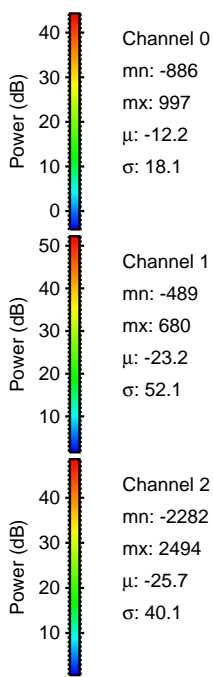
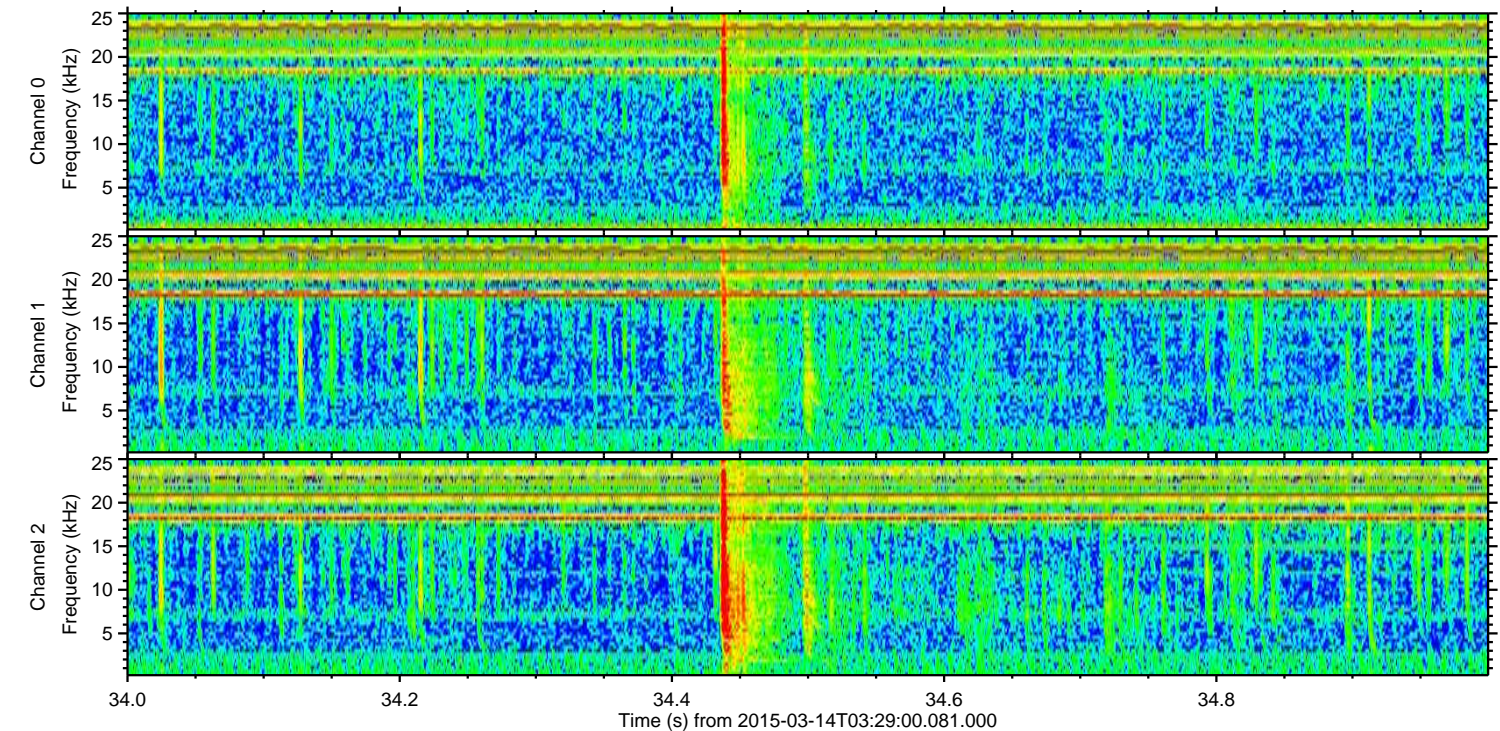
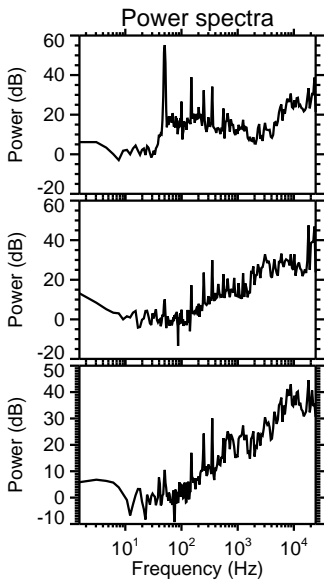
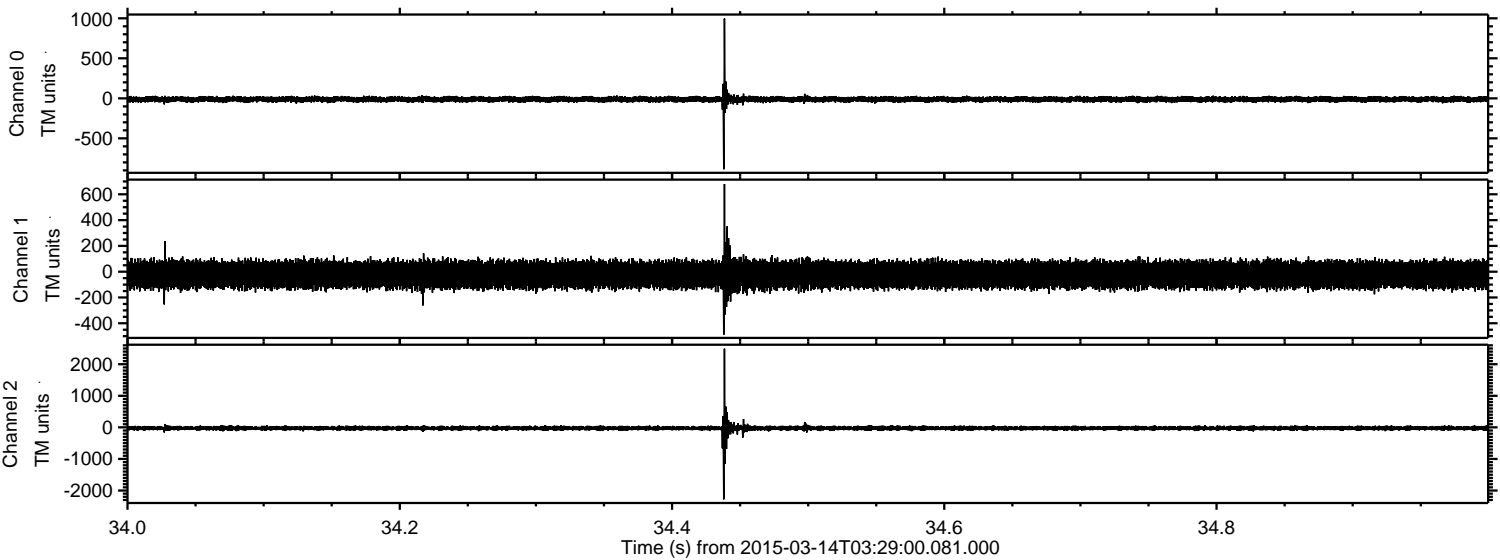

Processed Sat Mar 14 05:16:50 2015 by ELM ver.2012-10-06 from 001__elm20150314_032859__dat00.bin

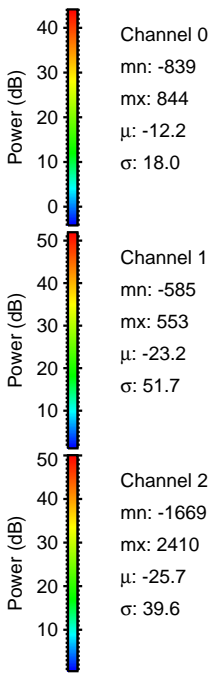
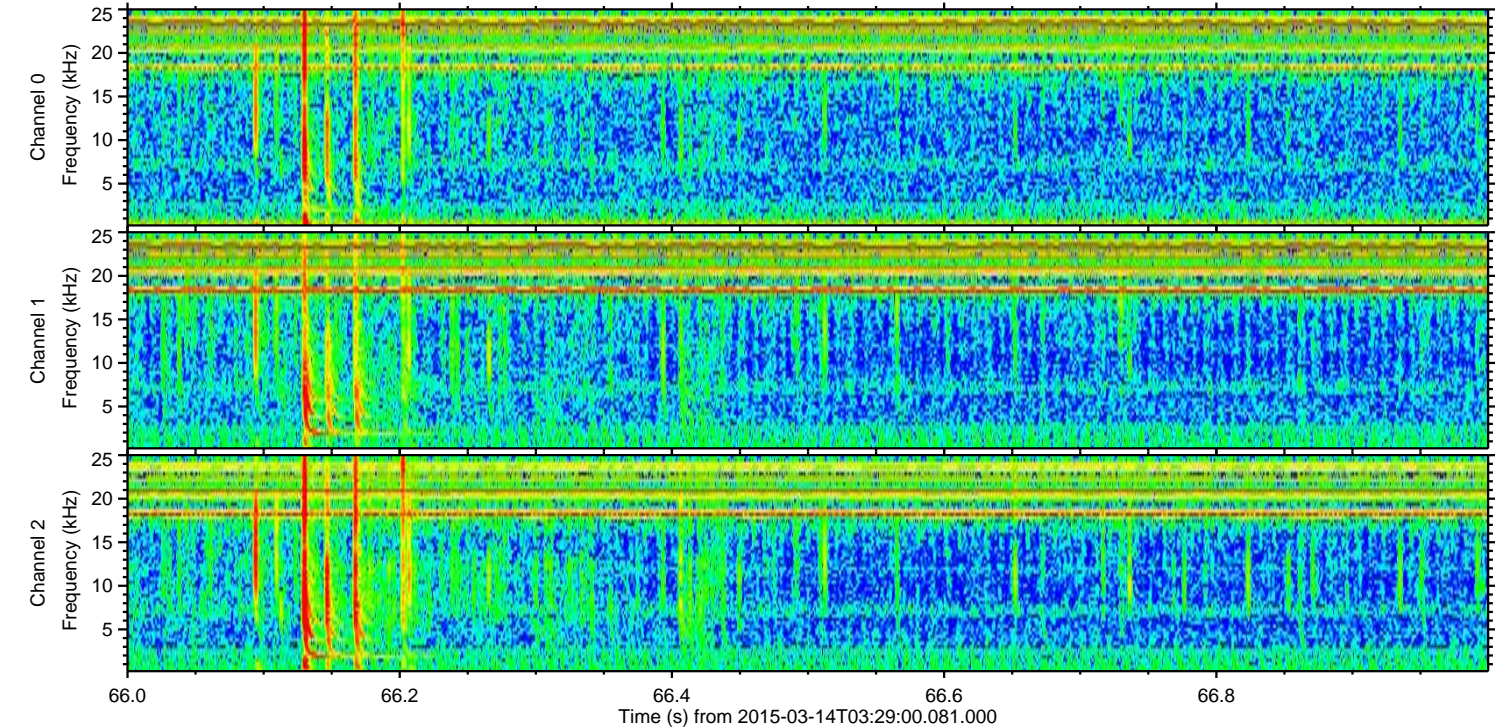
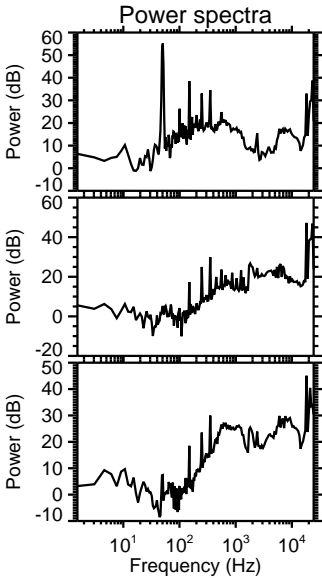
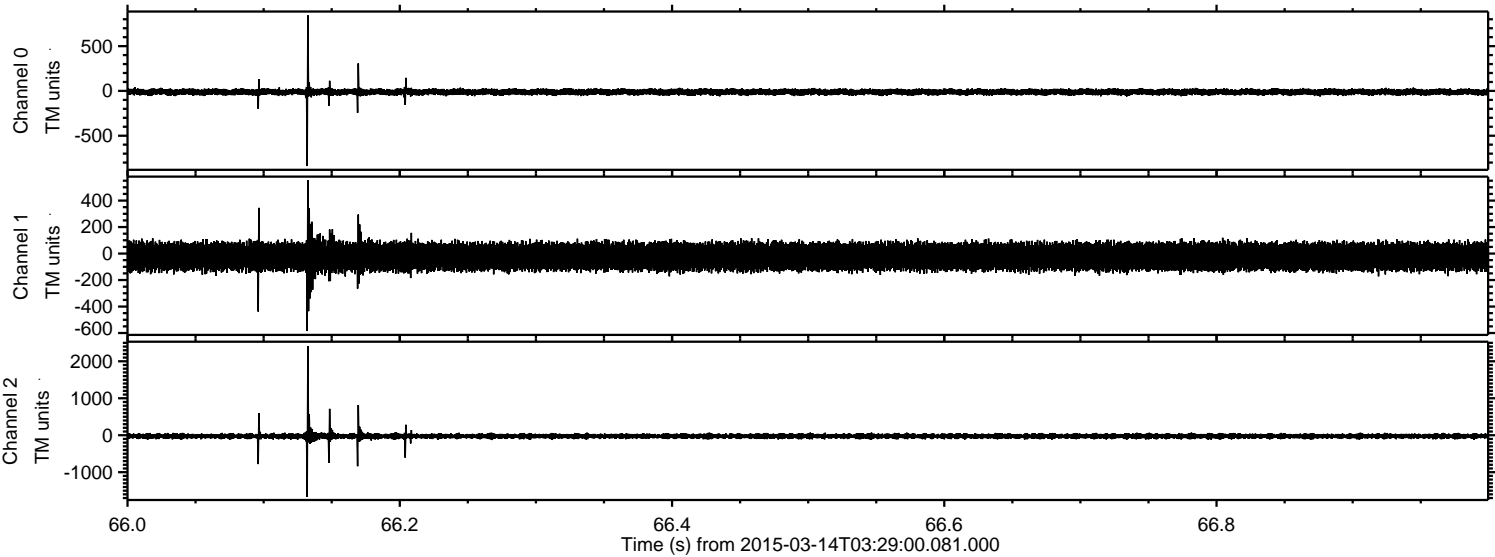

Processed Sat Mar 14 05:16:51 2015 by ELM ver.2012-10-06 from 001__elm20150314_032859__dat00.bin

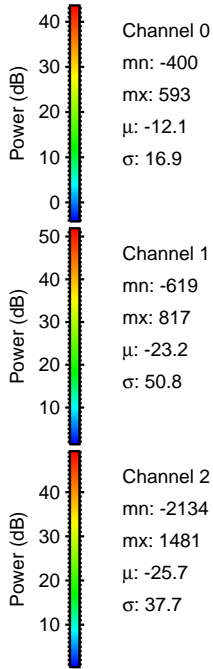
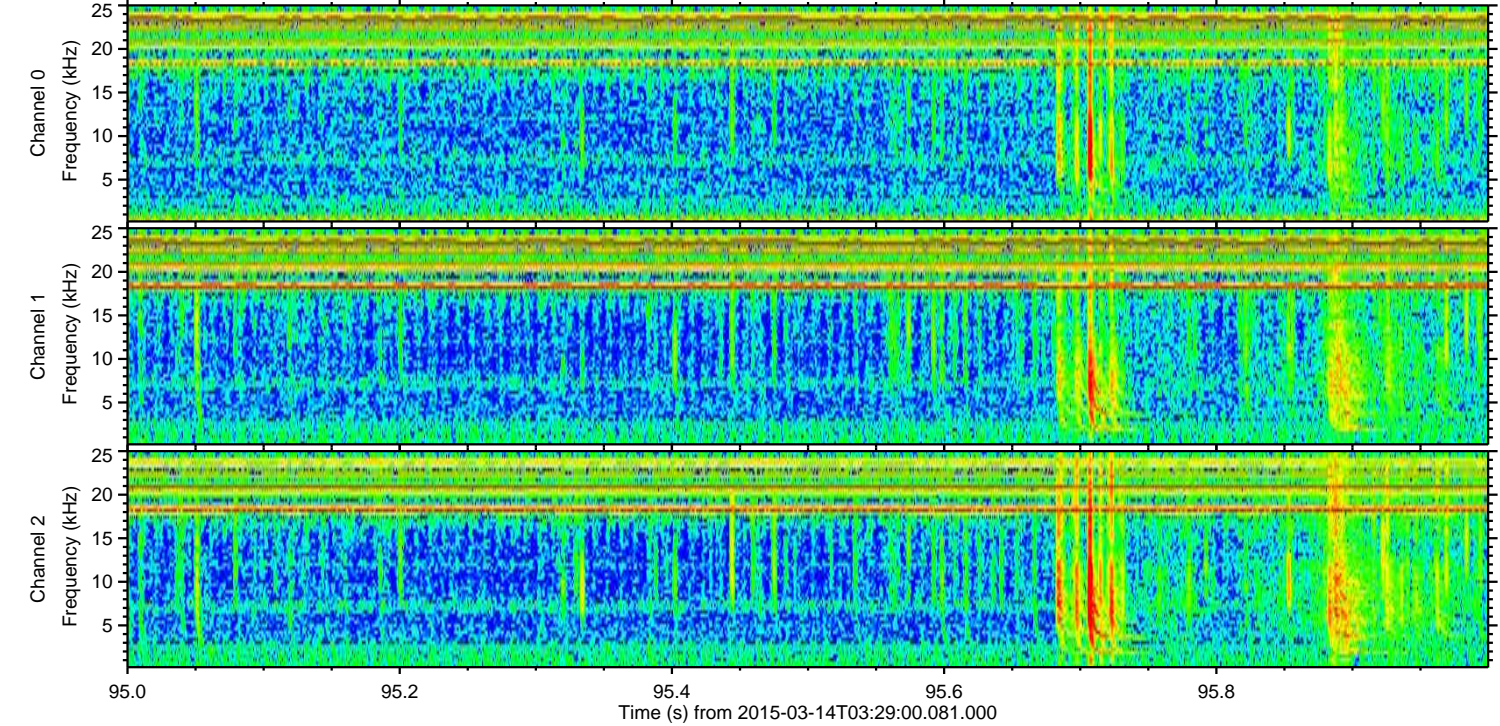
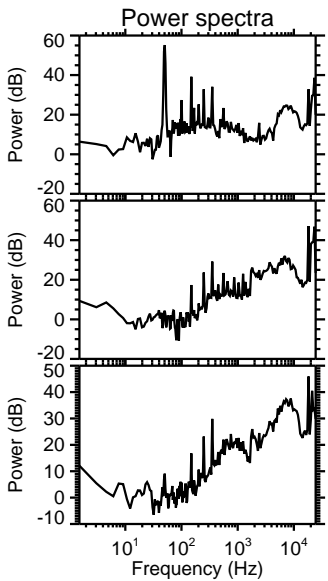
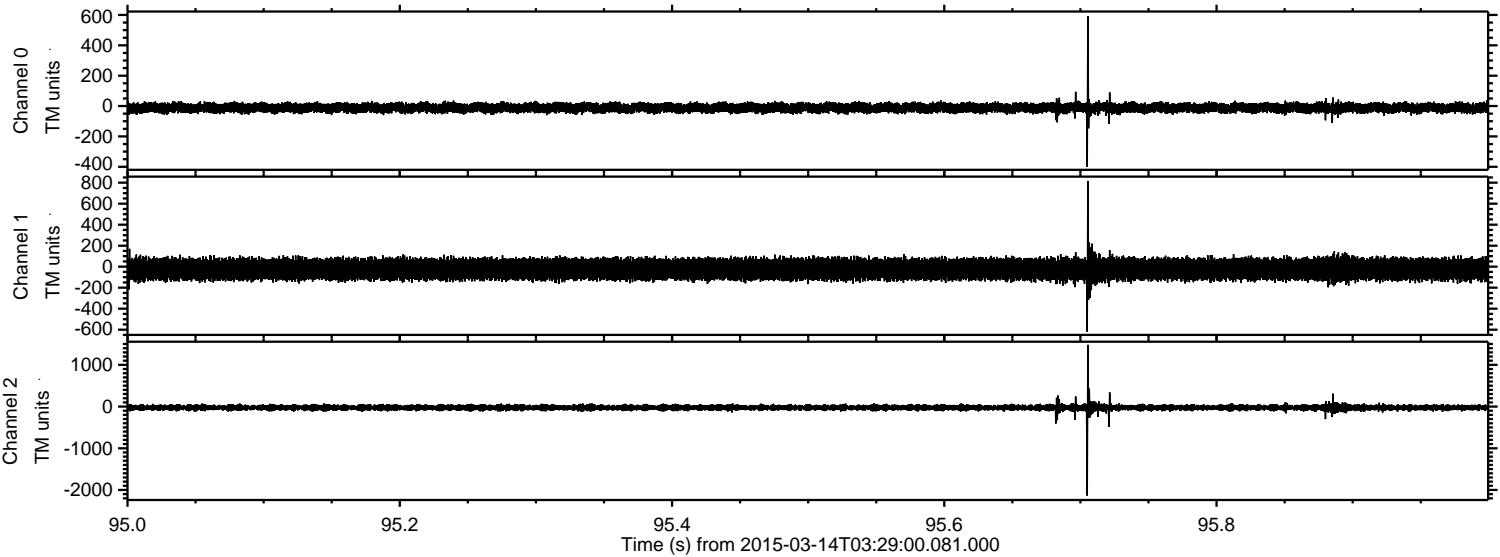

ELMAVAN 3D WAVEFORMS (Measured data sampled at 50 kHz) 49791 packets of 144 samples from 2015-03-14T03:29:00.081.000. Part 116/144

Processed Sat Mar 14 05:16:52 2015 by ELM ver.2012-10-06 from 001__elm20150314_032859__dat00.bin

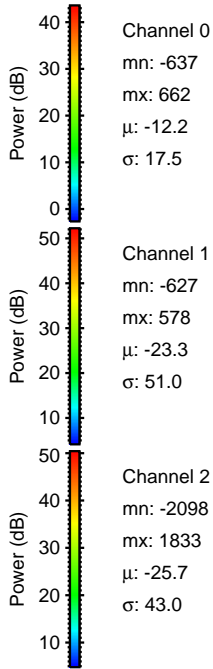
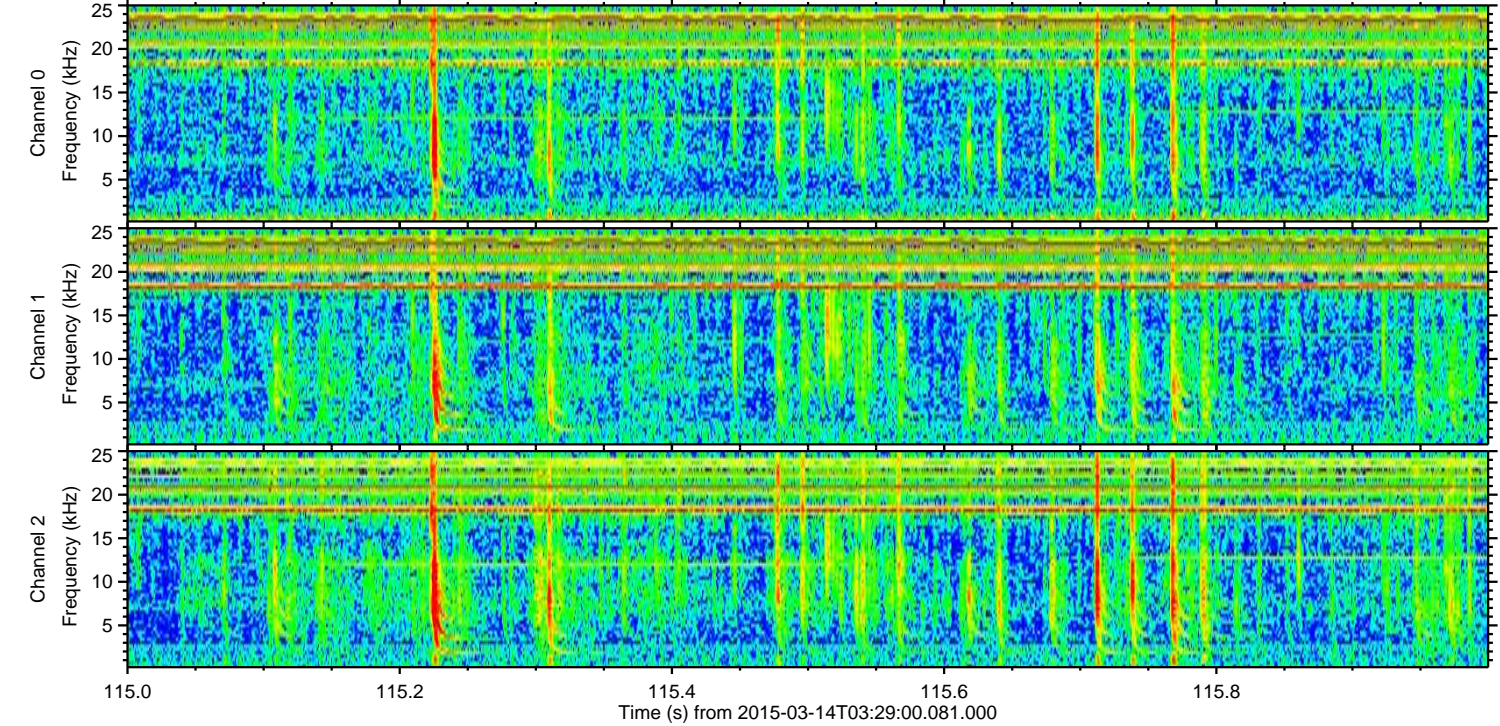
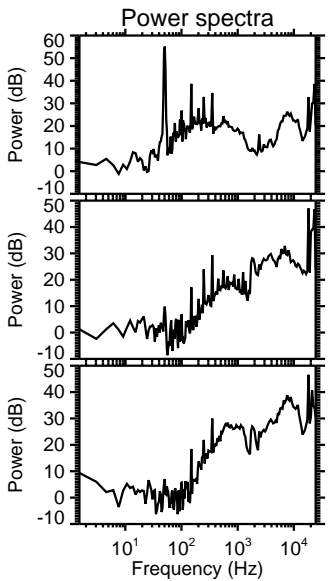
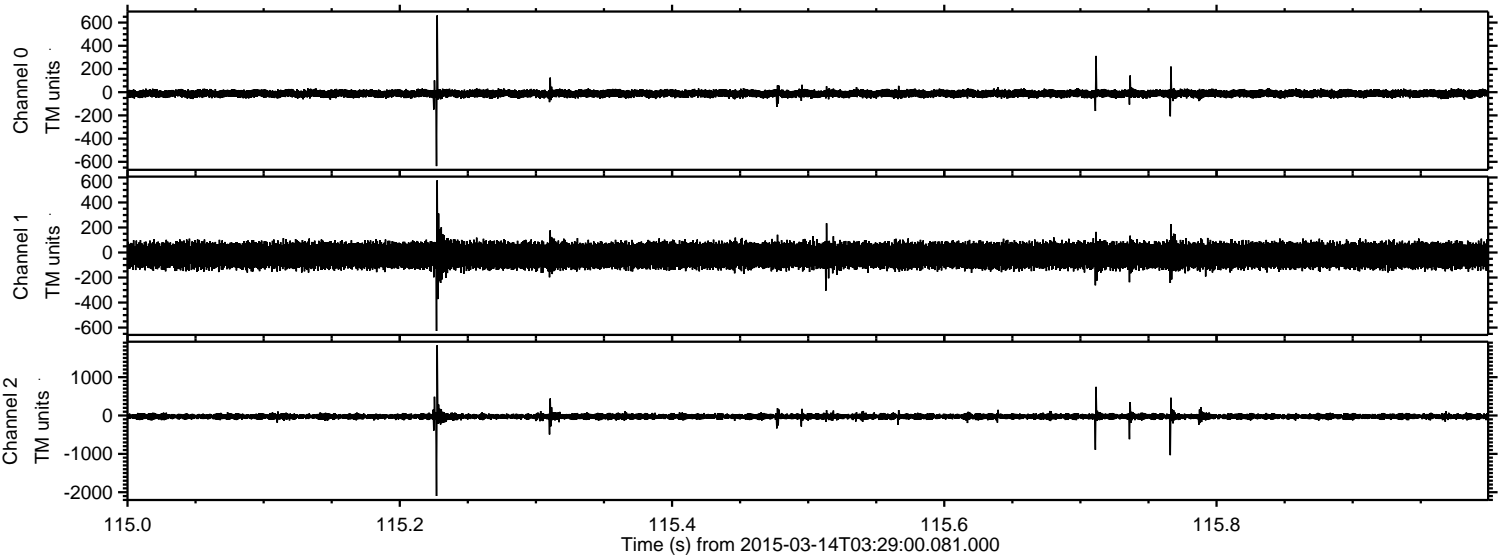

Channel 0
mn: -637
mx: 662
 μ : -12.2
 σ : 17.5

Channel 1
mn: -627
mx: 578
 μ : -23.3
 σ : 51.0

Channel 2
mn: -2098
mx: 1833
 μ : -25.7
 σ : 43.0

Processed Sat Mar 14 05:16:53 2015 by ELM ver.2012-10-06 from 001__elm20150314_032859__dat00.bin

