

ELMAVAN 3D WAVEFORMS (Measured data sampled at 50 kHz) 49791 packets of 144 samples from 2015-03-14T03:18:59.748.999.

Processed Sat Mar 14 05:14:18 2015 by ELM ver.2012-10-06 from 001__elm20150314_031858__dat00.bin

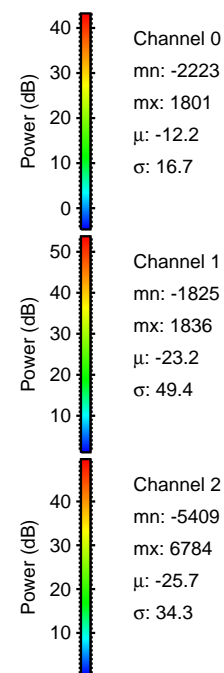
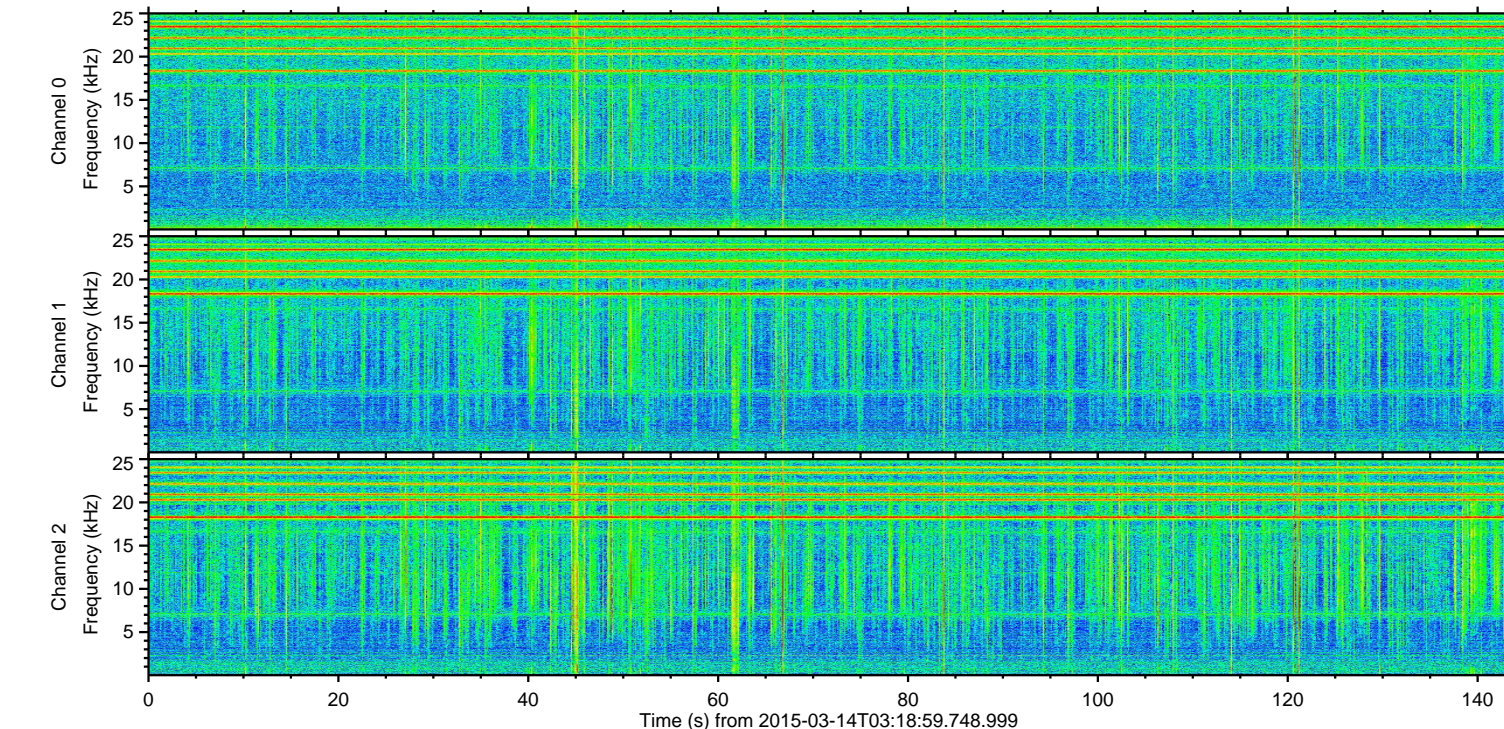
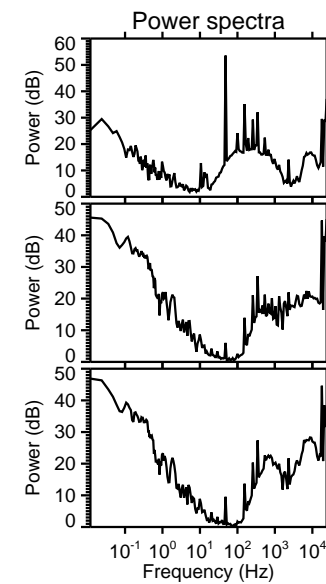
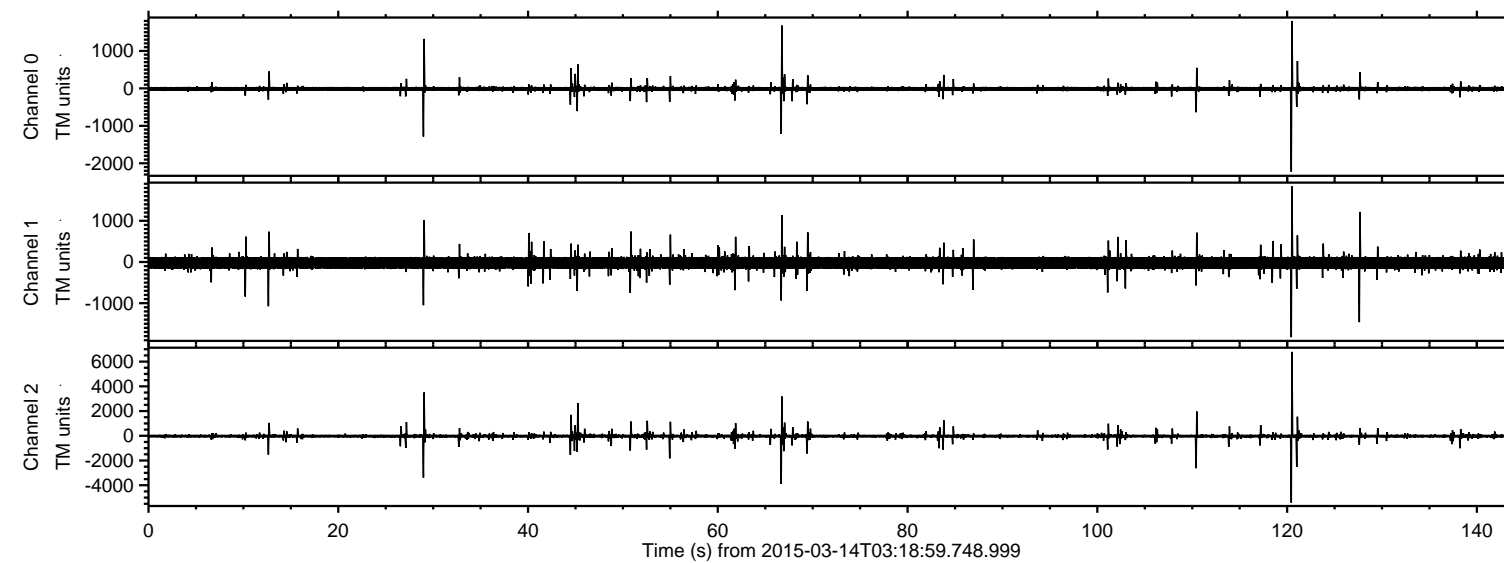

ELMAVAN 3D WAVEFORMS (Measured data sampled at 50 kHz) 49791 packets of 144 samples from 2015-03-14T03:18:59.748.999. Part 121/144

Processed Sat Mar 14 05:14:30 2015 by ELM ver.2012-10-06 from 001__elm20150314_031858__dat00.bin

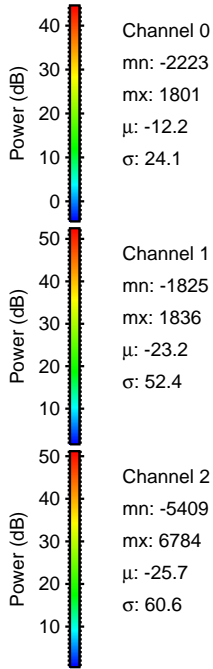
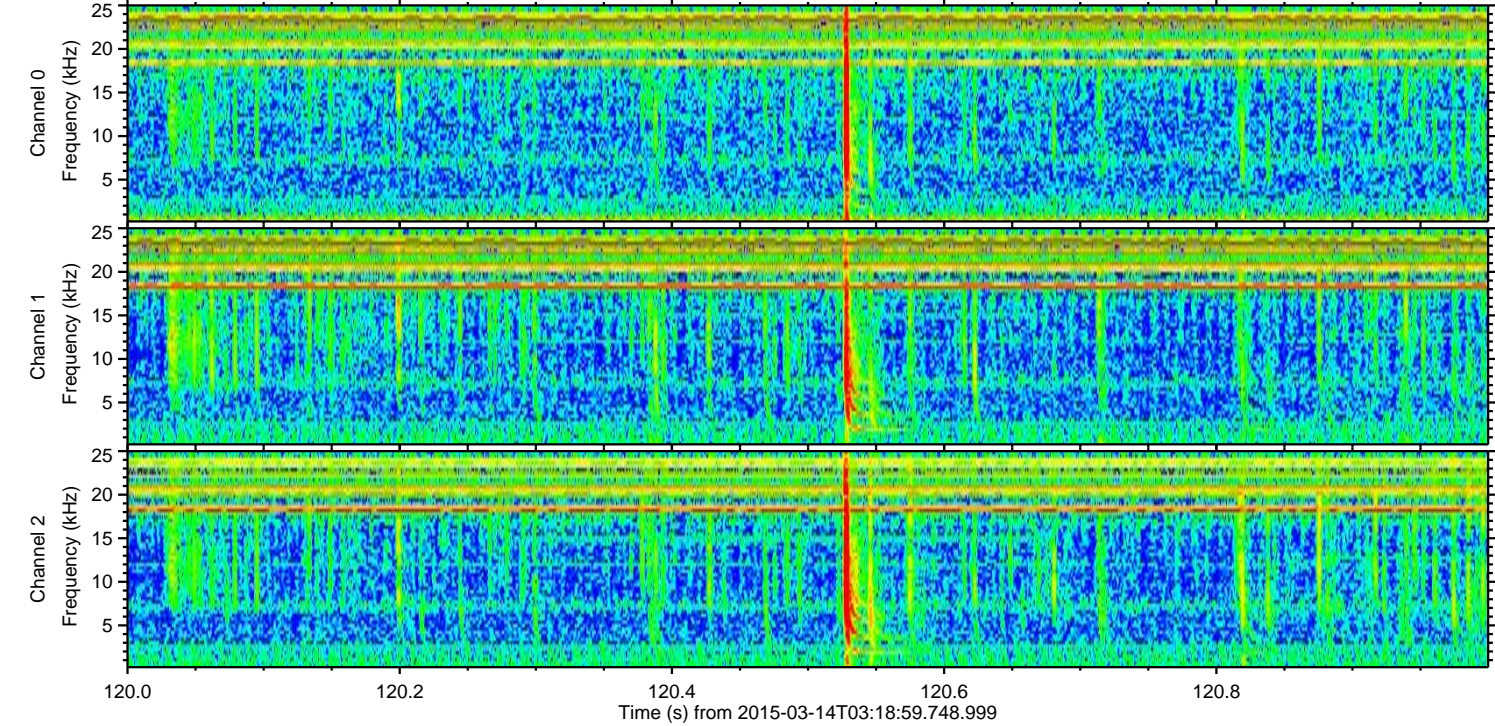
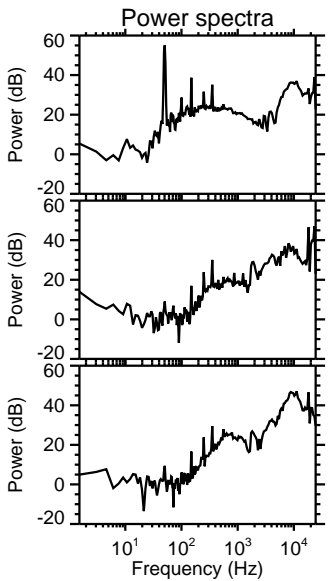
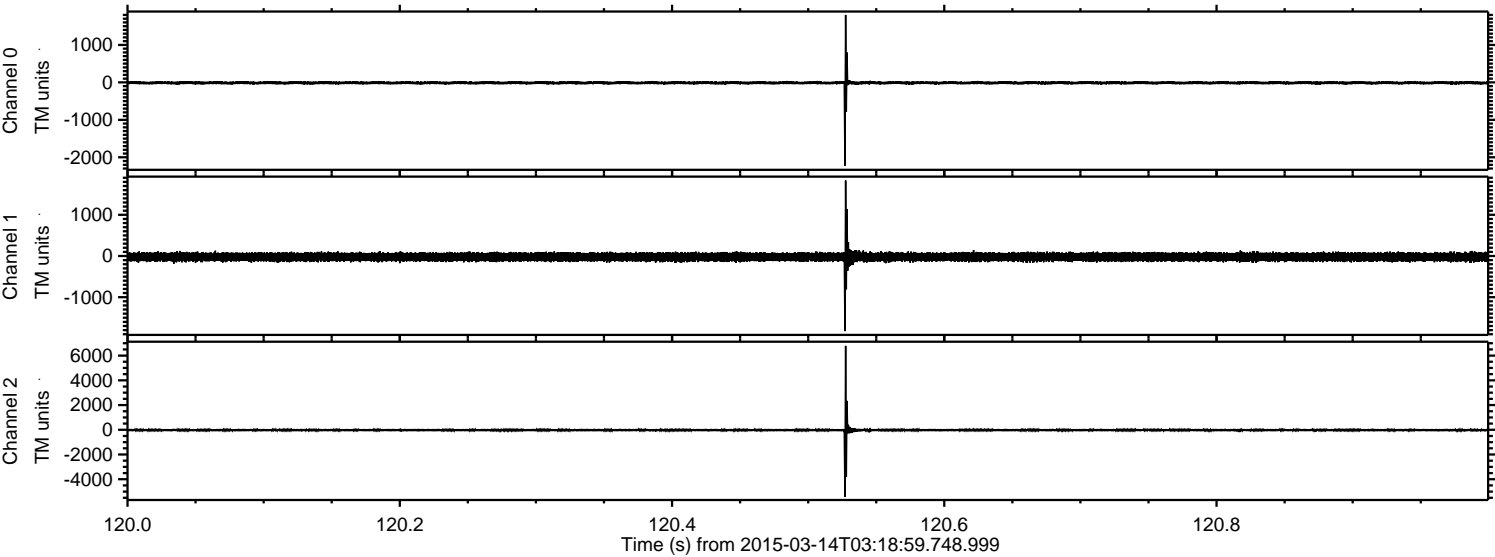

ELMAVAN 3D WAVEFORMS (Measured data sampled at 50 kHz) 49791 packets of 144 samples from 2015-03-14T03:18:59.748.999. Part 67/144

Processed Sat Mar 14 05:14:30 2015 by ELM ver.2012-10-06 from 001__elm20150314_031858__dat00.bin

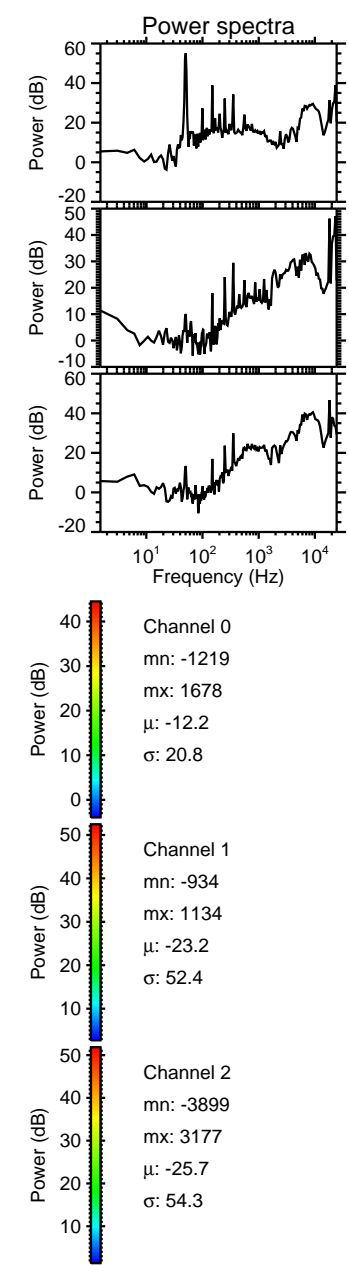
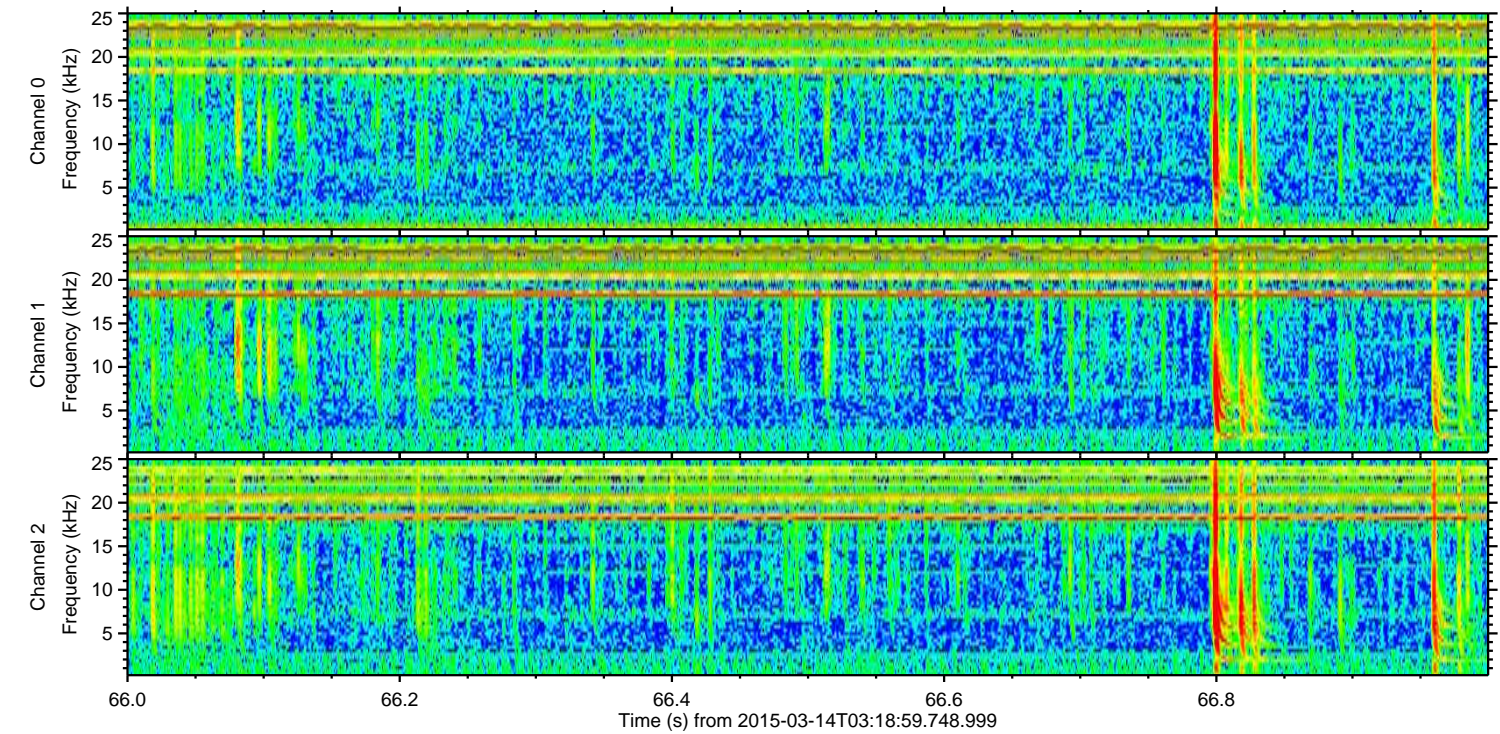
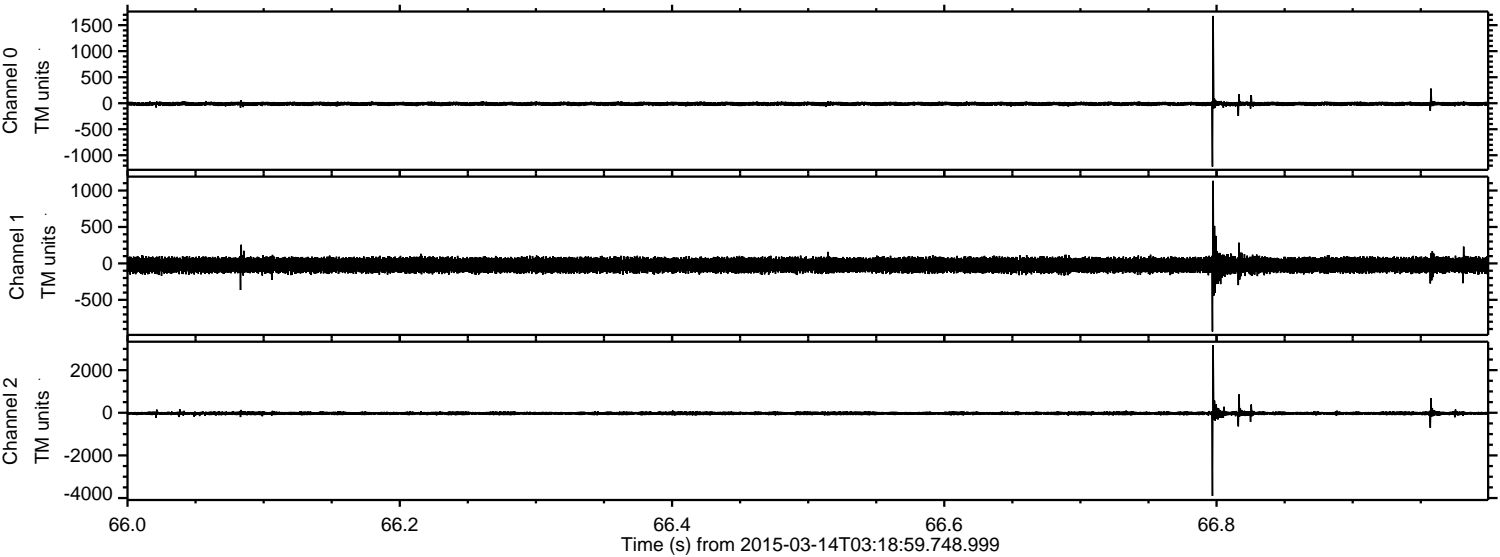

ELMAVAN 3D WAVEFORMS (Measured data sampled at 50 kHz) 49791 packets of 144 samples from 2015-03-14T03:18:59.748.999. Part 30/144

Processed Sat Mar 14 05:14:31 2015 by ELM ver.2012-10-06 from 001__elm20150314_031858__dat00.bin

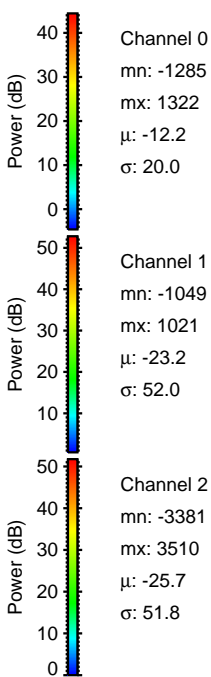
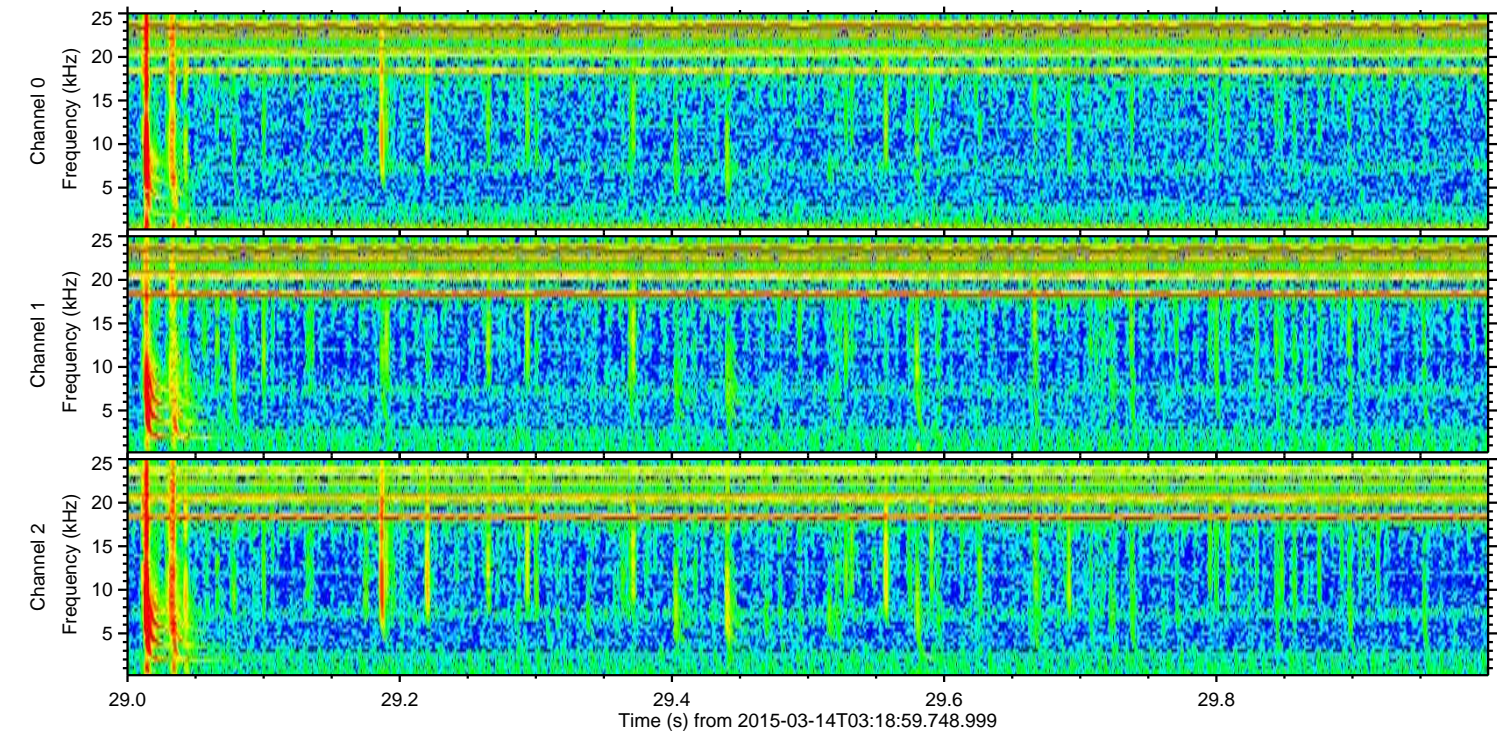
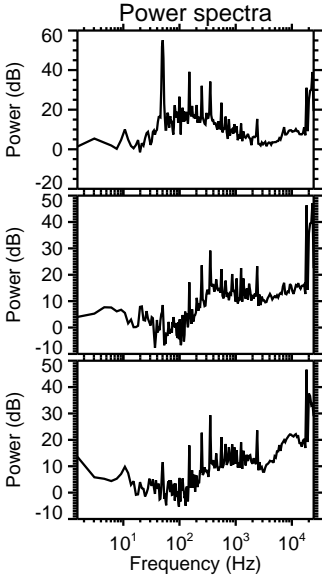
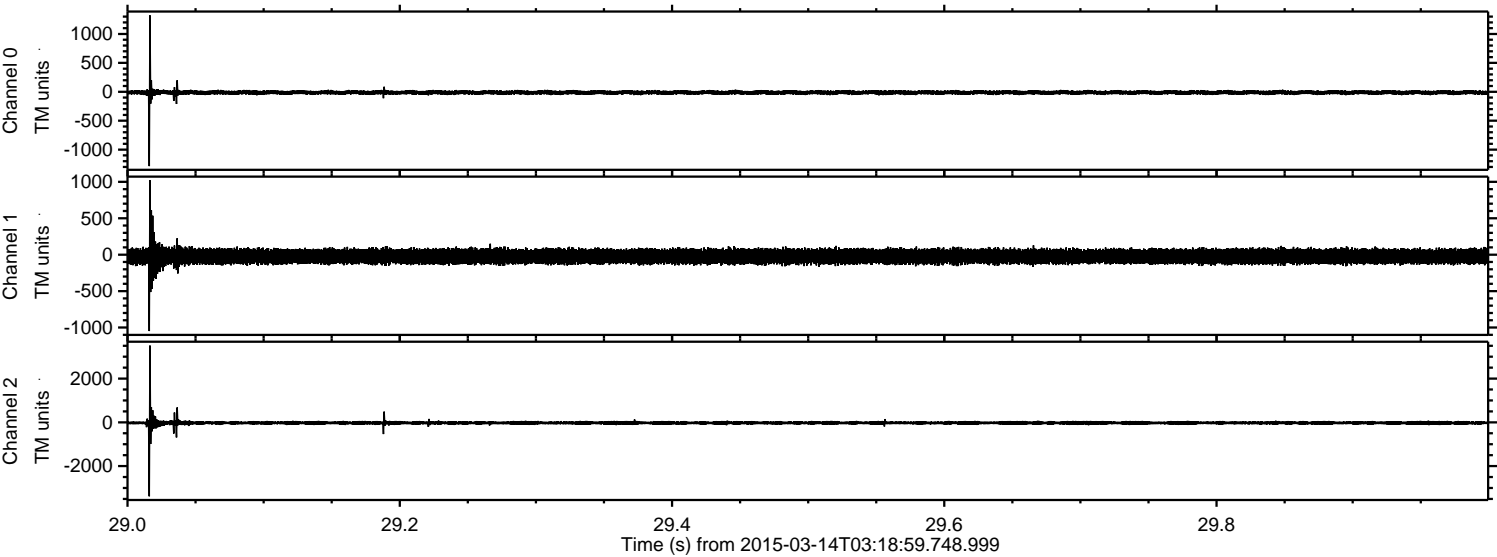

Processed Sat Mar 14 05:14:32 2015 by ELM ver.2012-10-06 from 001__elm20150314_031858__dat00.bin

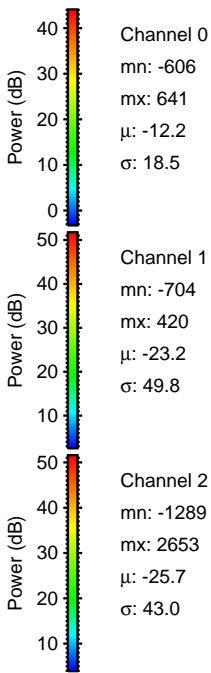
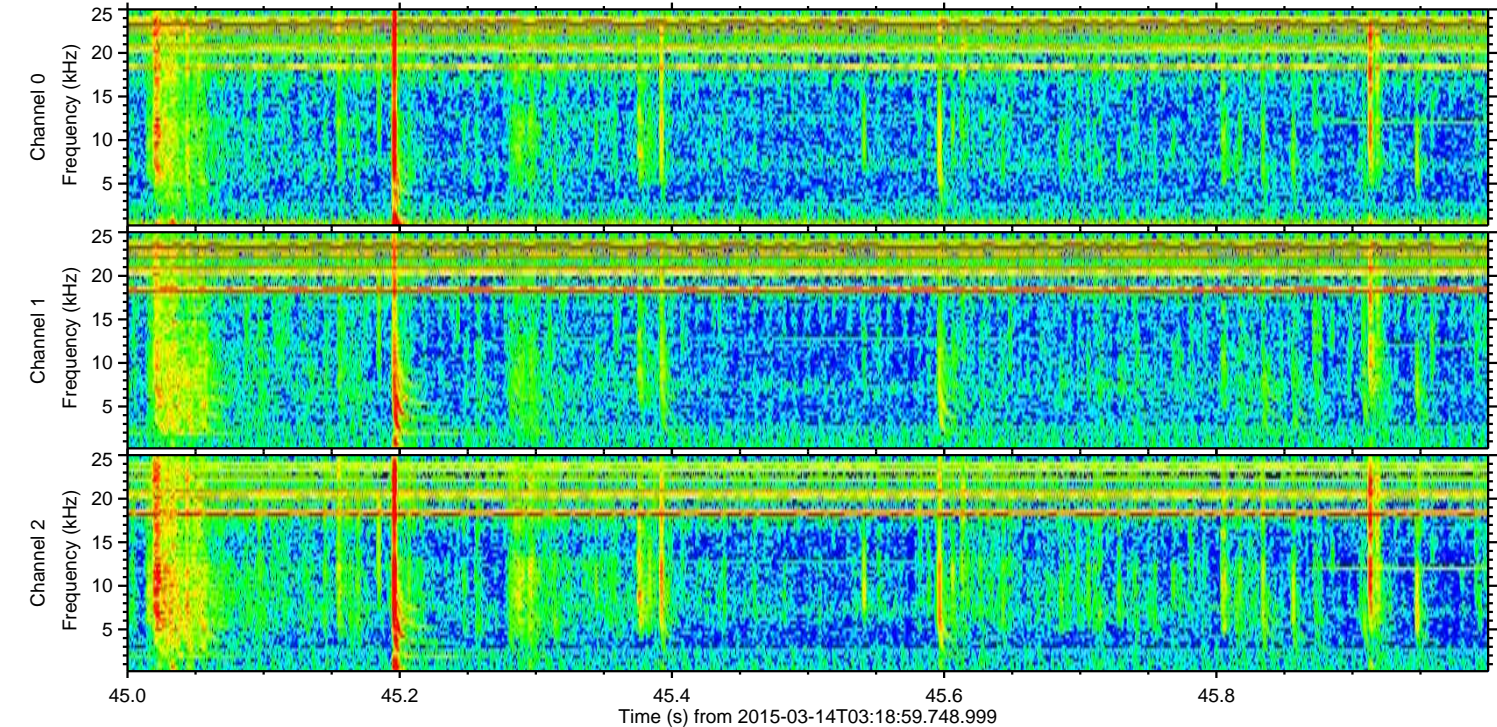
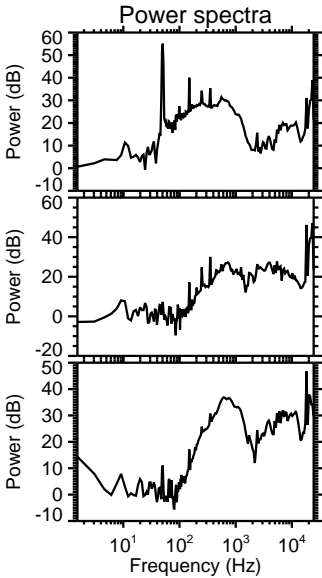
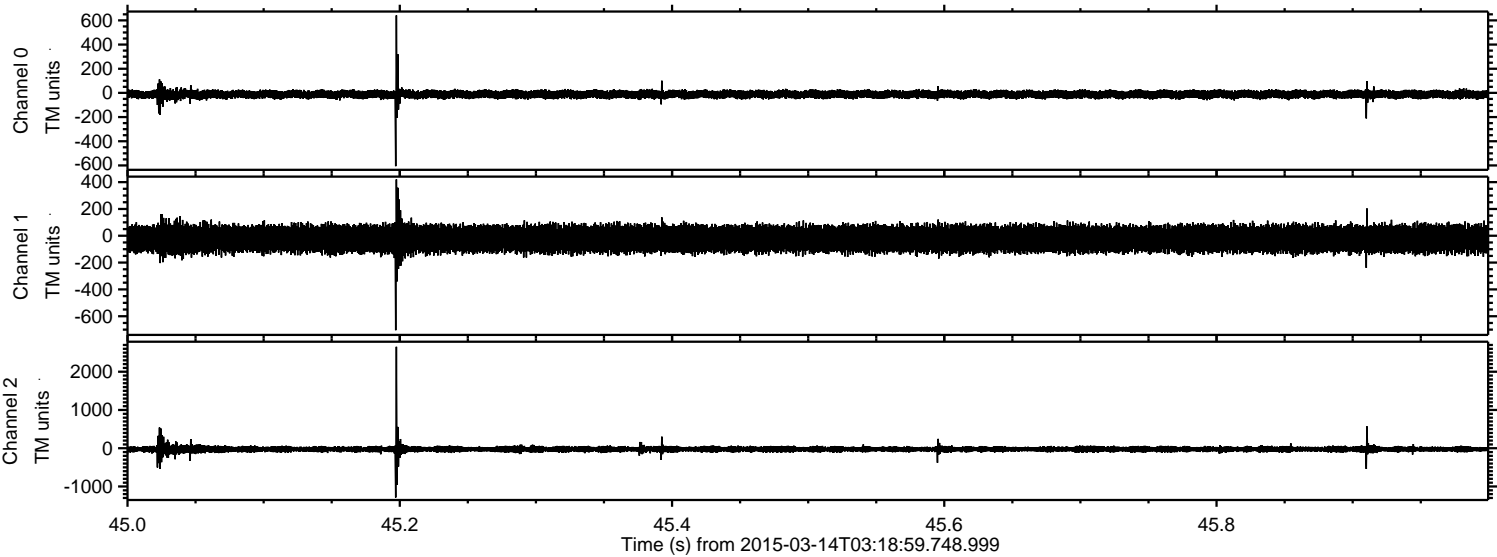

ELMAVAN 3D WAVEFORMS (Measured data sampled at 50 kHz) 49791 packets of 144 samples from 2015-03-14T03:18:59.748.999. Part 111/144

Processed Sat Mar 14 05:14:33 2015 by ELM ver.2012-10-06 from 001__elm20150314_031858__dat00.bin

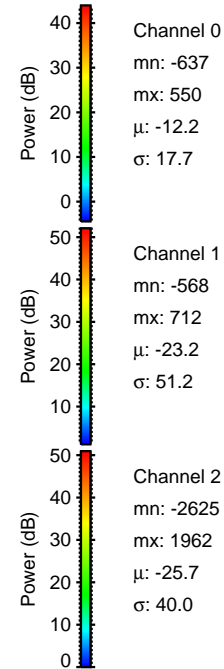
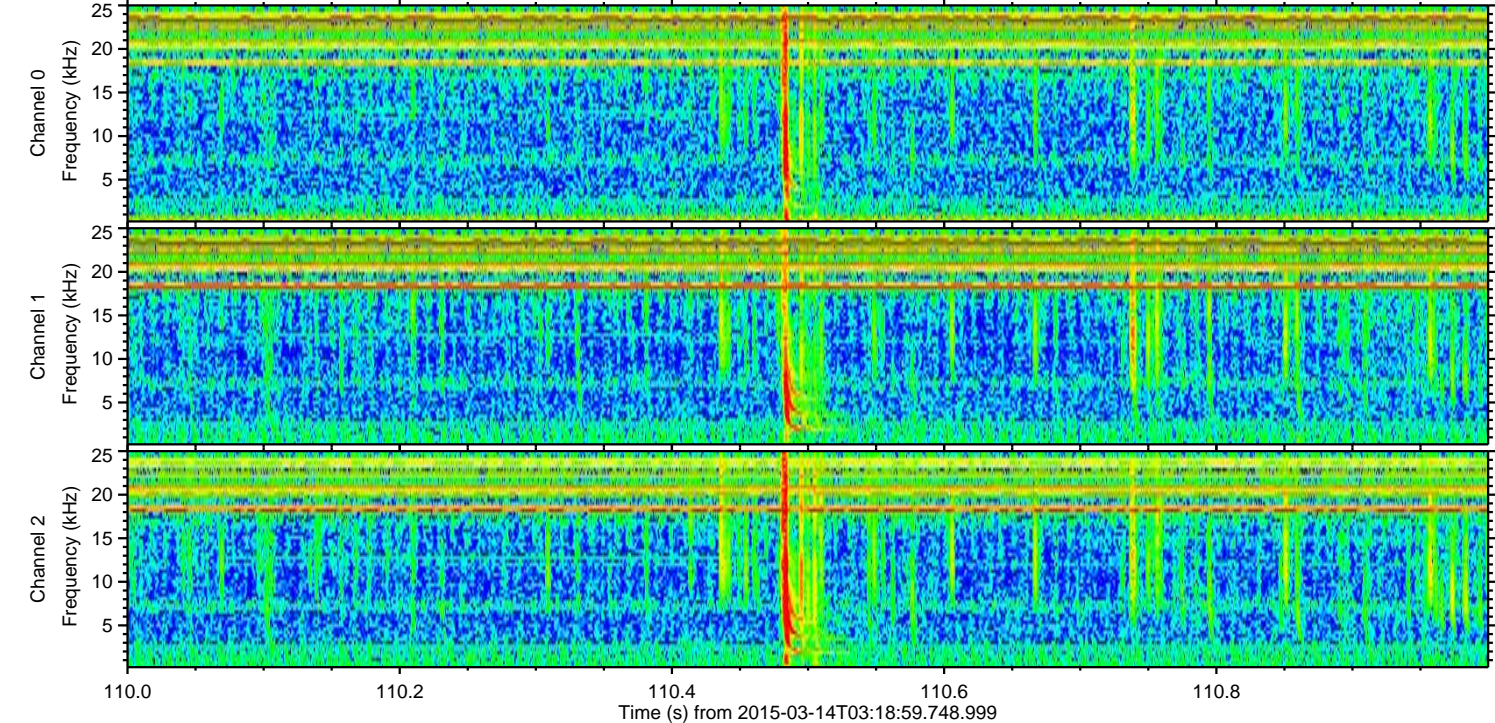
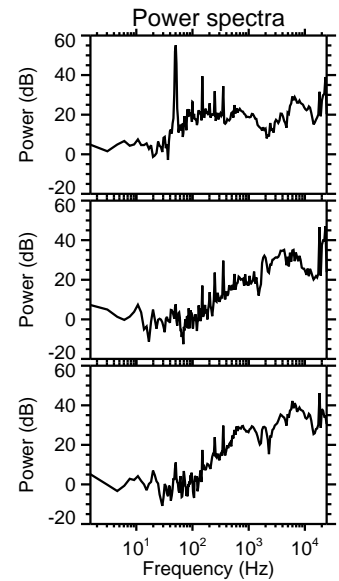
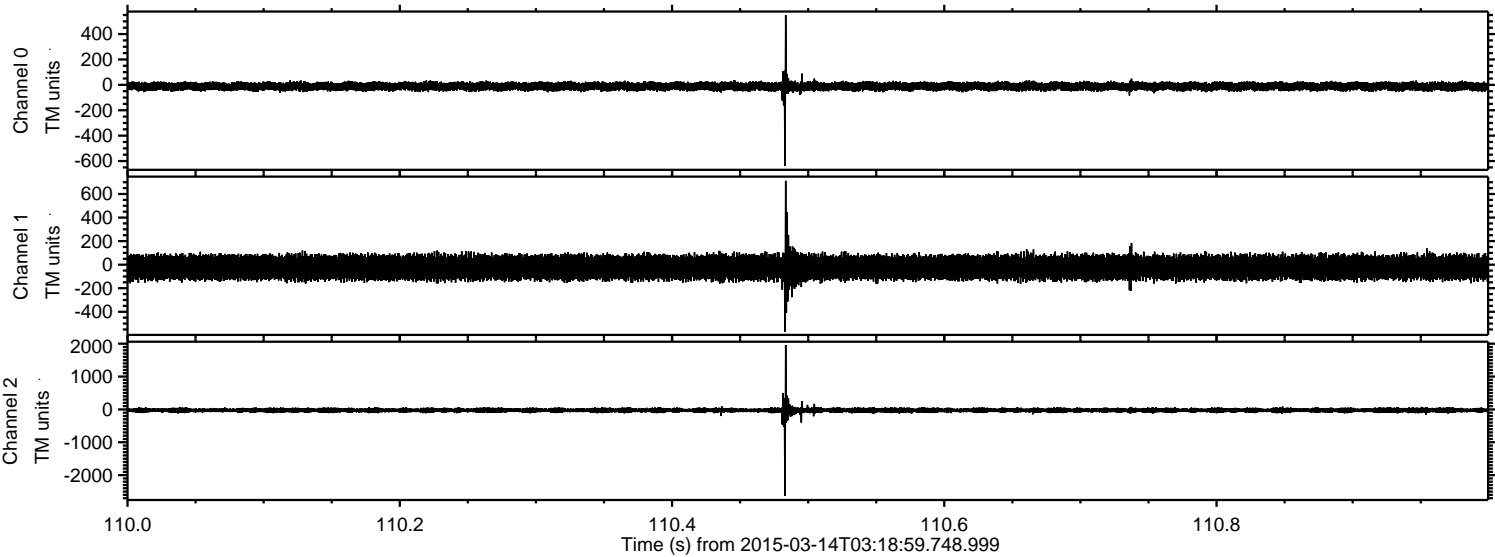

ELMAVAN 3D WAVEFORMS (Measured data sampled at 50 kHz) 49791 packets of 144 samples from 2015-03-14T03:18:59.748.999. Part 122/144

Processed Sat Mar 14 05:14:34 2015 by ELM ver.2012-10-06 from 001__elm20150314_031858__dat00.bin

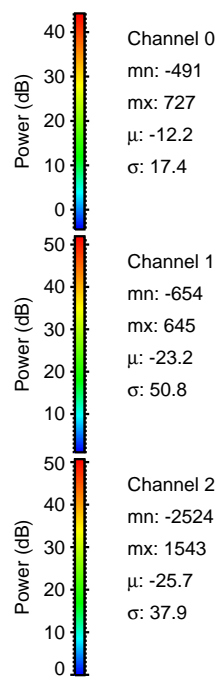
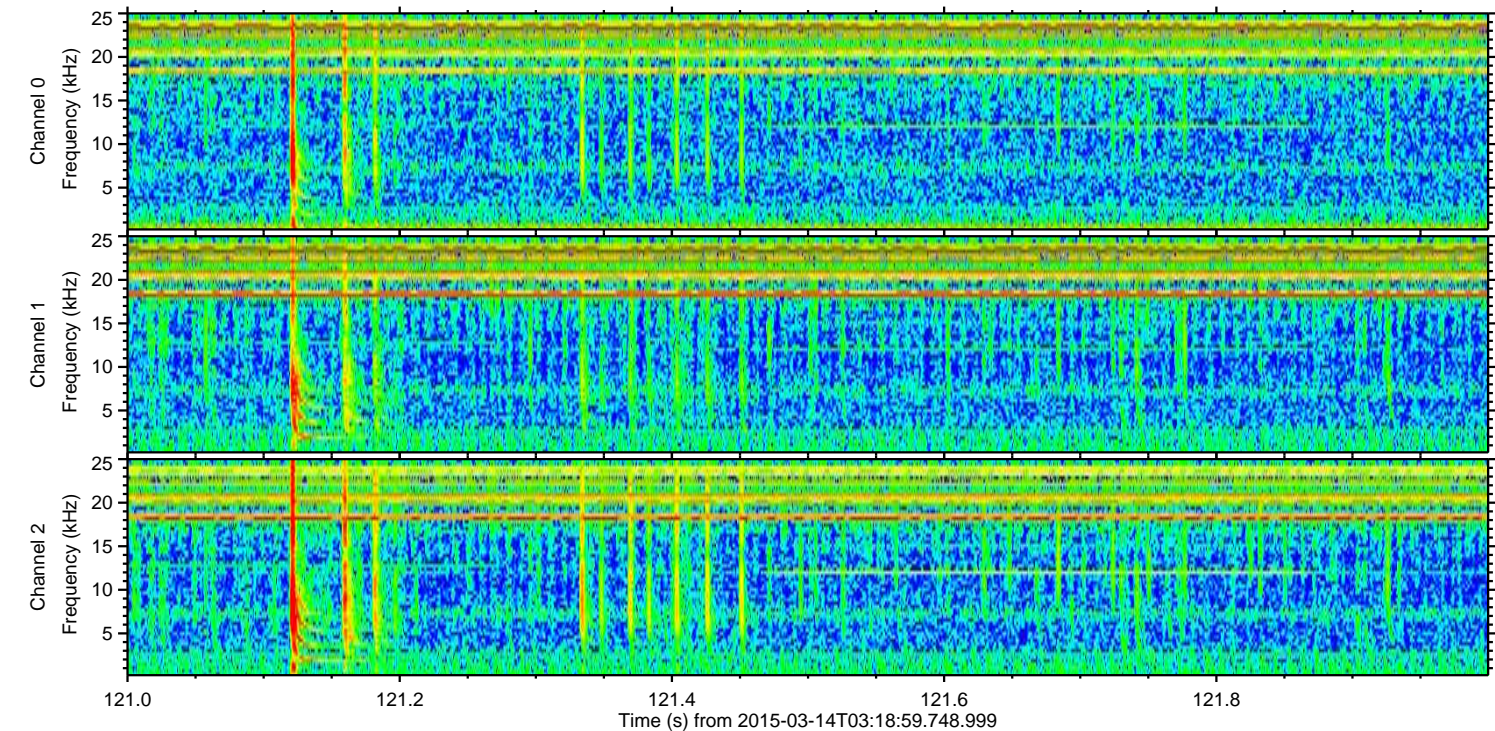
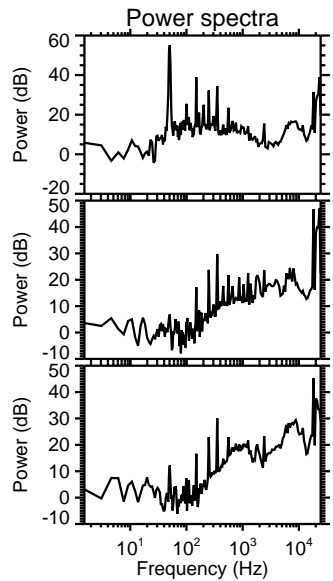
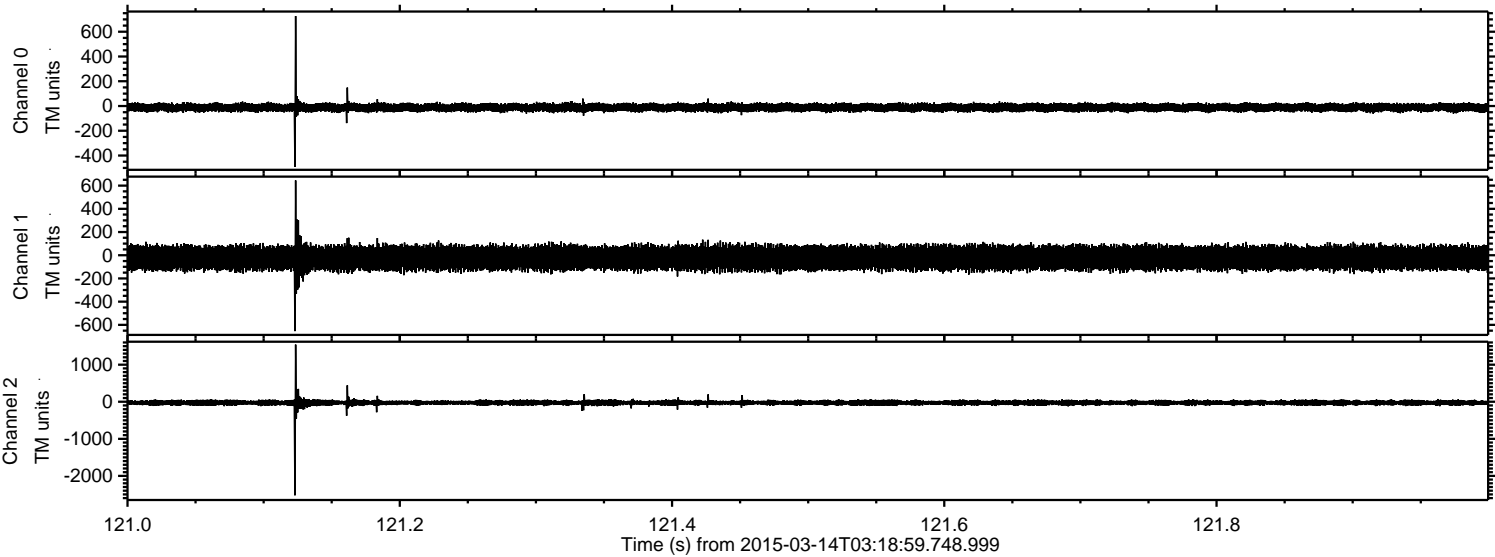

Channel 0
mn: -491
mx: 727
 μ : -12.2
 σ : 17.4

Channel 1
mn: -654
mx: 645
 μ : -23.2
 σ : 50.8

Channel 2
mn: -2524
mx: 1543
 μ : -25.7
 σ : 37.9

Processed Sat Mar 14 05:14:35 2015 by ELM ver.2012-10-06 from 001__elm20150314_031858__dat00.bin

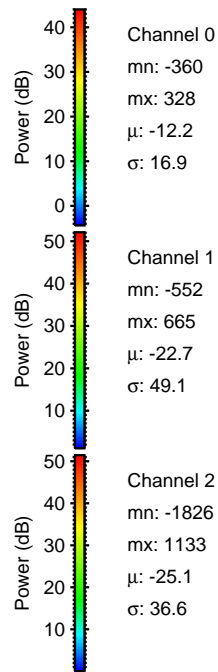
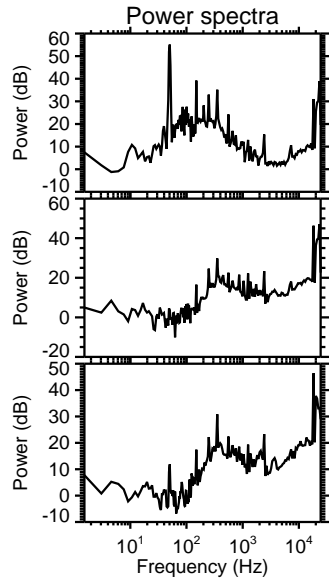
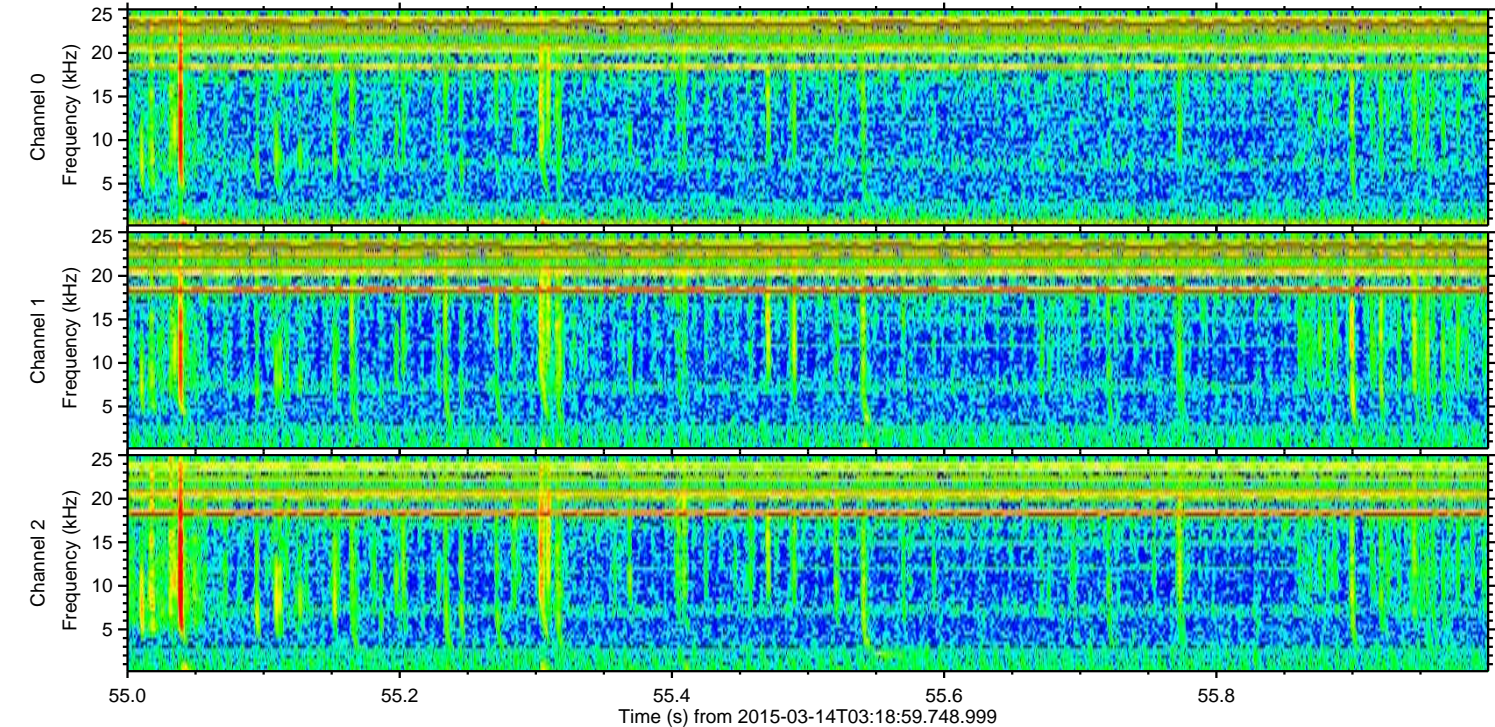
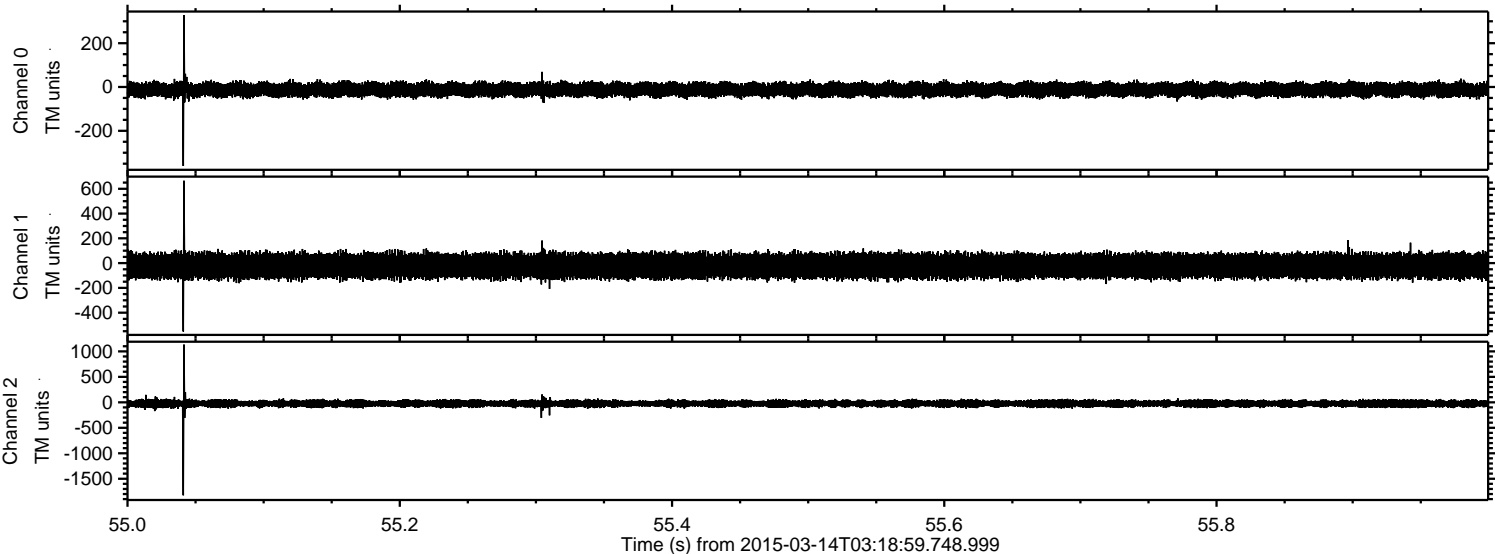

Power spectra

Channel 0

mn: -360
mx: 328
 μ : -12.2
 σ : 16.9

Channel 1

mn: -552
mx: 665
 μ : -22.7
 σ : 49.1

Channel 2

mn: -1826
mx: 1133
 μ : -25.1
 σ : 36.6

ELMAVAN 3D WAVEFORMS (Measured data sampled at 50 kHz) 49791 packets of 144 samples from 2015-03-14T03:18:59.748.999. Part 45/144

Processed Sat Mar 14 05:14:36 2015 by ELM ver.2012-10-06 from 001__elm20150314_031858__dat00.bin

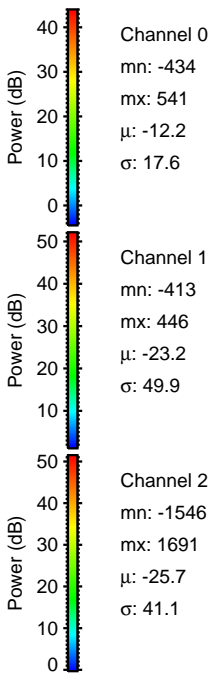
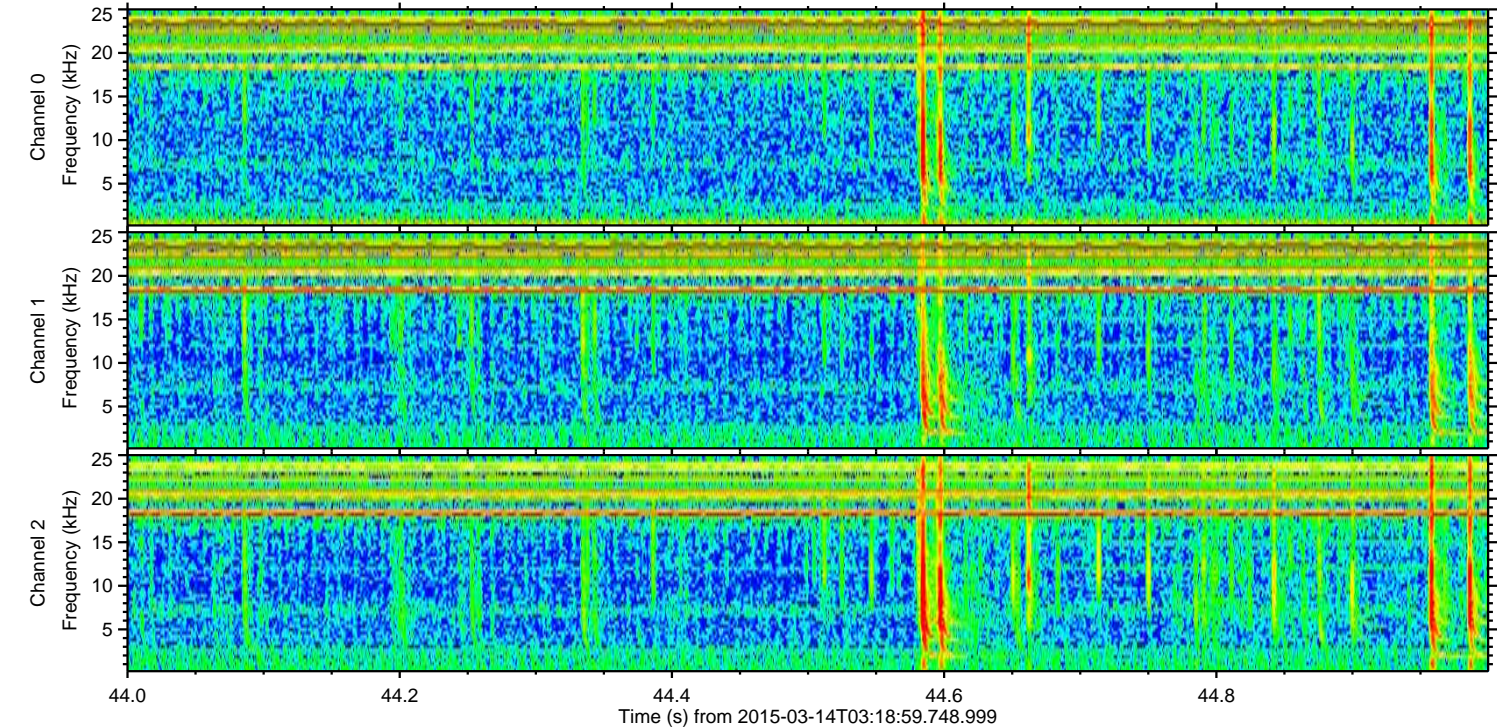
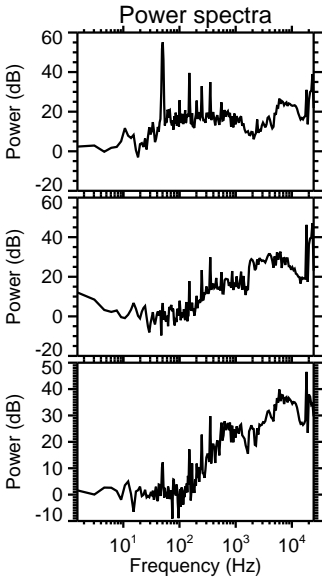
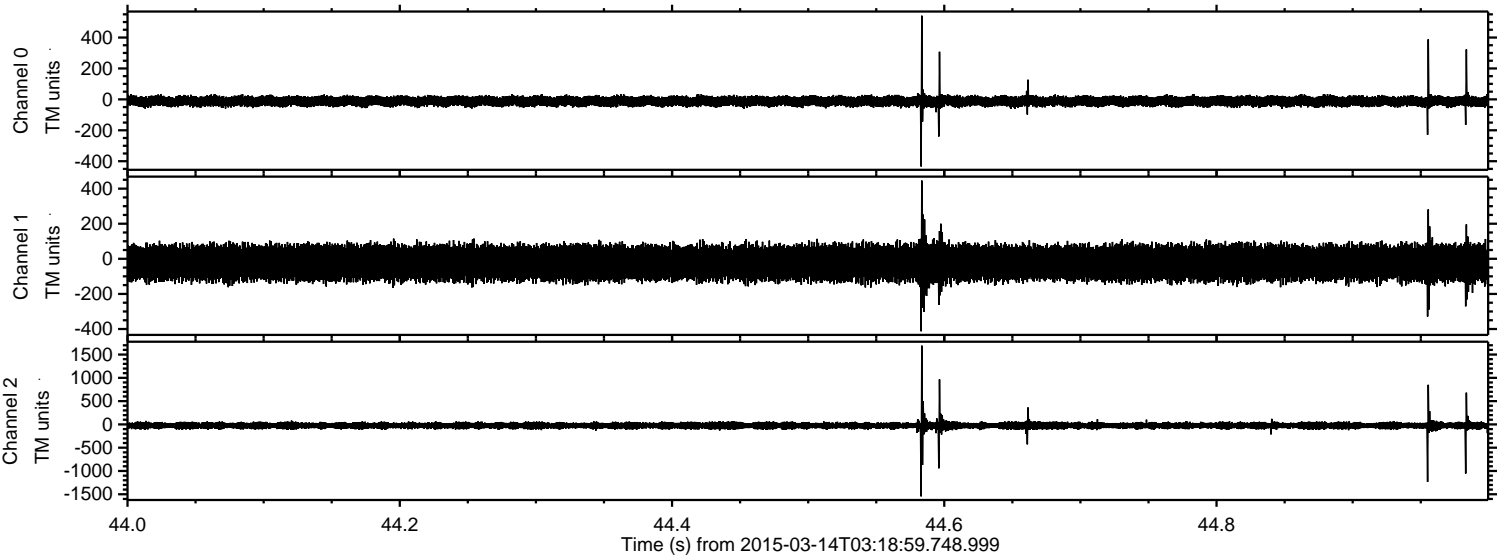

ELMAVAN 3D WAVEFORMS (Measured data sampled at 50 kHz) 49791 packets of 144 samples from 2015-03-14T03:18:59.748.999. Part 13/144

Processed Sat Mar 14 05:14:37 2015 by ELM ver.2012-10-06 from 001__elm20150314_031858__dat00.bin

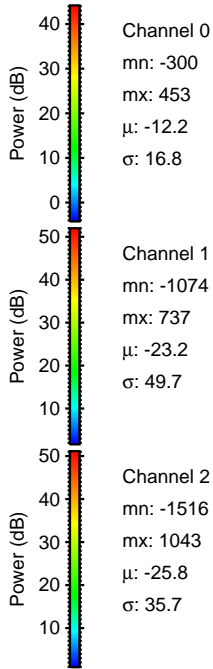
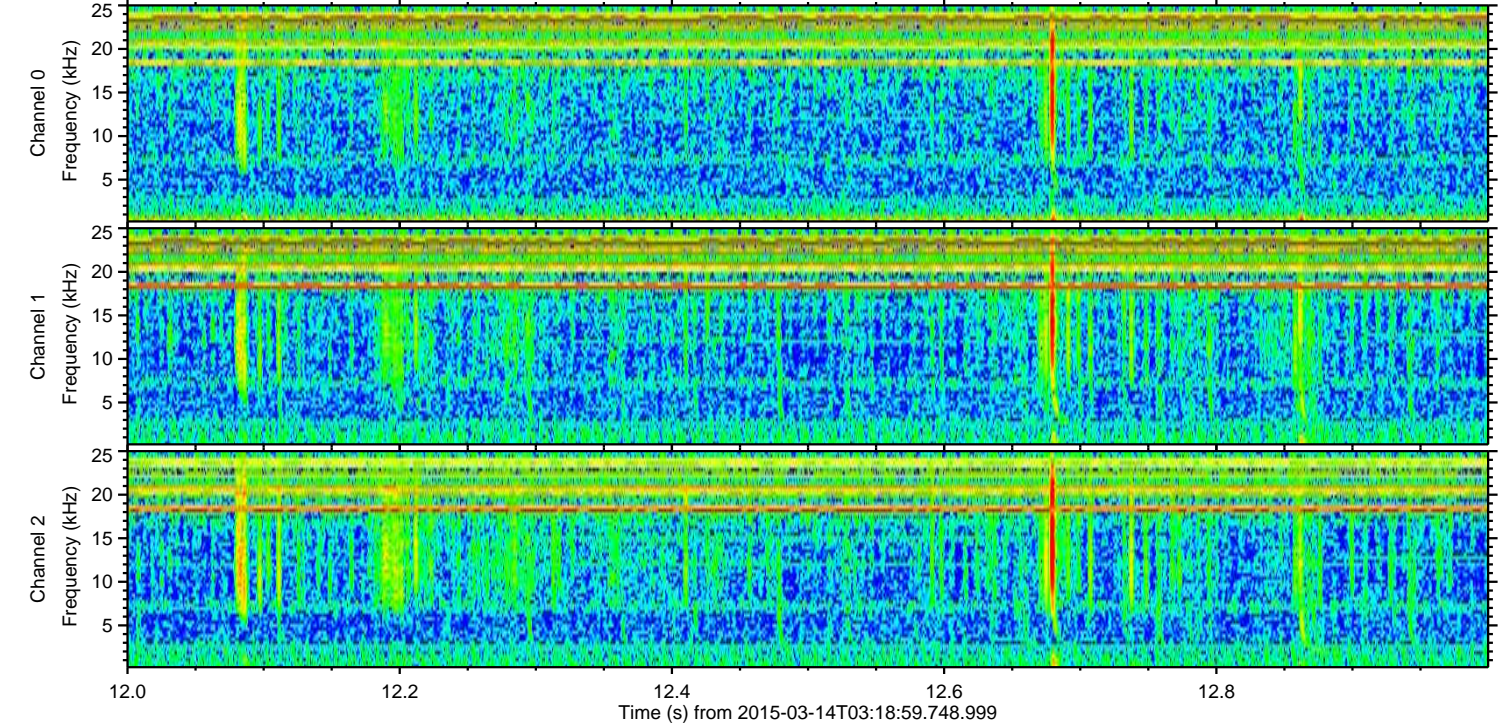
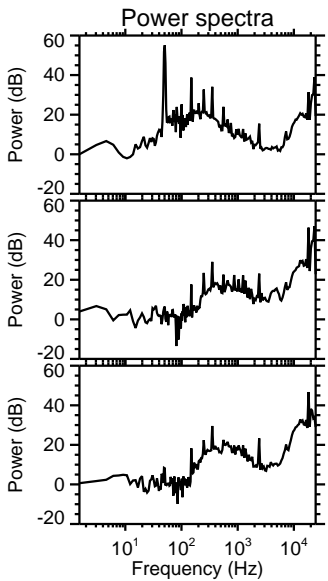
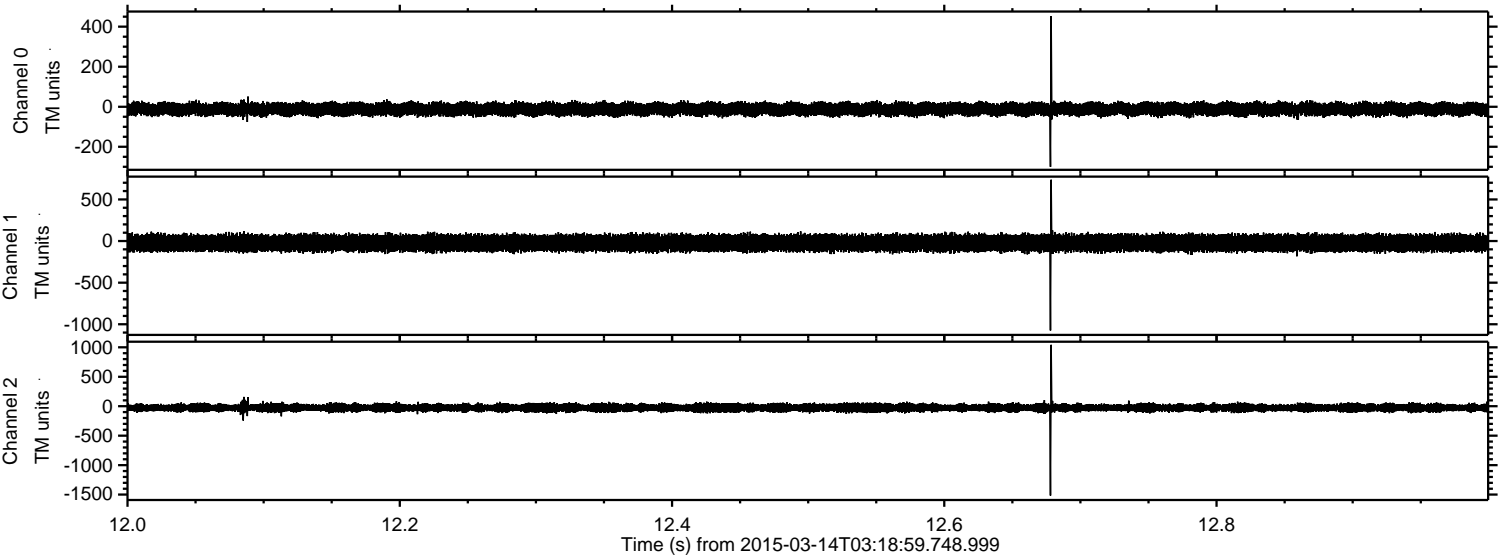

ELMAVAN 3D WAVEFORMS (Measured data sampled at 50 kHz) 49791 packets of 144 samples from 2015-03-14T03:18:59.748.999. Part 1/144

Processed Sat Mar 14 05:14:38 2015 by ELM ver.2012-10-06 from 001__elm20150314_031858__dat00.bin

