

ELMAVAN 3D WAVEFORMS (Measured data sampled at 50 kHz) 49788 packets of 144 samples from 2015-03-14T01:28:56.025.000.

Processed Sat Mar 14 02:36:13 2015 by ELM ver.2012-10-06 from 001__elm20150314_012855__dat00.bin

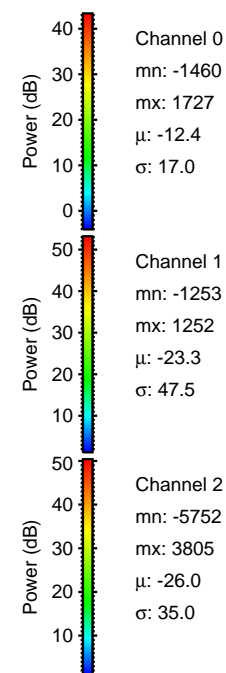
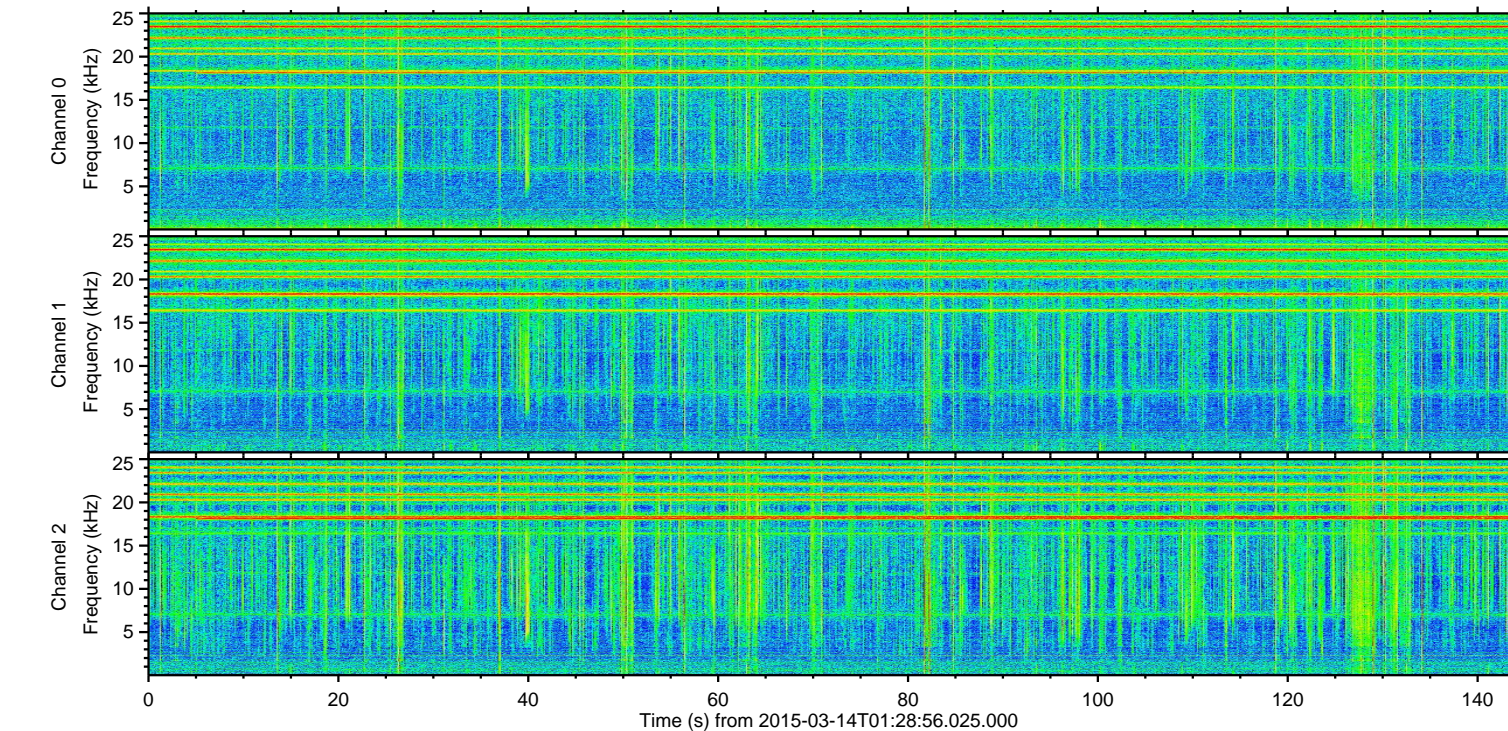
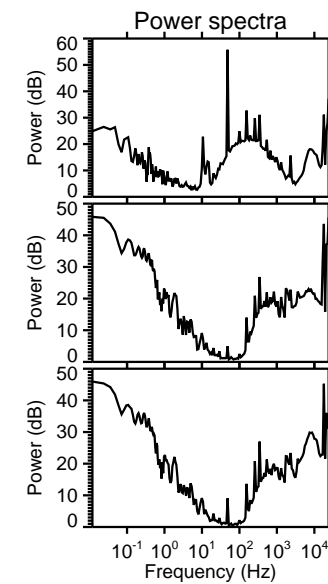
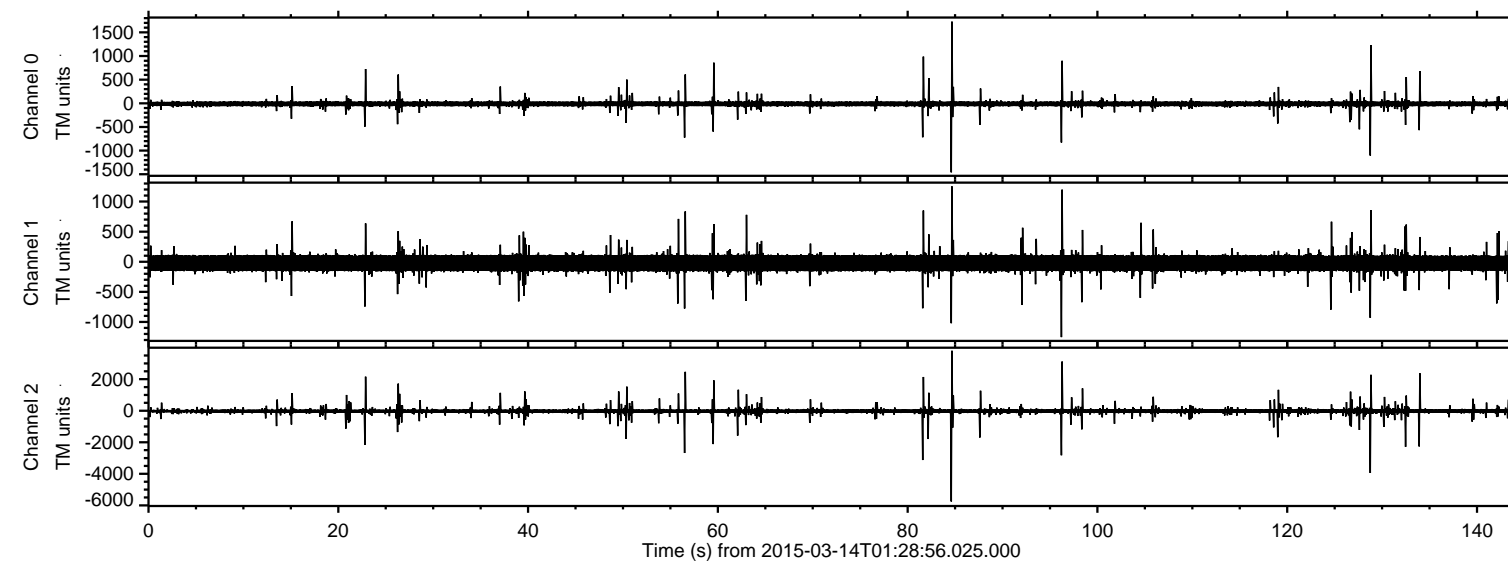

ELMAVAN 3D WAVEFORMS (Measured data sampled at 50 kHz) 49788 packets of 144 samples from 2015-03-14T01:28:56.025.000. Part 85/144

Processed Sat Mar 14 02:36:24 2015 by ELM ver.2012-10-06 from 001__elm20150314_012855__dat00.bin

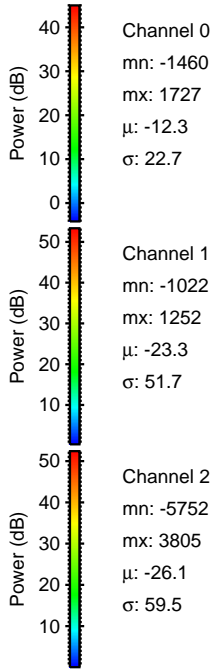
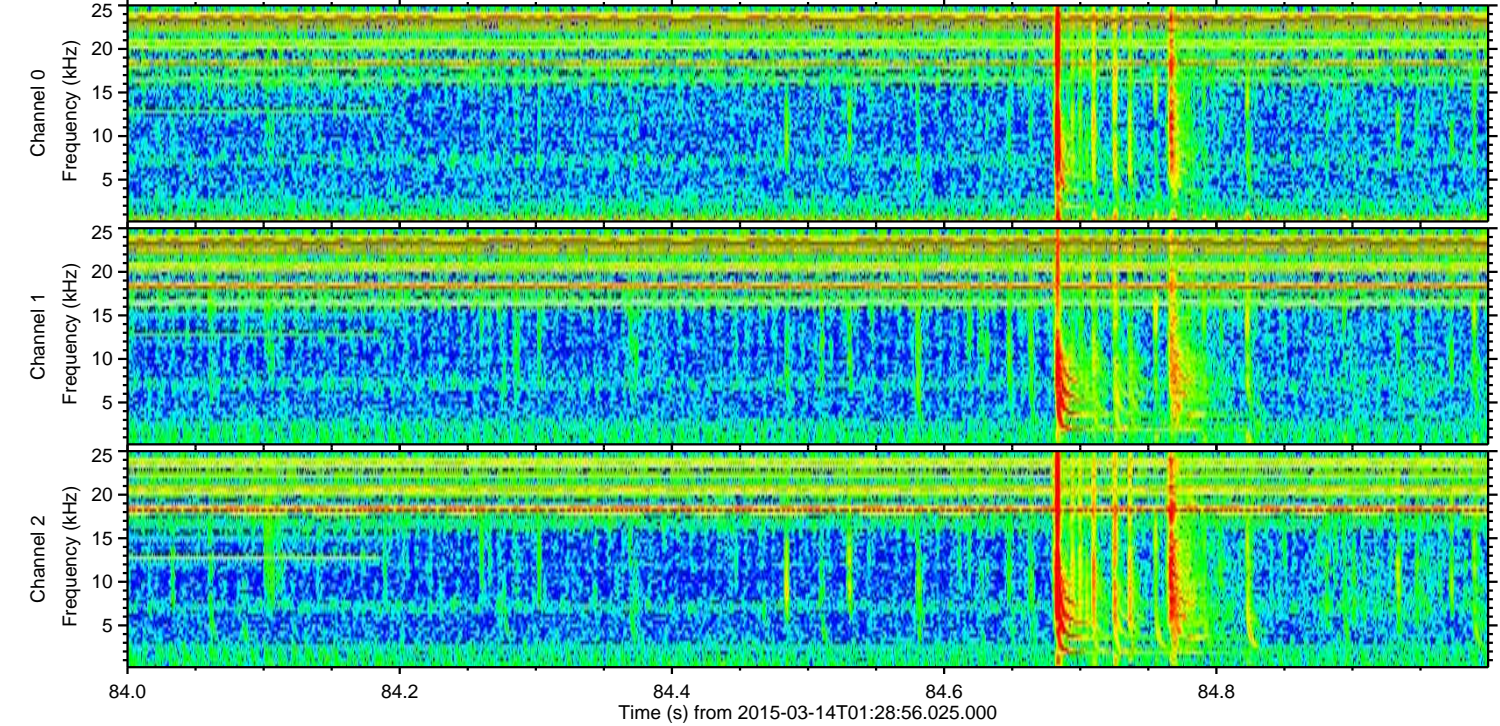
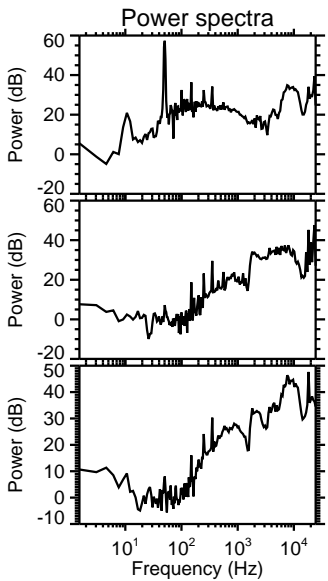
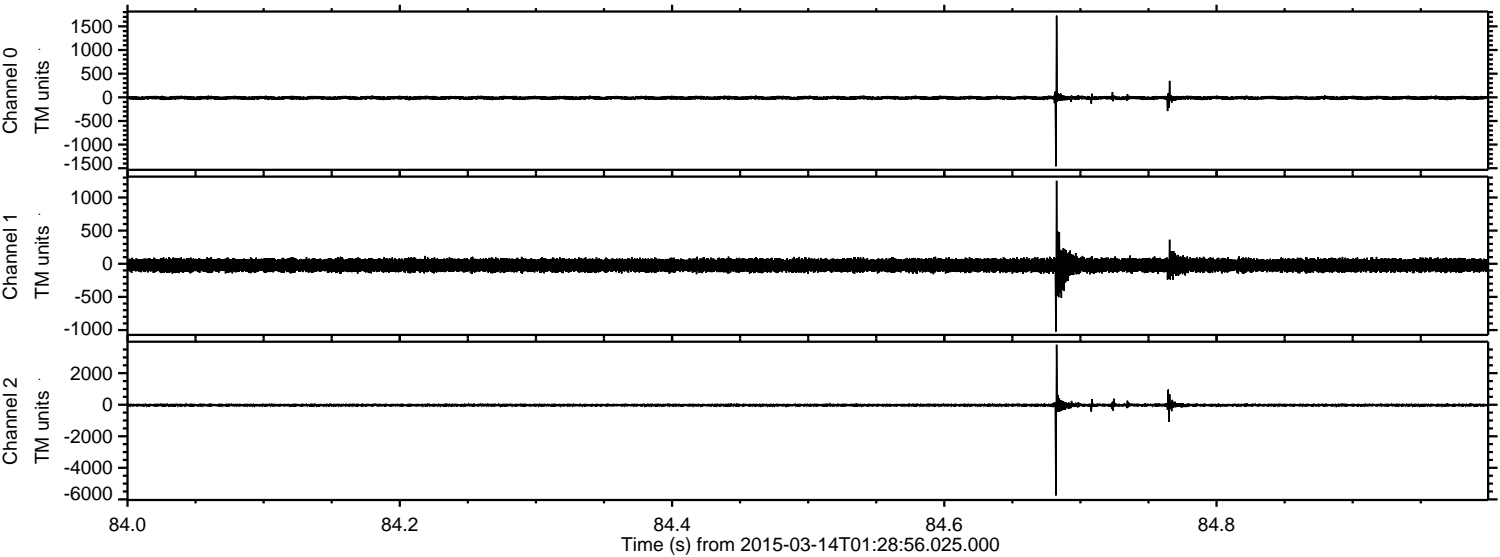

Channel 0
mn: -1460
mx: 1727
 μ : -12.3
 σ : 22.7

Channel 1
mn: -1022
mx: 1252
 μ : -23.3
 σ : 51.7

Channel 2
mn: -5752
mx: 3805
 μ : -26.1
 σ : 59.5

ELMAVAN 3D WAVEFORMS (Measured data sampled at 50 kHz) 49788 packets of 144 samples from 2015-03-14T01:28:56.025.000. Part 129/144

Processed Sat Mar 14 02:36:25 2015 by ELM ver.2012-10-06 from 001__elm20150314_012855__dat00.bin

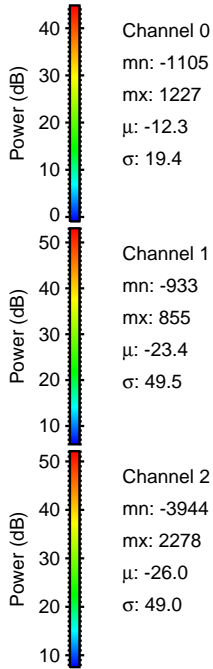
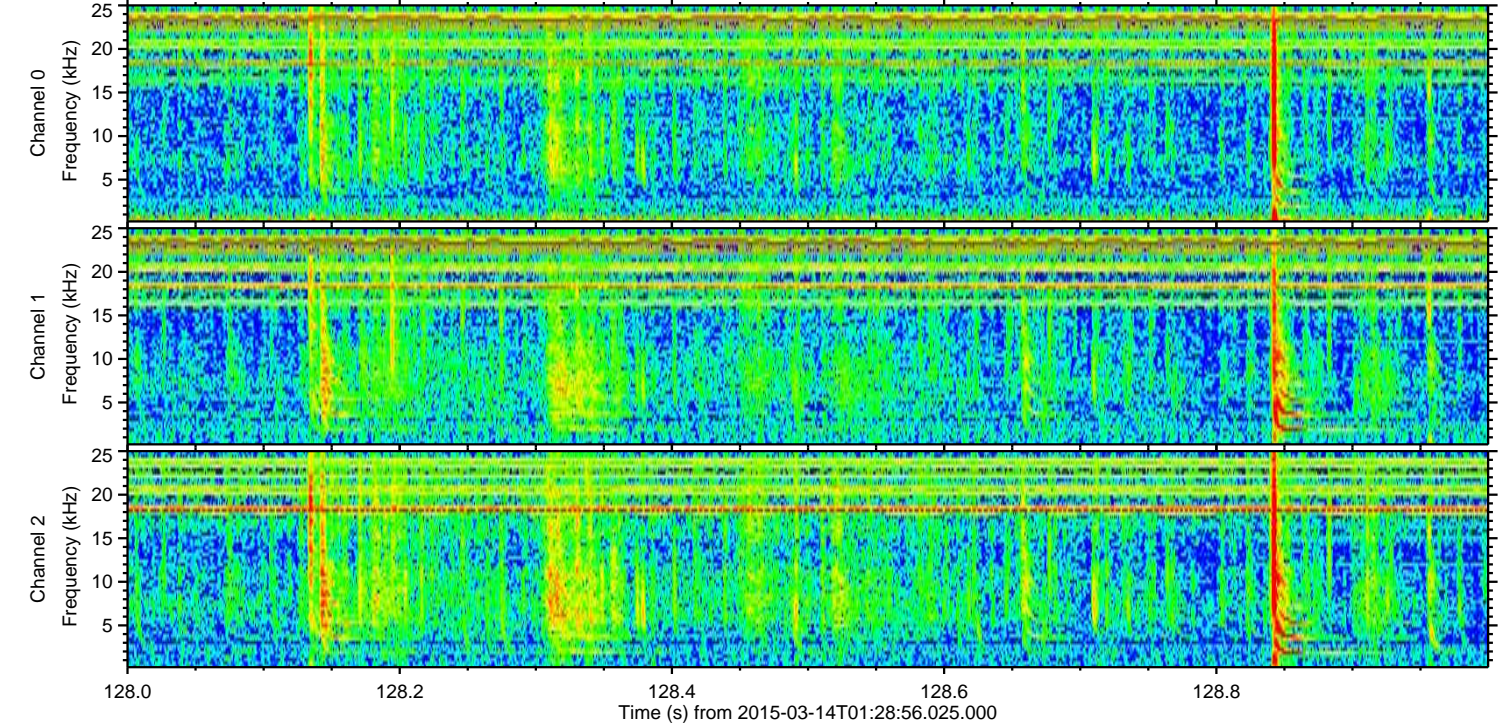
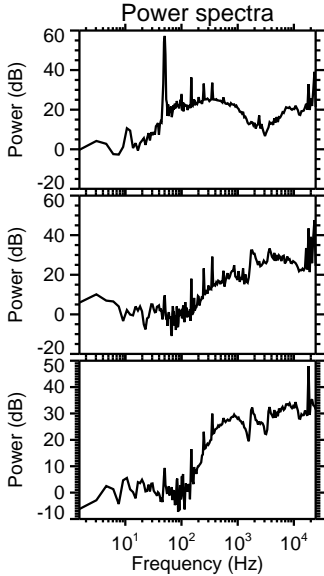
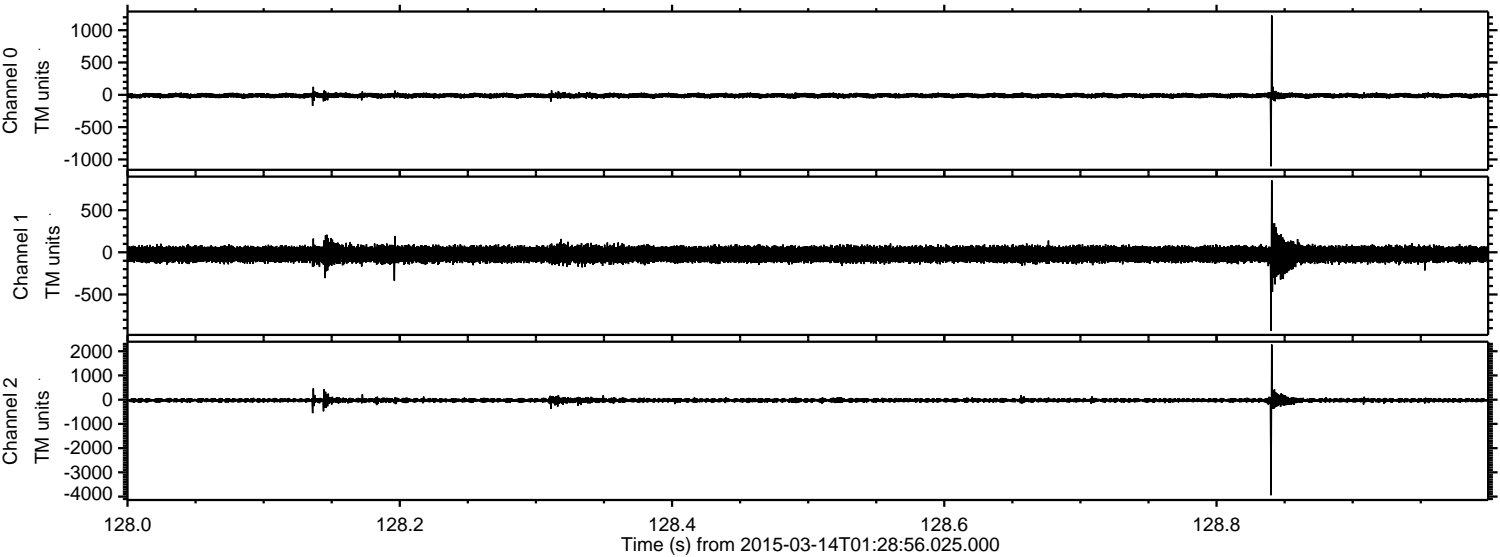

ELMAVAN 3D WAVEFORMS (Measured data sampled at 50 kHz) 49788 packets of 144 samples from 2015-03-14T01:28:56.025.000. Part 82/144

Processed Sat Mar 14 02:36:26 2015 by ELM ver.2012-10-06 from 001__elm20150314_012855__dat00.bin

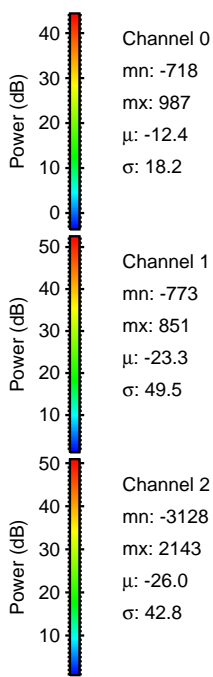
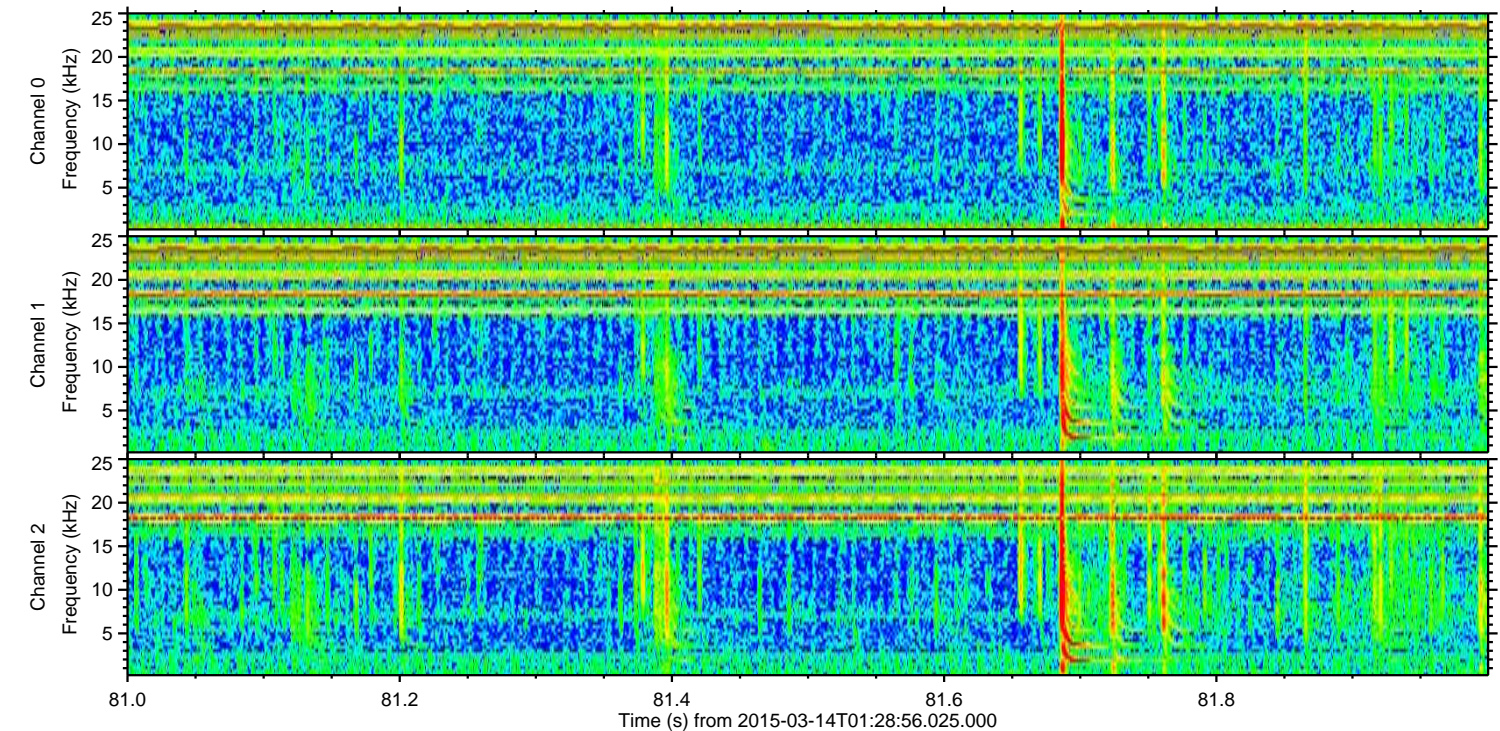
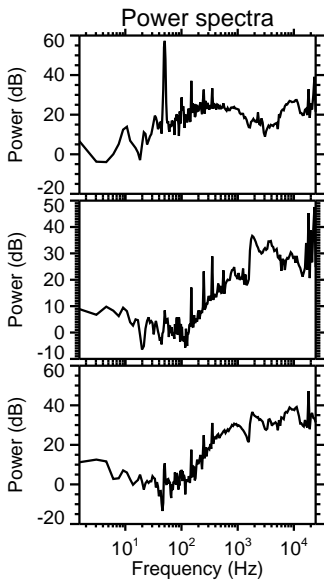
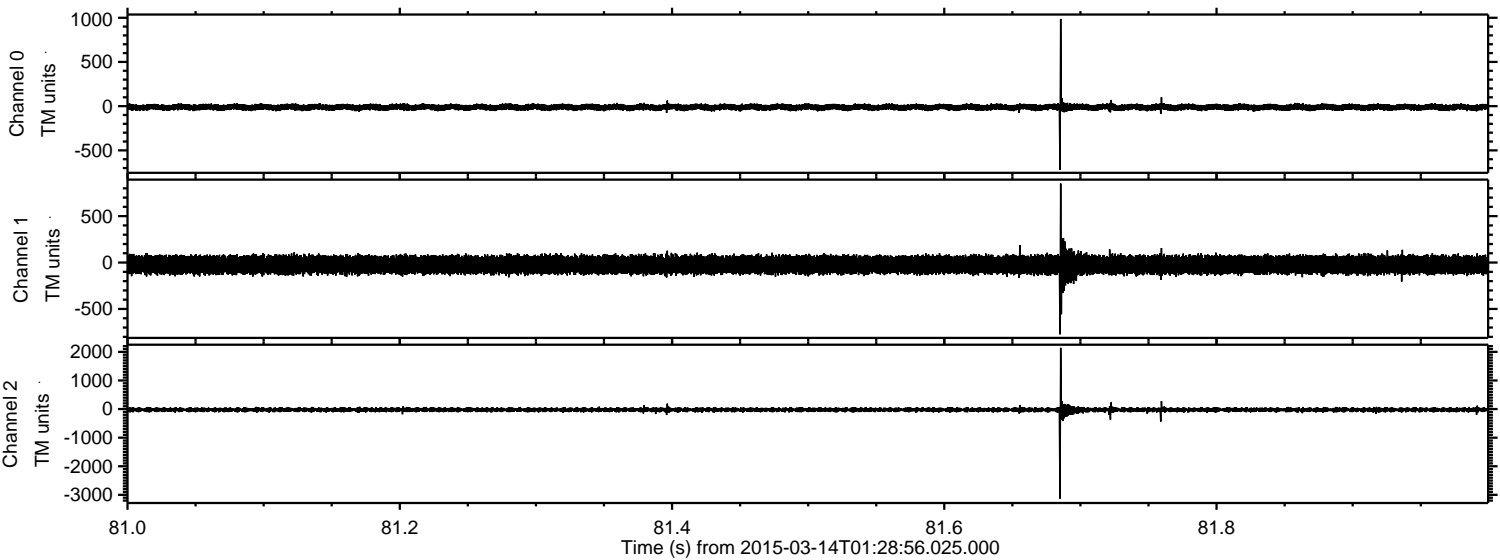

Processed Sat Mar 14 02:36:27 2015 by ELM ver.2012-10-06 from 001__elm20150314_012855__dat00.bin

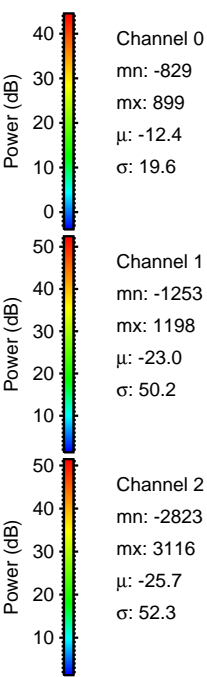
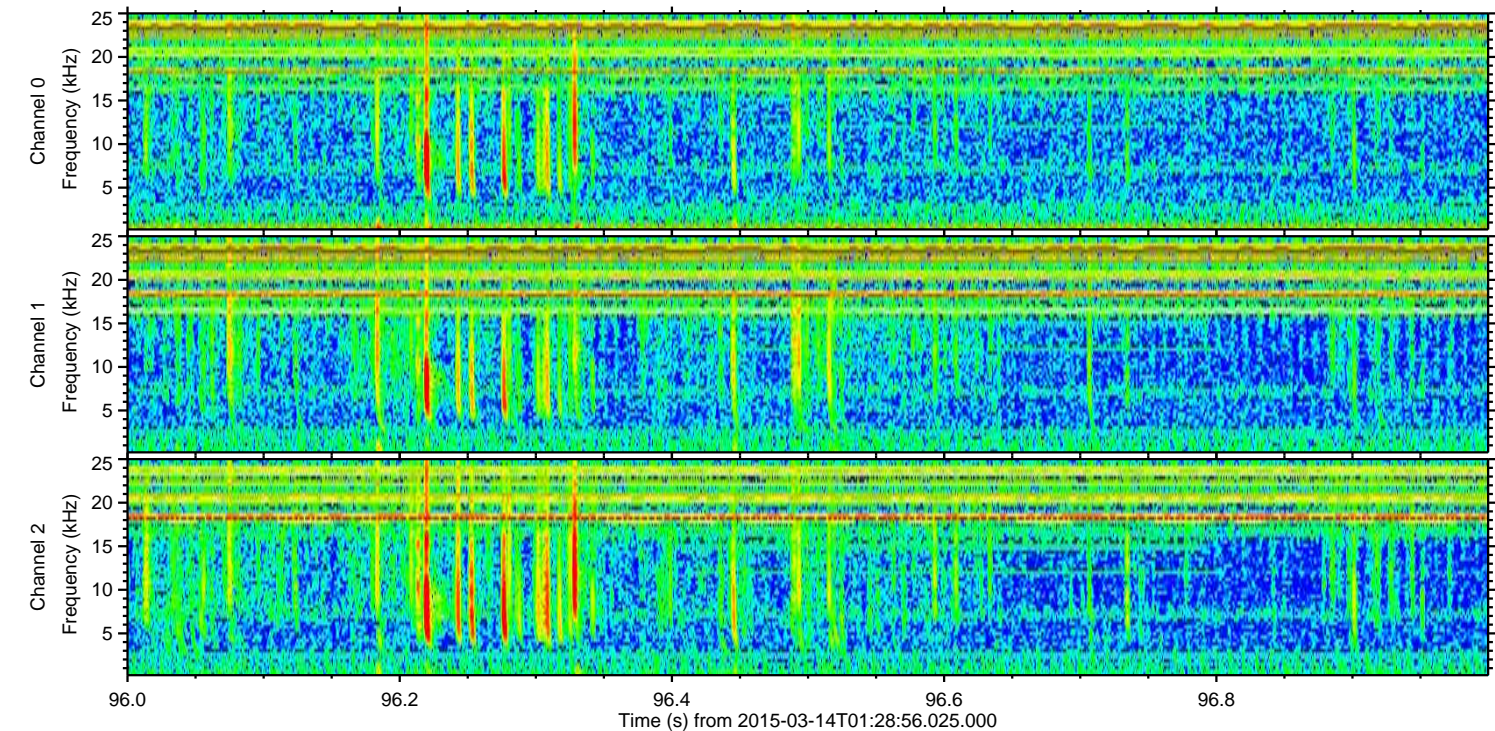
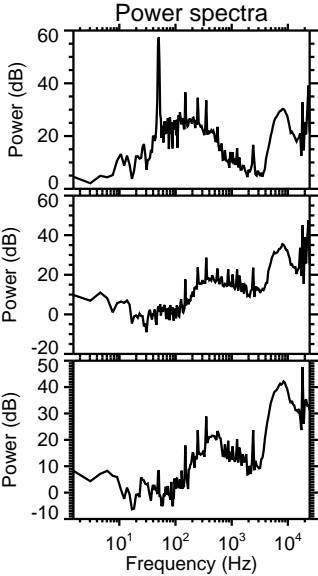
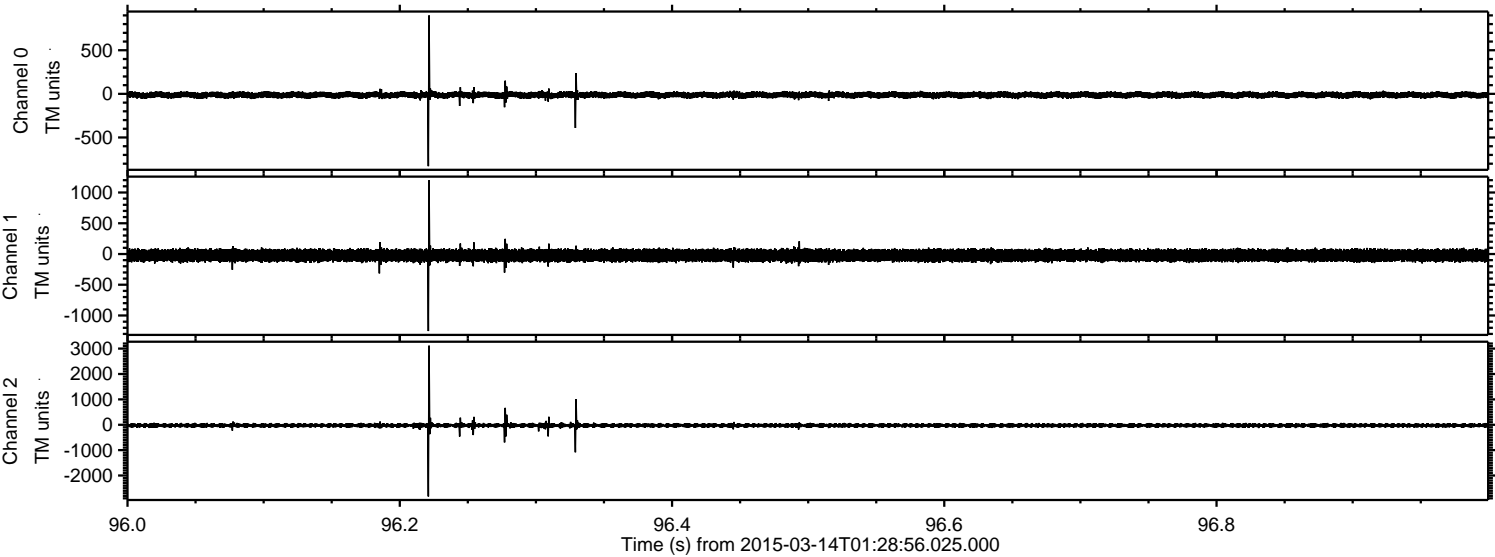

ELMAVAN 3D WAVEFORMS (Measured data sampled at 50 kHz) 49788 packets of 144 samples from 2015-03-14T01:28:56.025.000. Part 57/144

Processed Sat Mar 14 02:36:28 2015 by ELM ver.2012-10-06 from 001__elm20150314_012855__dat00.bin

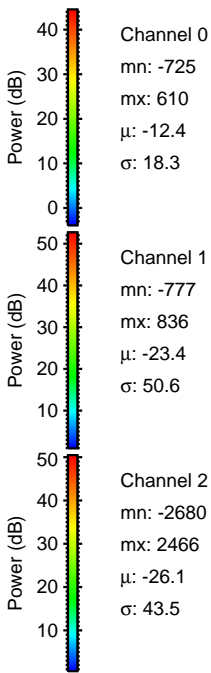
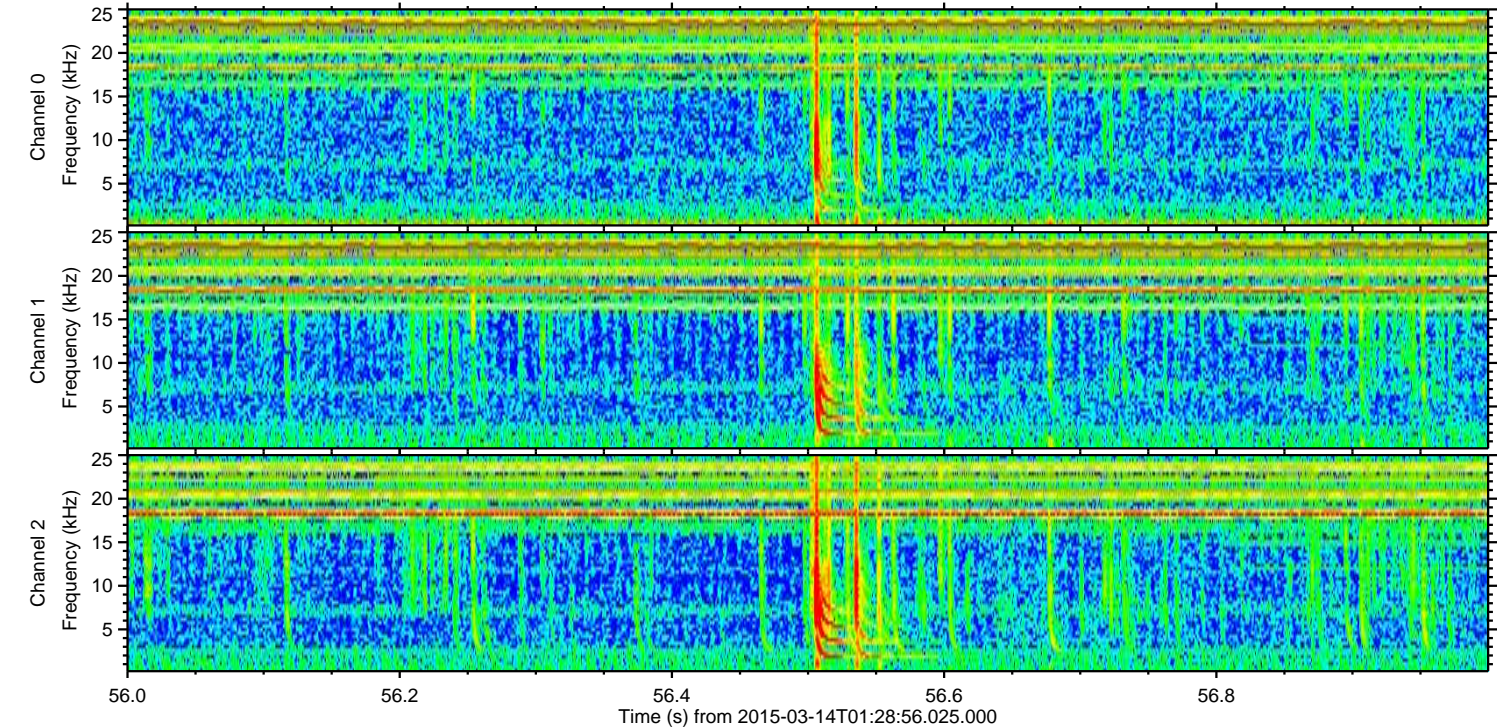
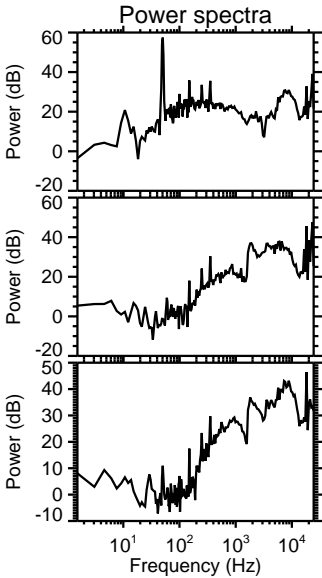
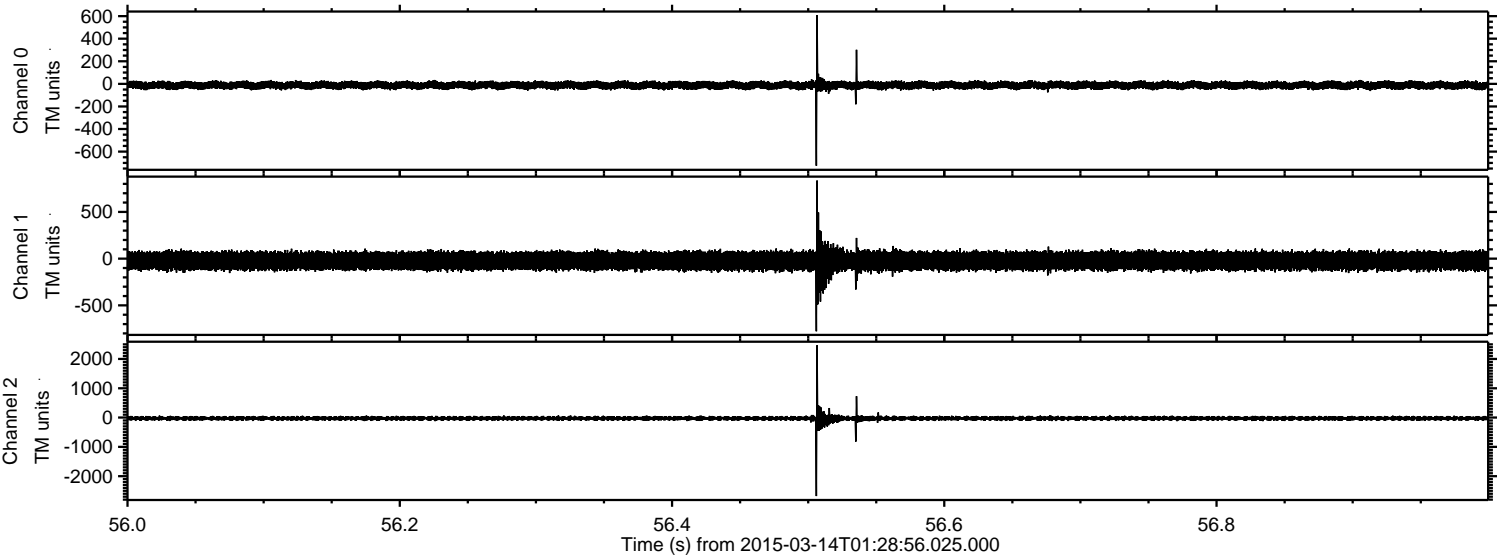

ELMAVAN 3D WAVEFORMS (Measured data sampled at 50 kHz) 49788 packets of 144 samples from 2015-03-14T01:28:56.025.000. Part 134/144

Processed Sat Mar 14 02:36:29 2015 by ELM ver.2012-10-06 from 001__elm20150314_012855__dat00.bin

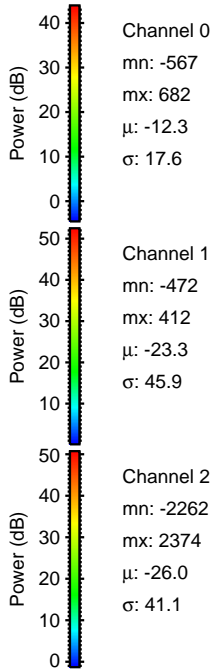
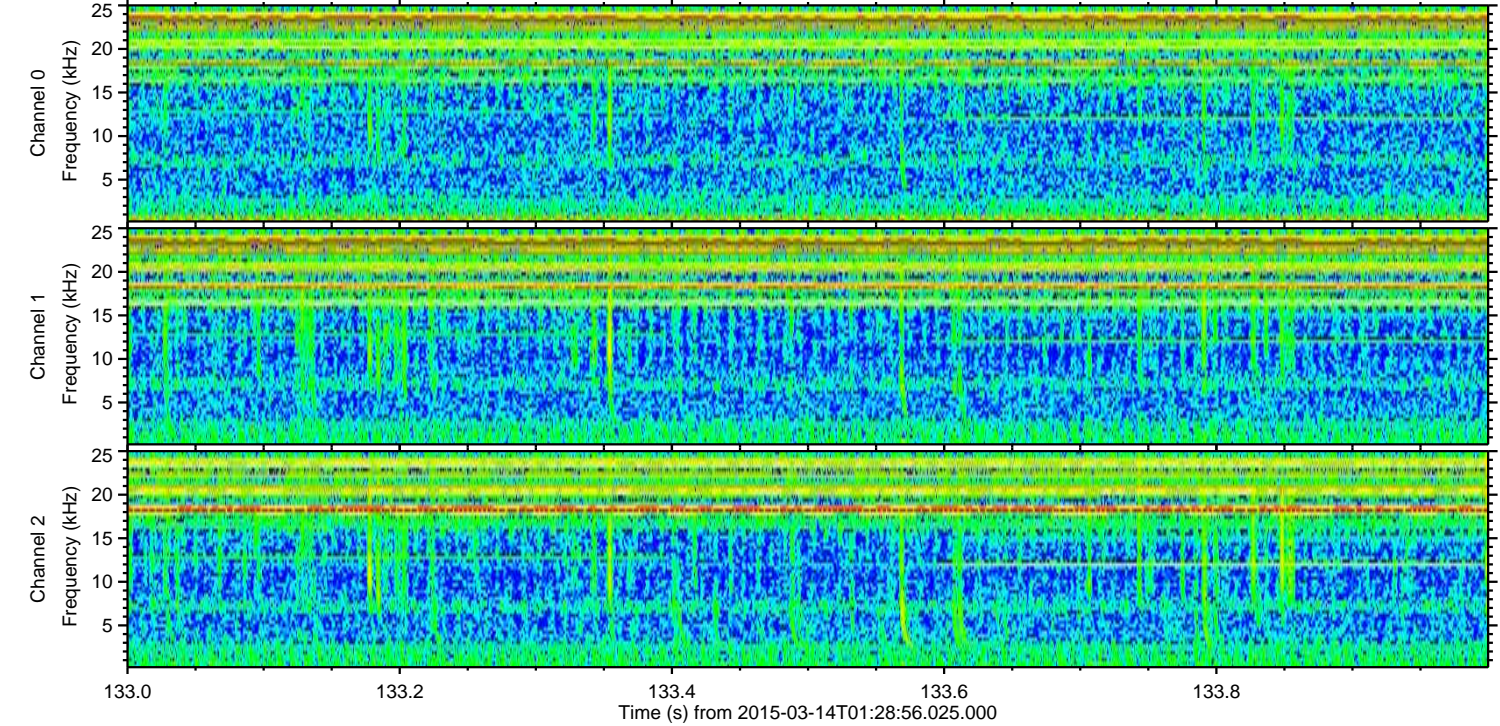
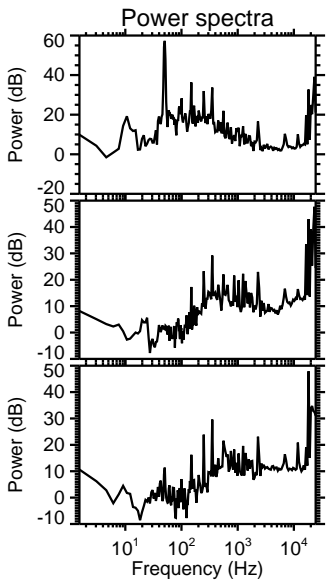
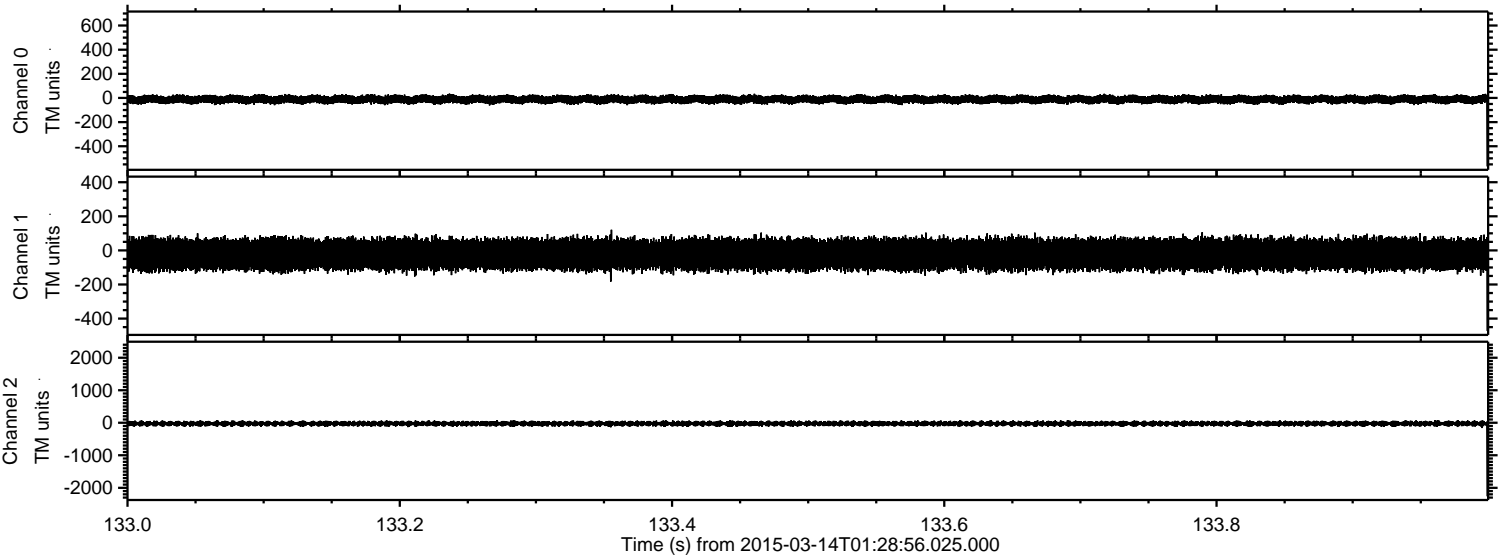

Channel 0
mn: -567
mx: 682
 μ : -12.3
 σ : 17.6

Channel 1
mn: -472
mx: 412
 μ : -23.3
 σ : 45.9

Channel 2
mn: -2262
mx: 2374
 μ : -26.0
 σ : 41.1

ELMAVAN 3D WAVEFORMS (Measured data sampled at 50 kHz) 49788 packets of 144 samples from 2015-03-14T01:28:56.025.000. Part 133/144

Processed Sat Mar 14 02:36:30 2015 by ELM ver.2012-10-06 from 001__elm20150314_012855__dat00.bin

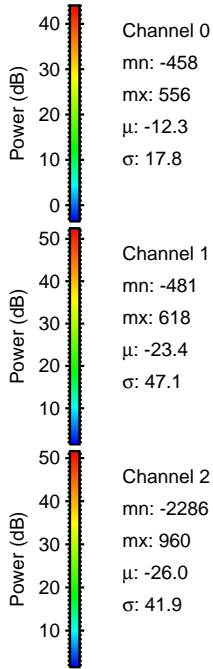
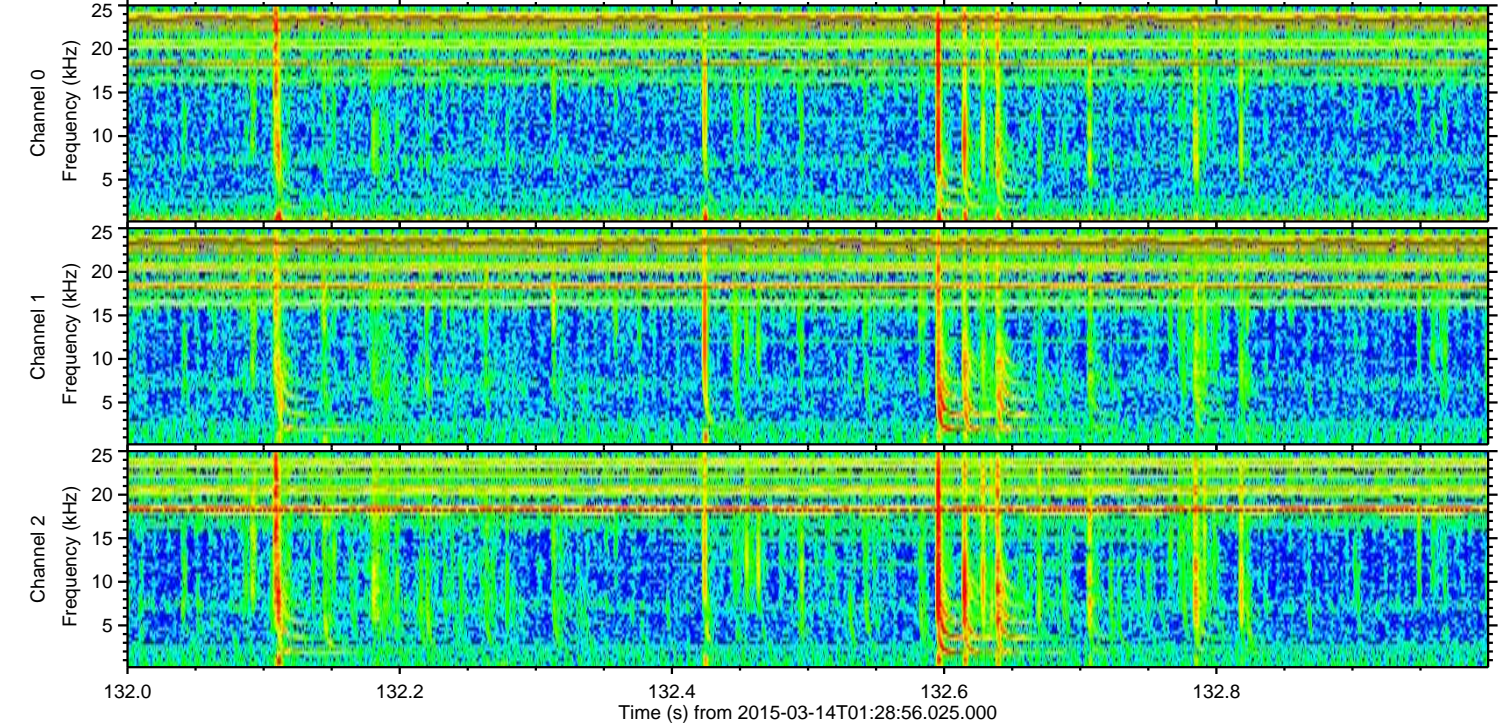
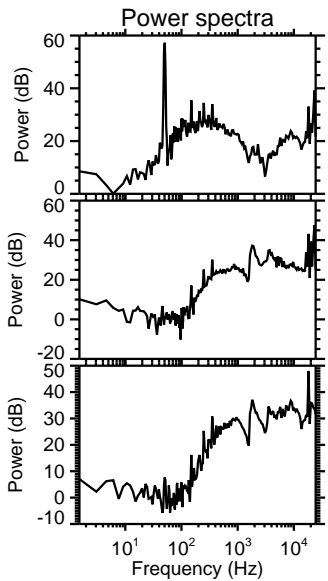
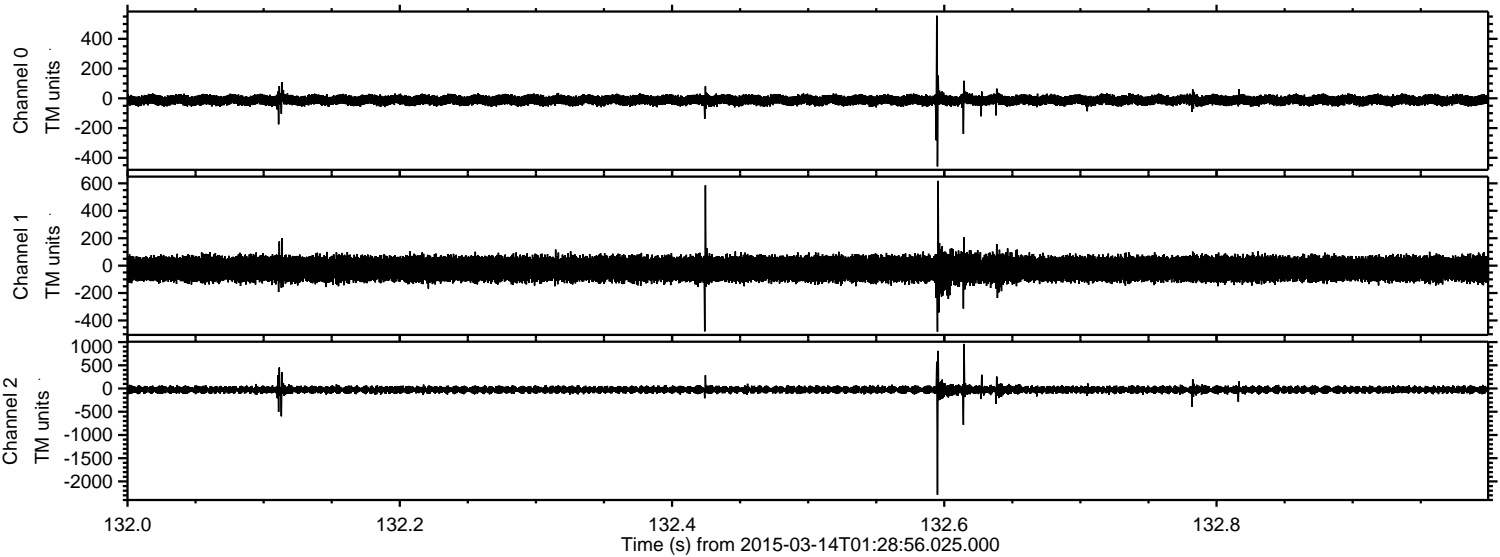

Channel 0
mn: -458
mx: 556
 μ : -12.3
 σ : 17.8

Channel 1
mn: -481
mx: 618
 μ : -23.4
 σ : 47.1

Channel 2
mn: -2286
mx: 960
 μ : -26.0
 σ : 41.9

ELMAVAN 3D WAVEFORMS (Measured data sampled at 50 kHz) 49788 packets of 144 samples from 2015-03-14T01:28:56.025.000. Part 23/144

Processed Sat Mar 14 02:36:31 2015 by ELM ver.2012-10-06 from 001__elm20150314_012855__dat00.bin

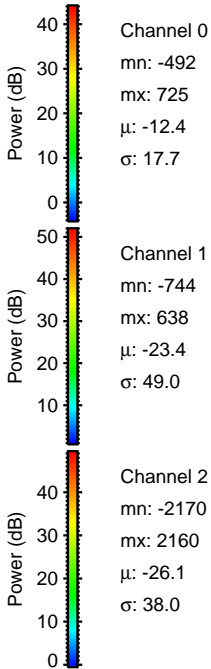
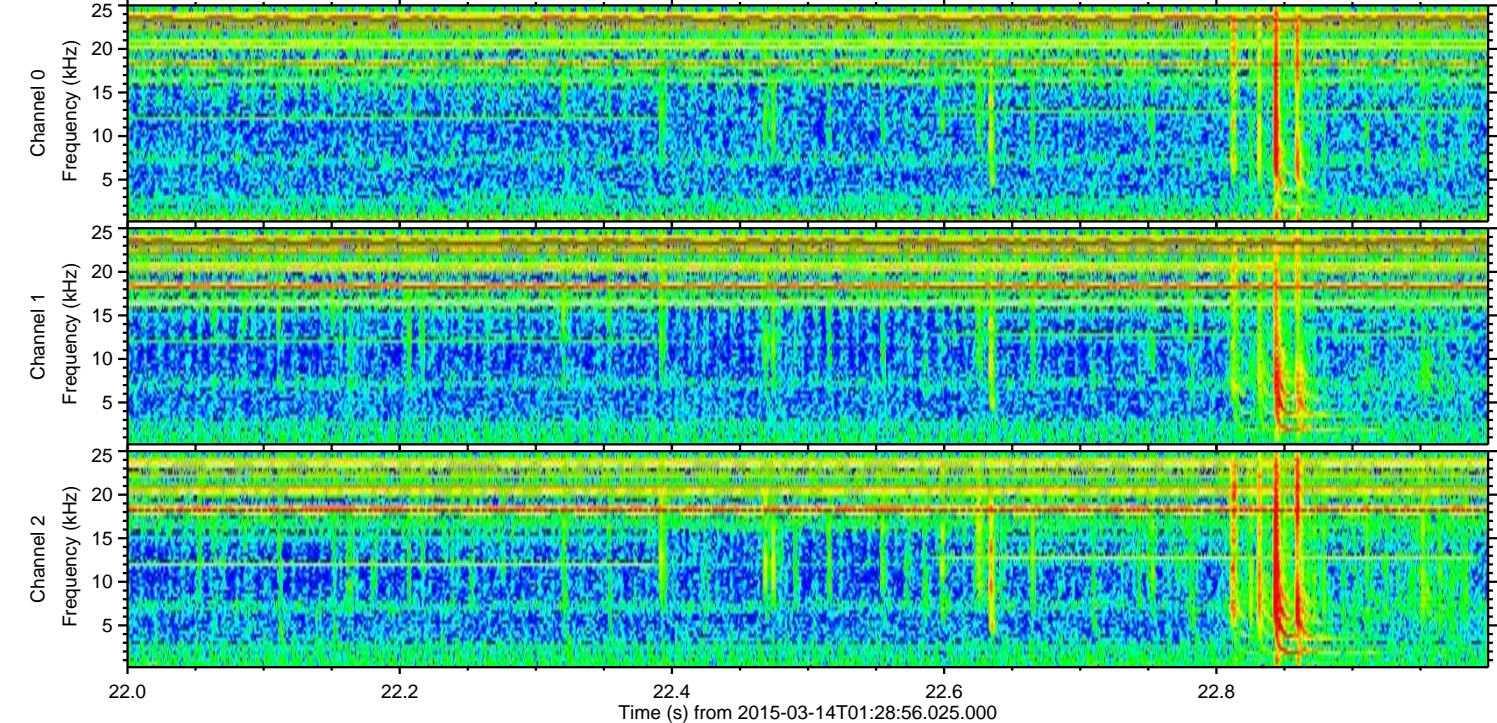
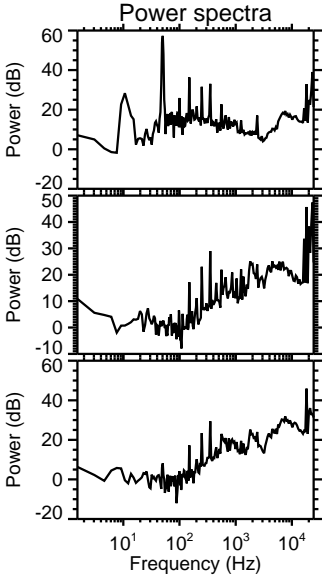
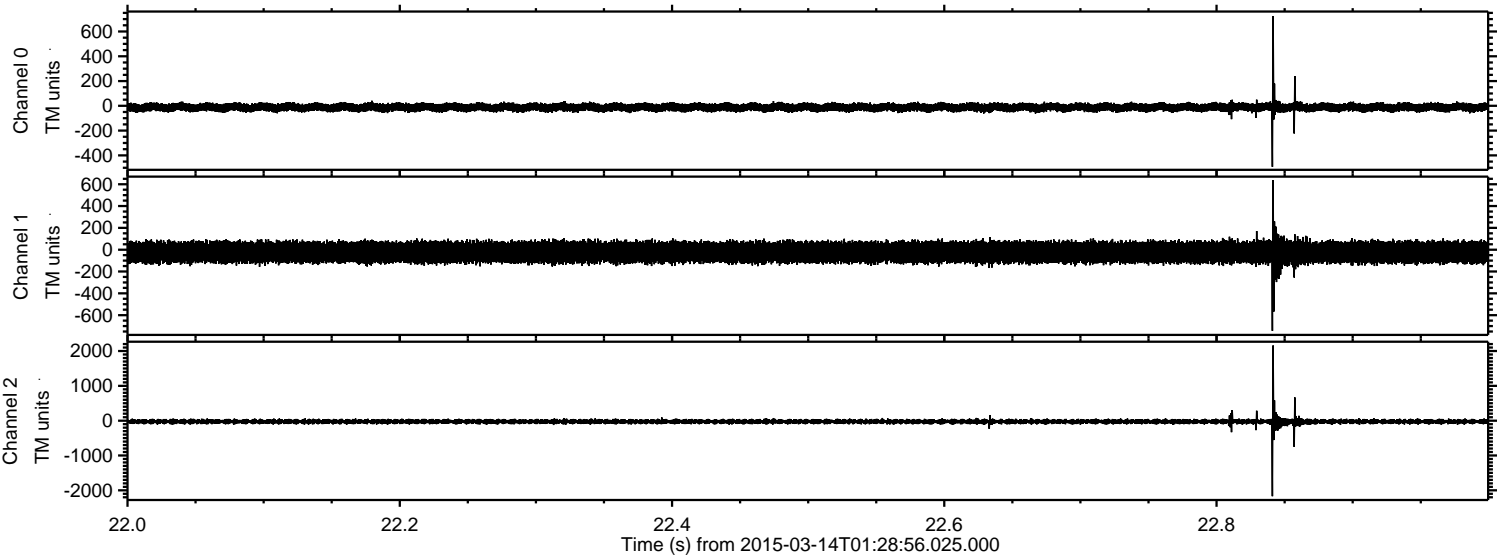

Processed Sat Mar 14 02:36:32 2015 by ELM ver.2012-10-06 from 001__elm20150314_012855__dat00.bin

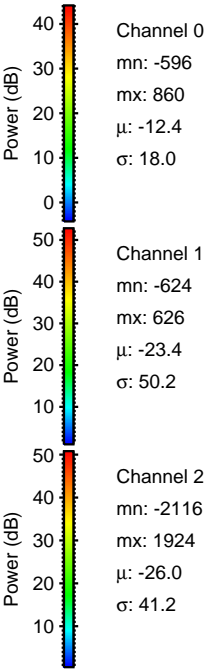
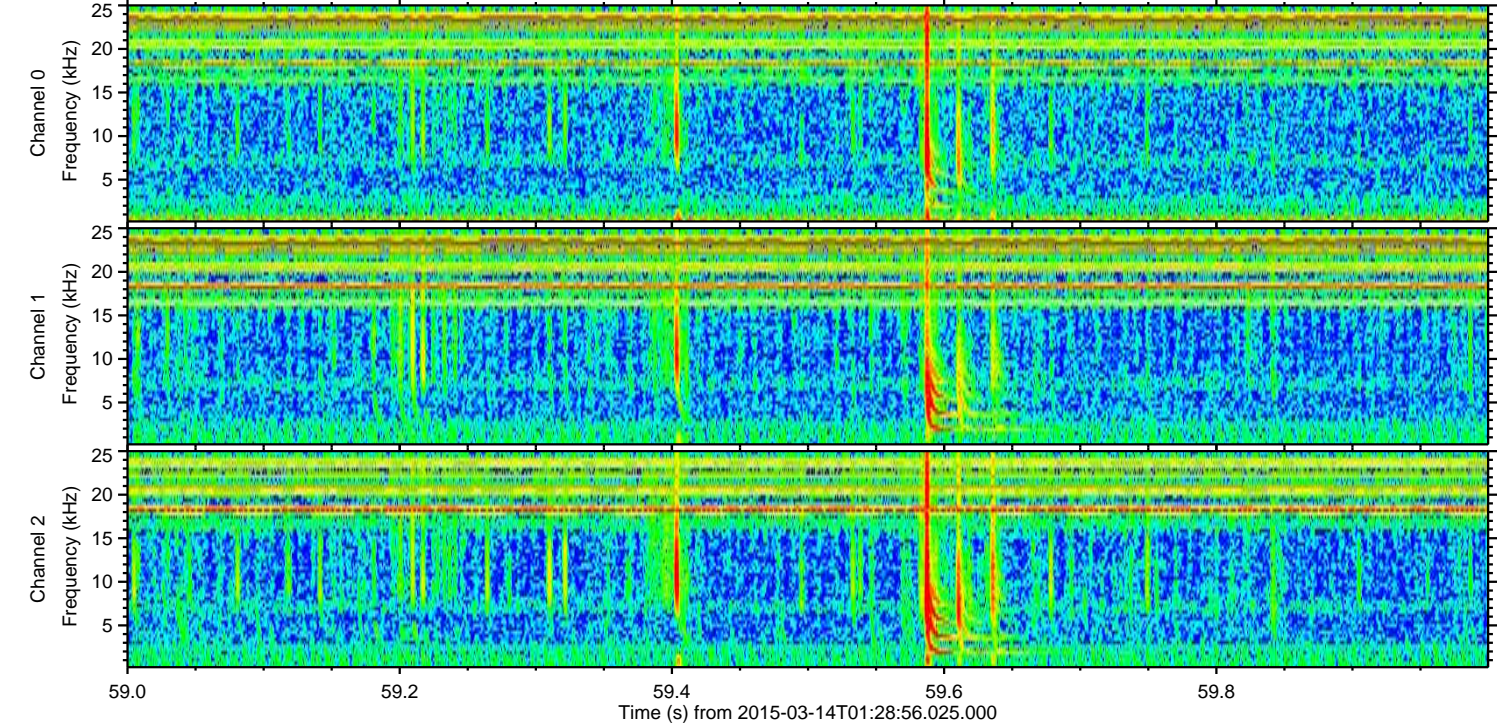
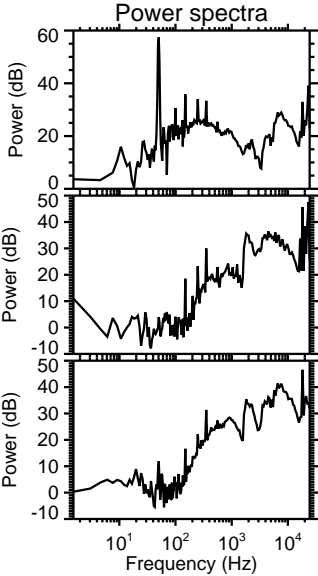
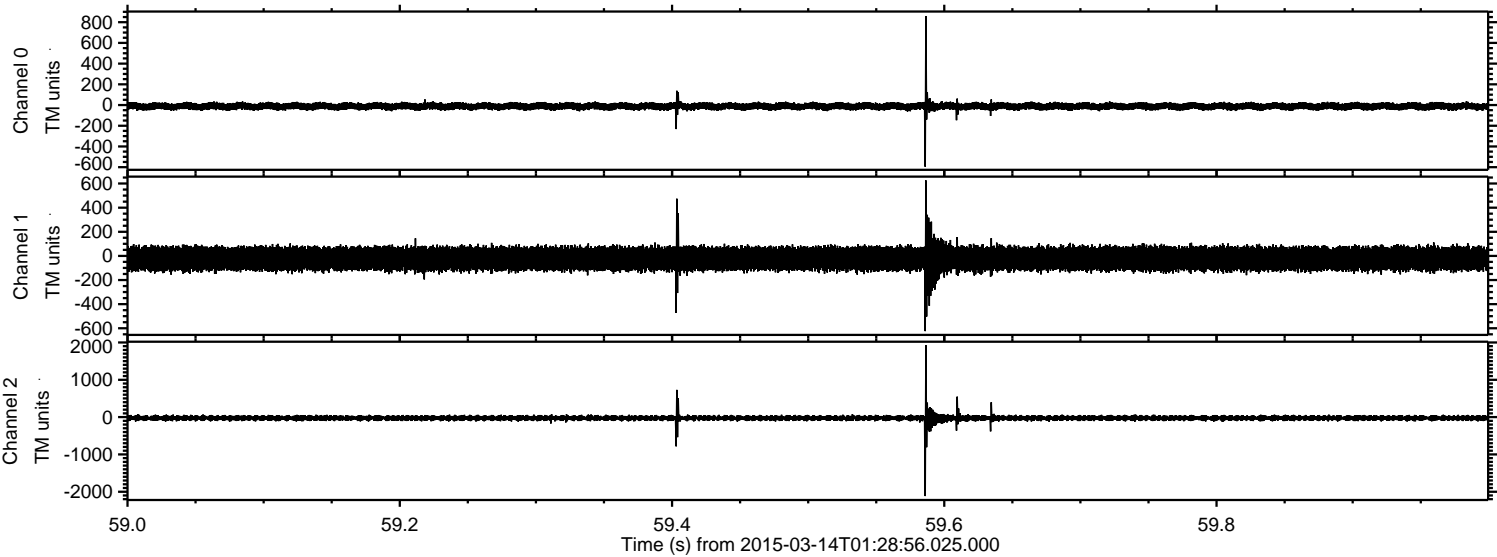

ELMAVAN 3D WAVEFORMS (Measured data sampled at 50 kHz) 49788 packets of 144 samples from 2015-03-14T01:28:56.025.000. Part 8/144

Processed Sat Mar 14 02:36:33 2015 by ELM ver.2012-10-06 from 001__elm20150314_012855__dat00.bin

