

# ELMAVAN 3D WAVEFORMS (Measured data sampled at 50 kHz) 49619 packets of 144 samples from 2015-03-14T00:43:54.504.000.

Processed Sat Mar 14 01:52:01 2015 by ELM ver.2012-10-06 from 001\_\_elm20150314\_004353\_\_dat00.bin

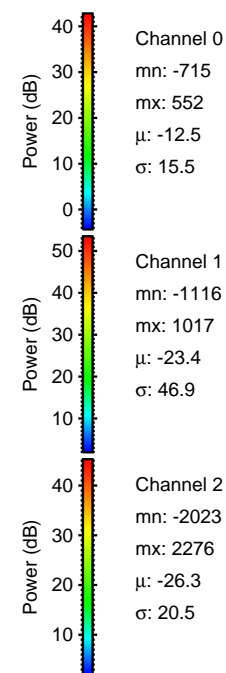

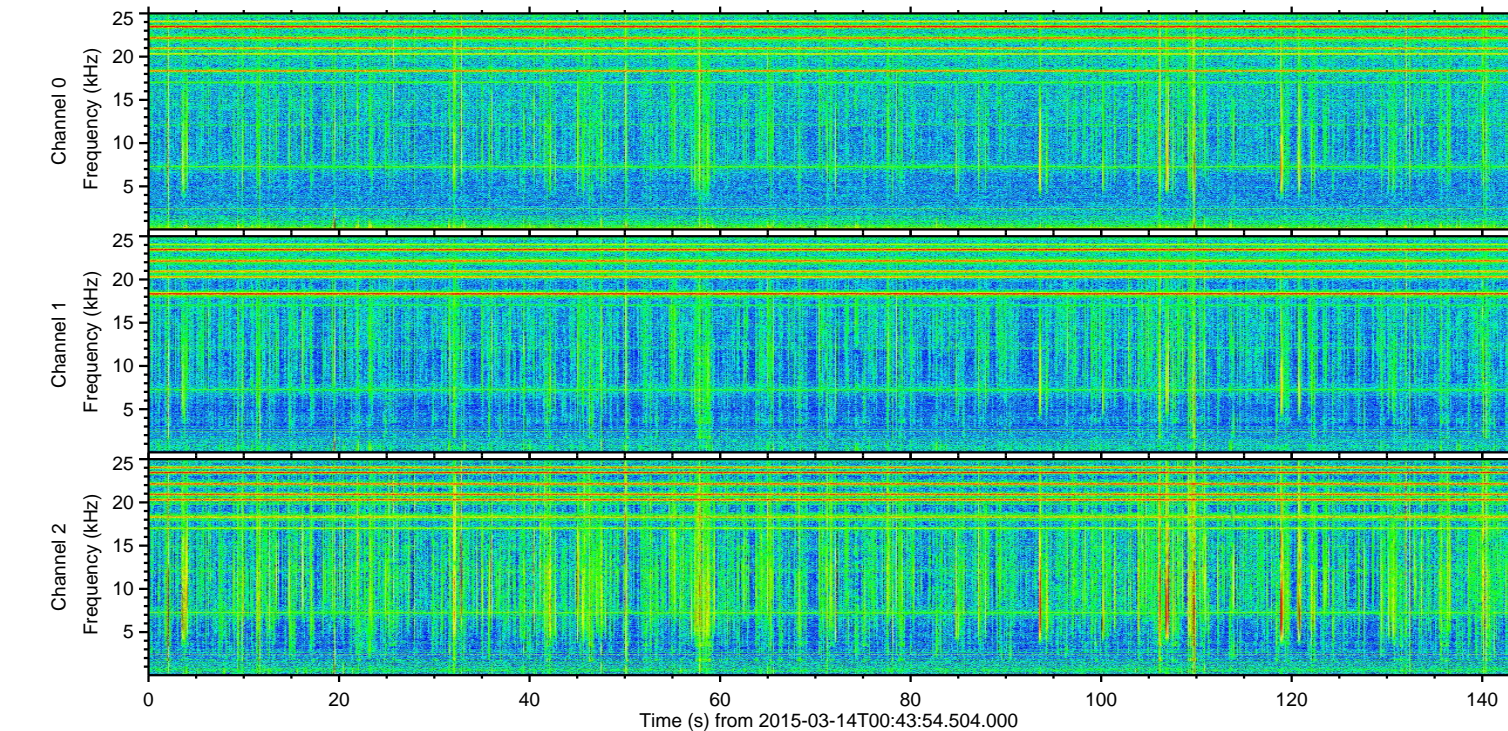
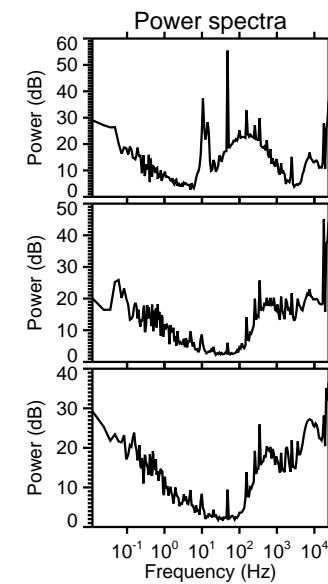
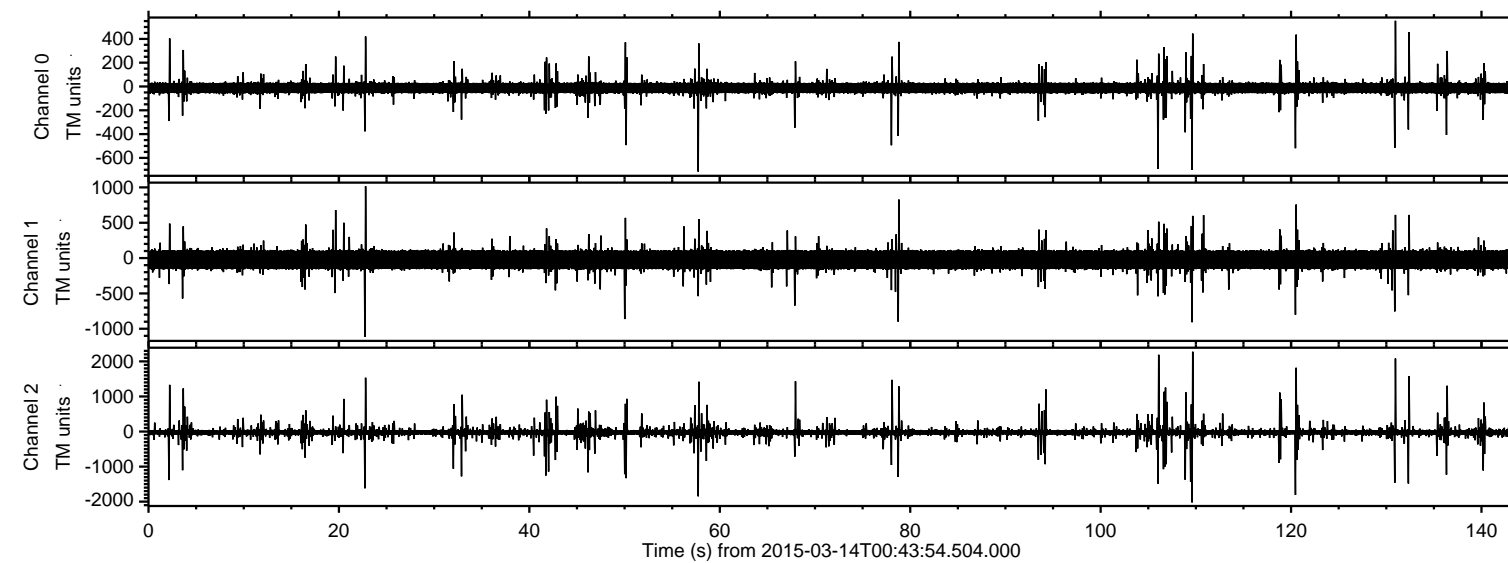

Processed Sat Mar 14 01:52:17 2015 by ELM ver.2012-10-06 from 001\_\_elm20150314\_004353\_\_dat00.bin

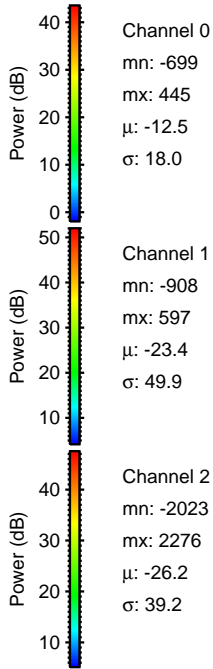
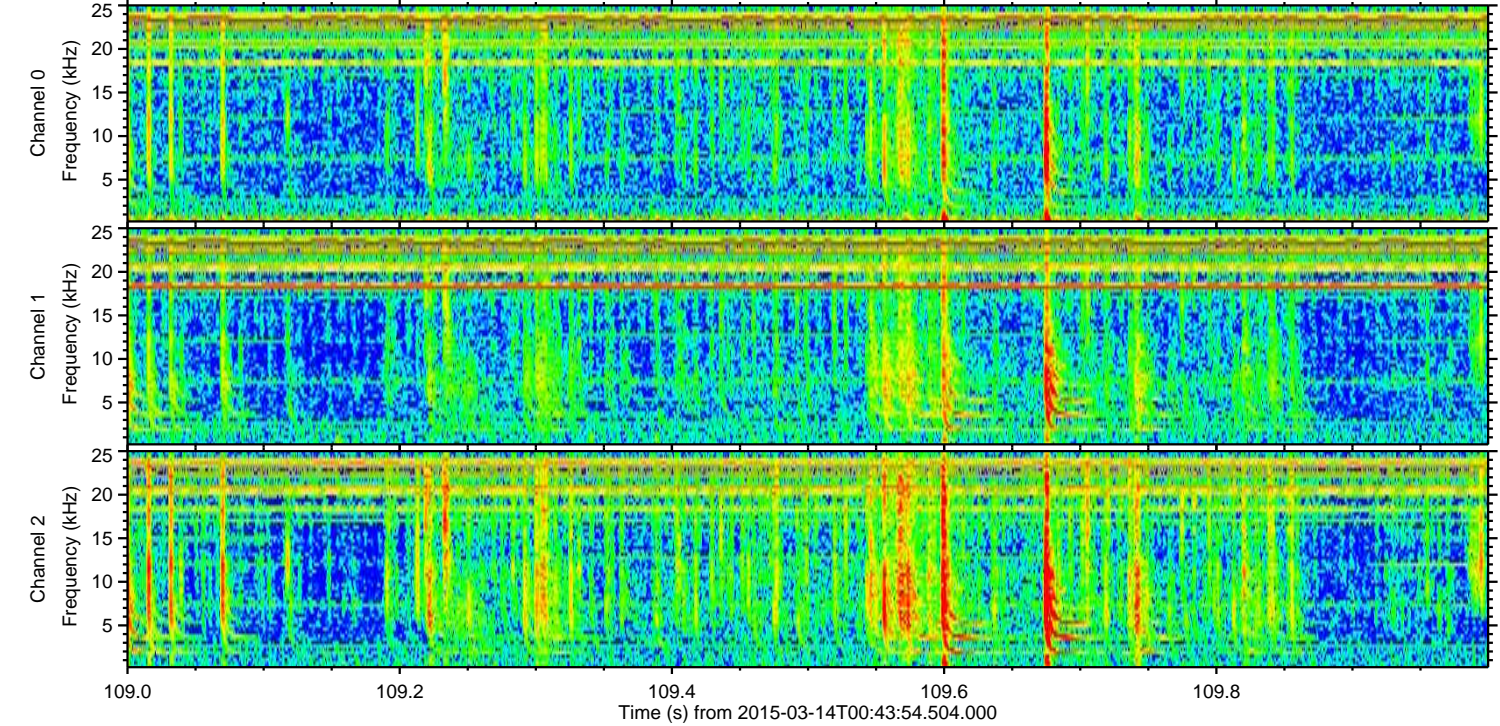
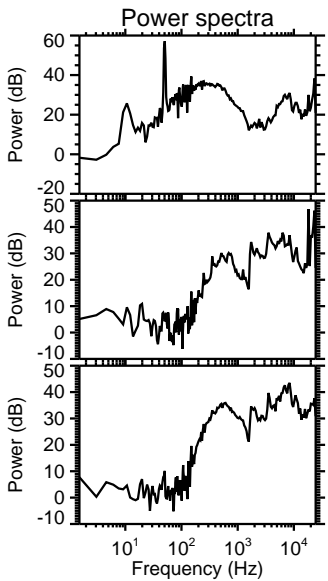
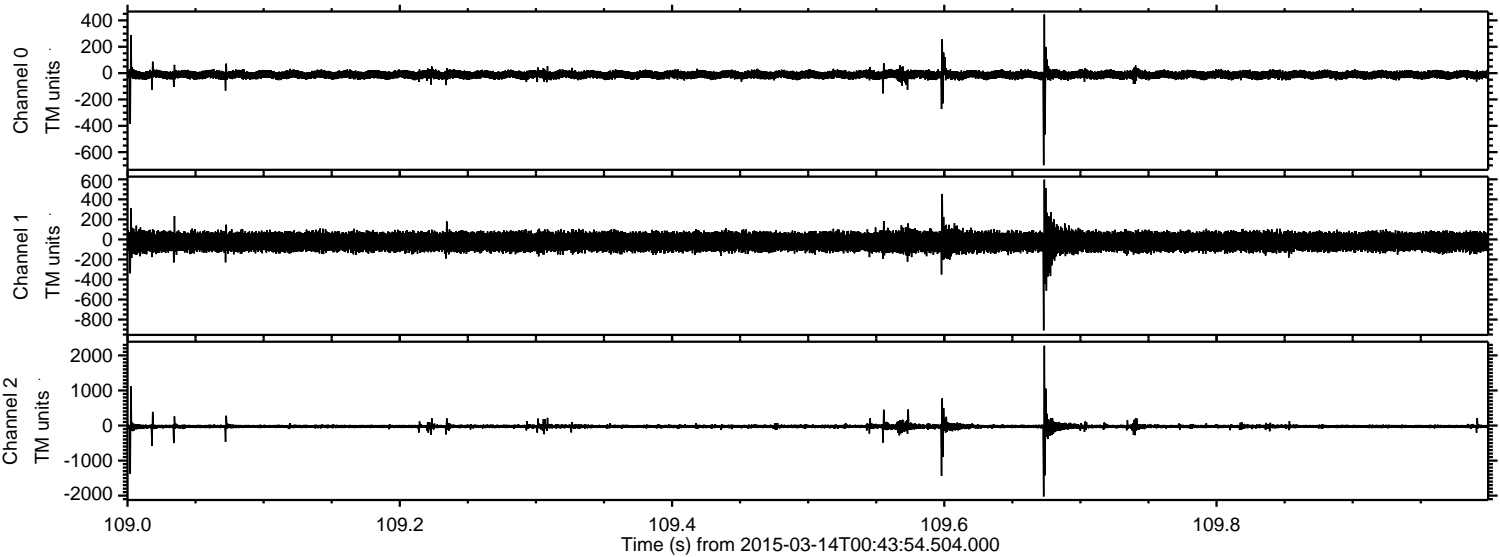



ELMAVAN 3D WAVEFORMS (Measured data sampled at 50 kHz) 49619 packets of 144 samples from 2015-03-14T00:43:54.504.000. Part 107/143

Processed Sat Mar 14 01:52:18 2015 by ELM ver.2012-10-06 from 001\_\_elm20150314\_004353\_\_dat00.bin

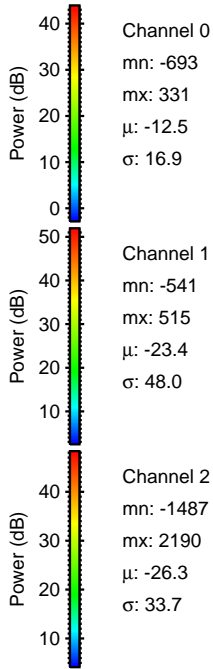
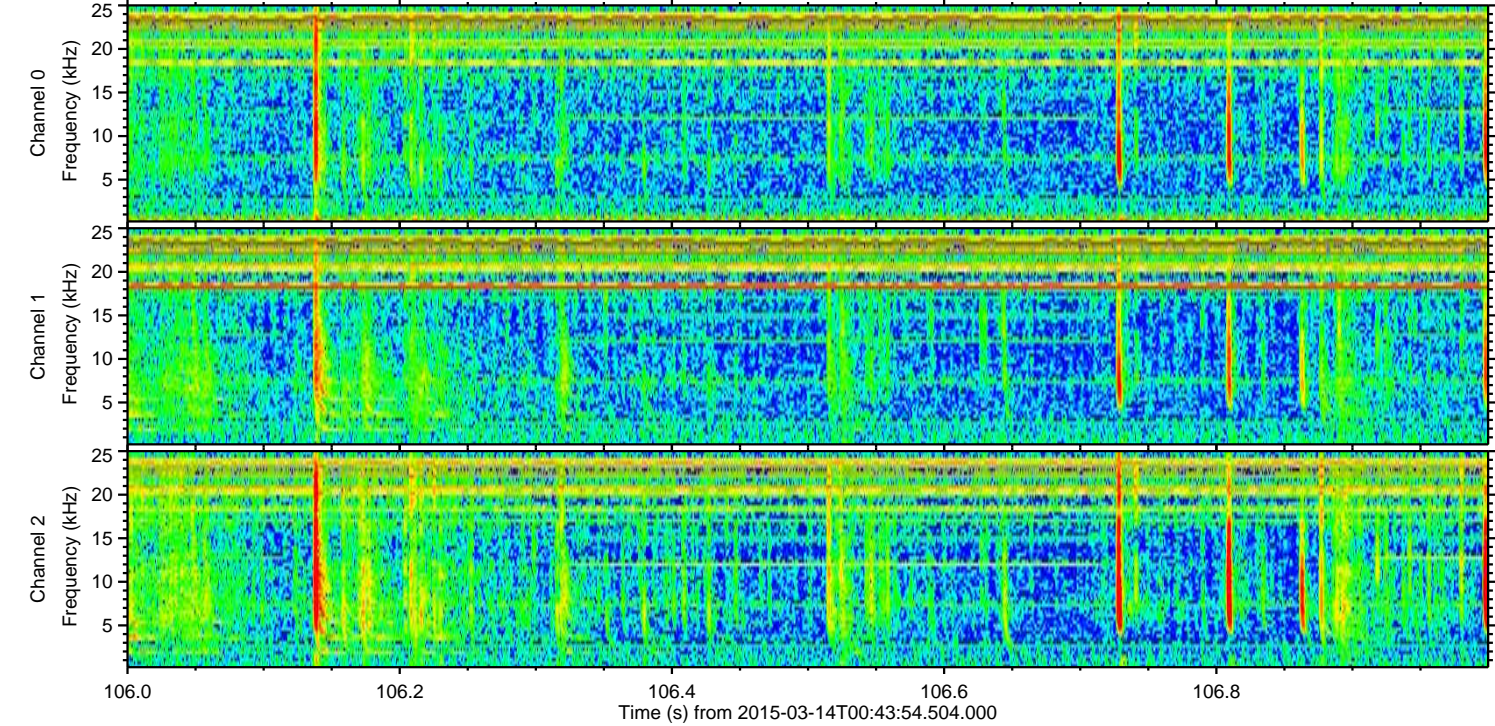
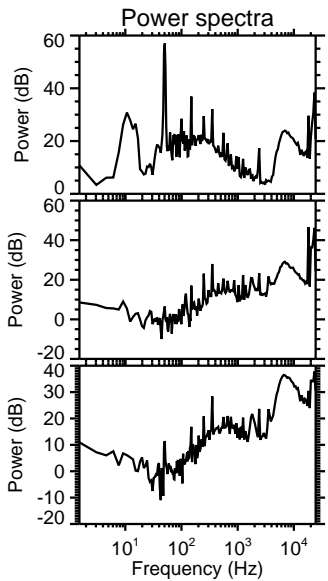
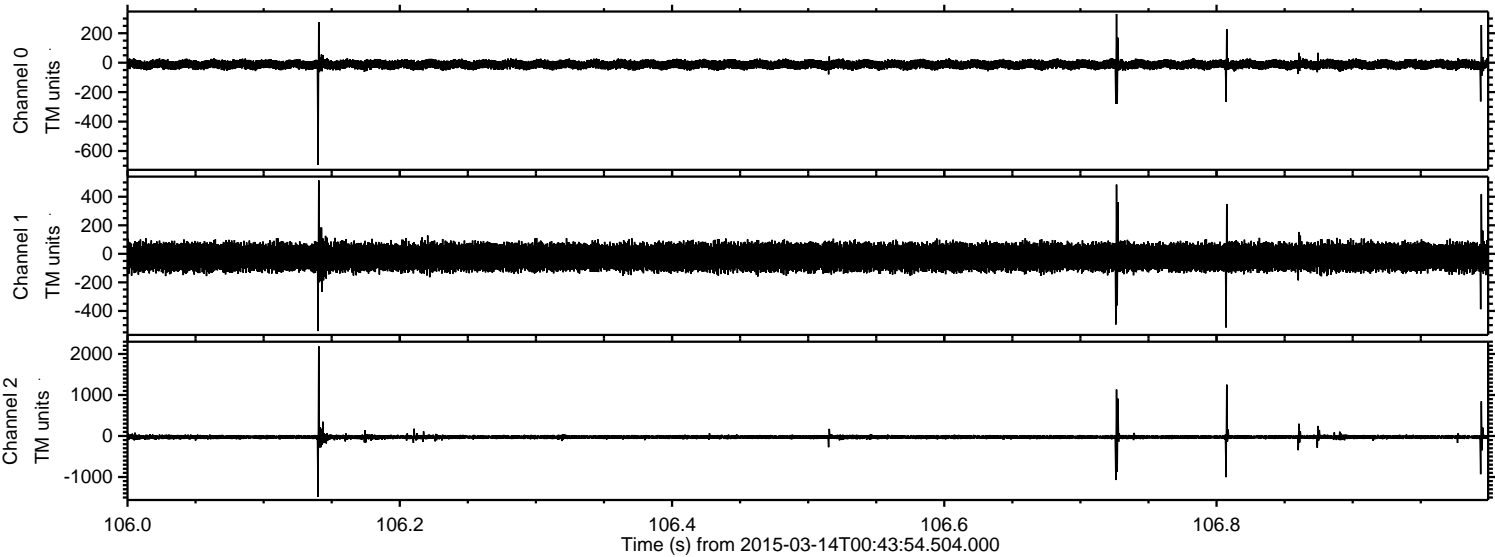



ELMAVAN 3D WAVEFORMS (Measured data sampled at 50 kHz) 49619 packets of 144 samples from 2015-03-14T00:43:54.504.000. Part 132/143

Processed Sat Mar 14 01:52:19 2015 by ELM ver.2012-10-06 from 001\_\_elm20150314\_004353\_\_dat00.bin

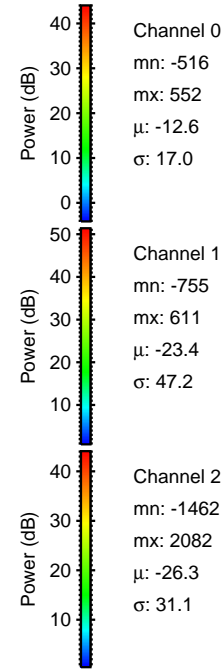
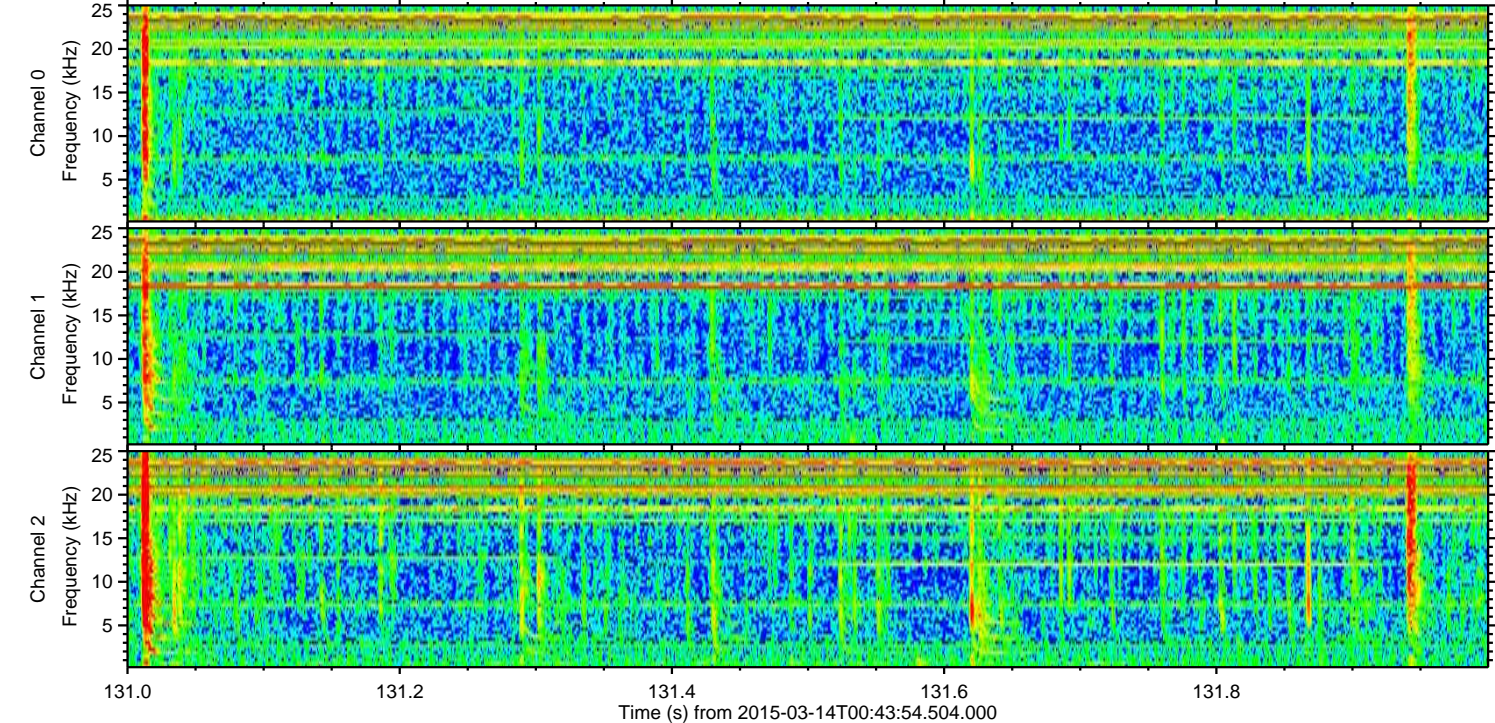
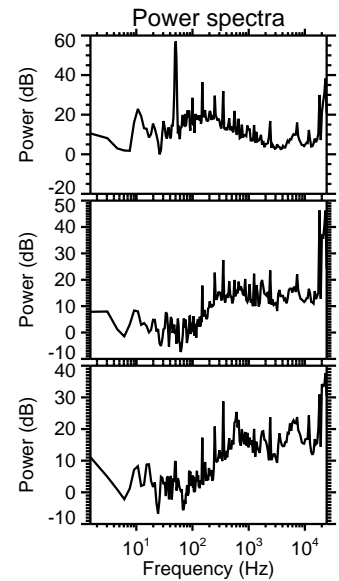
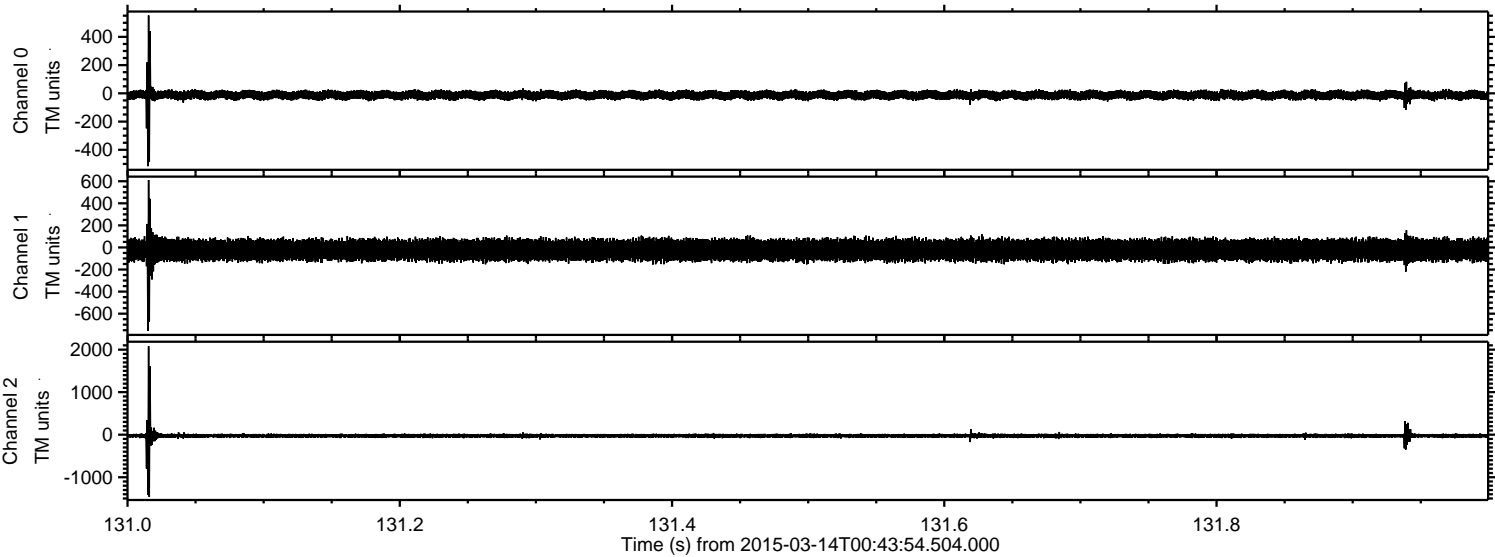



Processed Sat Mar 14 01:52:20 2015 by ELM ver.2012-10-06 from 001\_\_elm20150314\_004353\_\_dat00.bin

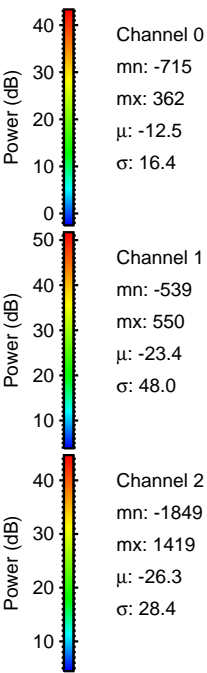
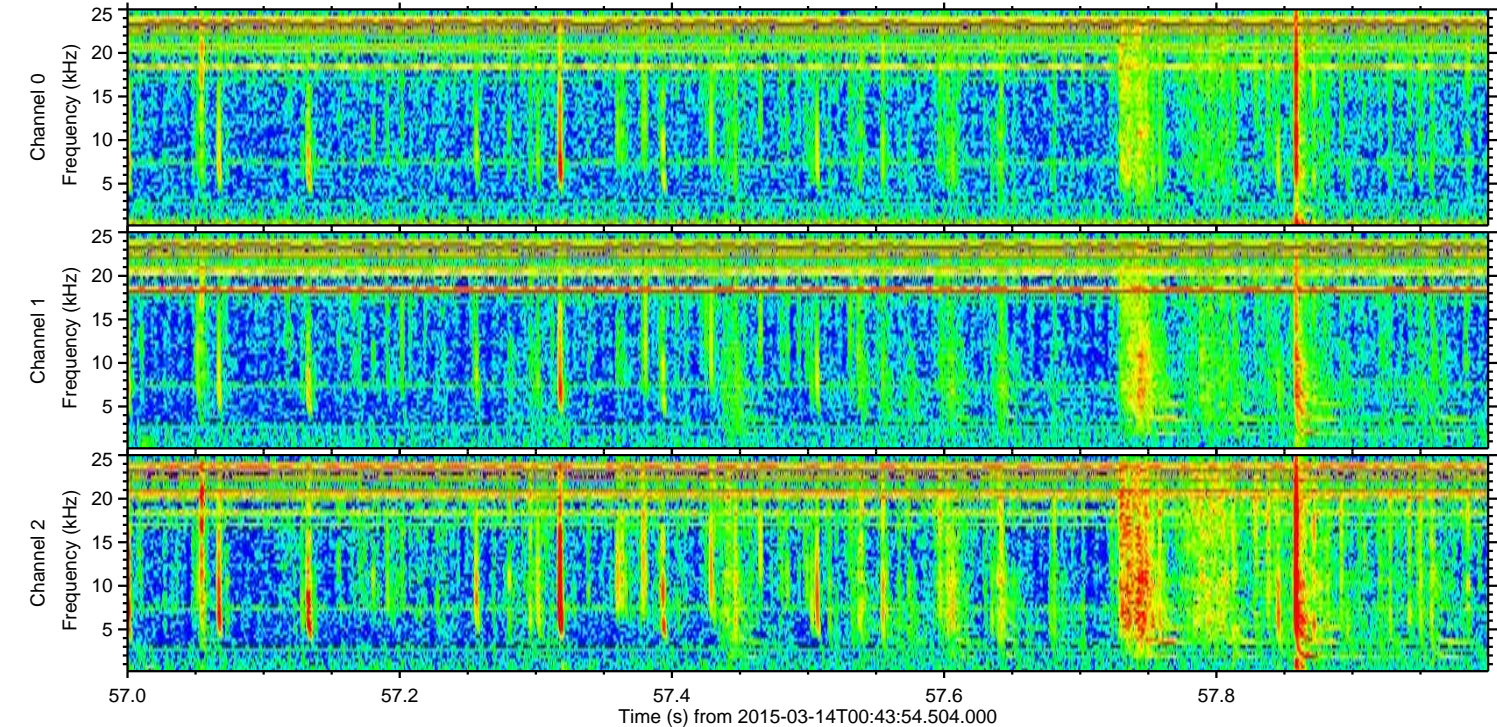
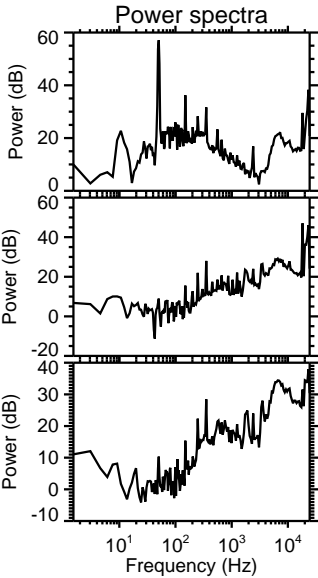
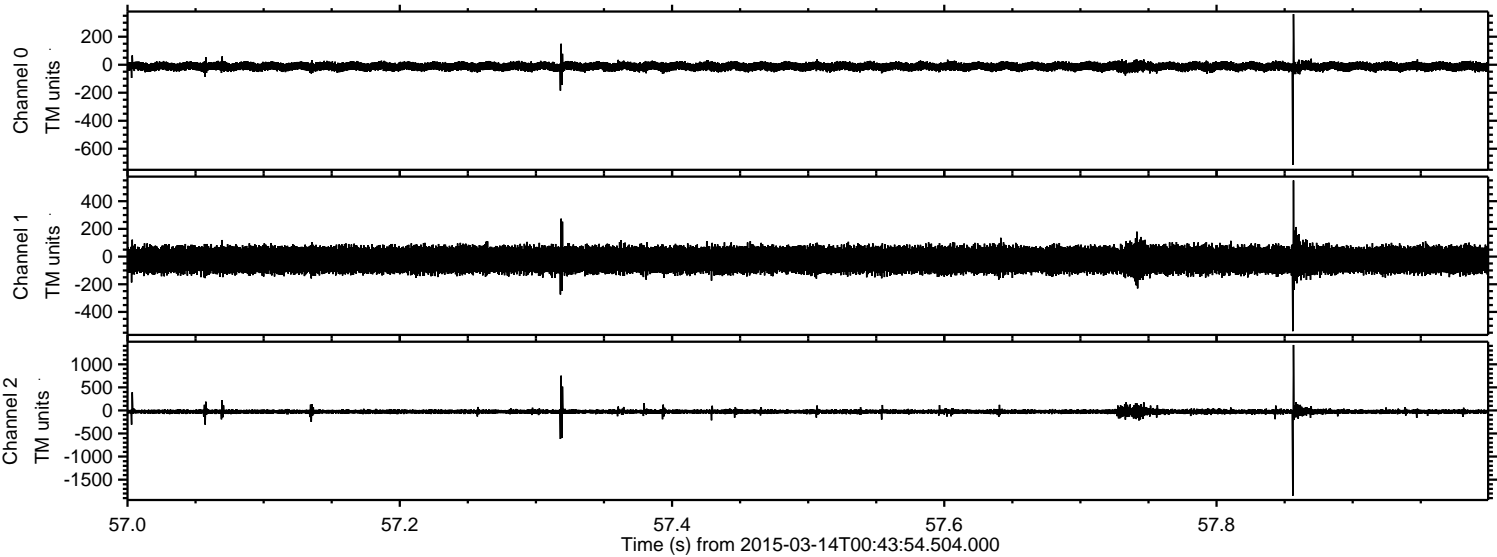



ELMAVAN 3D WAVEFORMS (Measured data sampled at 50 kHz) 49619 packets of 144 samples from 2015-03-14T00:43:54.504.000. Part 121/143

Processed Sat Mar 14 01:52:21 2015 by ELM ver.2012-10-06 from 001\_\_elm20150314\_004353\_\_dat00.bin

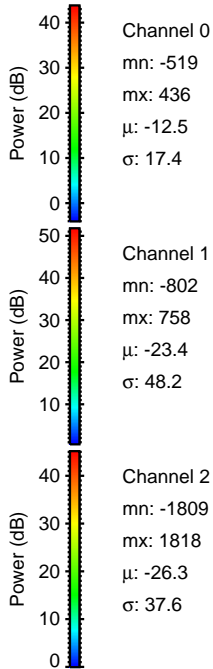
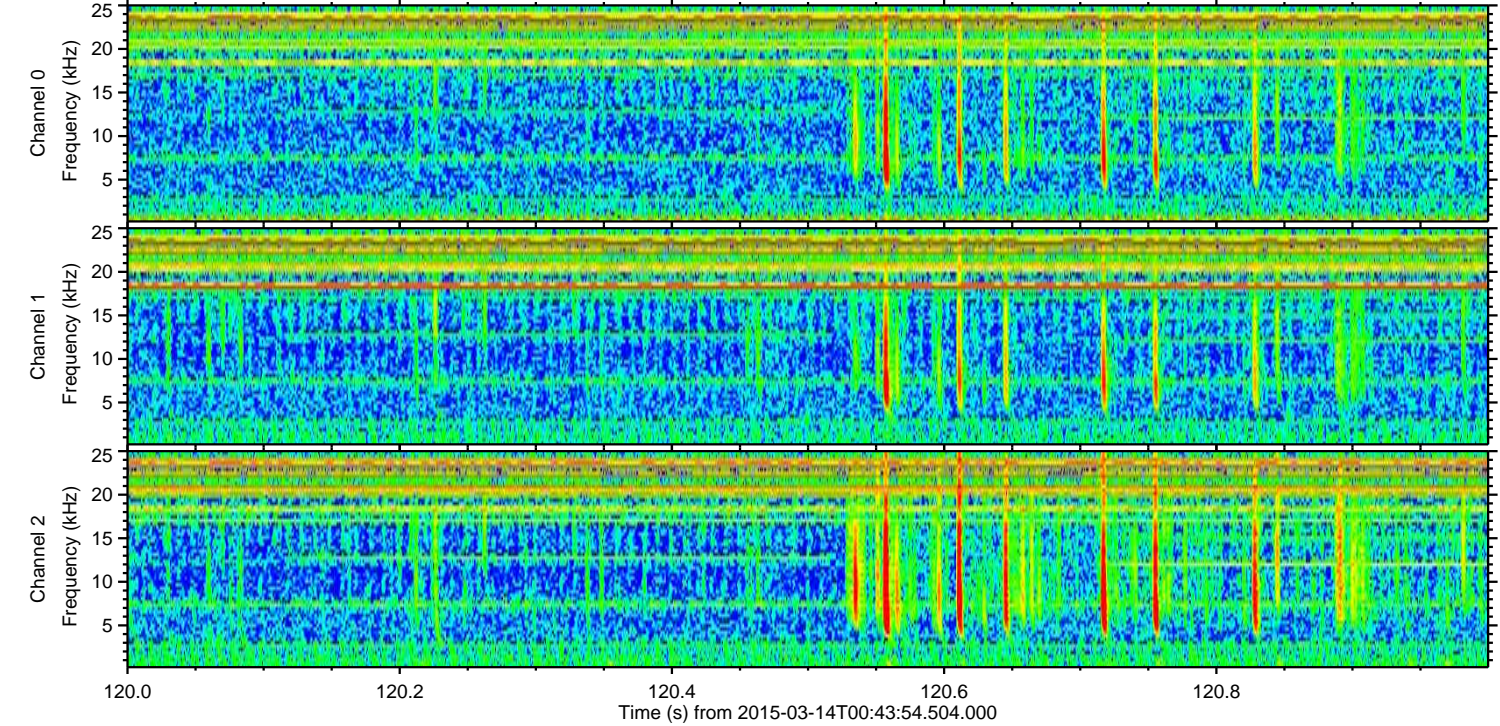
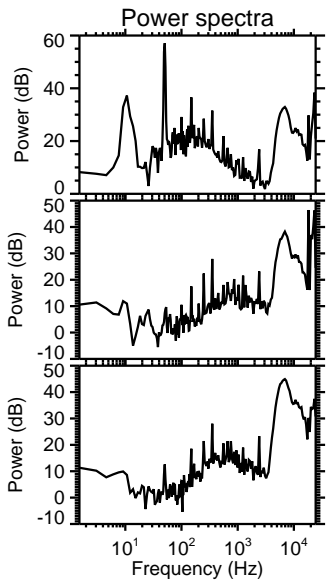
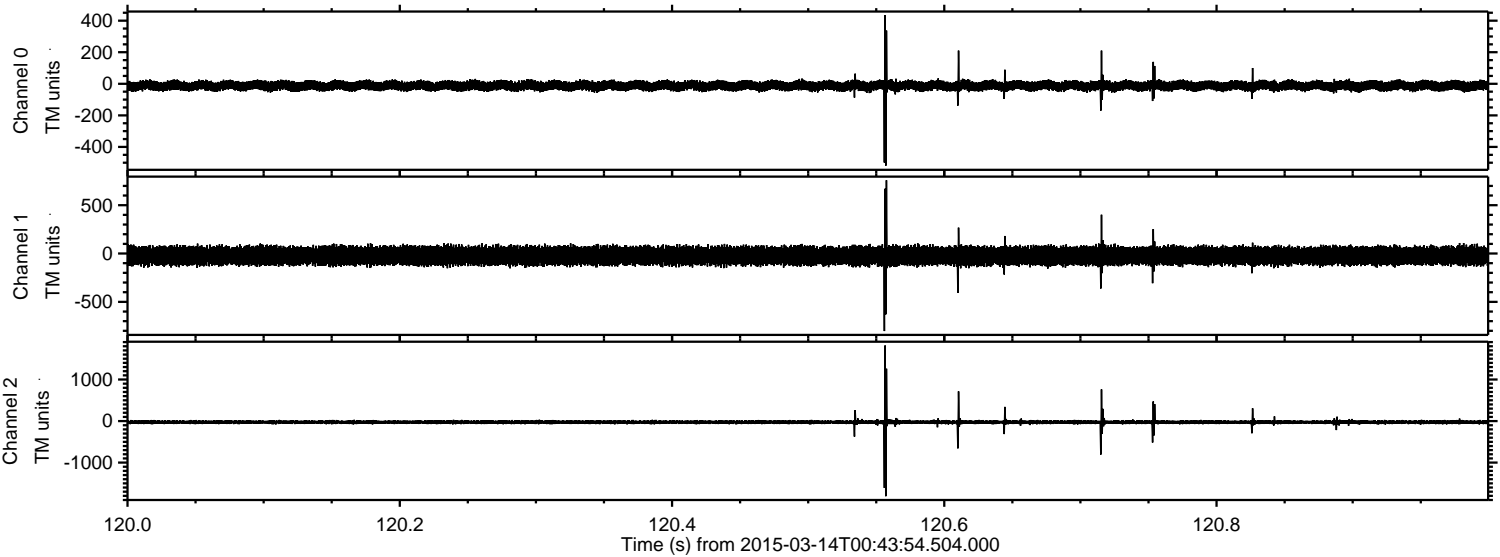



Processed Sat Mar 14 01:52:22 2015 by ELM ver.2012-10-06 from 001\_\_elm20150314\_004353\_\_dat00.bin

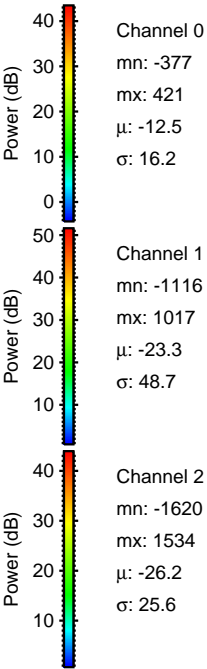
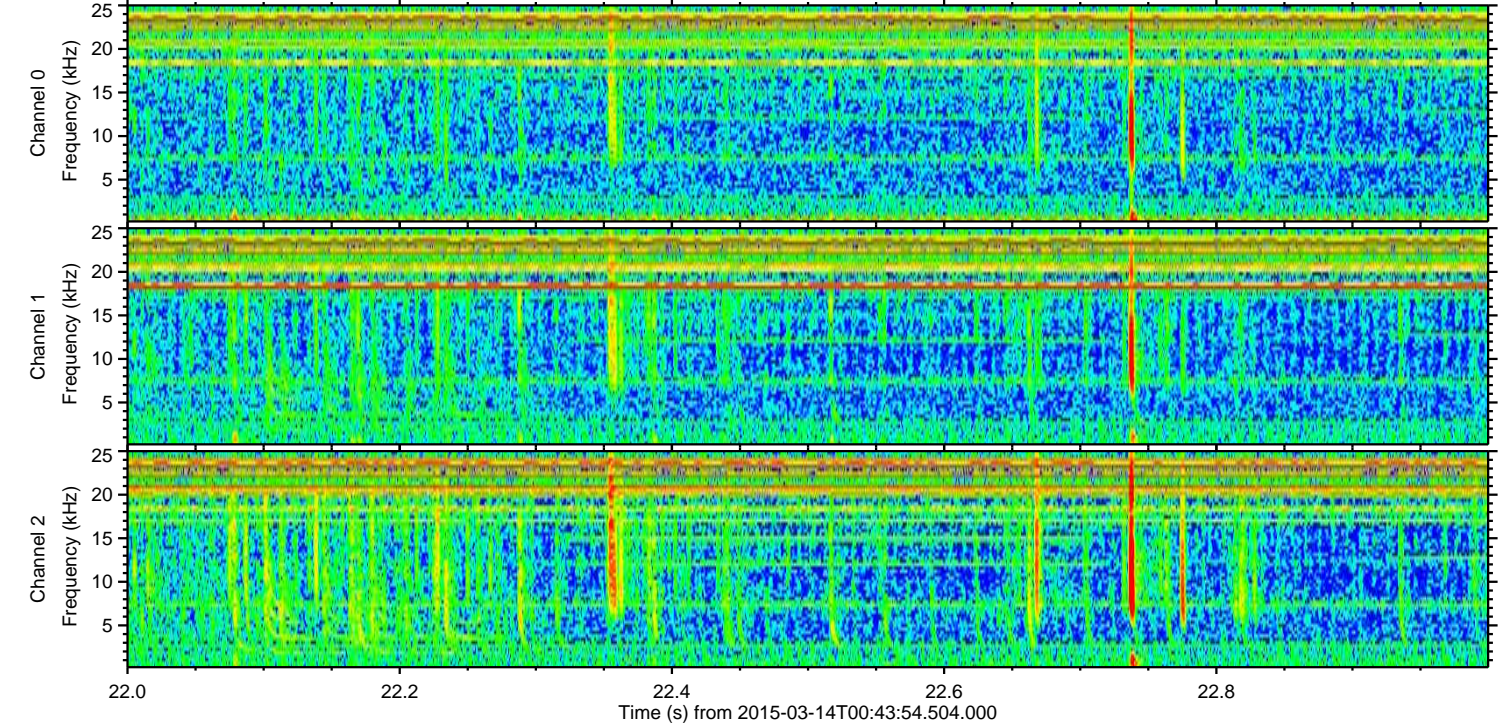
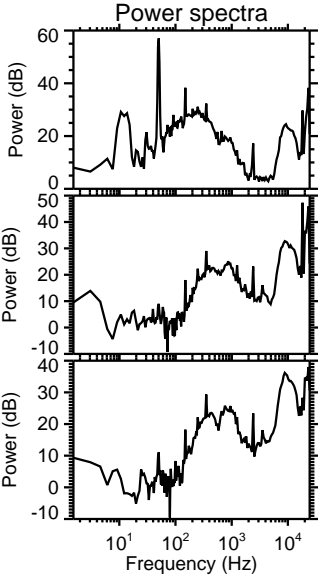
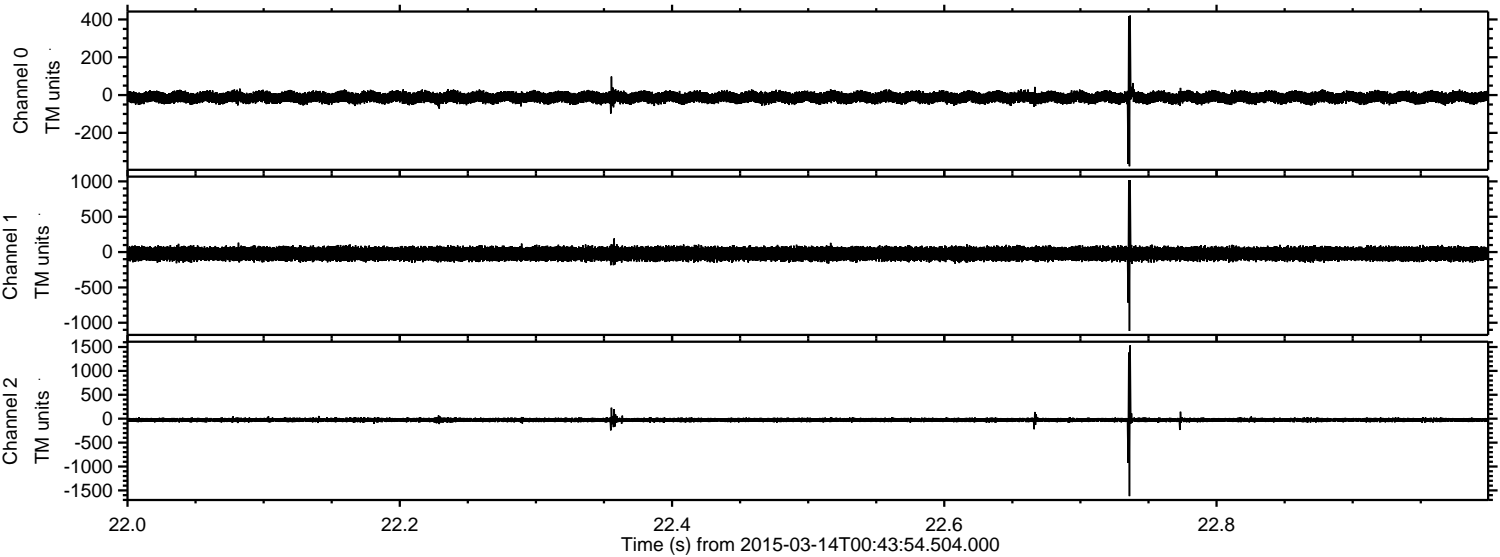



ELMAVAN 3D WAVEFORMS (Measured data sampled at 50 kHz) 49619 packets of 144 samples from 2015-03-14T00:43:54.504.000. Part 133/143

Processed Sat Mar 14 01:52:23 2015 by ELM ver.2012-10-06 from 001\_\_elm20150314\_004353\_\_dat00.bin

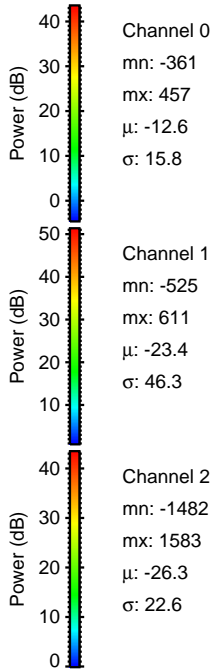
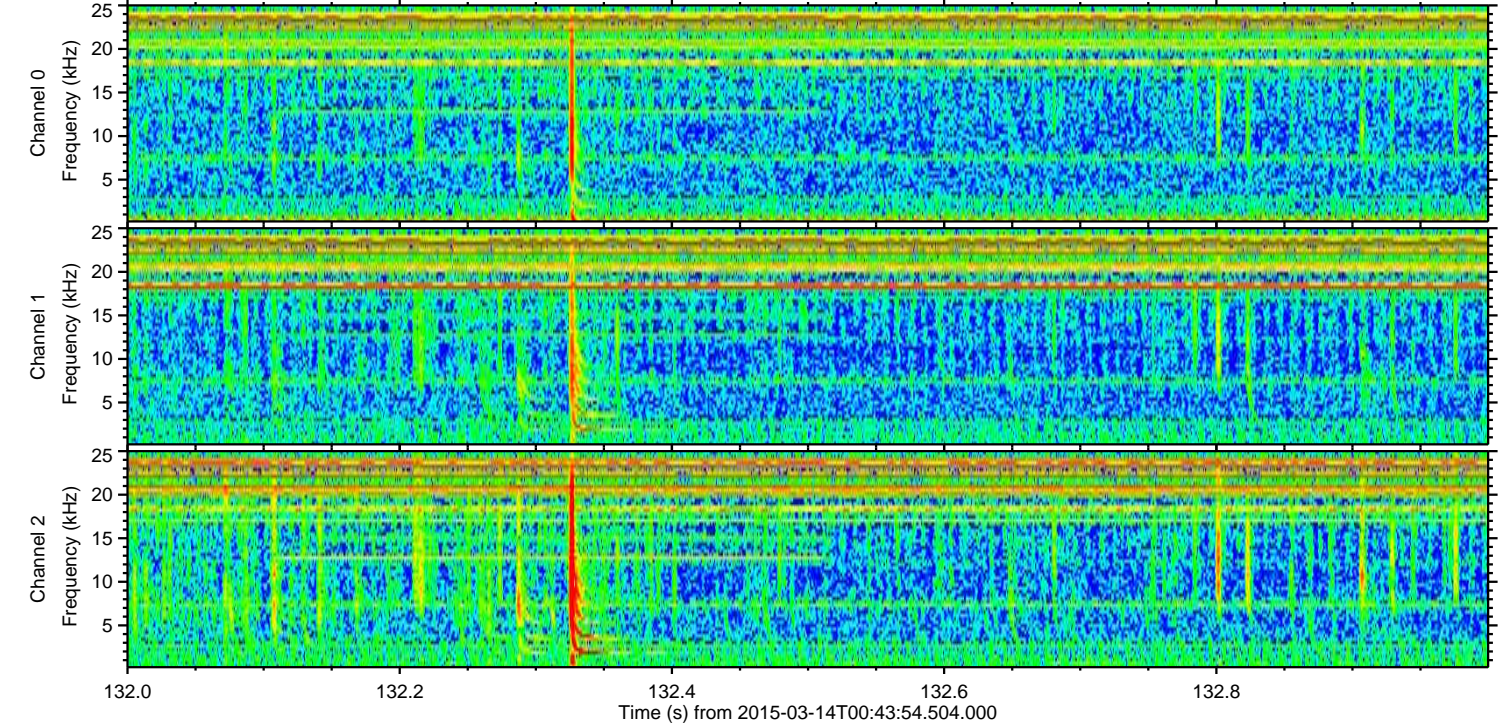
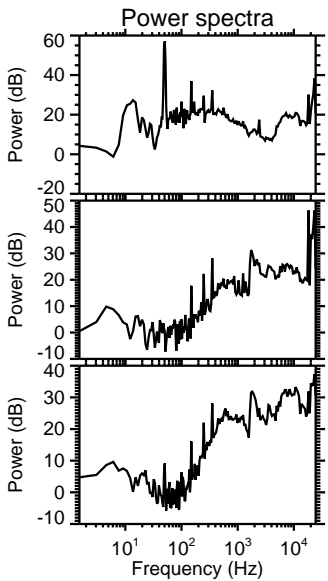
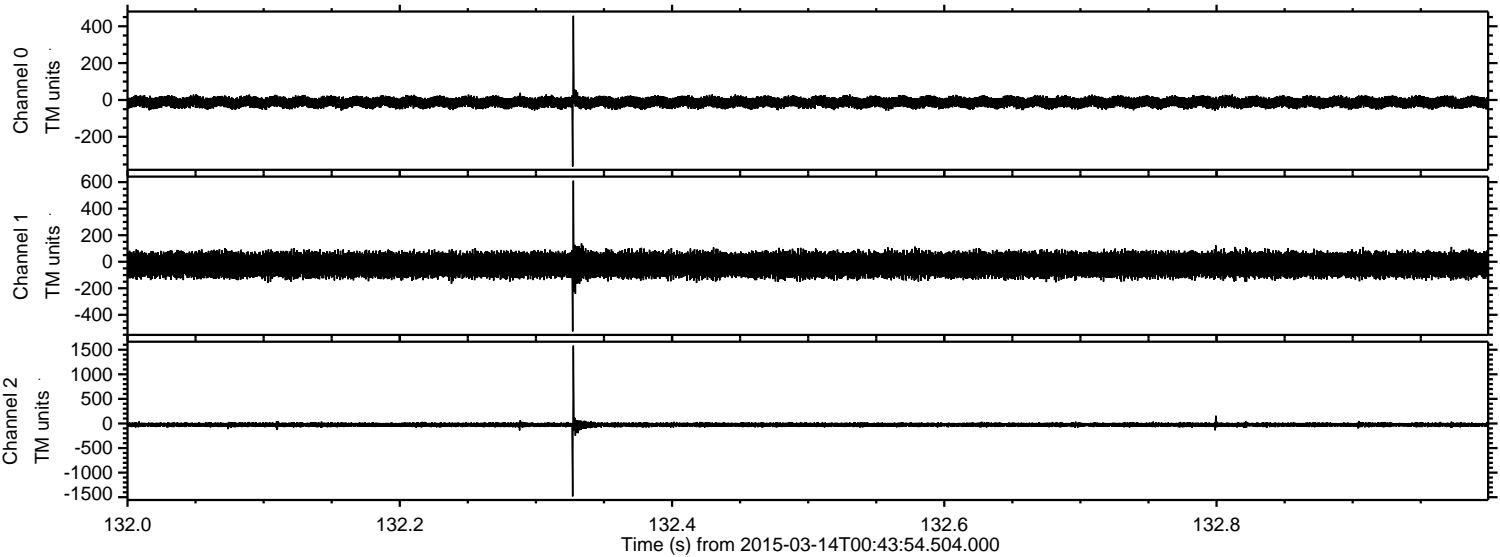



Processed Sat Mar 14 01:52:25 2015 by ELM ver.2012-10-06 from 001\_\_elm20150314\_004353\_\_dat00.bin

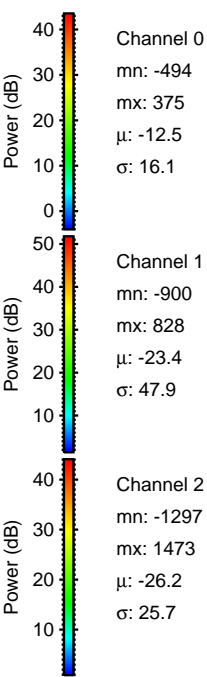
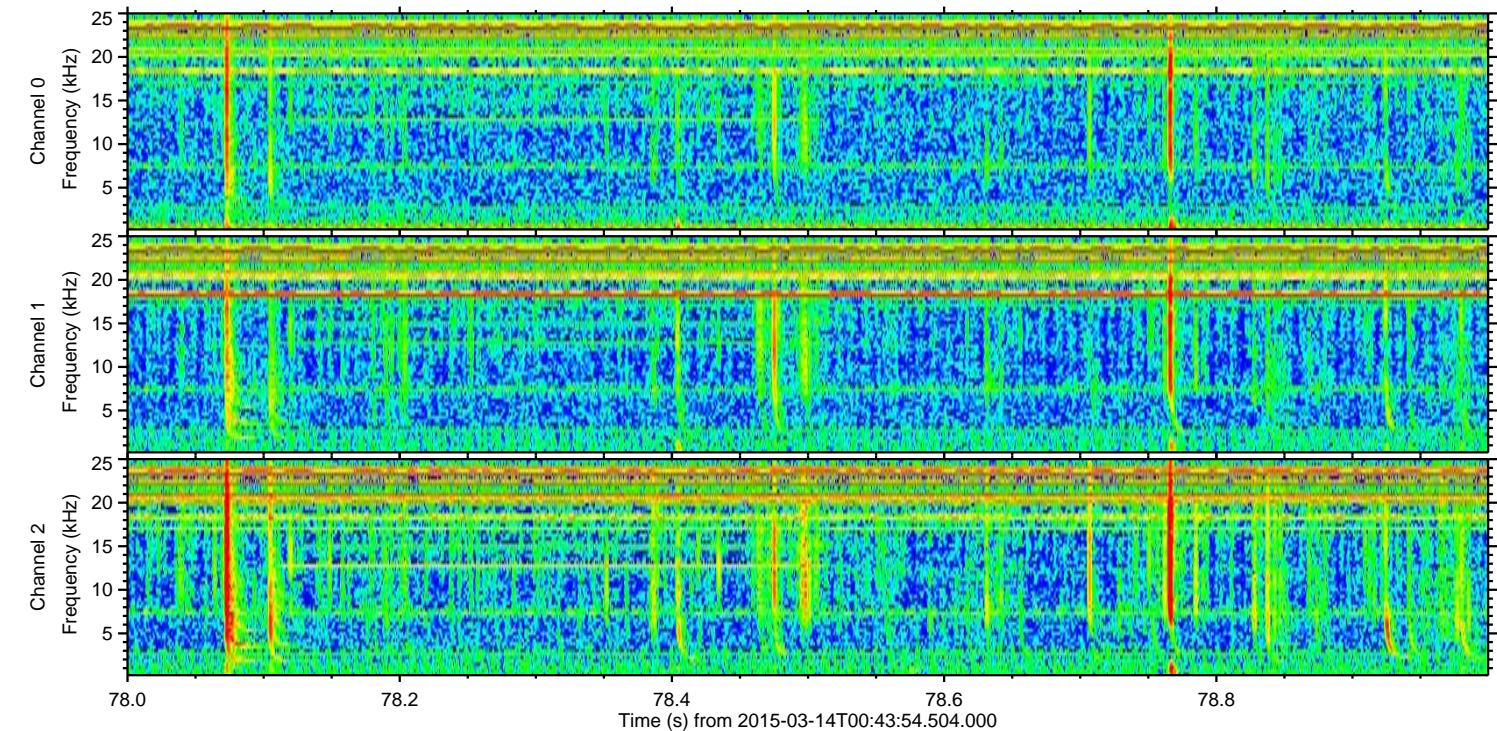
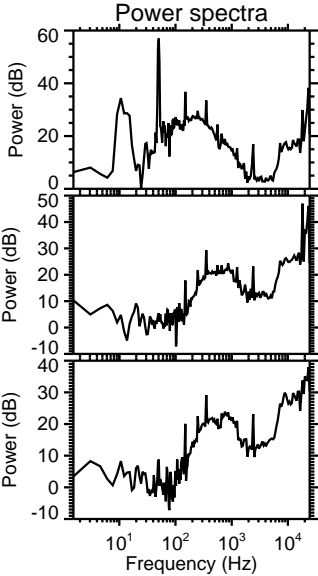
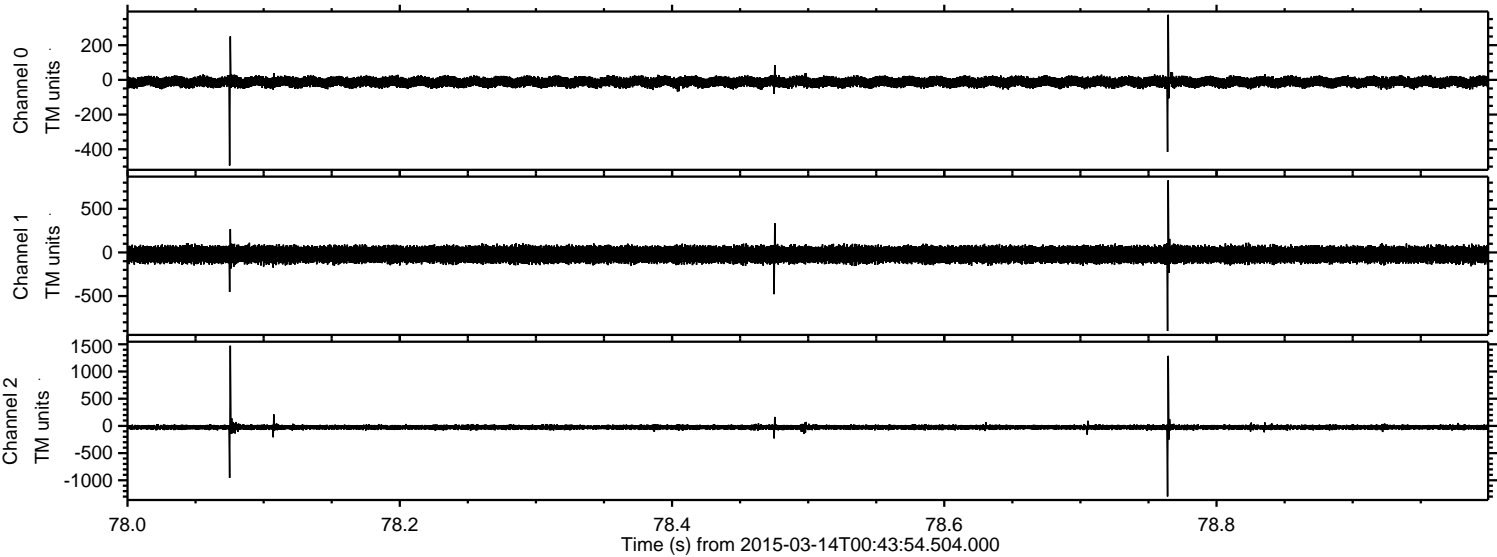

Channel 0  
mn: -494  
mx: 375  
 $\mu$ : -12.5  
 $\sigma$ : 16.1

Channel 1  
mn: -900  
mx: 828  
 $\mu$ : -23.4  
 $\sigma$ : 47.9

Channel 2  
mn: -1297  
mx: 1473  
 $\mu$ : -26.2  
 $\sigma$ : 25.7



Processed Sat Mar 14 01:52:26 2015 by ELM ver.2012-10-06 from 001\_\_elm20150314\_004353\_\_dat00.bin

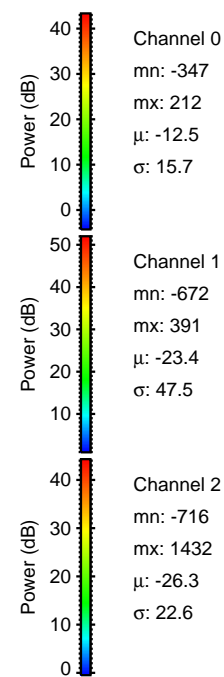
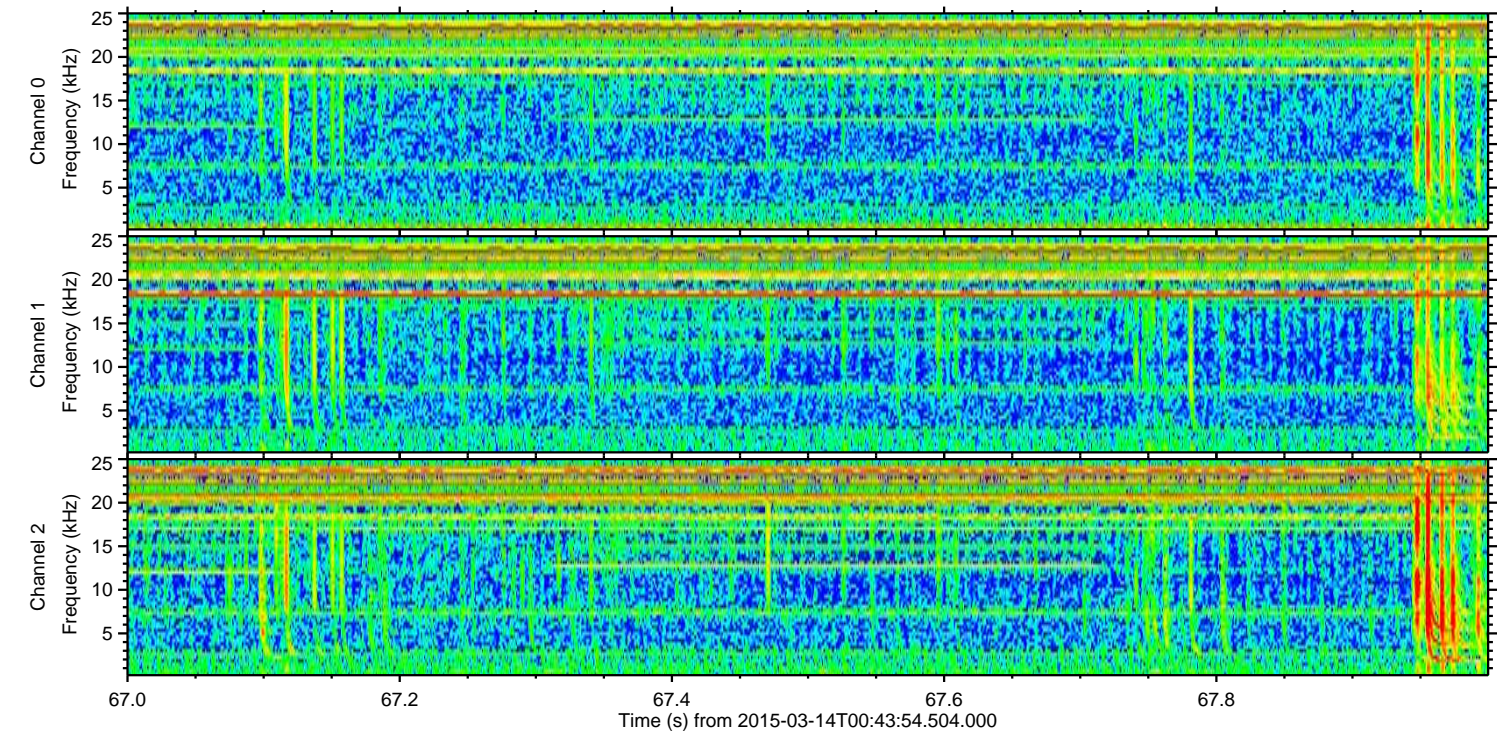
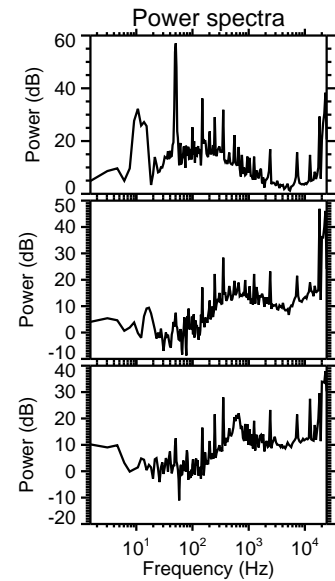
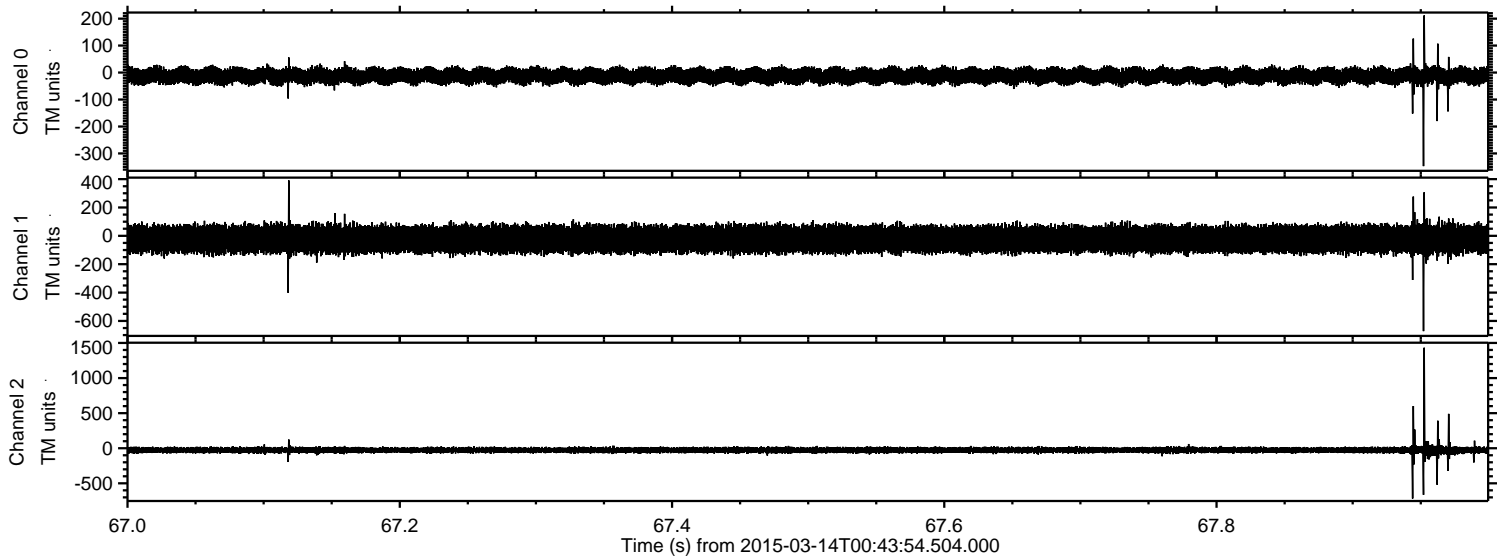



Processed Sat Mar 14 01:52:27 2015 by ELM ver.2012-10-06 from 001\_\_elm20150314\_004353\_\_dat00.bin

