

ELMAVAN 3D WAVEFORMS (Measured data sampled at 50 kHz) 49780 packets of 144 samples from 2015-03-13T23:13:51.474.000.

Processed Sat Mar 14 00:20:38 2015 by ELM ver.2012-10-06 from 001__elm20150313_231350__dat00.bin

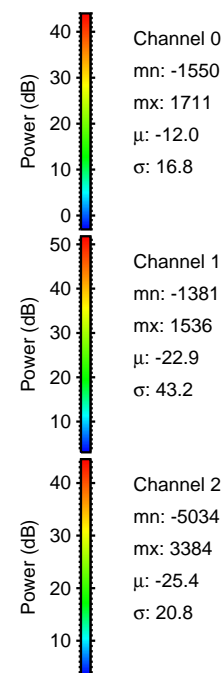

Processed Sat Mar 14 00:20:50 2015 by ELM ver.2012-10-06 from 001__elm20150313_231350__dat00.bin

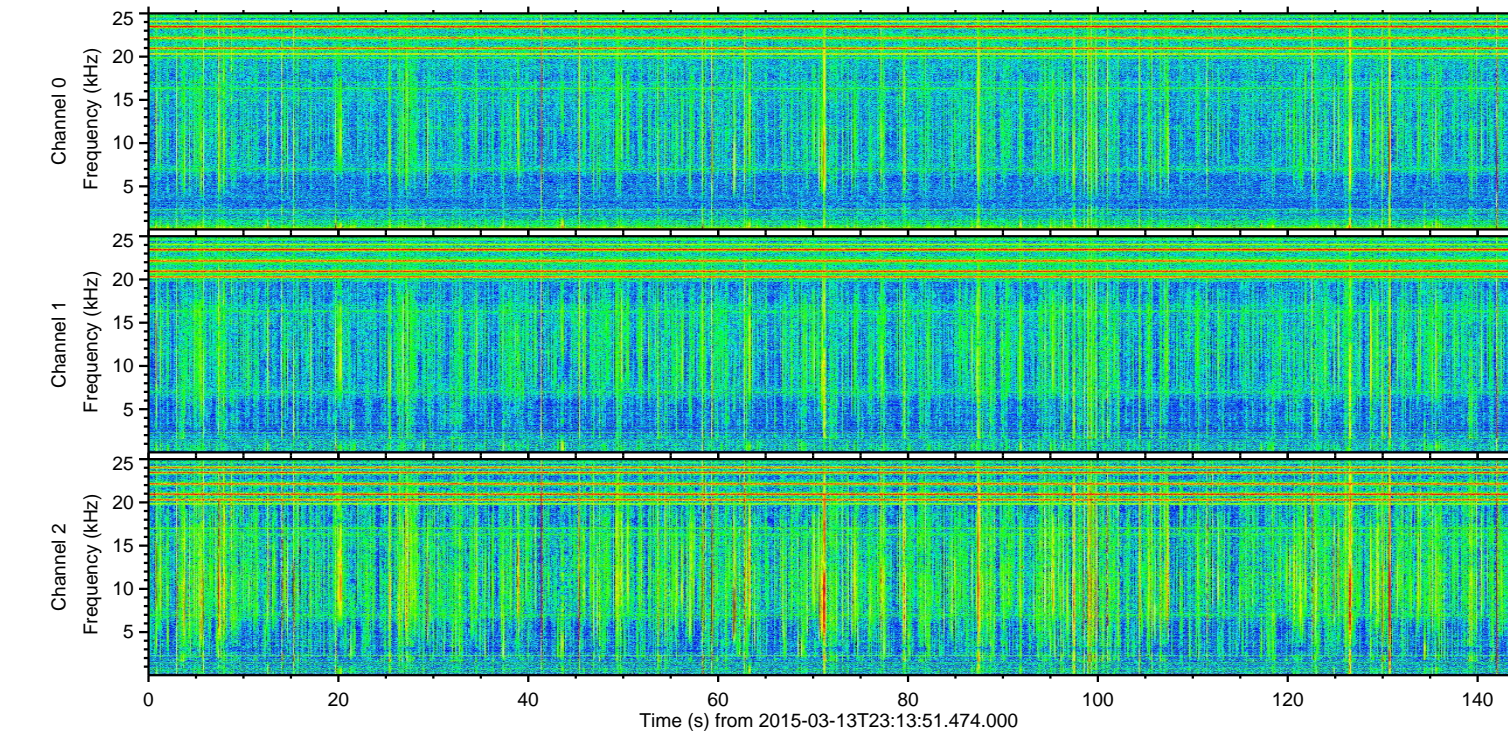
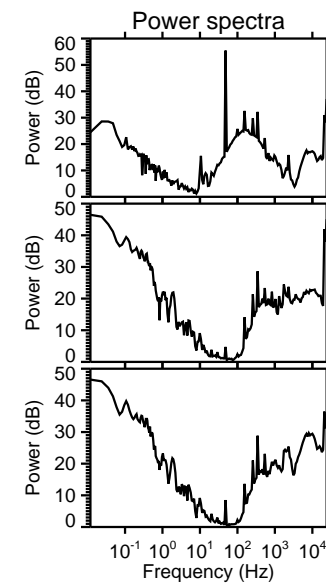
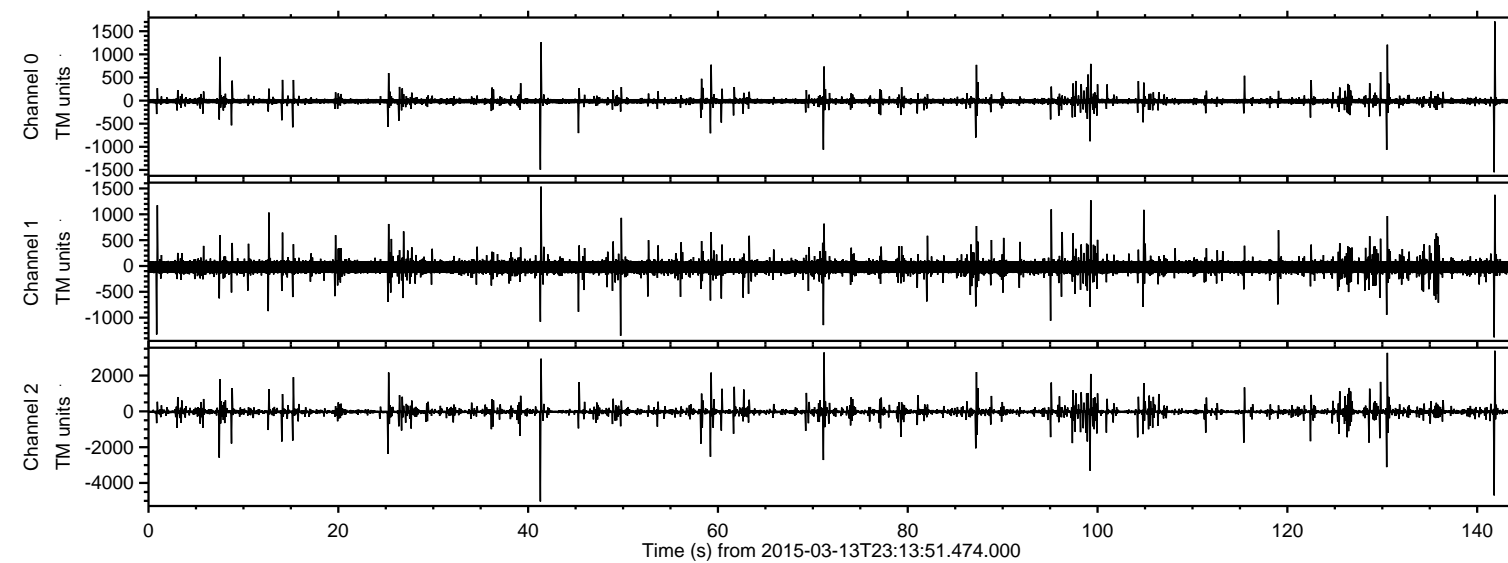
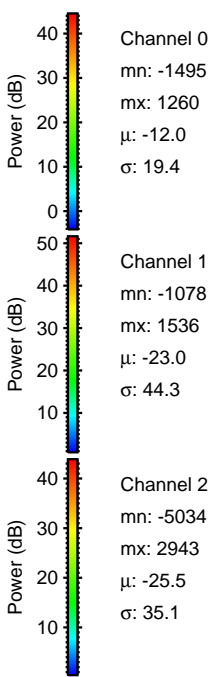
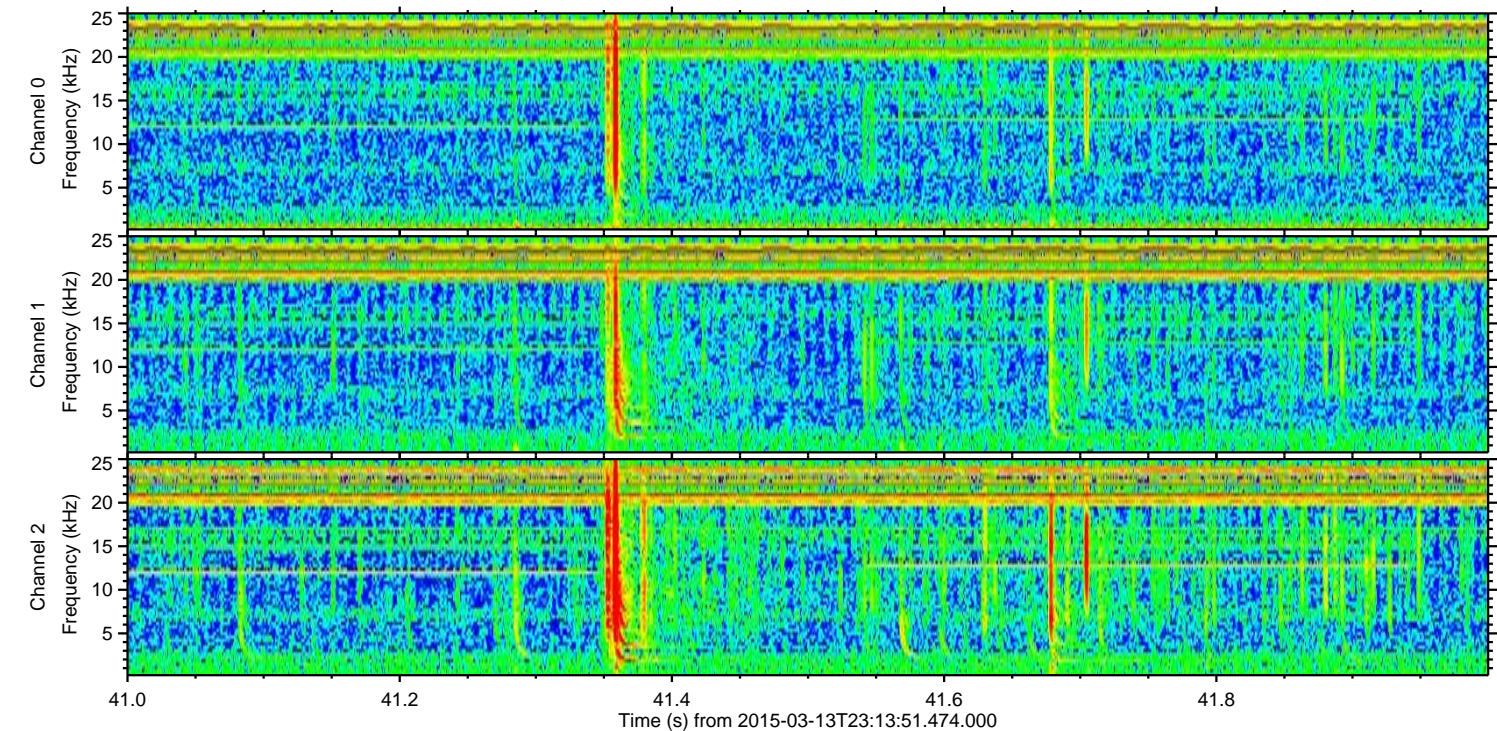
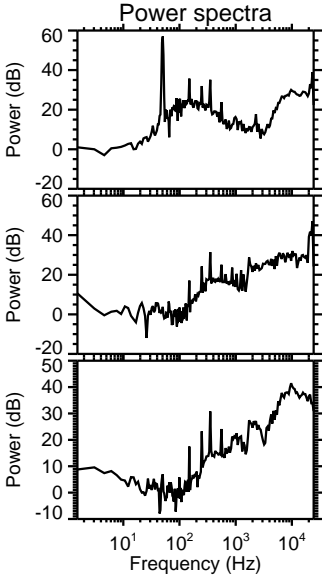
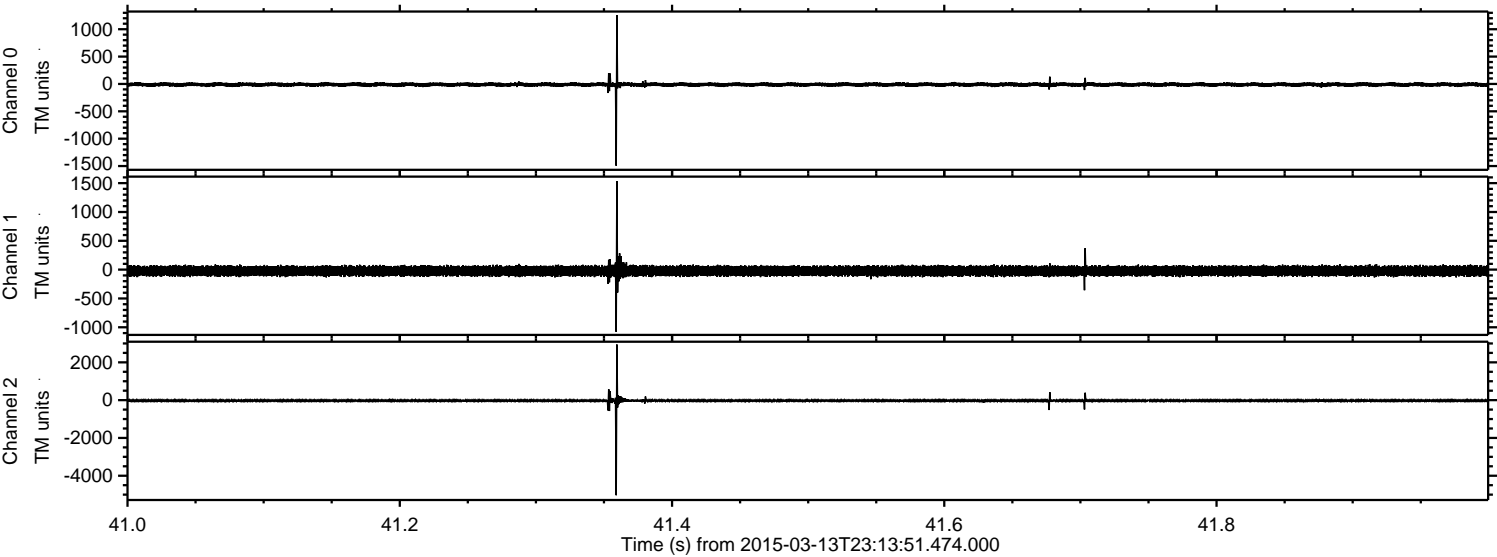

ELMAVAN 3D WAVEFORMS (Measured data sampled at 50 kHz) 49780 packets of 144 samples from 2015-03-13T23:13:51.474.000. Part 142/144

Processed Sat Mar 14 00:20:51 2015 by ELM ver.2012-10-06 from 001__elm20150313_231350__dat00.bin

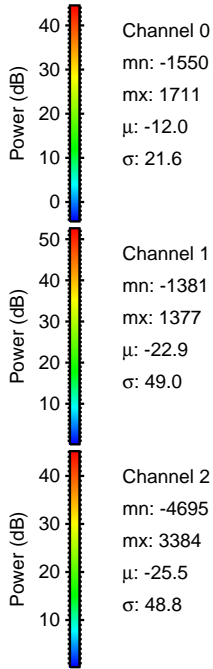
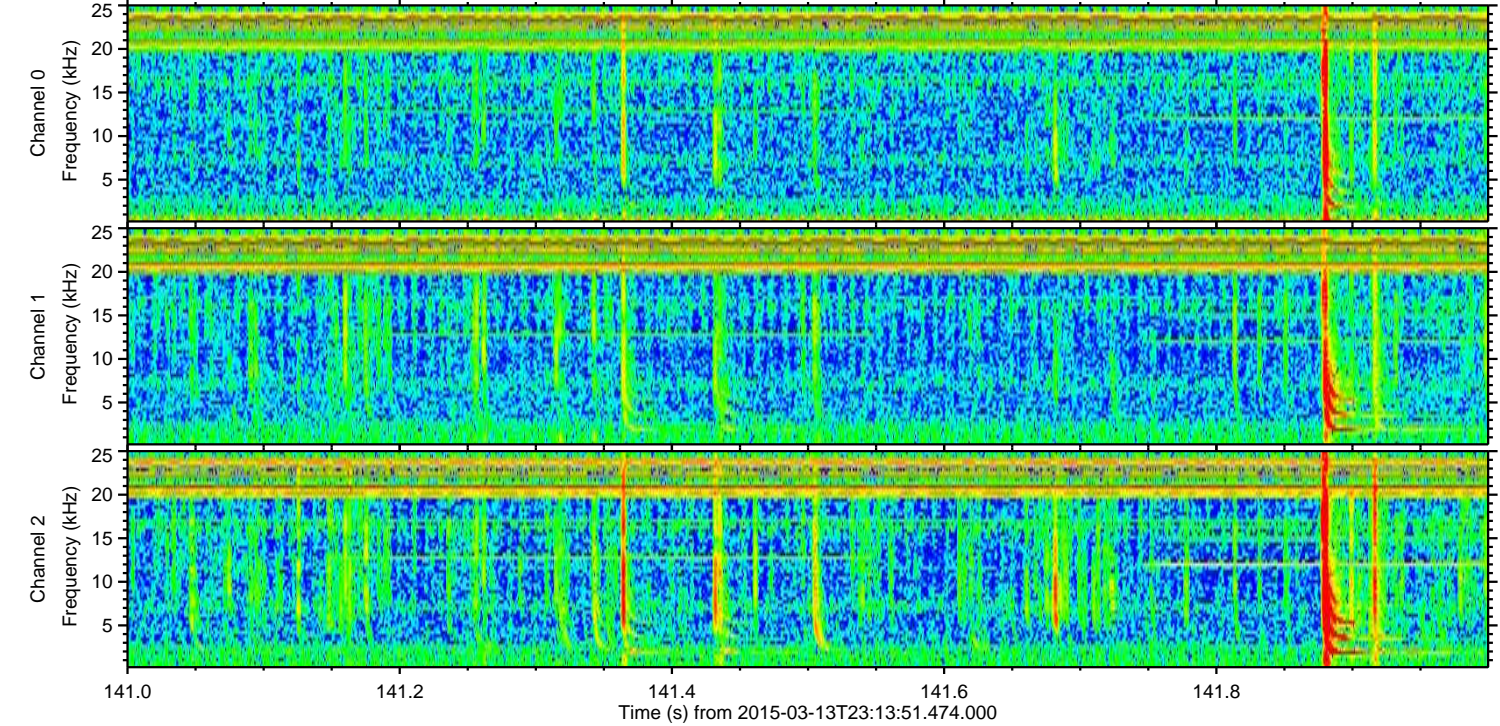
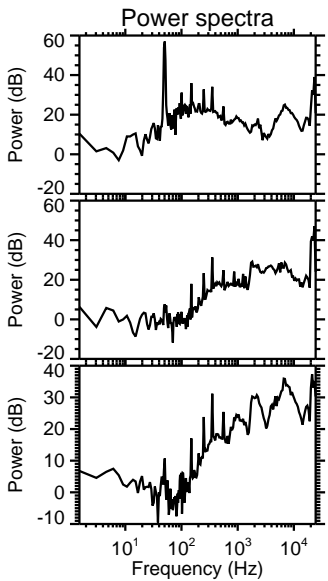
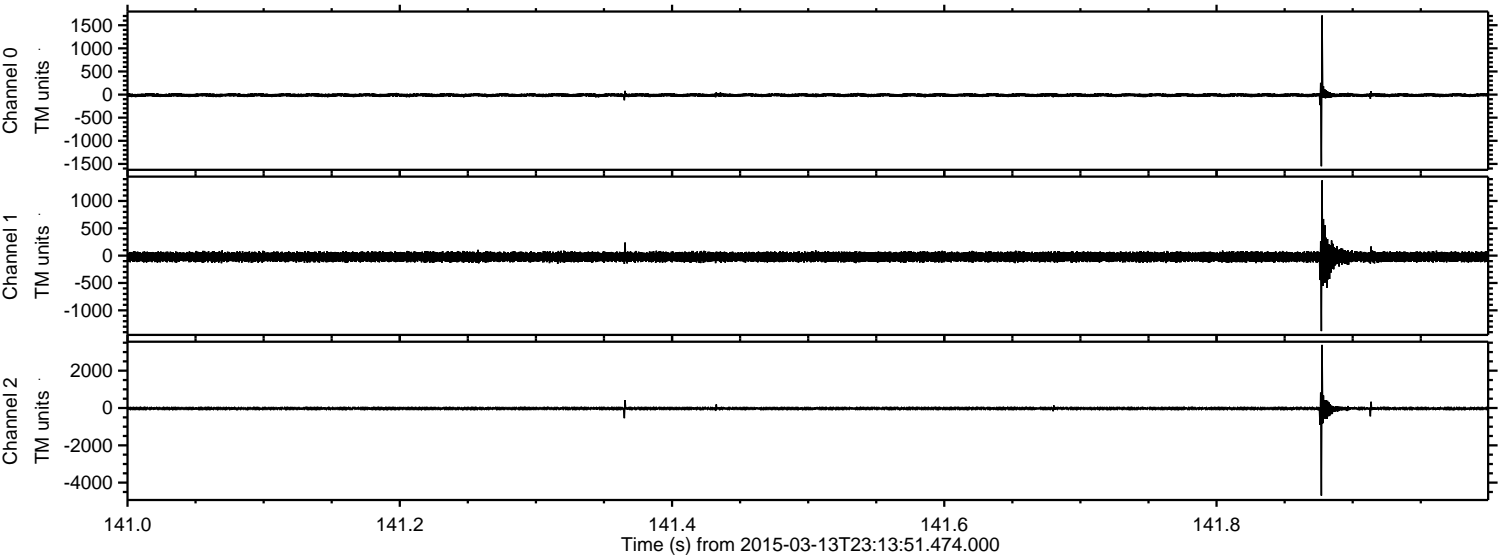

Channel 0
mn: -1550
mx: 1711
 μ : -12.0
 σ : 21.6

Channel 1
mn: -1381
mx: 1377
 μ : -22.9
 σ : 49.0

Channel 2
mn: -4695
mx: 3384
 μ : -25.5
 σ : 48.8

ELMAVAN 3D WAVEFORMS (Measured data sampled at 50 kHz) 49780 packets of 144 samples from 2015-03-13T23:13:51.474.000. Part 100/144

Processed Sat Mar 14 00:20:52 2015 by ELM ver.2012-10-06 from 001__elm20150313_231350__dat00.bin

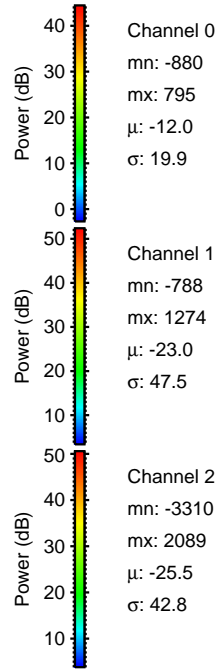
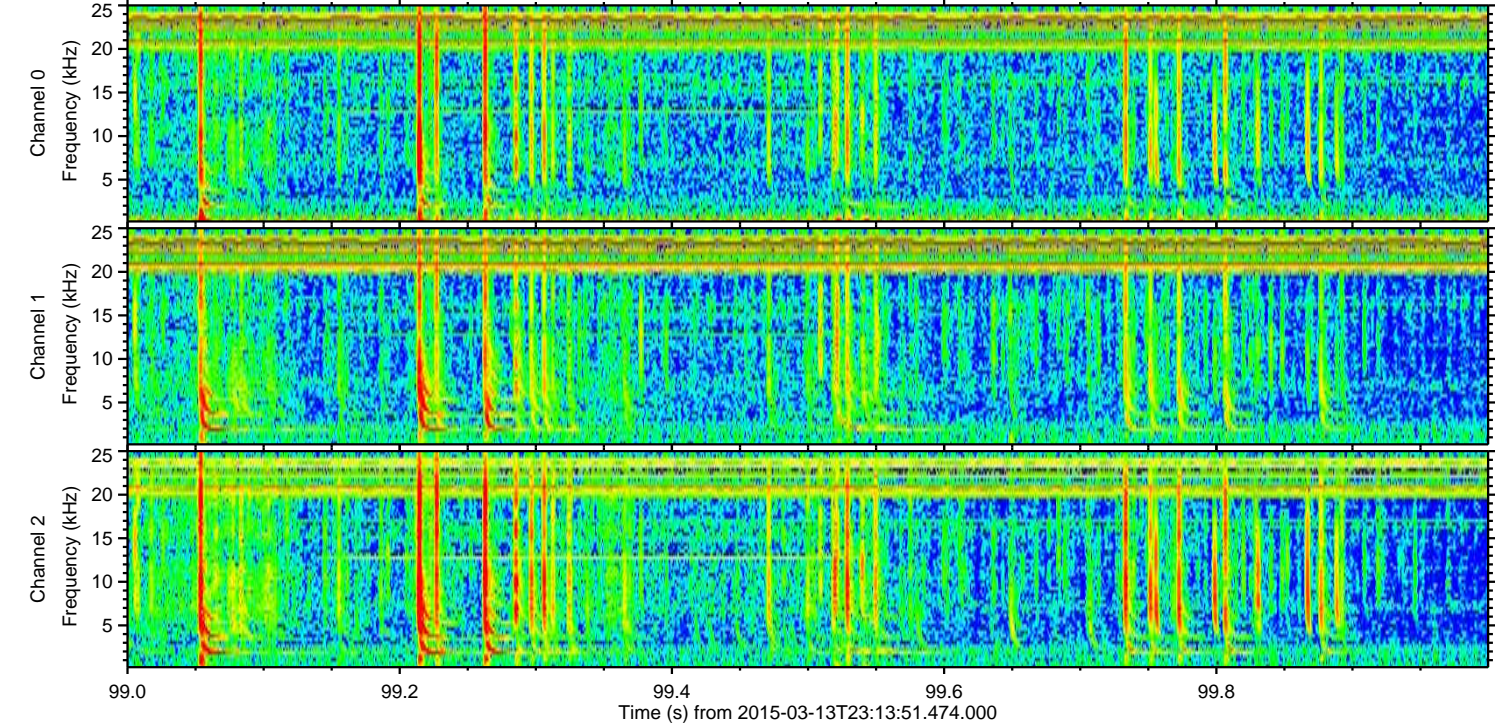
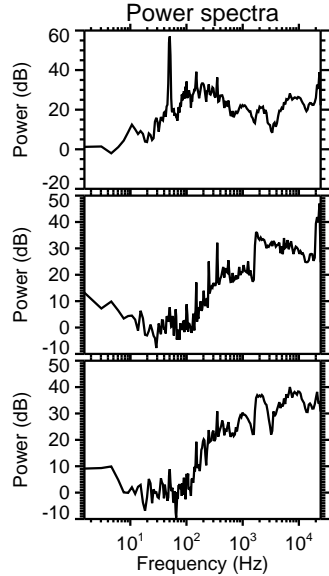
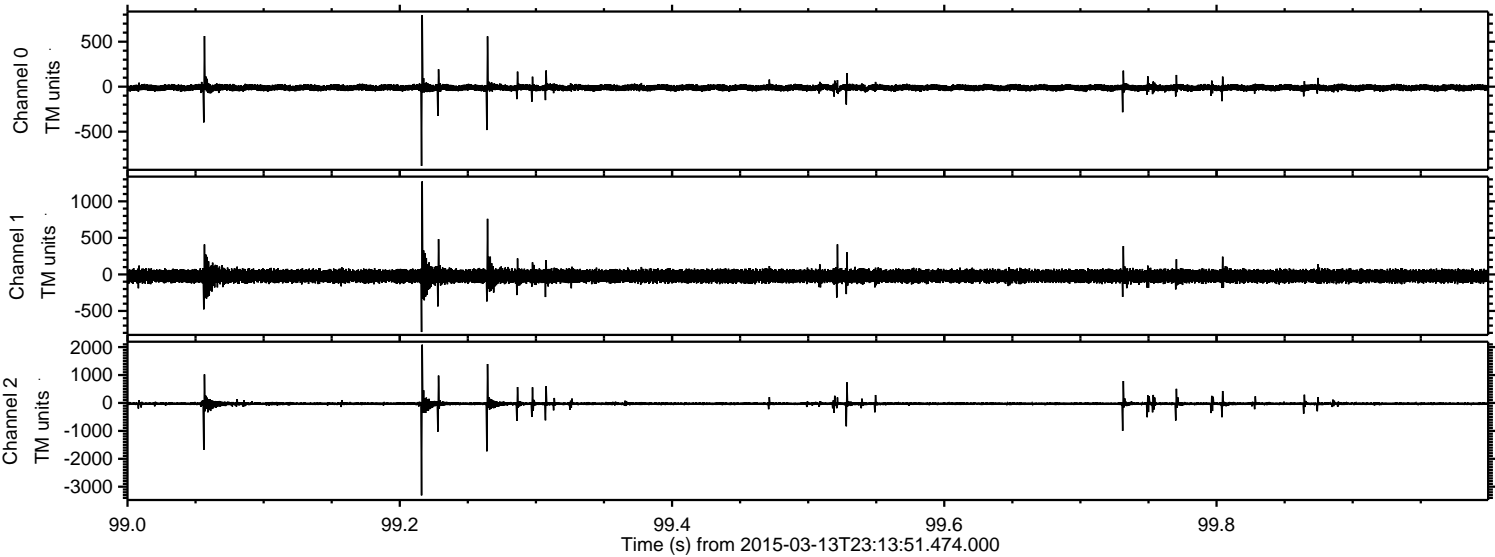

ELMAVAN 3D WAVEFORMS (Measured data sampled at 50 kHz) 49780 packets of 144 samples from 2015-03-13T23:13:51.474.000. Part 72/144

Processed Sat Mar 14 00:20:52 2015 by ELM ver.2012-10-06 from 001__elm20150313_231350__dat00.bin

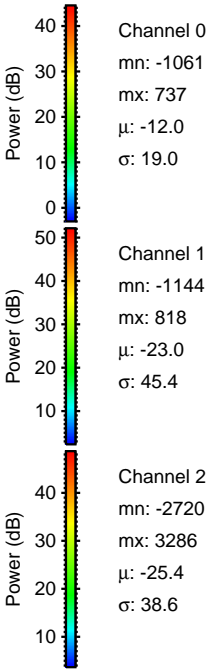
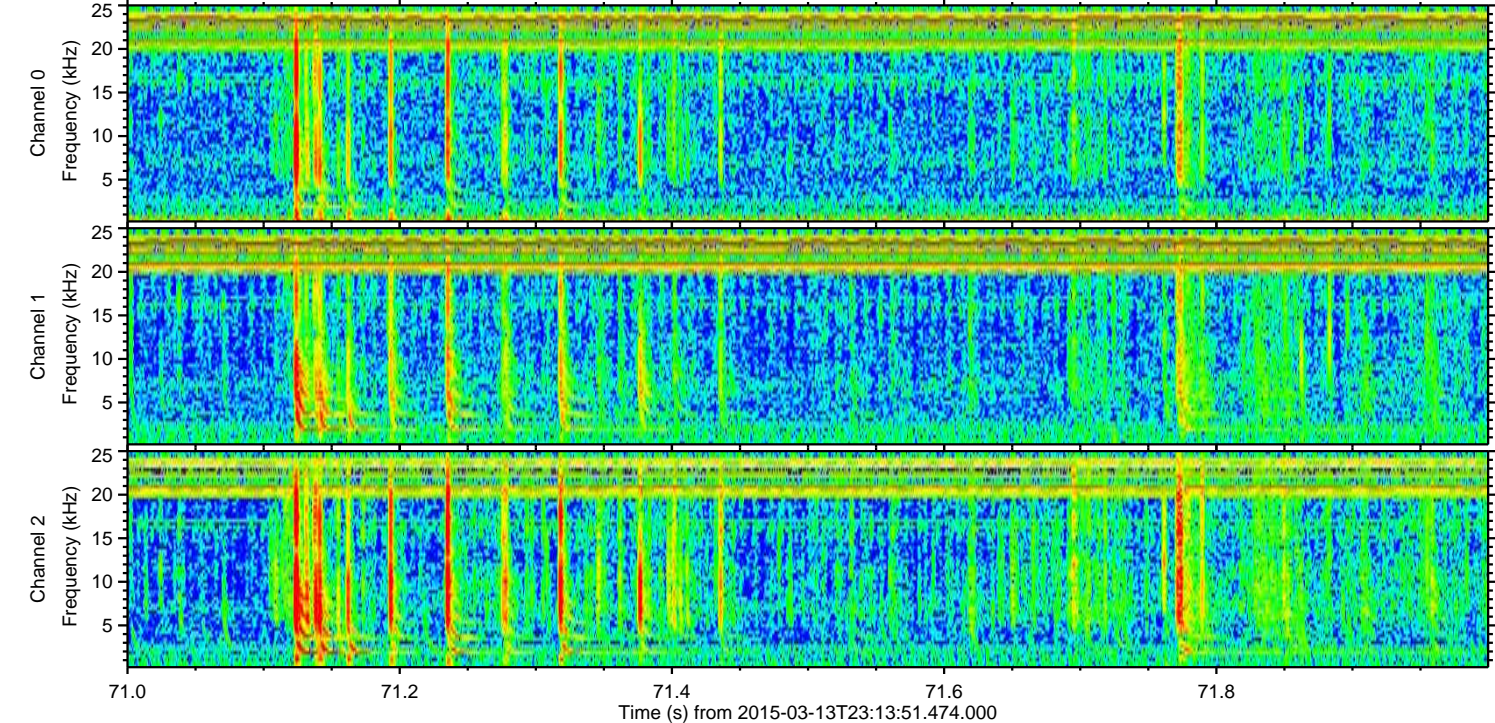
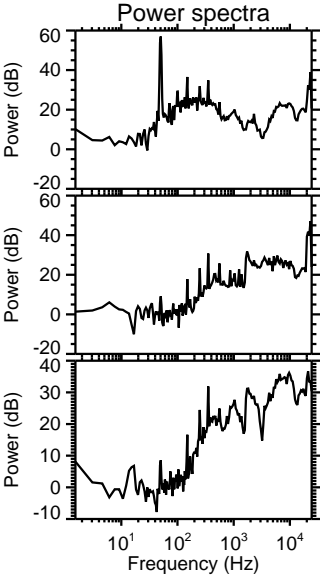
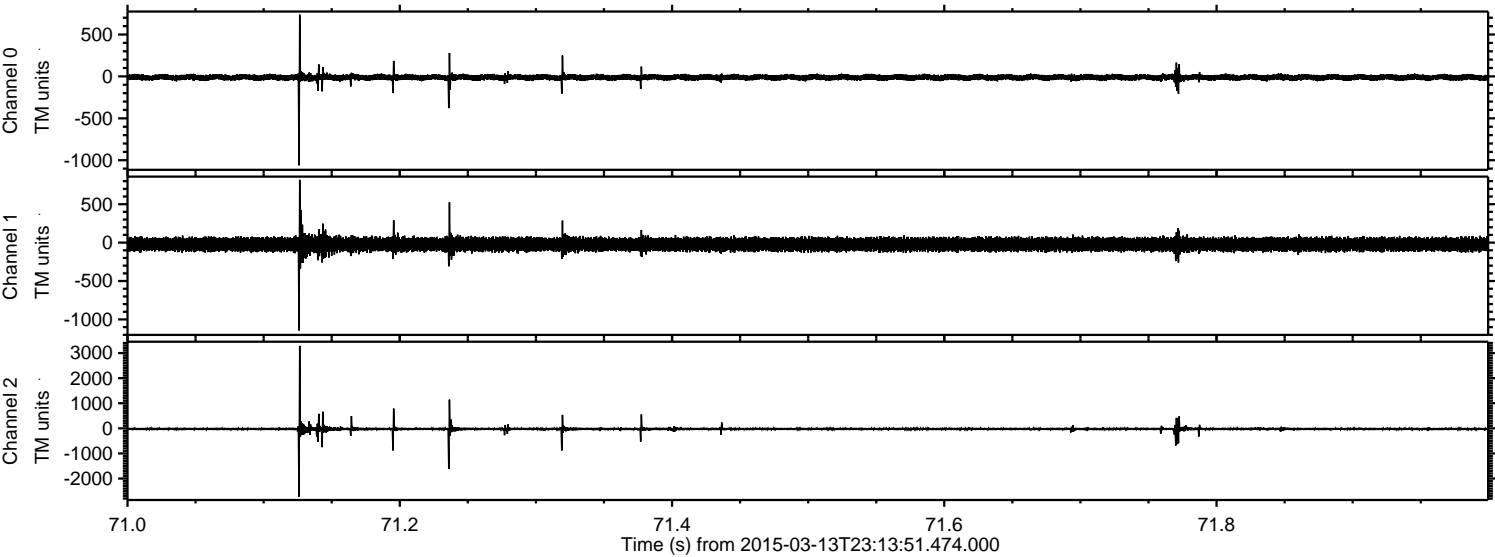

Channel 0
mn: -1061
mx: 737
 μ : -12.0
 σ : 19.0

Channel 1
mn: -1144
mx: 818
 μ : -23.0
 σ : 45.4

Channel 2
mn: -2720
mx: 3286
 μ : -25.4
 σ : 38.6

ELMAVAN 3D WAVEFORMS (Measured data sampled at 50 kHz) 49780 packets of 144 samples from 2015-03-13T23:13:51.474.000. Part 131/144

Processed Sat Mar 14 00:20:53 2015 by ELM ver.2012-10-06 from 001__elm20150313_231350__dat00.bin

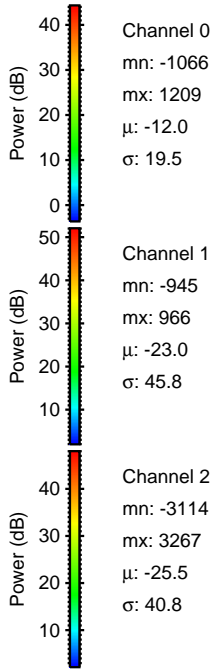
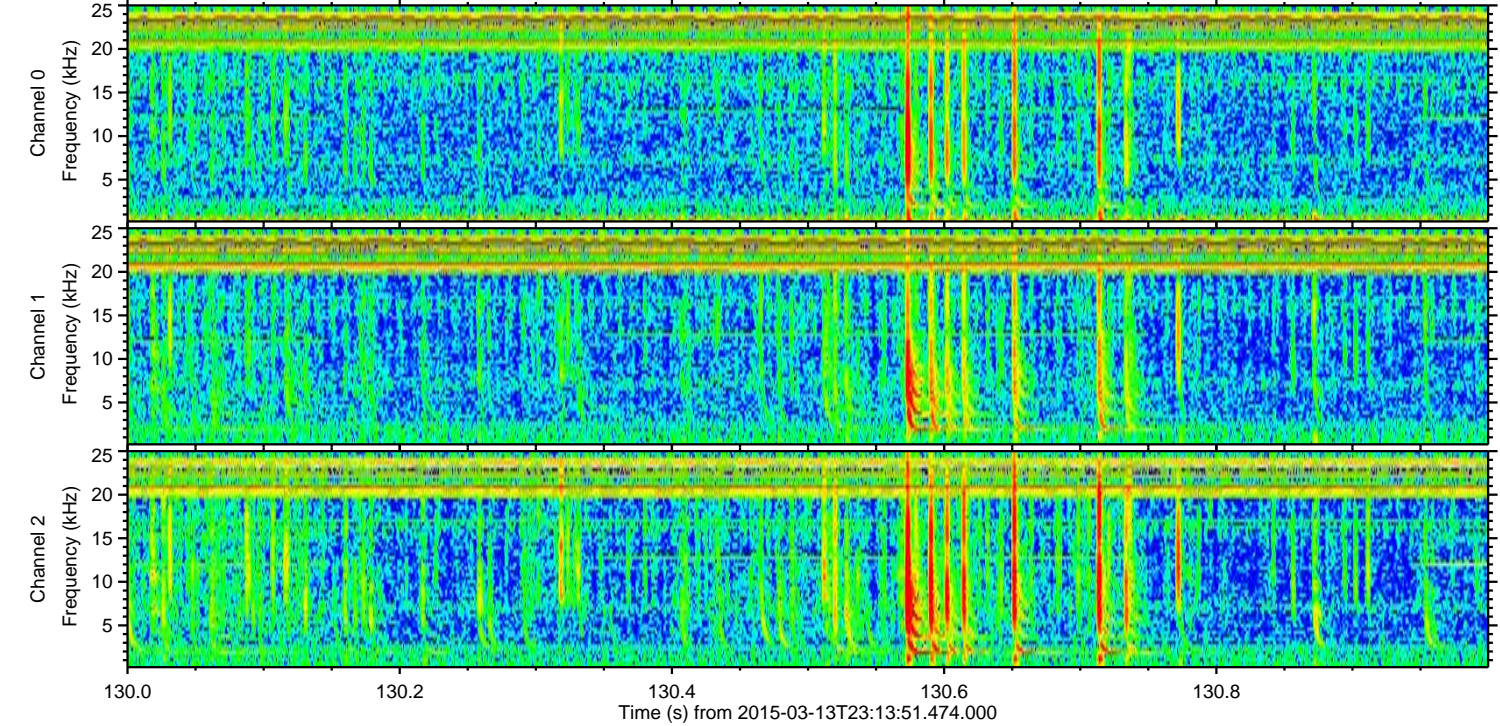
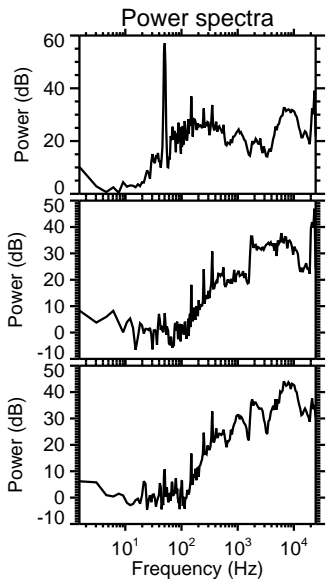
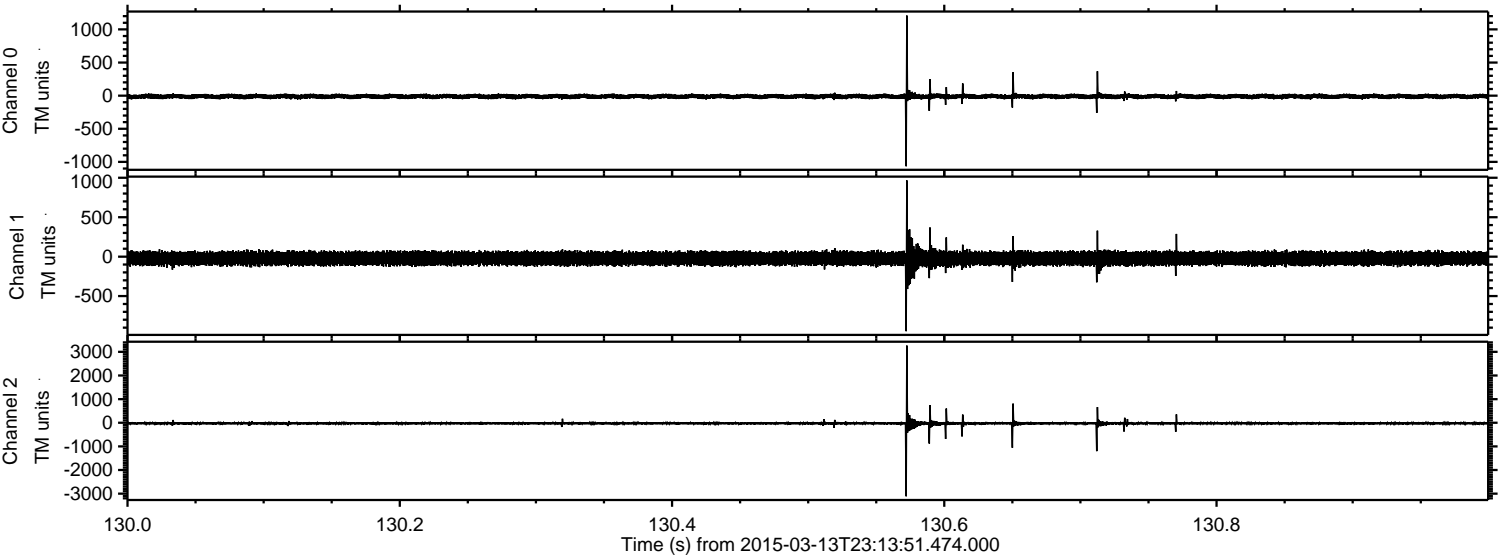

Channel 0
mn: -1066
mx: 1209
 μ : -12.0
 σ : 19.5

Channel 1
mn: -945
mx: 966
 μ : -23.0
 σ : 45.8

Channel 2
mn: -3114
mx: 3267
 μ : -25.5
 σ : 40.8

Processed Sat Mar 14 00:20:54 2015 by ELM ver.2012-10-06 from 001__elm20150313_231350__dat00.bin

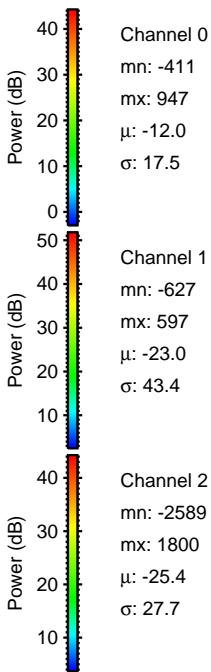
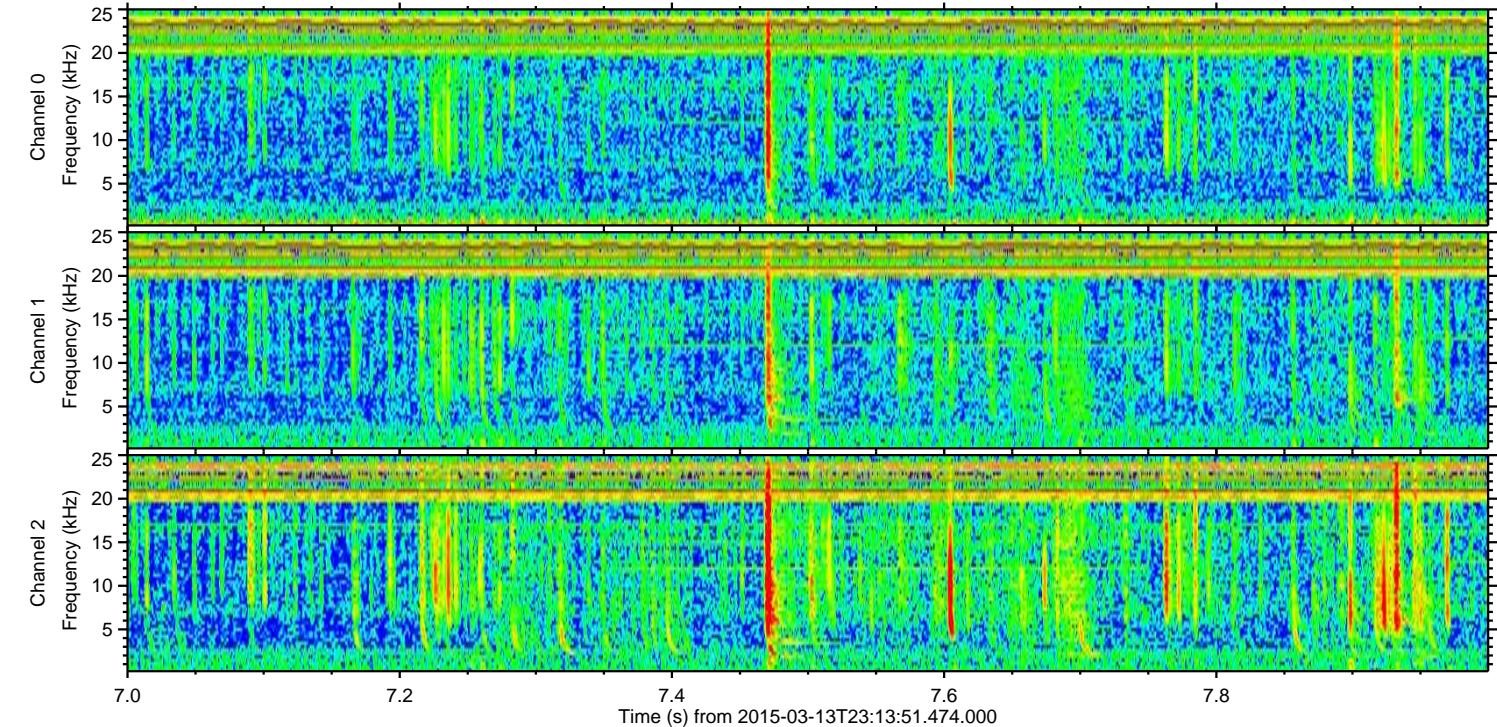
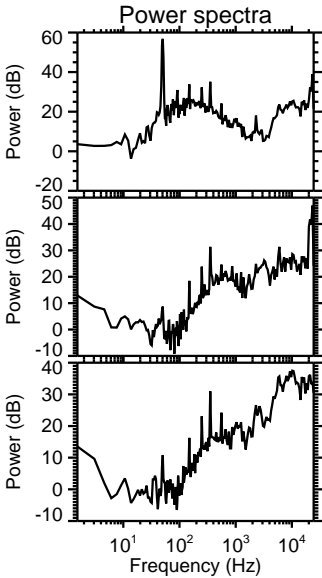
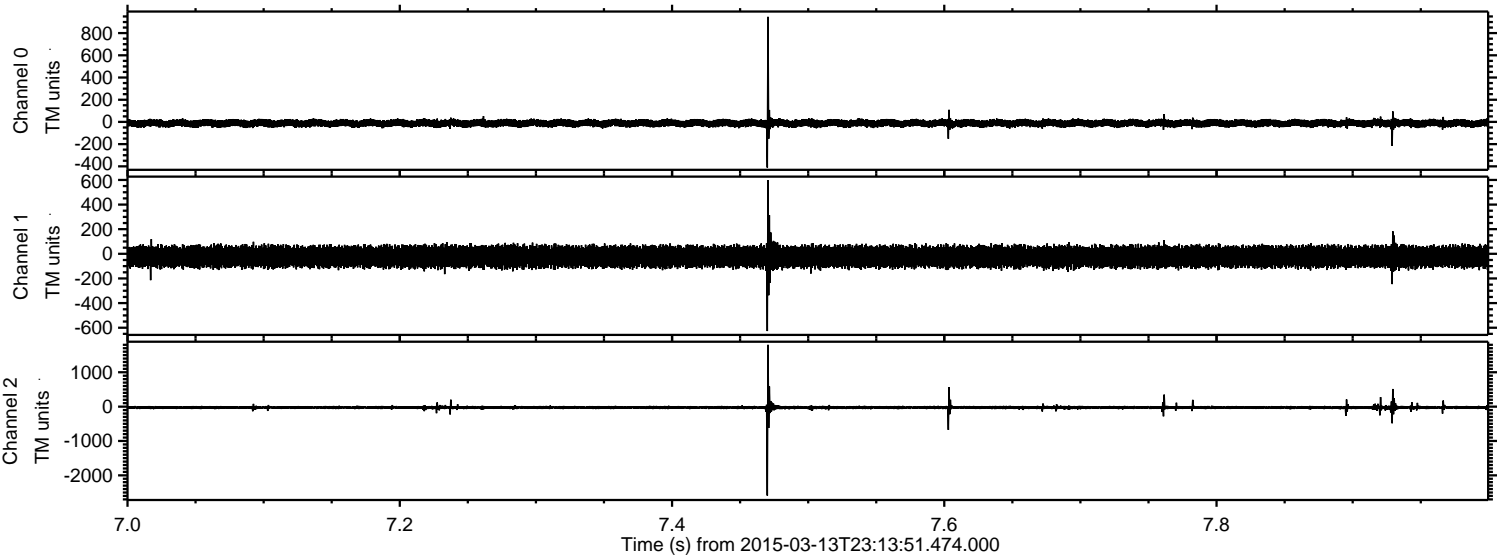

Channel 0
mn: -411
mx: 947
 μ : -12.0
 σ : 17.5

Channel 1
mn: -627
mx: 597
 μ : -23.0
 σ : 43.4

Channel 2
mn: -2589
mx: 1800
 μ : -25.4
 σ : 27.7

Processed Sat Mar 14 00:20:55 2015 by ELM ver.2012-10-06 from 001__elm20150313_231350__dat00.bin

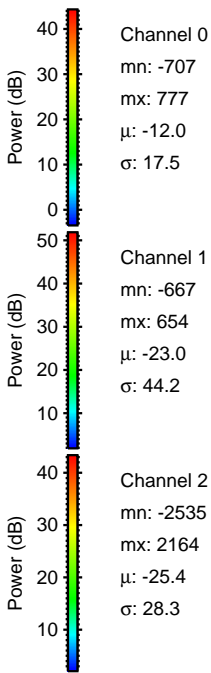
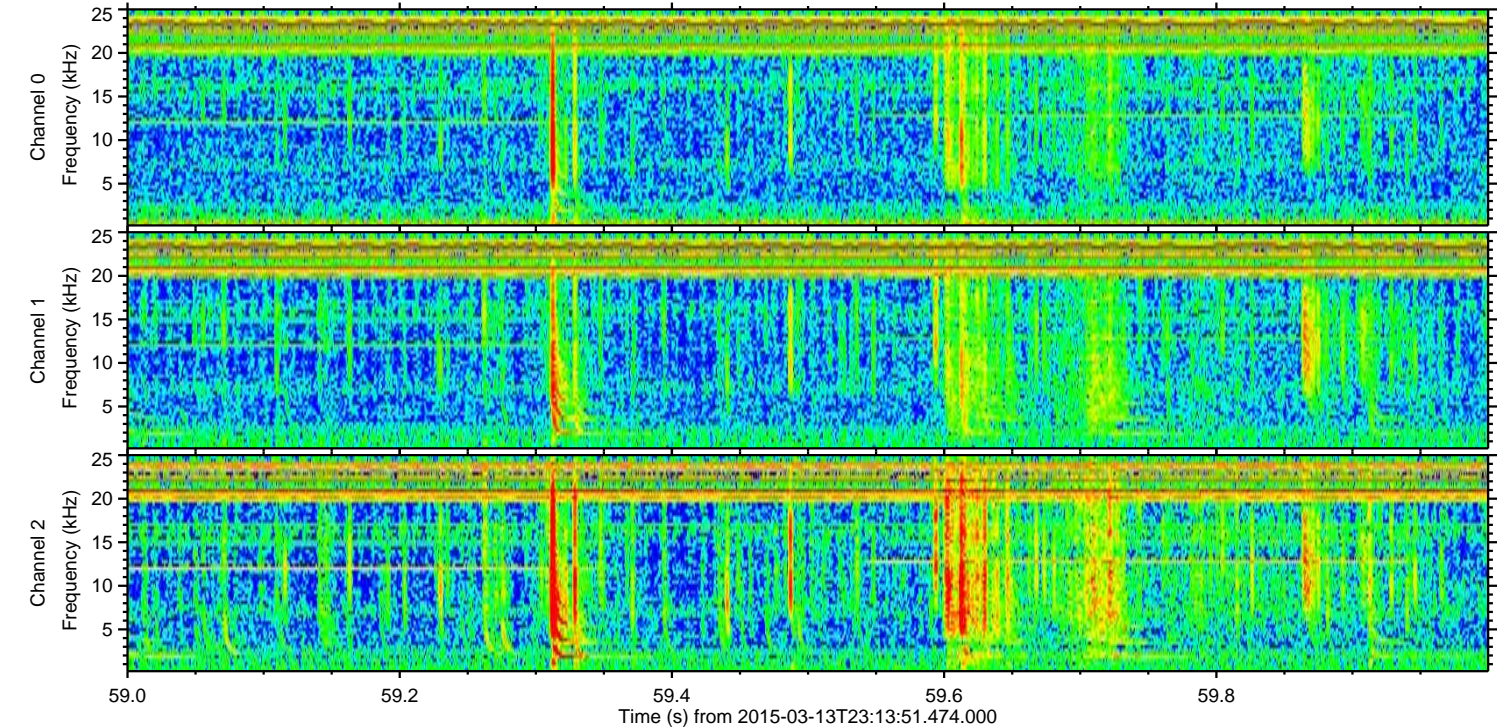
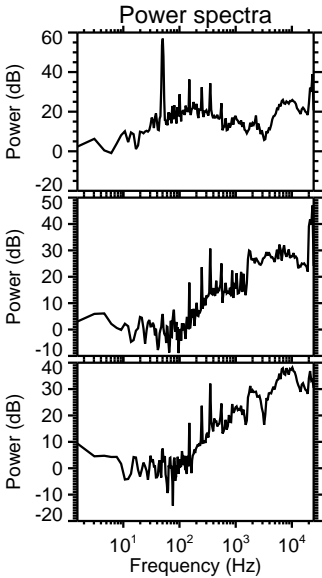
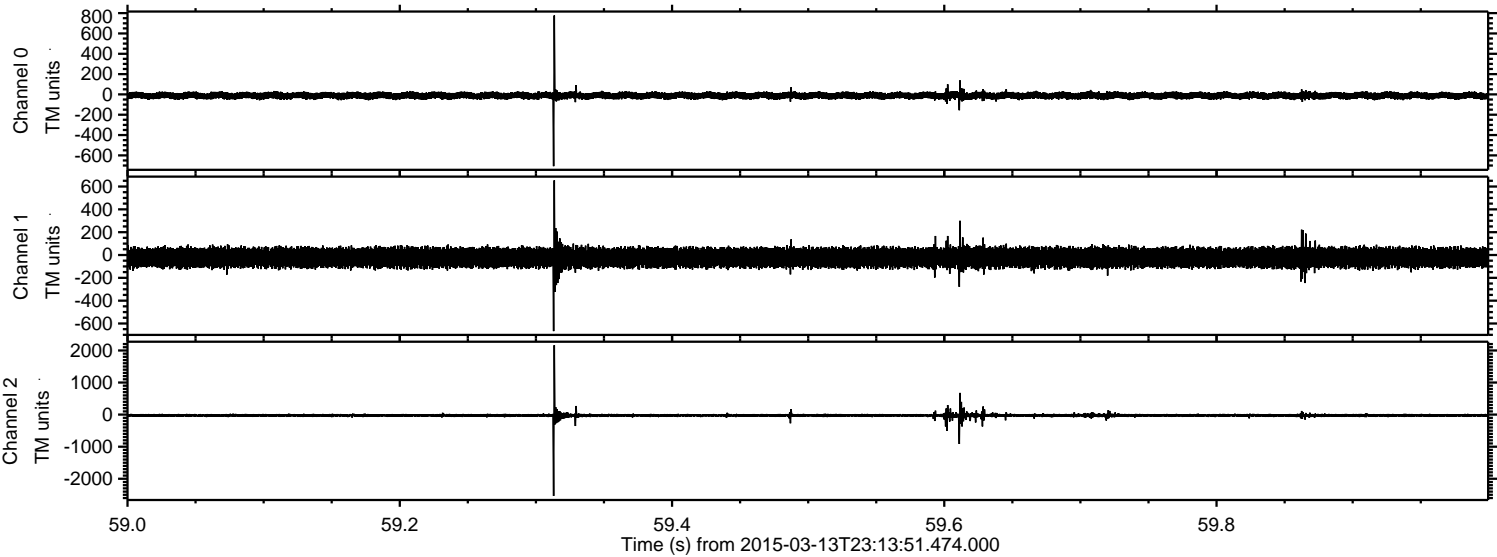

Processed Sat Mar 14 00:20:56 2015 by ELM ver.2012-10-06 from 001__elm20150313_231350__dat00.bin

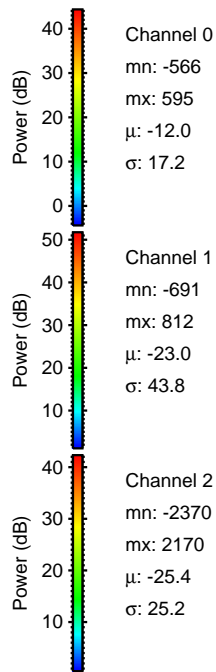
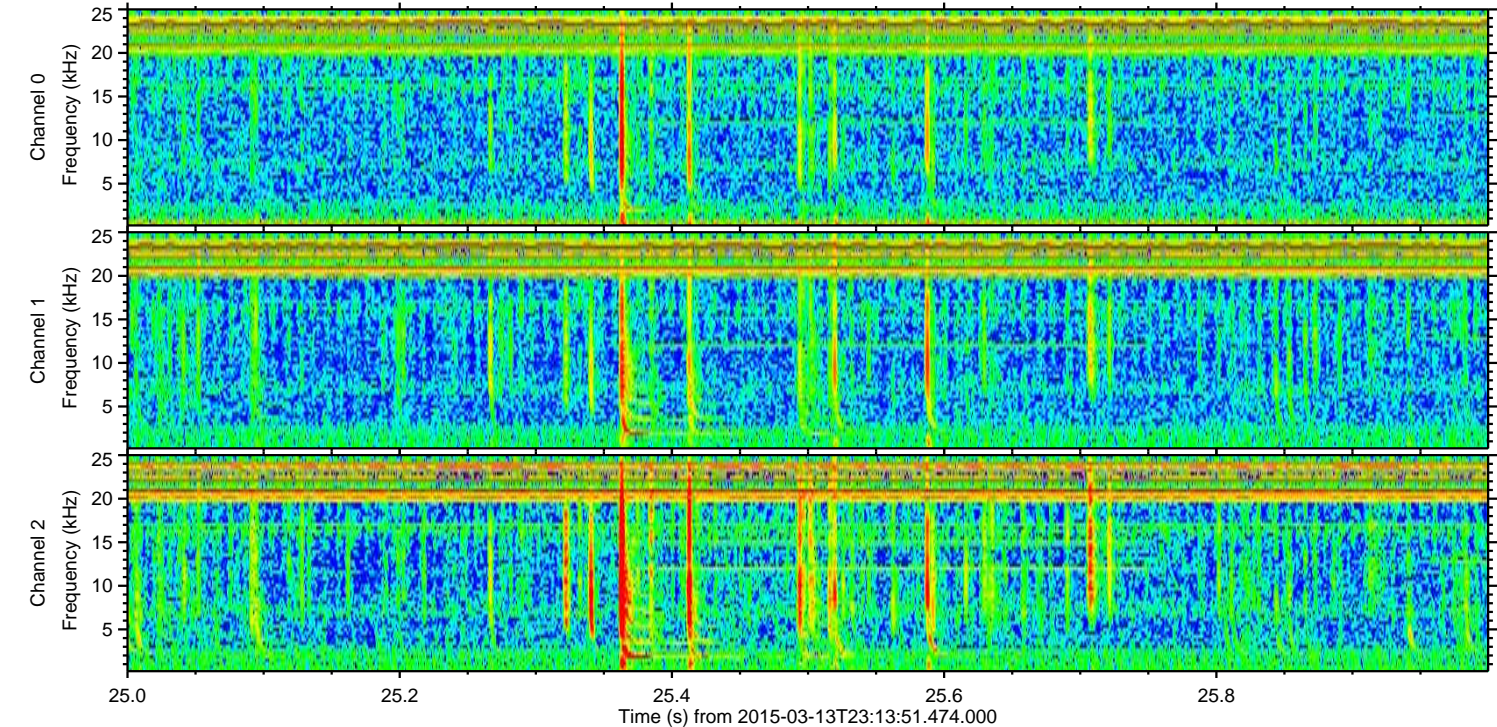
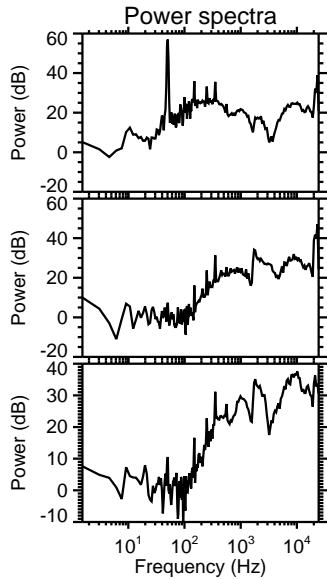
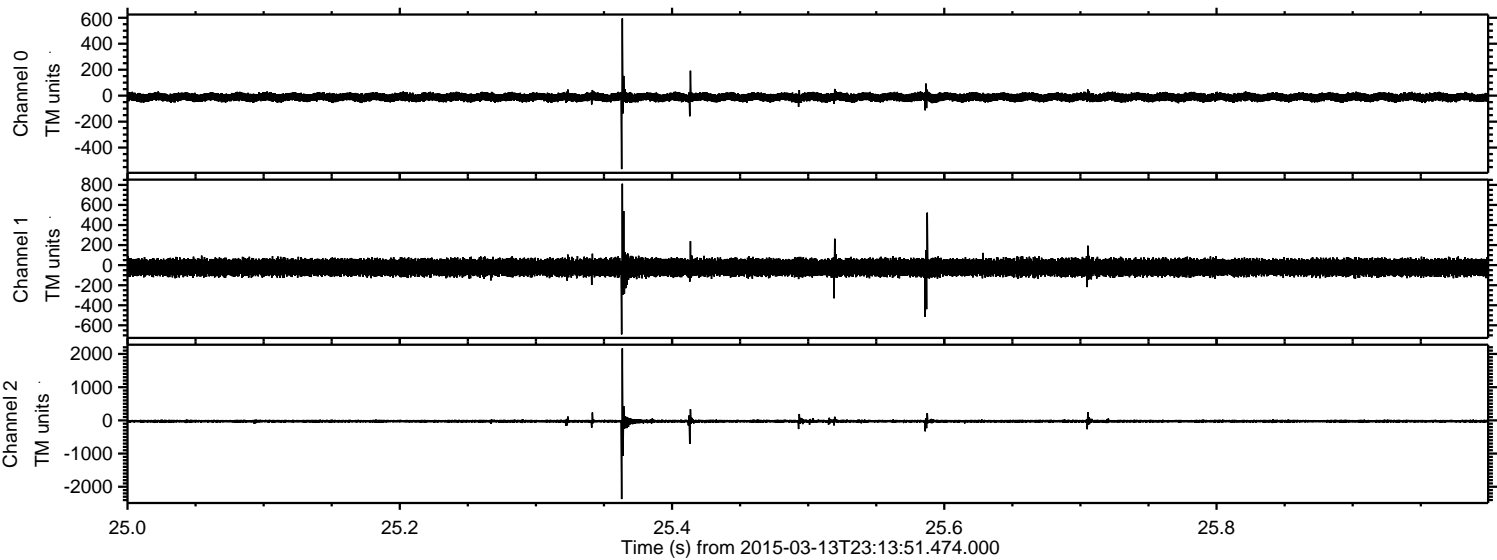

Processed Sat Mar 14 00:20:57 2015 by ELM ver.2012-10-06 from 001__elm20150313_231350__dat00.bin

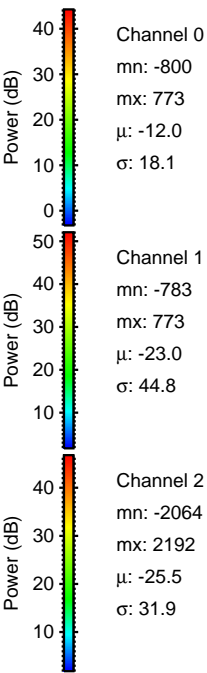
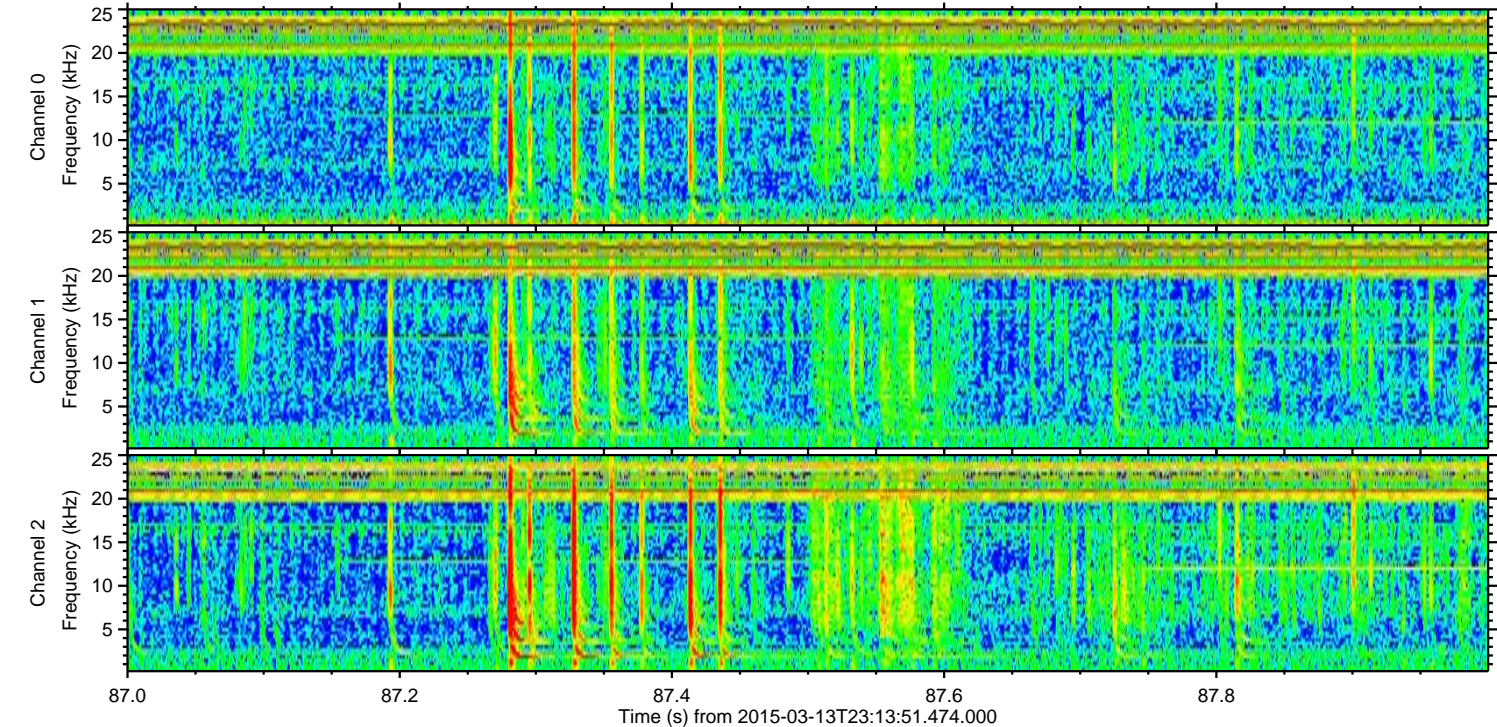
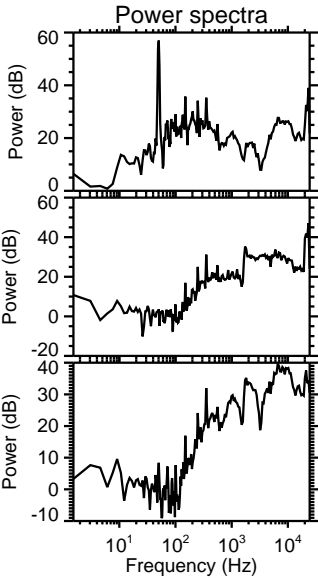
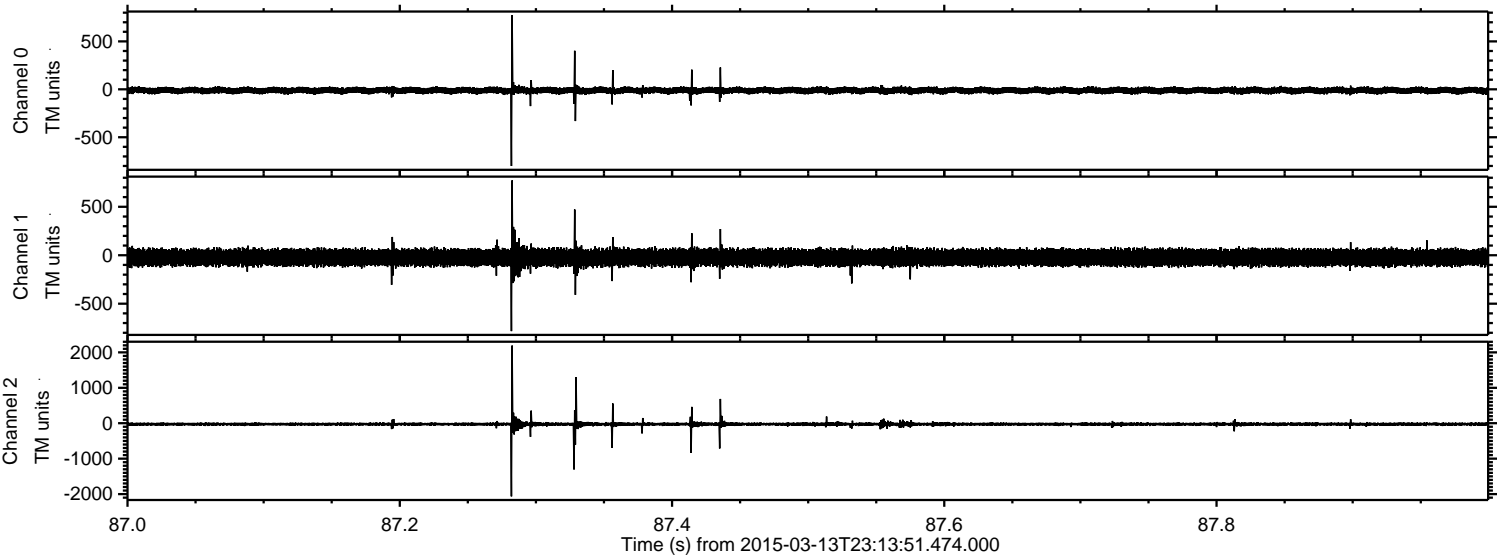

Processed Sat Mar 14 00:20:58 2015 by ELM ver.2012-10-06 from 001__elm20150313_231350__dat00.bin

