

ELMAVAN 3D WAVEFORMS (Measured data sampled at 50 kHz) 49787 packets of 144 samples from 2015-03-13T22:28:49.970.999.

Processed Fri Mar 13 23:35:28 2015 by ELM ver.2012-10-06 from 001__elm20150313_222848__dat00.bin

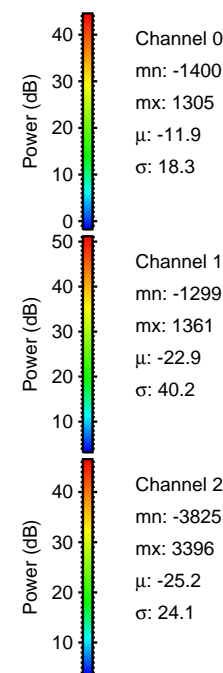
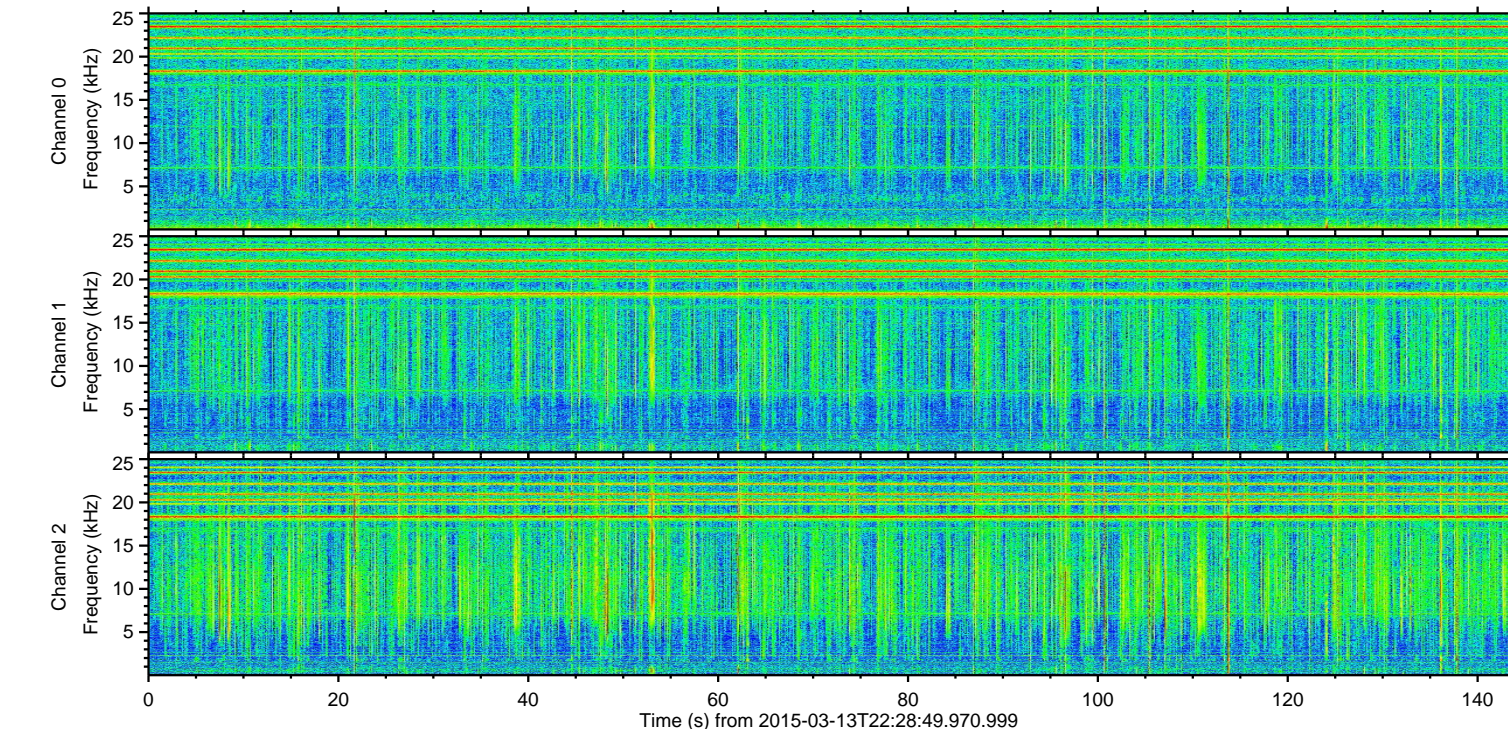
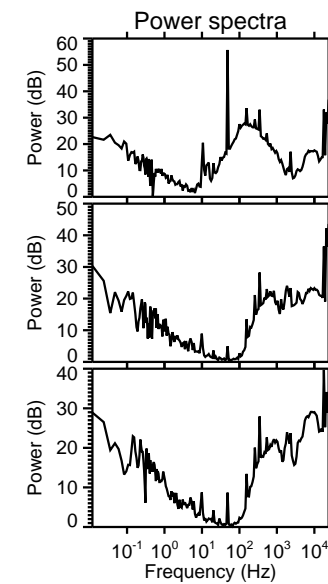
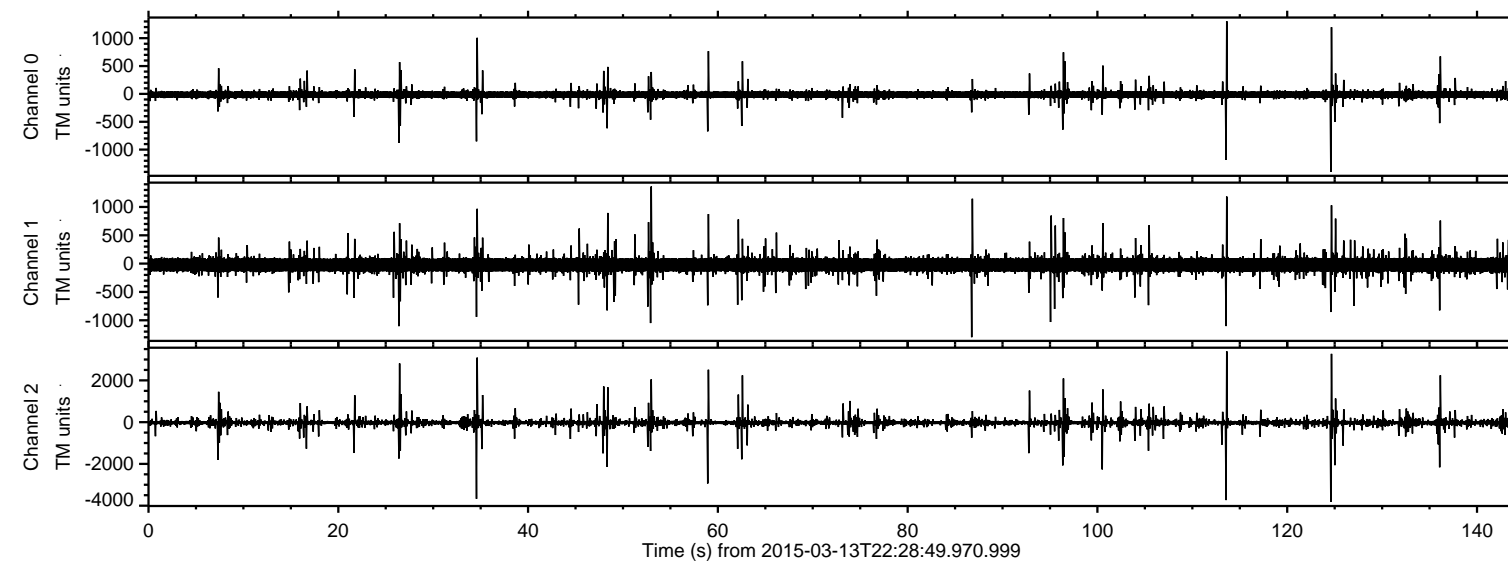

ELMAVAN 3D WAVEFORMS (Measured data sampled at 50 kHz) 49787 packets of 144 samples from 2015-03-13T22:28:49.970.999. Part 125/144

Processed Fri Mar 13 23:35:39 2015 by ELM ver.2012-10-06 from 001__elm20150313_222848__dat00.bin

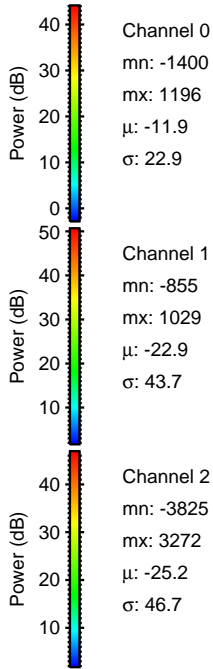
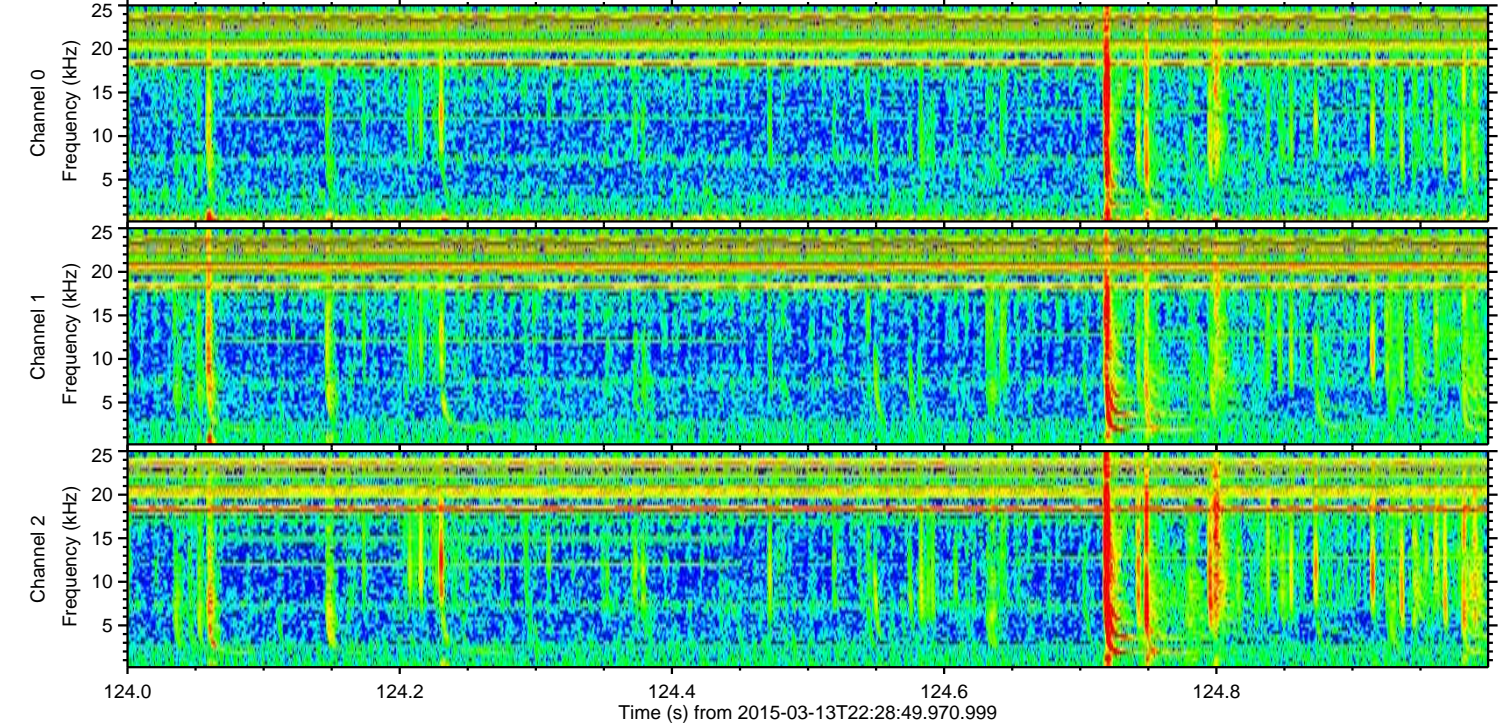
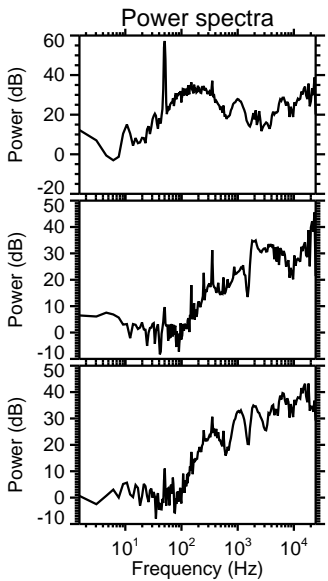
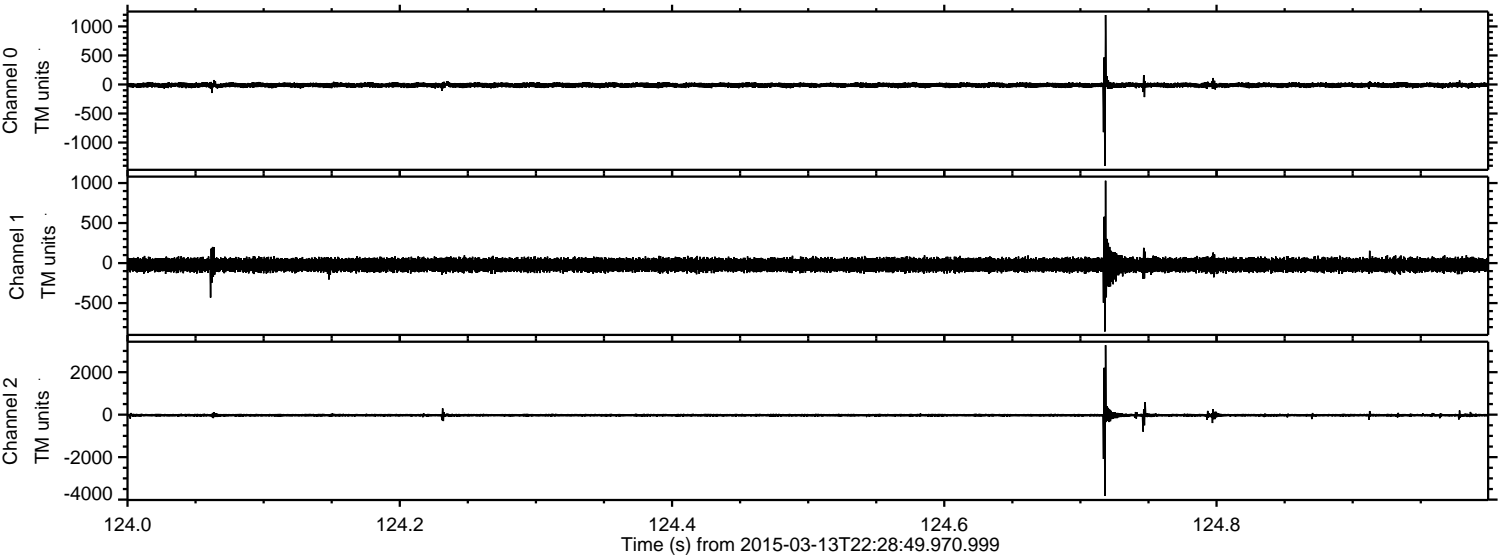

ELMAVAN 3D WAVEFORMS (Measured data sampled at 50 kHz) 49787 packets of 144 samples from 2015-03-13T22:28:49.970.999. Part 114/144

Processed Fri Mar 13 23:35:40 2015 by ELM ver.2012-10-06 from 001__elm20150313_222848__dat00.bin

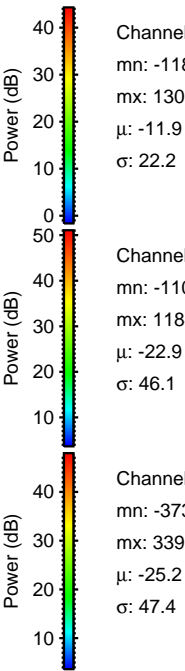
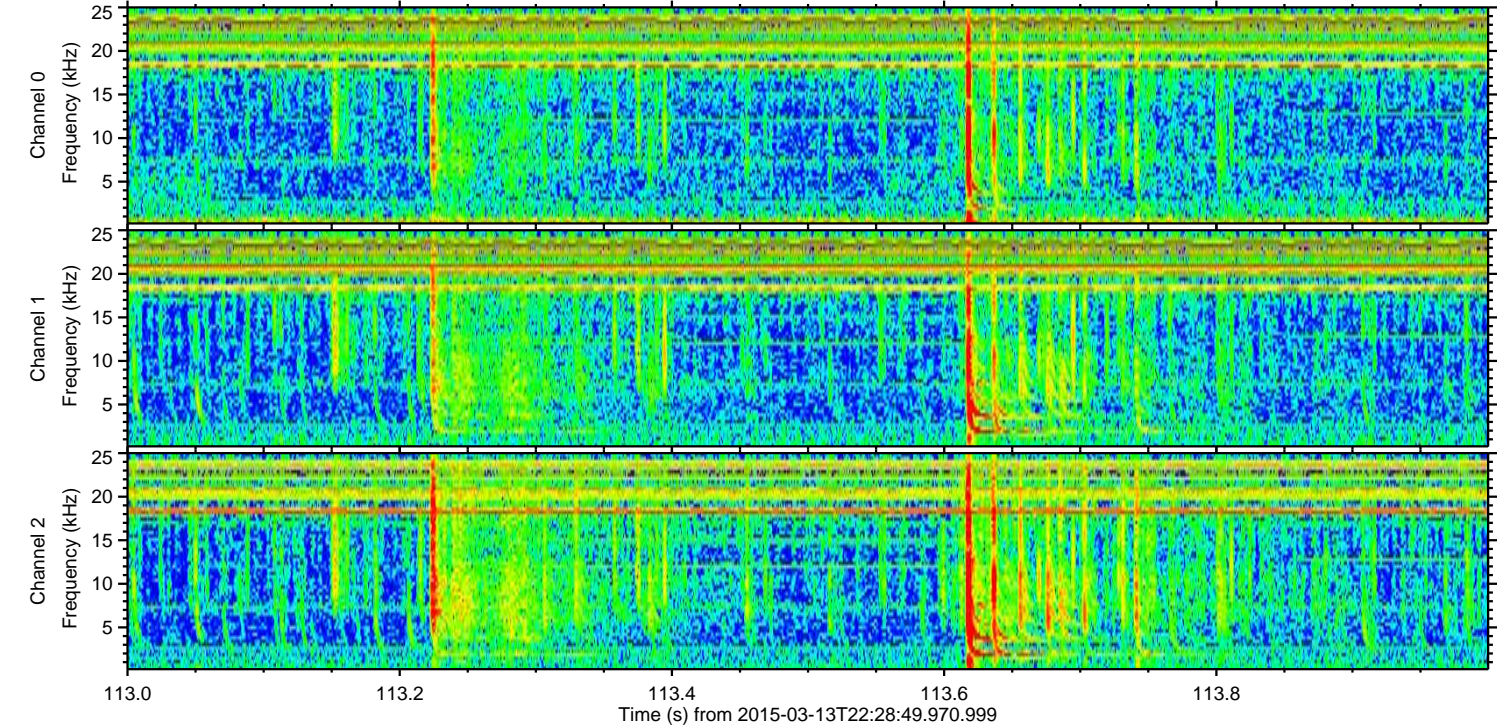
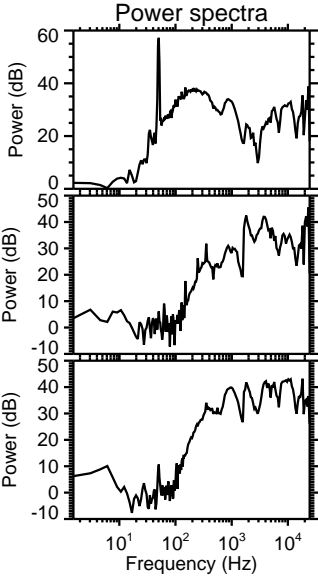
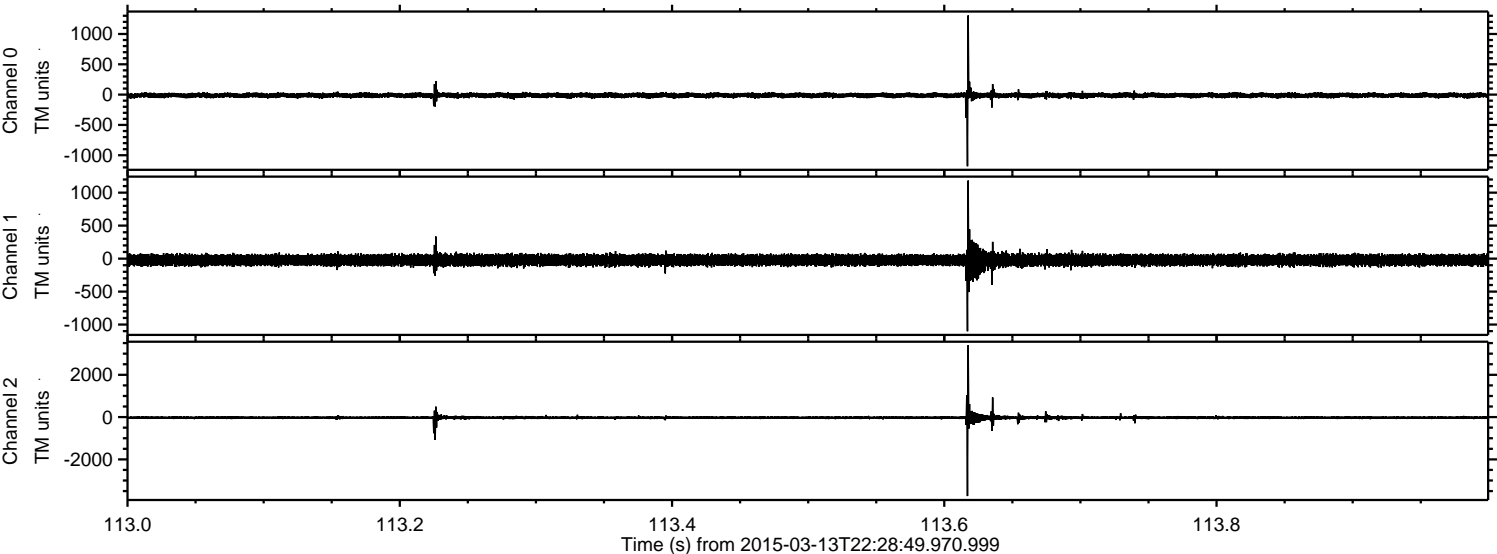

Processed Fri Mar 13 23:35:41 2015 by ELM ver.2012-10-06 from 001__elm20150313_222848__dat00.bin

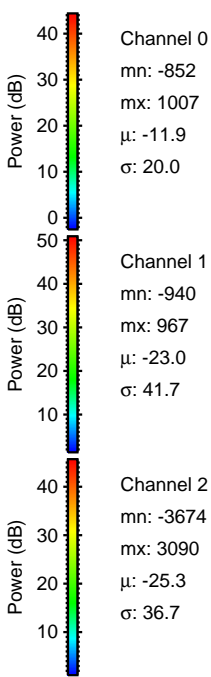
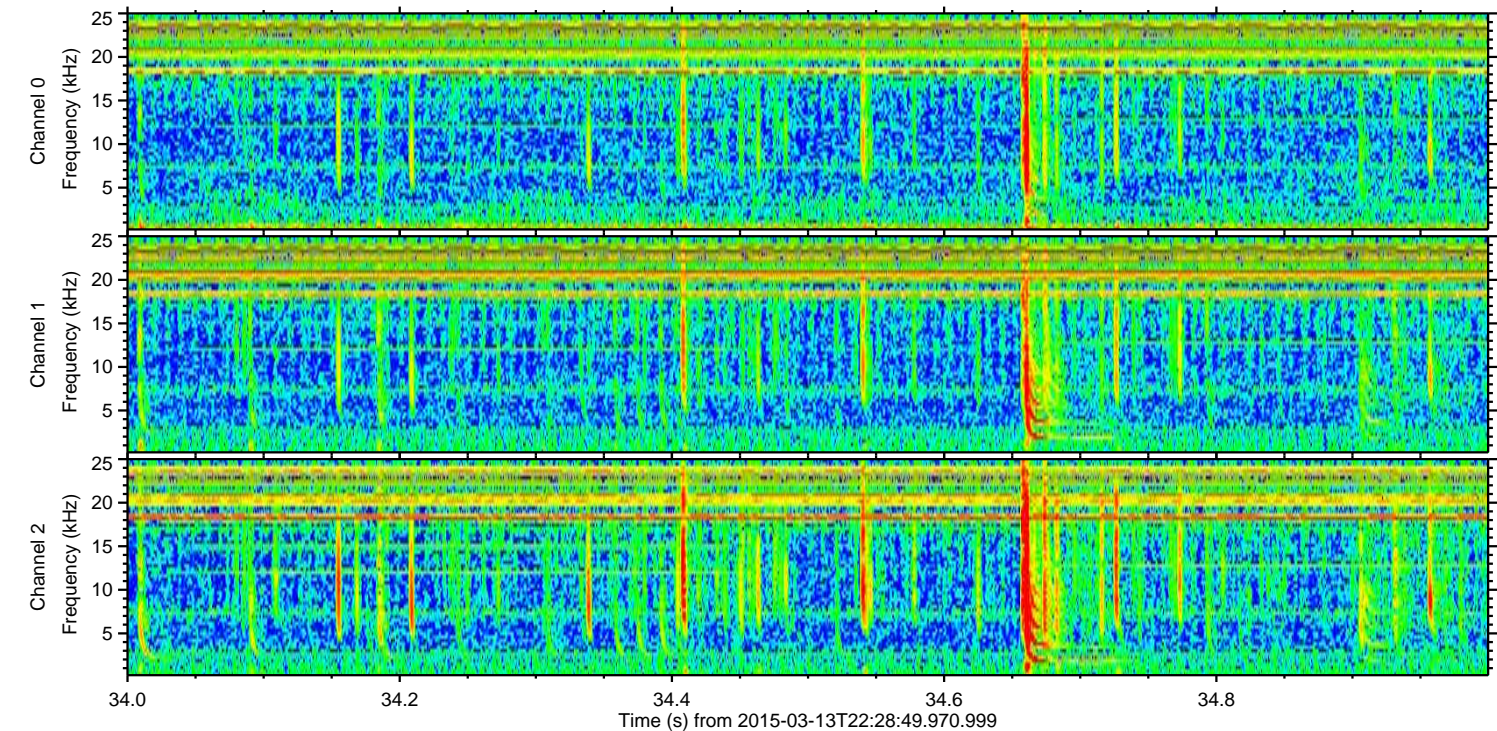
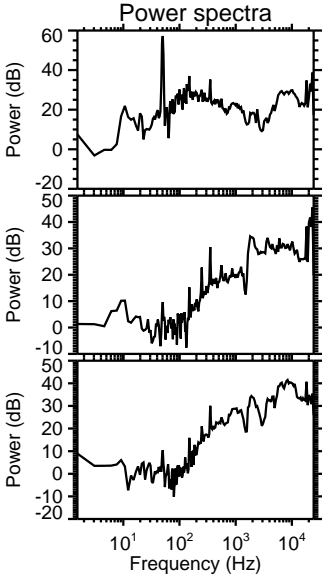
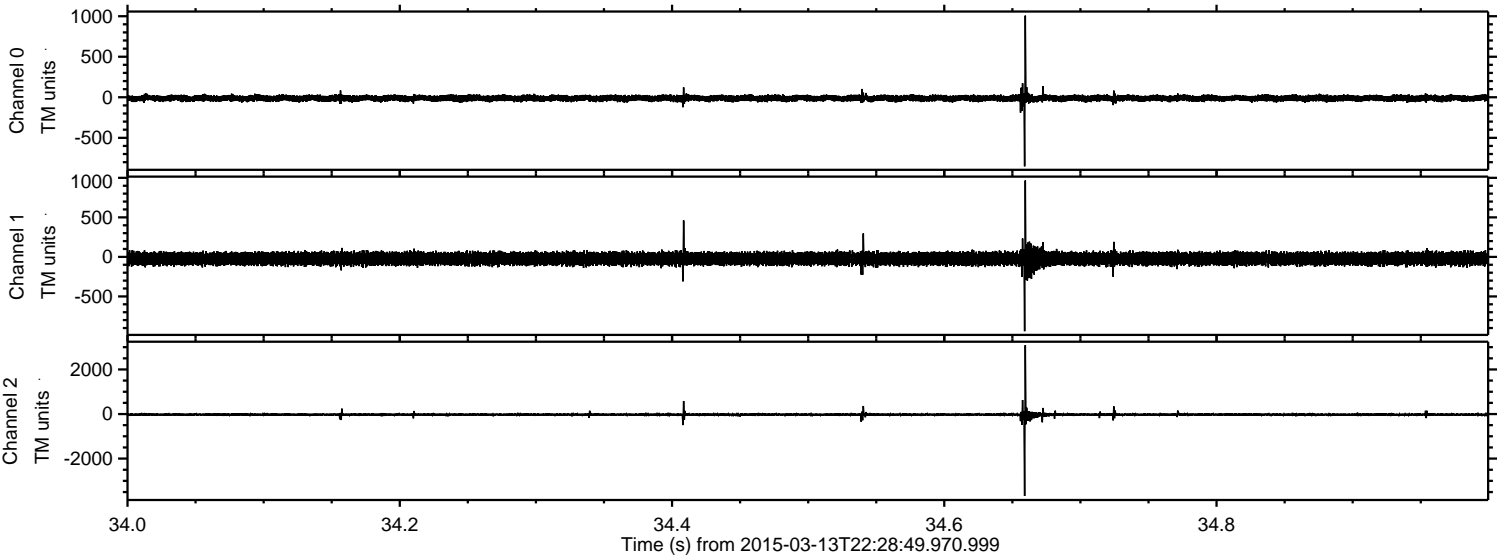

Processed Fri Mar 13 23:35:42 2015 by ELM ver.2012-10-06 from 001__elm20150313_222848__dat00.bin

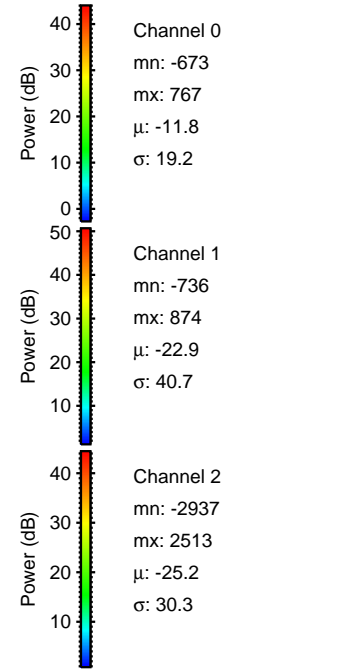
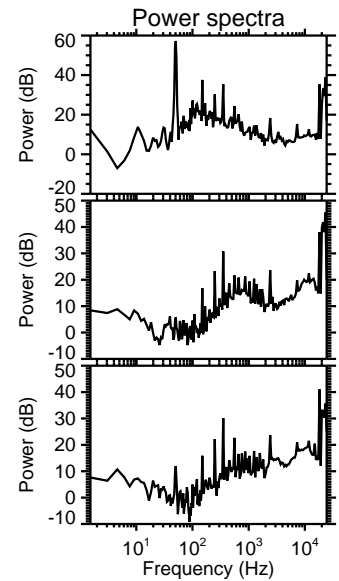
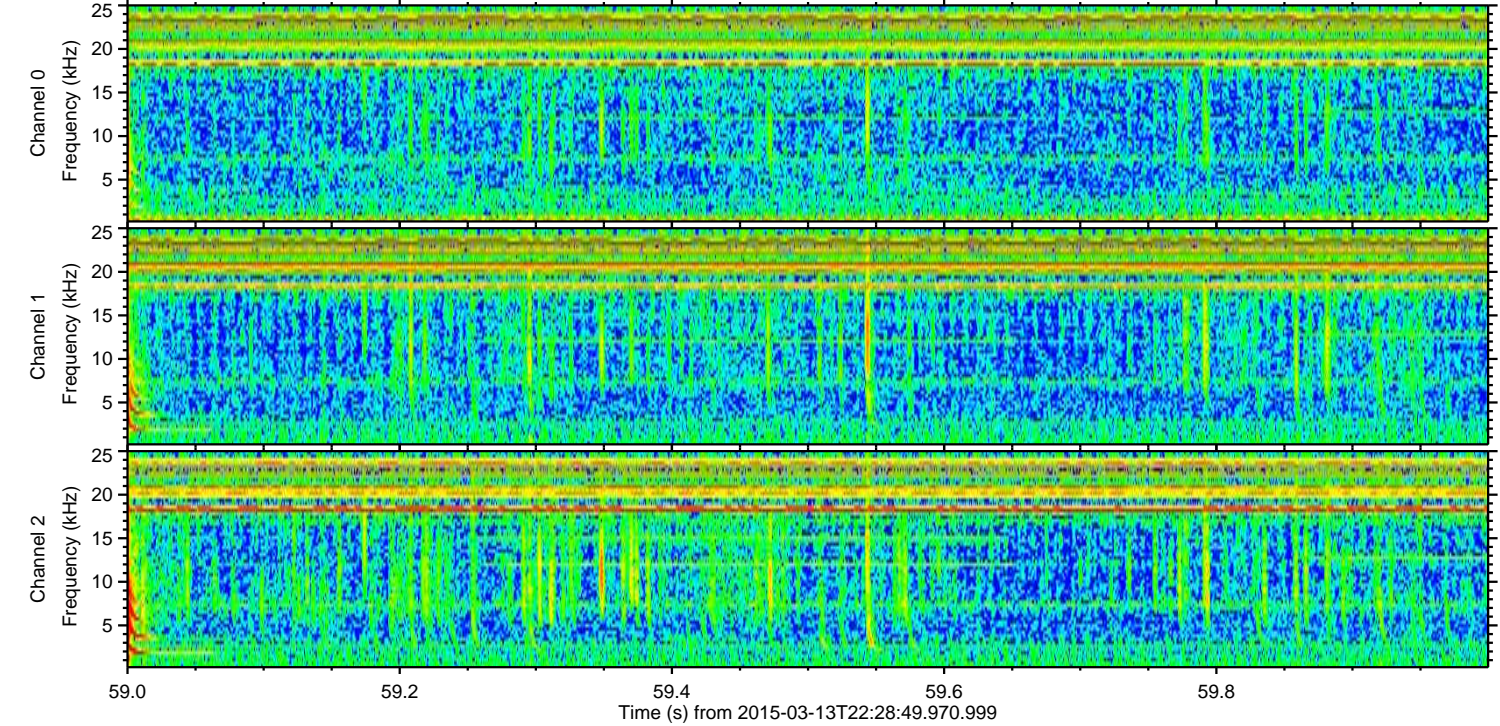
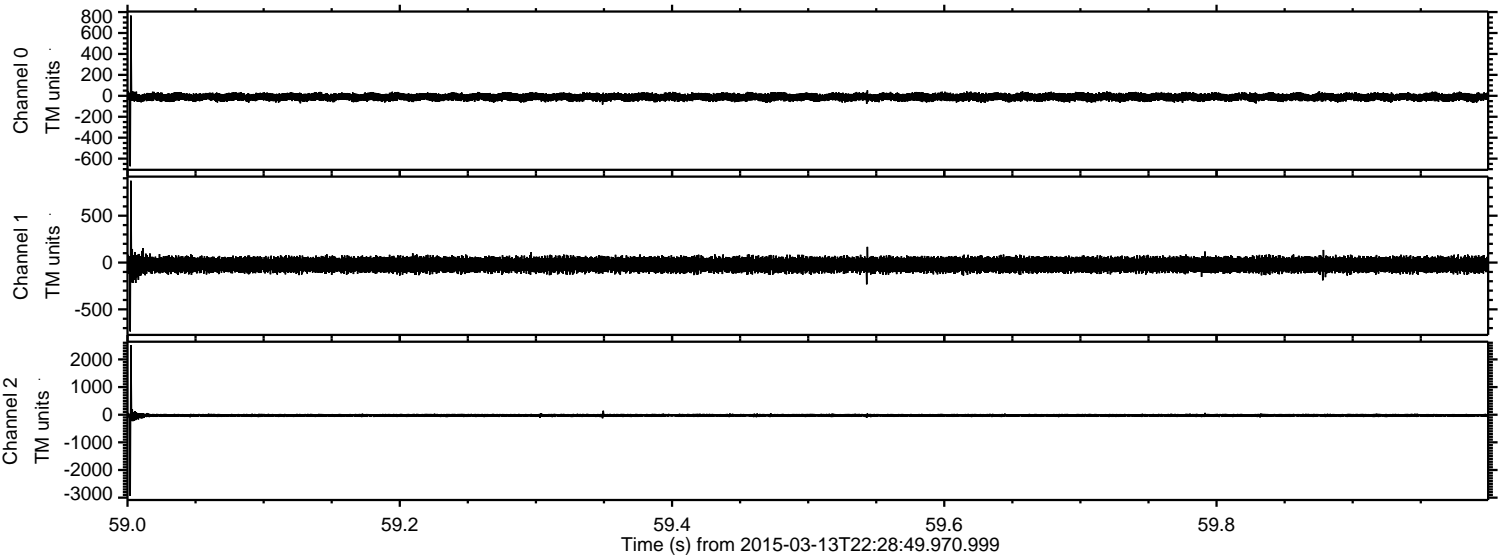

Processed Fri Mar 13 23:35:43 2015 by ELM ver.2012-10-06 from 001__elm20150313_222848__dat00.bin

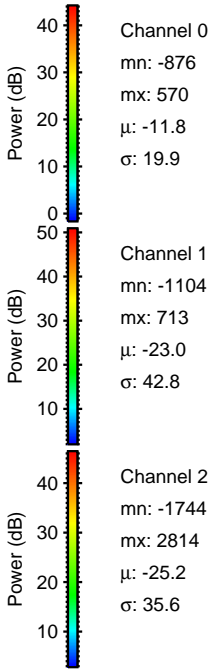
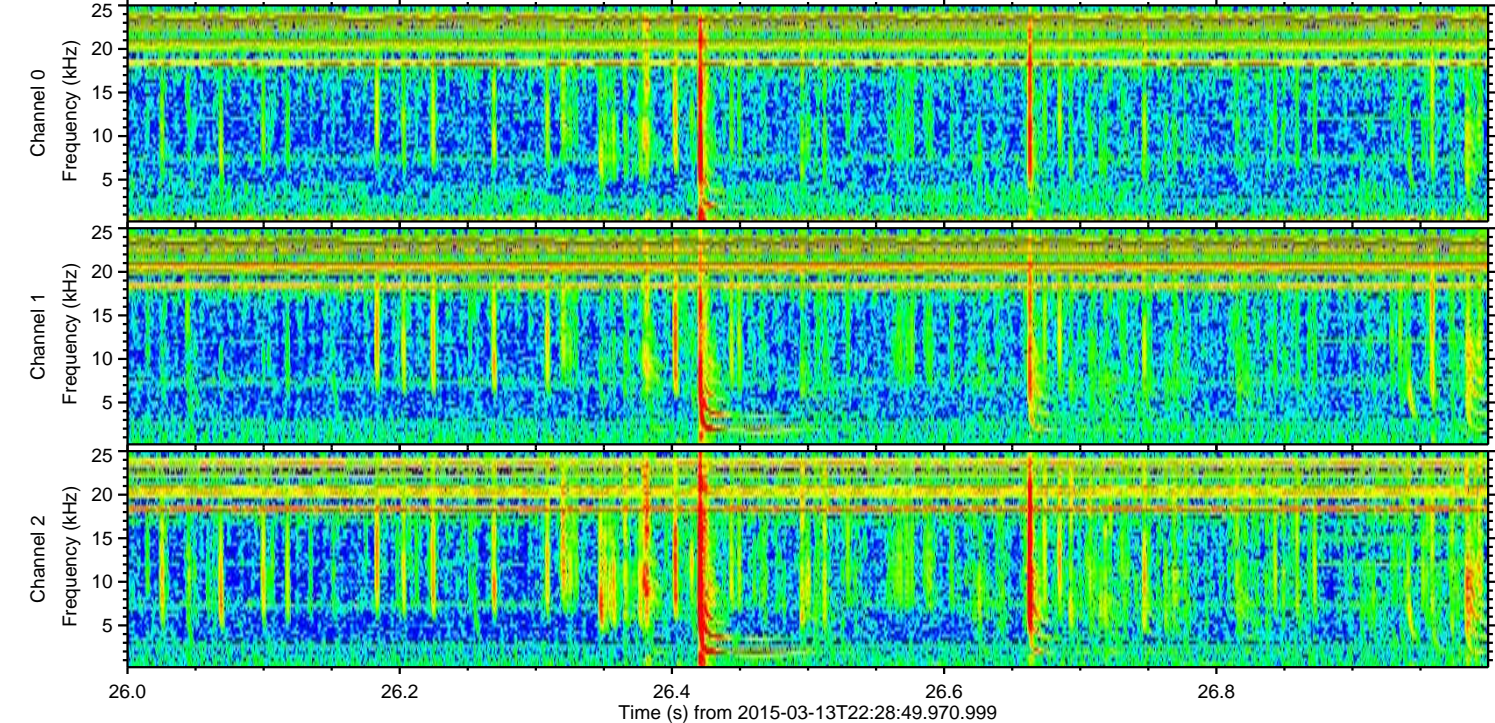
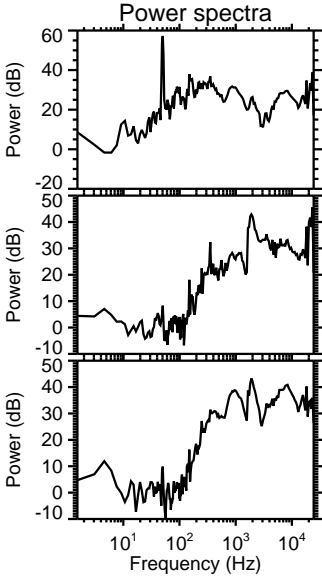
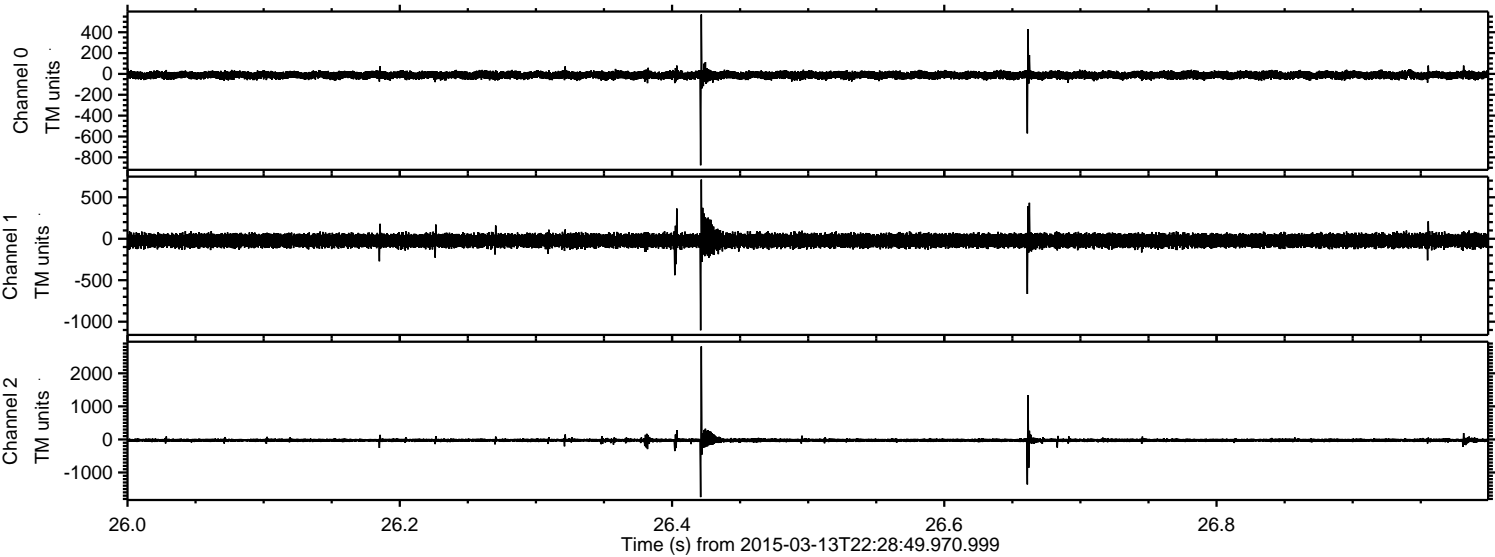

ELMAVAN 3D WAVEFORMS (Measured data sampled at 50 kHz) 49787 packets of 144 samples from 2015-03-13T22:28:49.970.999. Part 101/144

Processed Fri Mar 13 23:35:44 2015 by ELM ver.2012-10-06 from 001__elm20150313_222848__dat00.bin

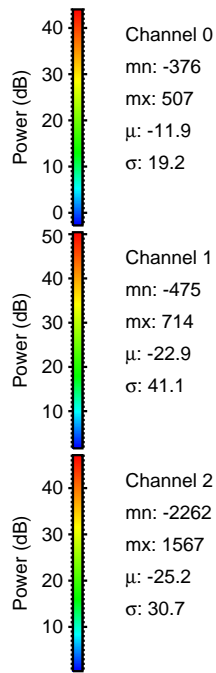
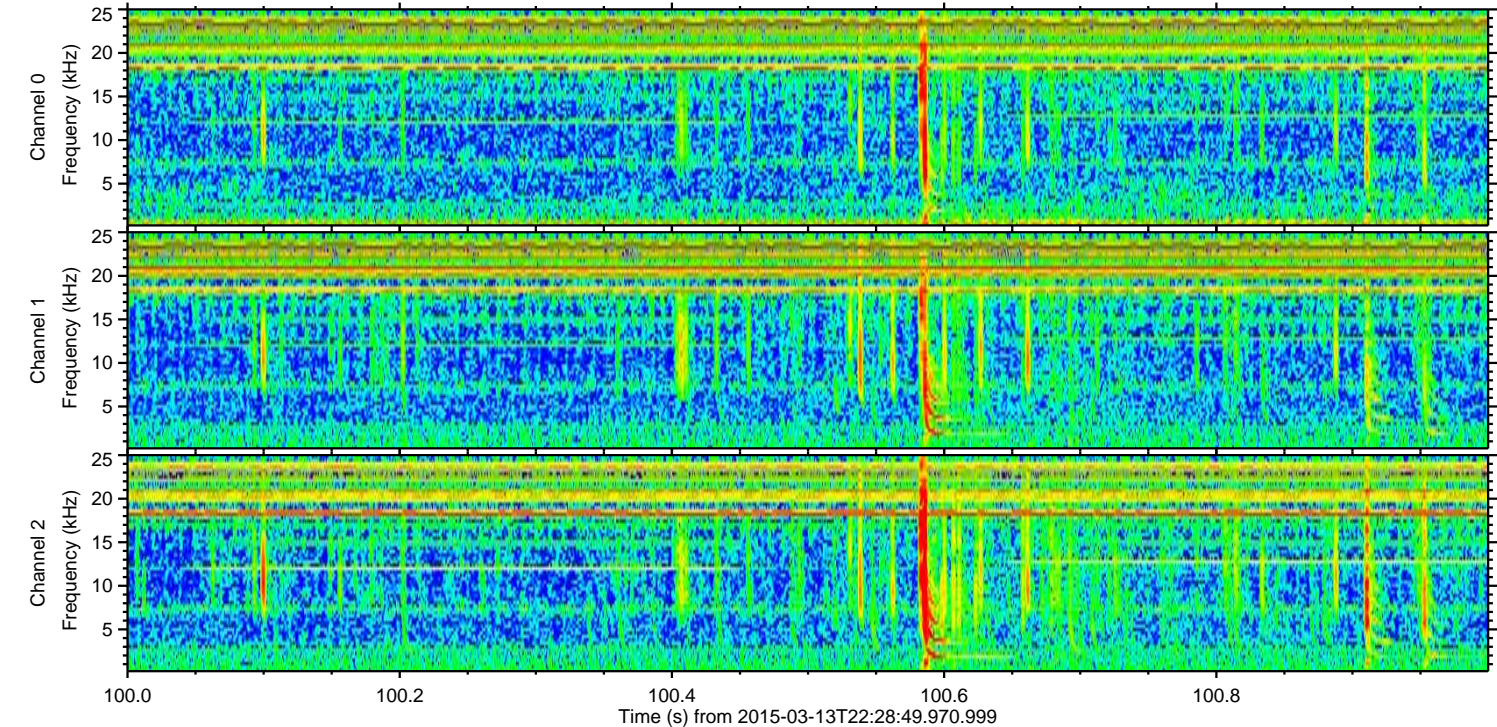
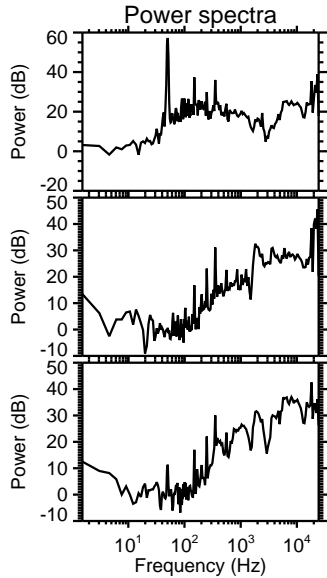
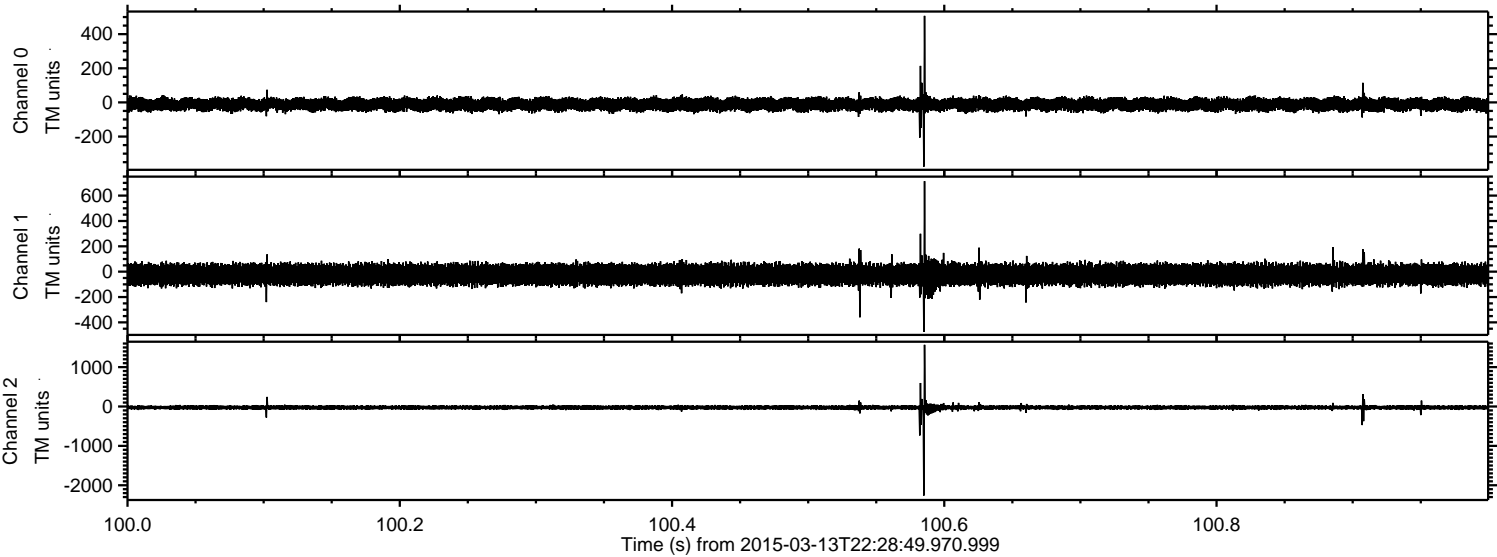

ELMAVAN 3D WAVEFORMS (Measured data sampled at 50 kHz) 49787 packets of 144 samples from 2015-03-13T22:28:49.970.999. Part 137/144

Processed Fri Mar 13 23:35:45 2015 by ELM ver.2012-10-06 from 001__elm20150313_222848__dat00.bin

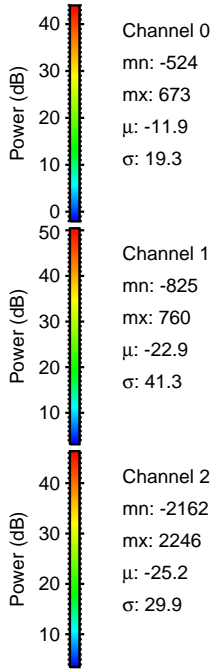
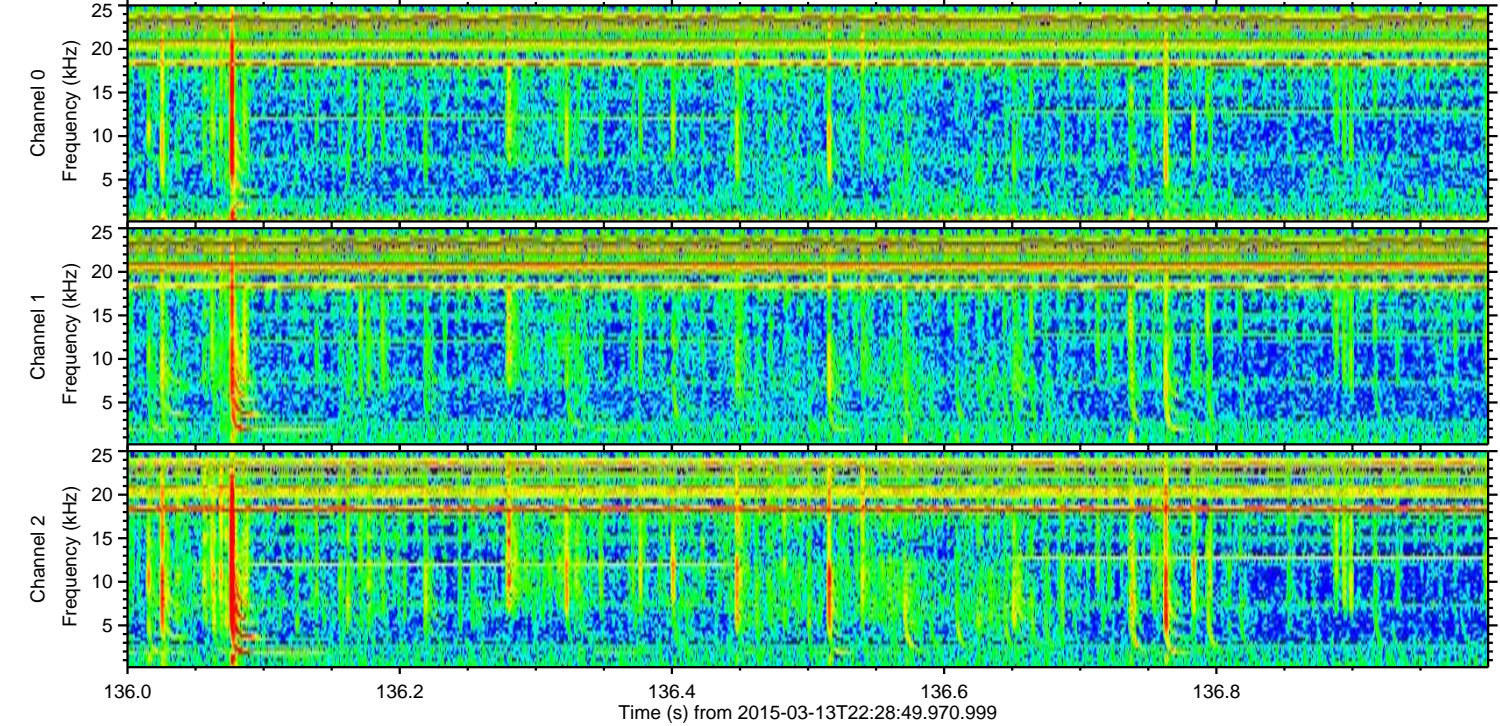
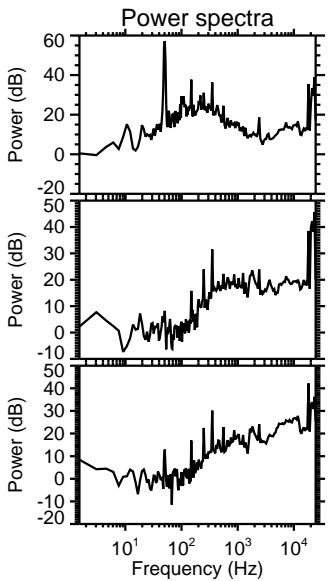
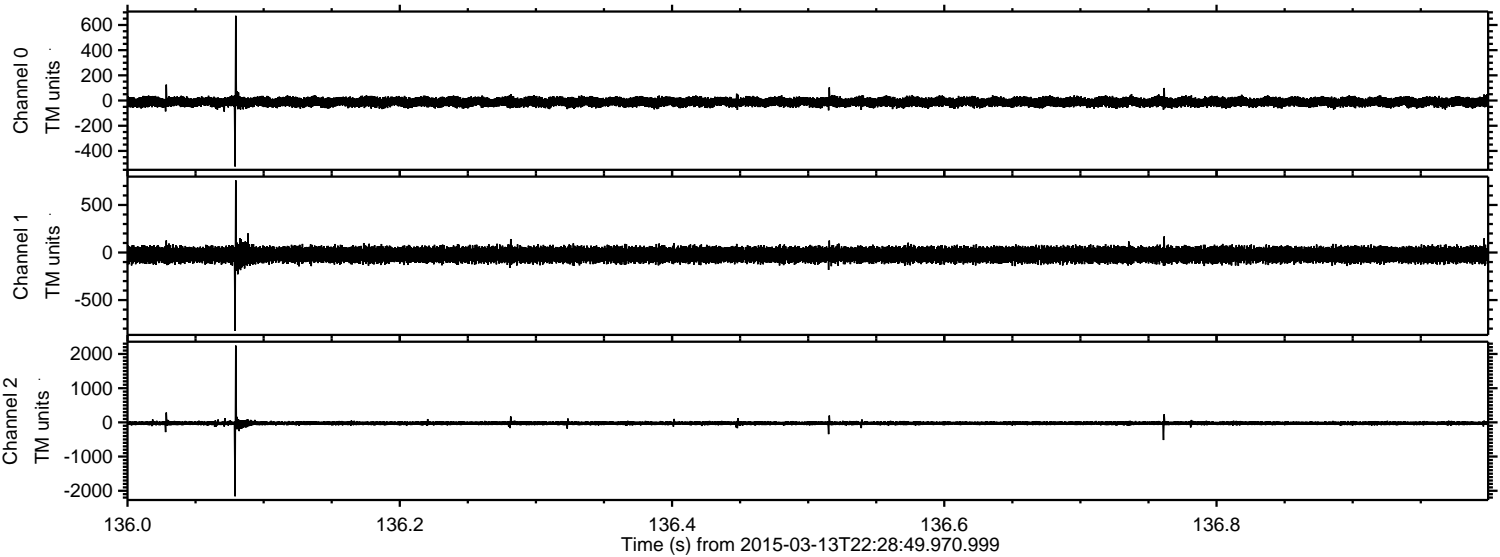

Channel 0
mn: -524
mx: 673
 μ : -11.9
 σ : 19.3

Channel 1
mn: -825
mx: 760
 μ : -22.9
 σ : 41.3

Channel 2
mn: -2162
mx: 2246
 μ : -25.2
 σ : 29.9

Processed Fri Mar 13 23:35:46 2015 by ELM ver.2012-10-06 from 001__elm20150313_222848__dat00.bin

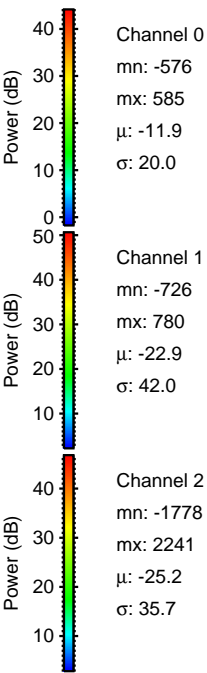
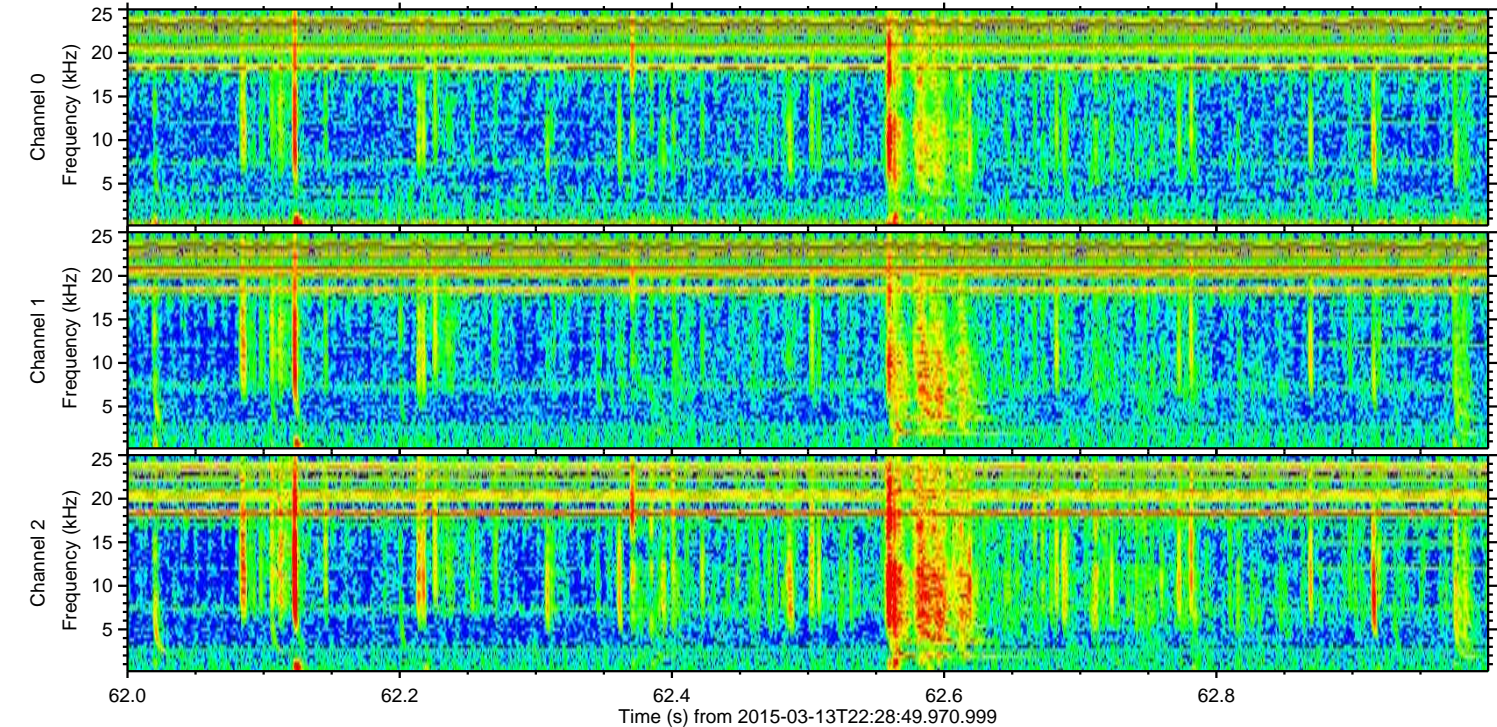
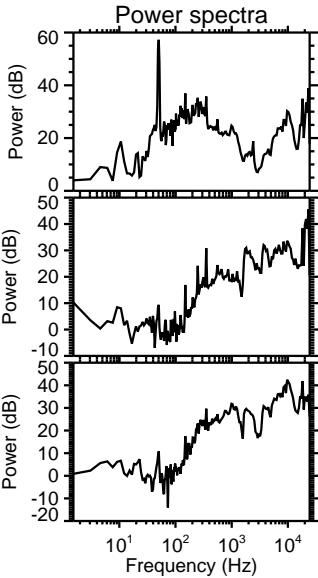
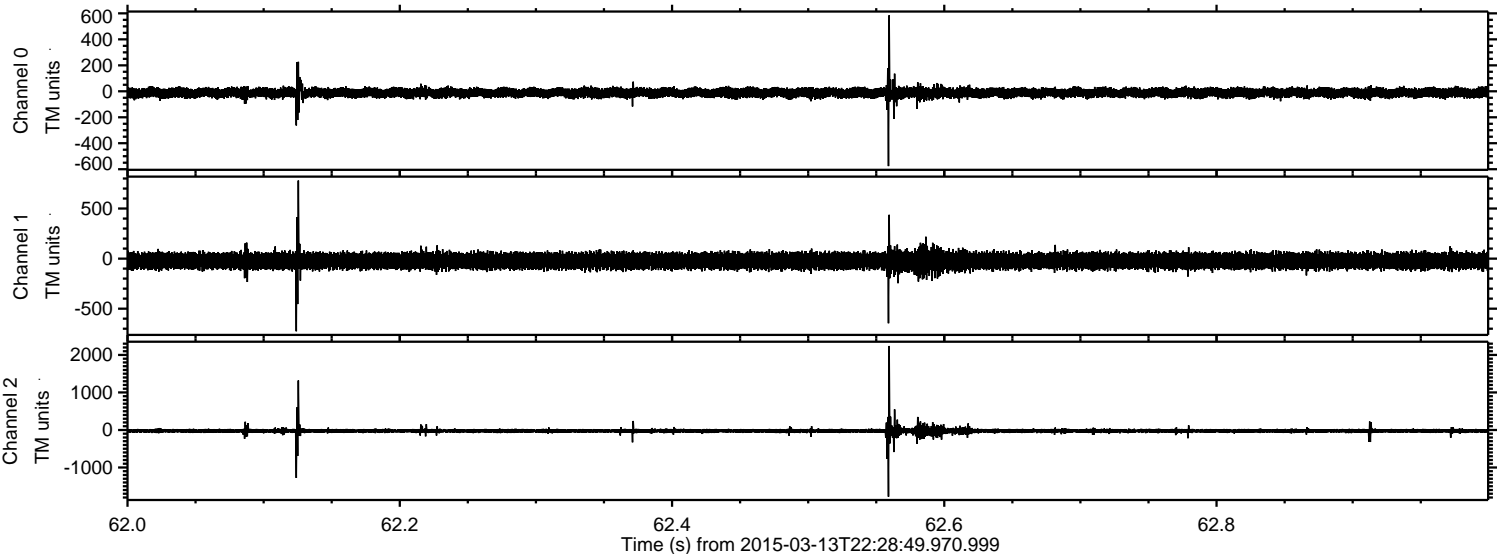

Channel 0
mn: -576
mx: 585
 μ : -11.9
 σ : 20.0

Channel 1
mn: -726
mx: 780
 μ : -22.9
 σ : 42.0

Channel 2
mn: -1778
mx: 2241
 μ : -25.2
 σ : 35.7

Processed Fri Mar 13 23:35:47 2015 by ELM ver.2012-10-06 from 001__elm20150313_222848__dat00.bin

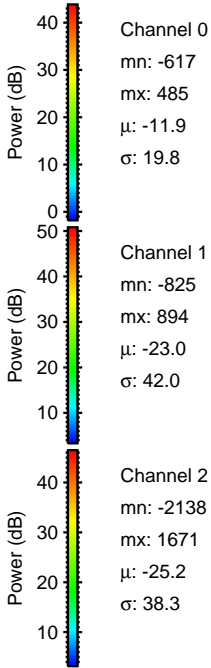
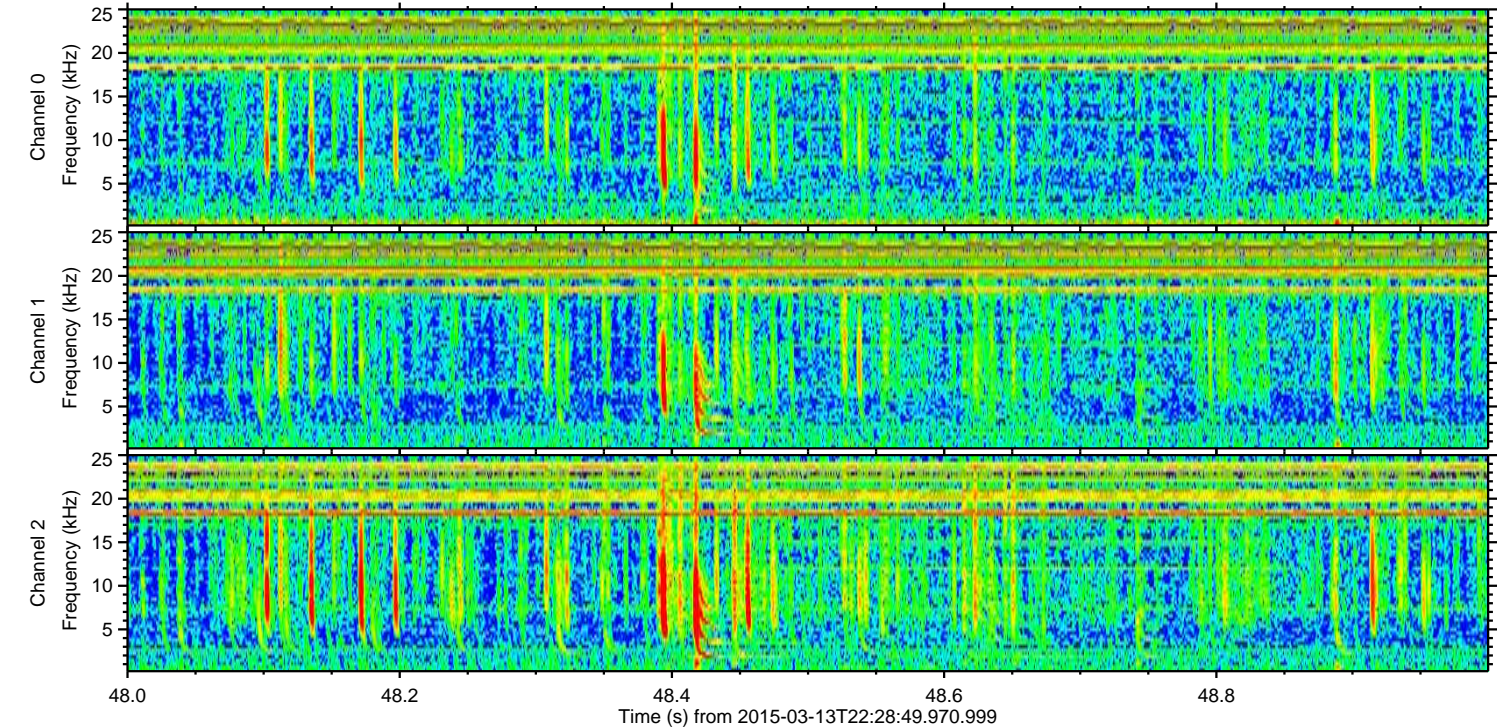
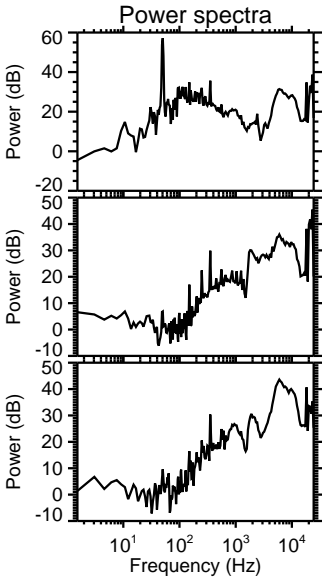
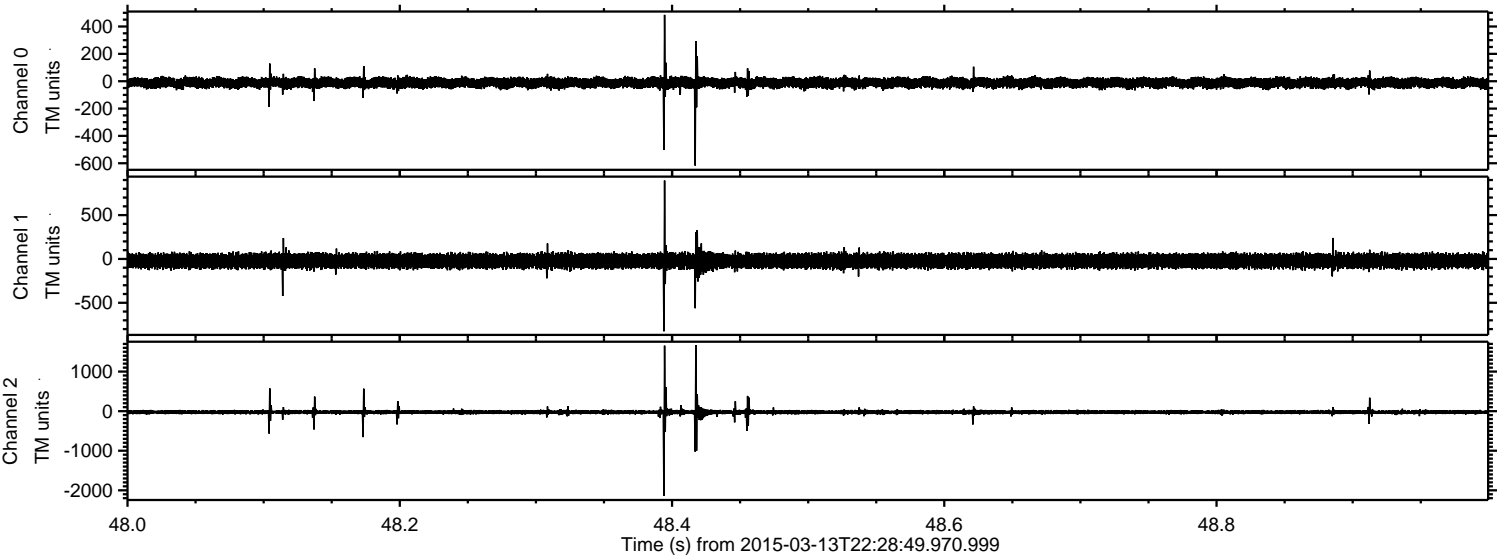

Processed Fri Mar 13 23:35:48 2015 by ELM ver.2012-10-06 from 001__elm20150313_222848__dat00.bin

