

ELMAVAN 3D WAVEFORMS (Measured data sampled at 50 kHz) 49788 packets of 144 samples from 2015-03-13T18:48:42.548.000.

Processed Fri Mar 13 19:56:17 2015 by ELM ver.2012-10-06 from 001__elm20150313_184841__dat00.bin

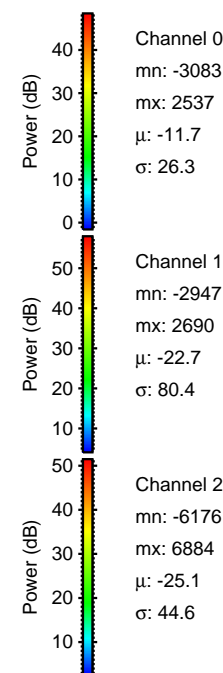
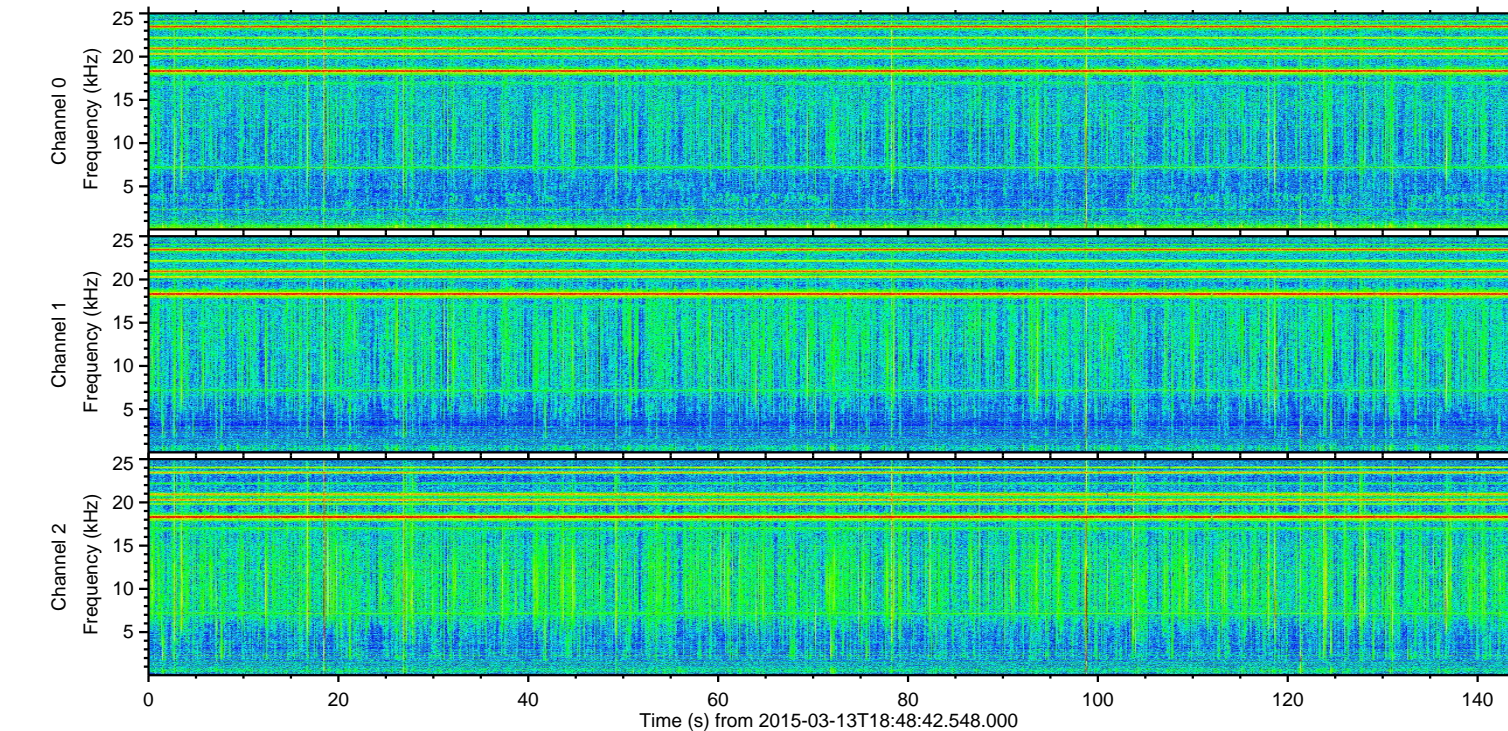
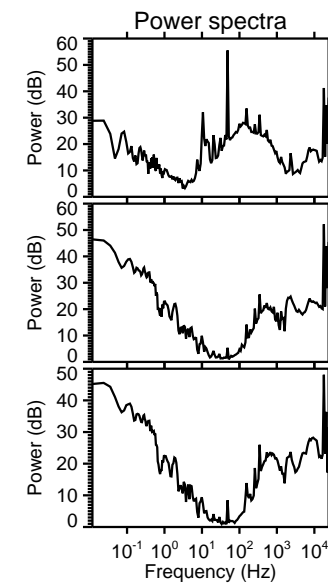
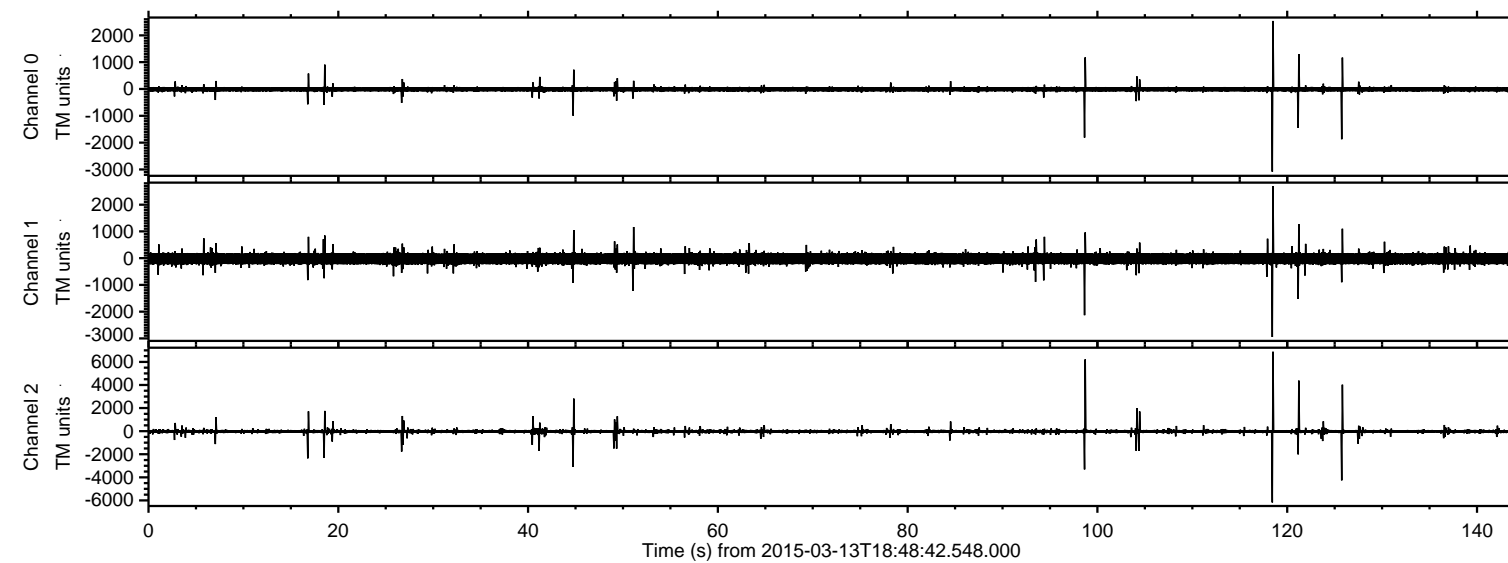

ELMAVAN 3D WAVEFORMS (Measured data sampled at 50 kHz) 49788 packets of 144 samples from 2015-03-13T18:48:42.548.000. Part 119/144

Processed Fri Mar 13 19:56:28 2015 by ELM ver.2012-10-06 from 001__elm20150313_184841__dat00.bin

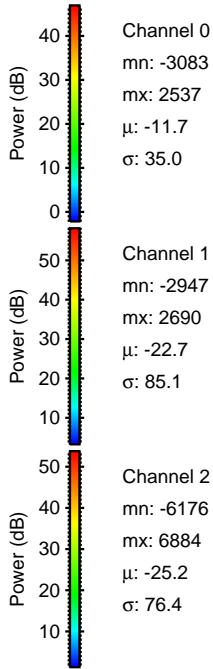
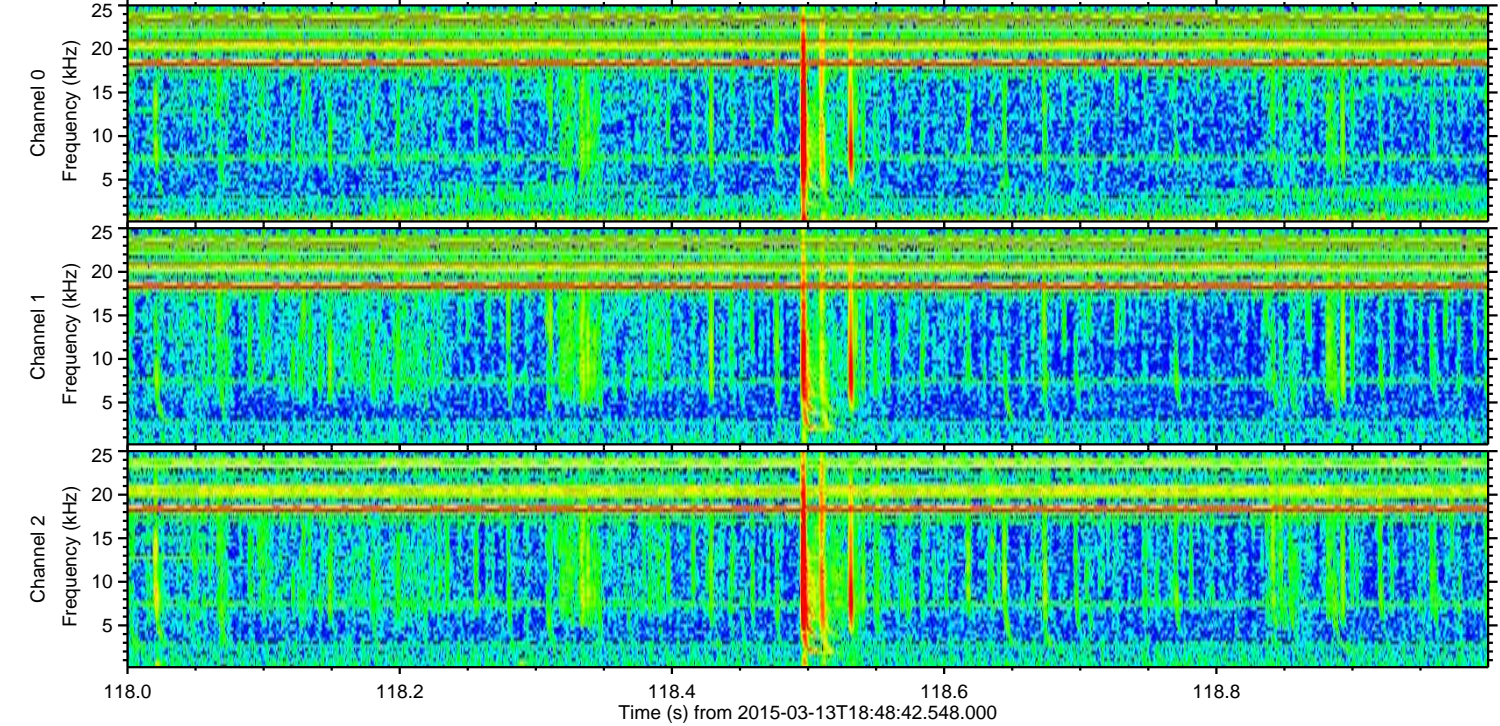
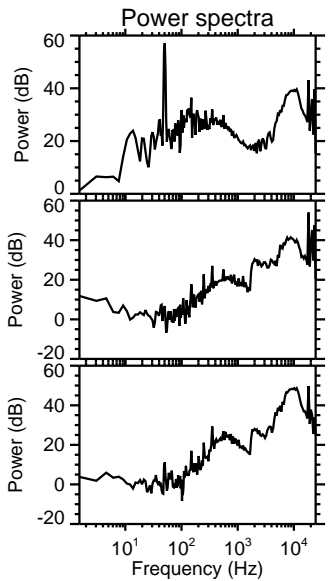
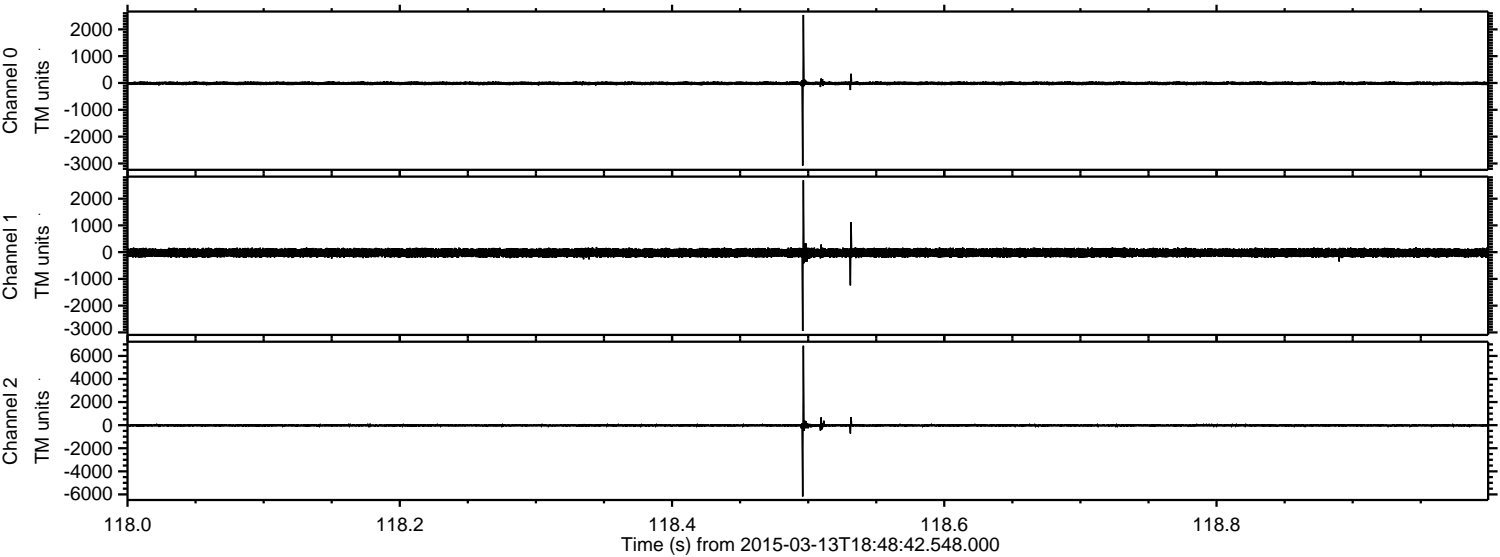

Channel 0
mn: -3083
mx: 2537
 μ : -11.7
 σ : 35.0

Channel 1
mn: -2947
mx: 2690
 μ : -22.7
 σ : 85.1

Channel 2
mn: -6176
mx: 6884
 μ : -25.2
 σ : 76.4

Processed Fri Mar 13 19:56:29 2015 by ELM ver.2012-10-06 from 001__elm20150313_184841__dat00.bin

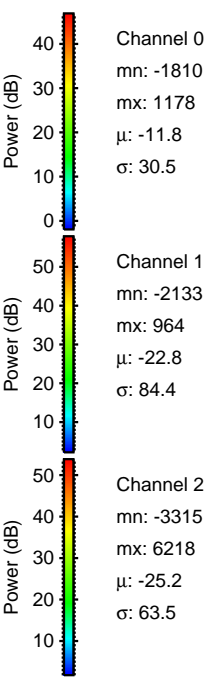
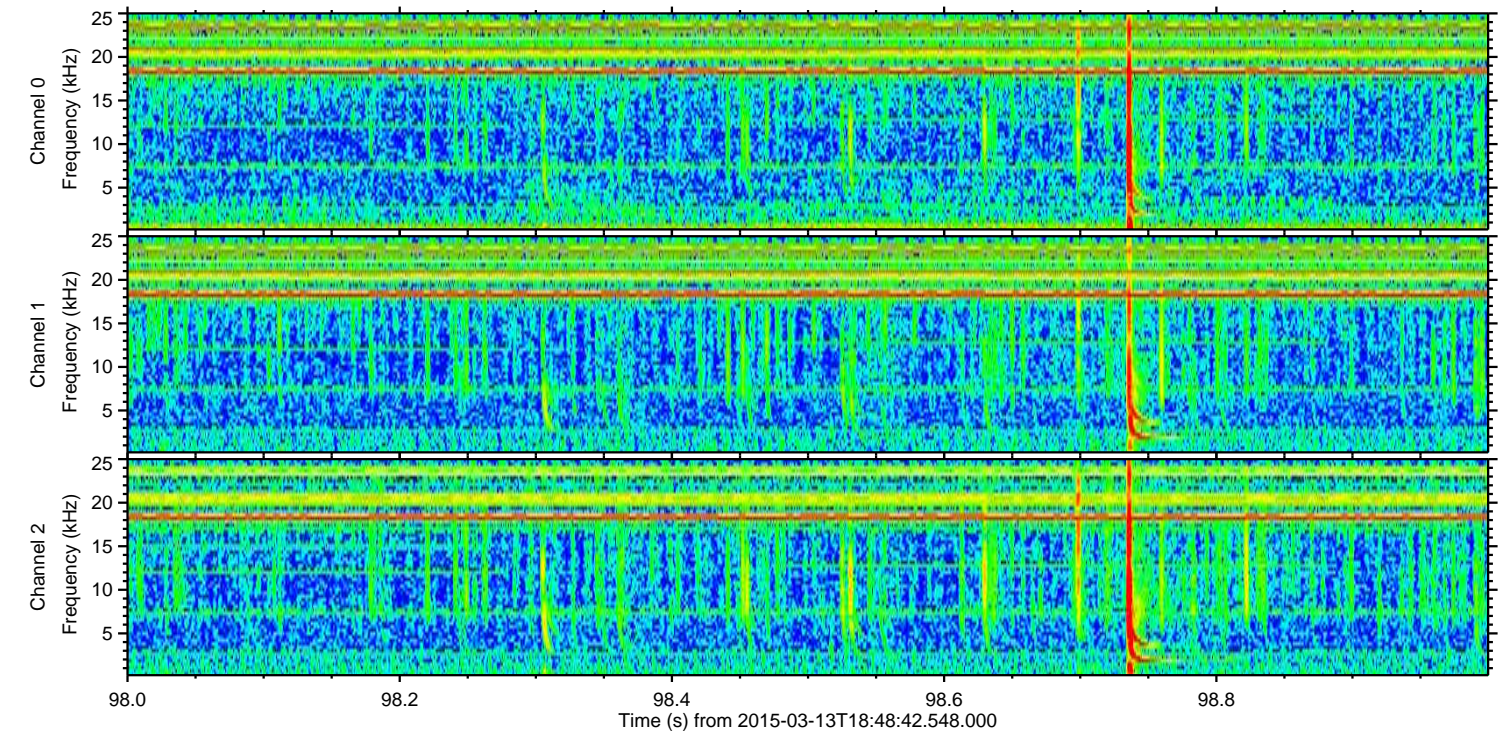
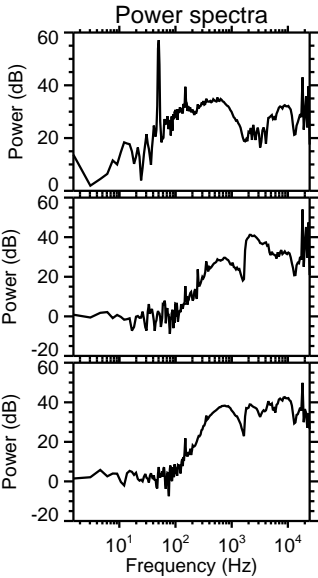
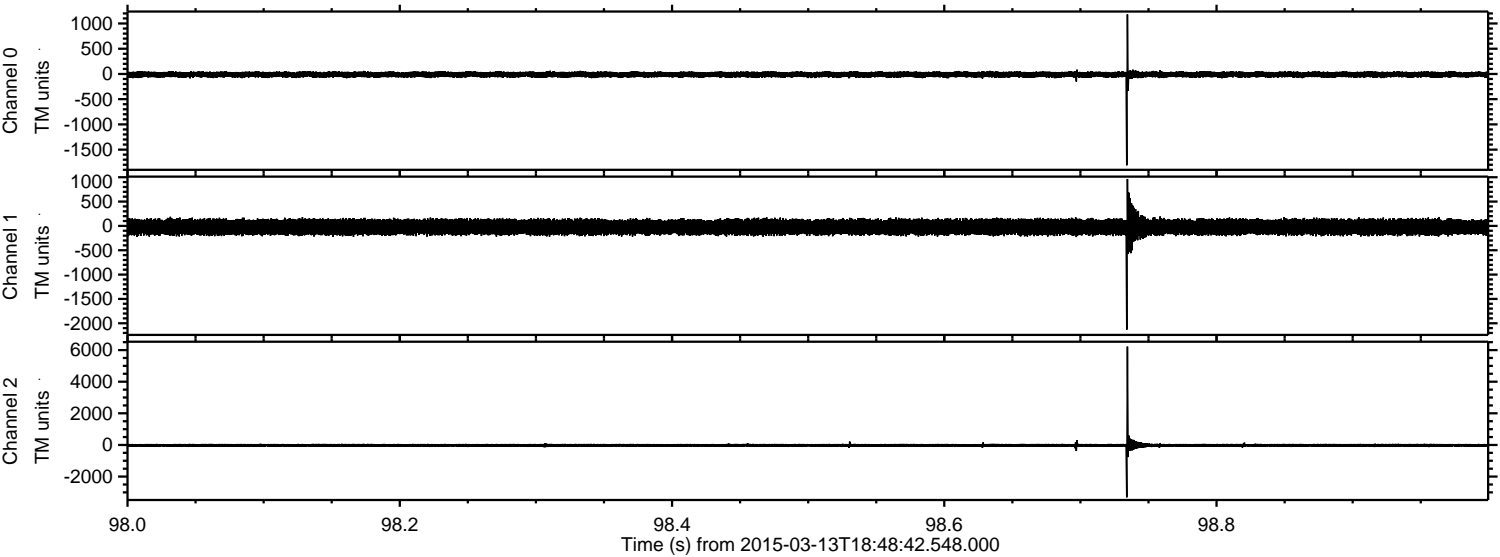

ELMAVAN 3D WAVEFORMS (Measured data sampled at 50 kHz) 49788 packets of 144 samples from 2015-03-13T18:48:42.548.000. Part 122/144

Processed Fri Mar 13 19:56:30 2015 by ELM ver.2012-10-06 from 001__elm20150313_184841__dat00.bin

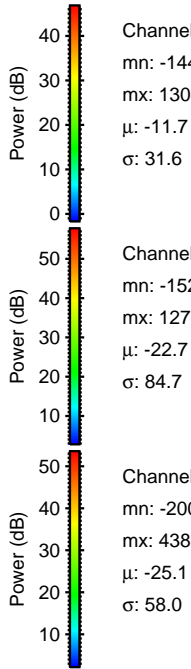
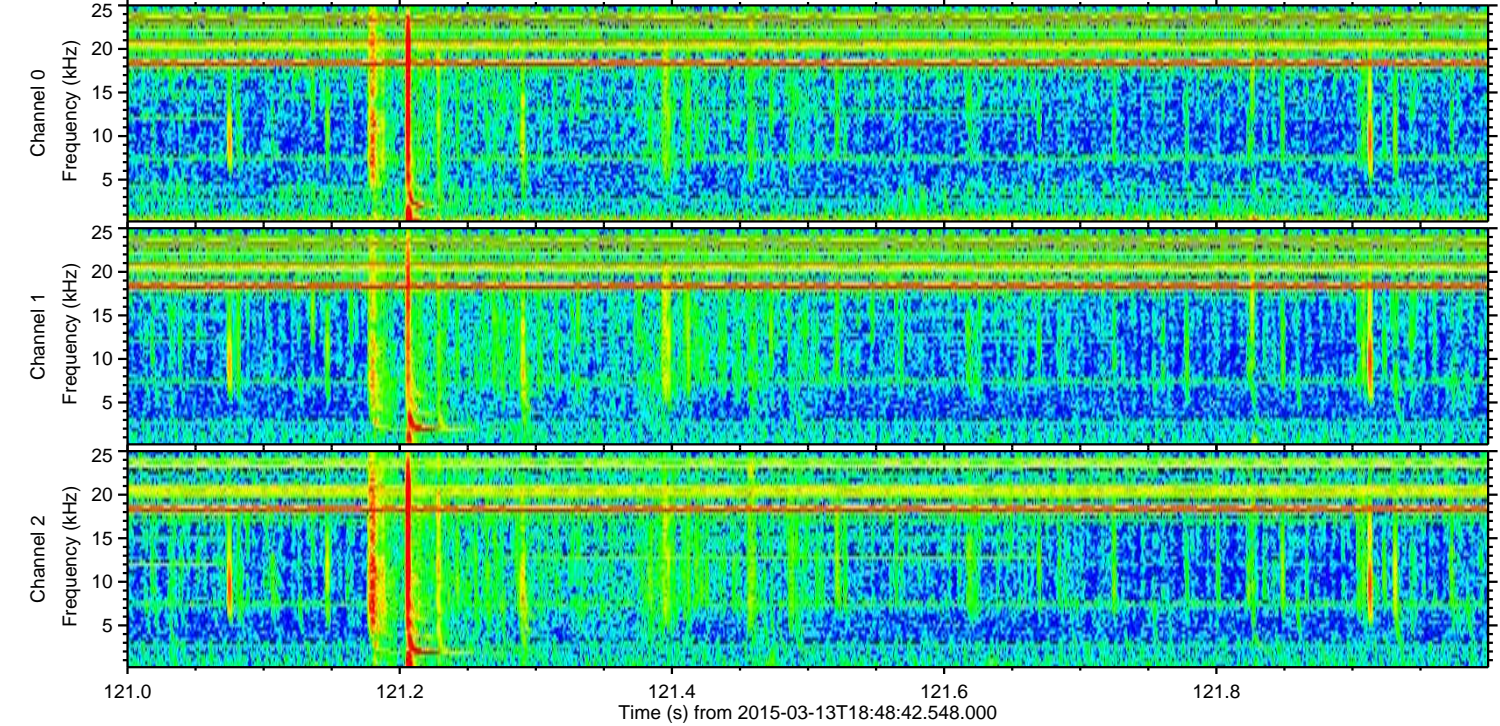
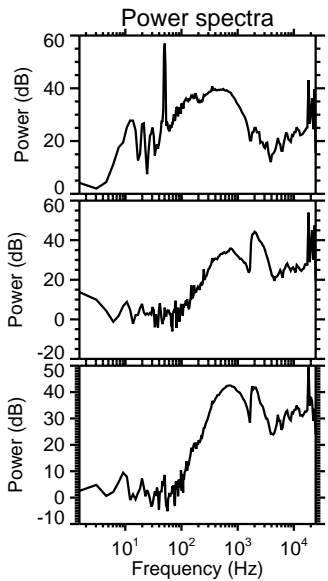
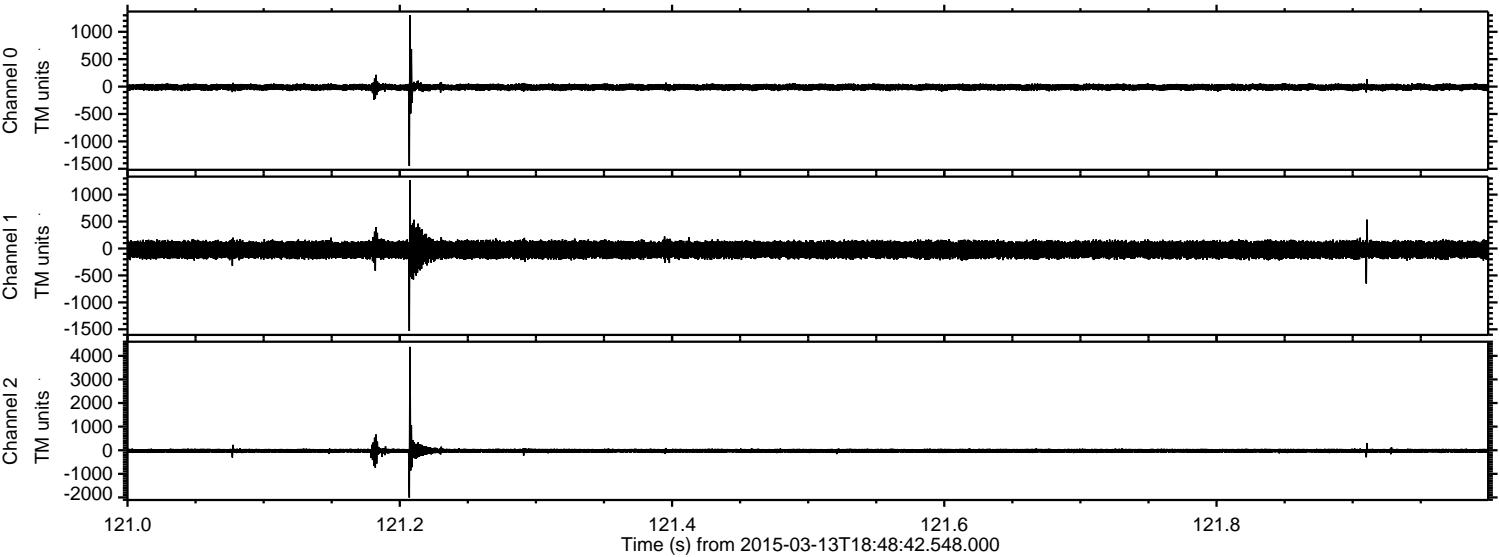

ELMAVAN 3D WAVEFORMS (Measured data sampled at 50 kHz) 49788 packets of 144 samples from 2015-03-13T18:48:42.548.000. Part 126/144

Processed Fri Mar 13 19:56:31 2015 by ELM ver.2012-10-06 from 001__elm20150313_184841__dat00.bin

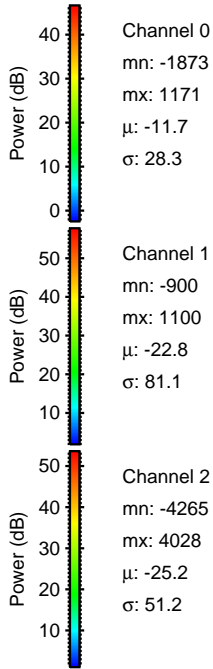
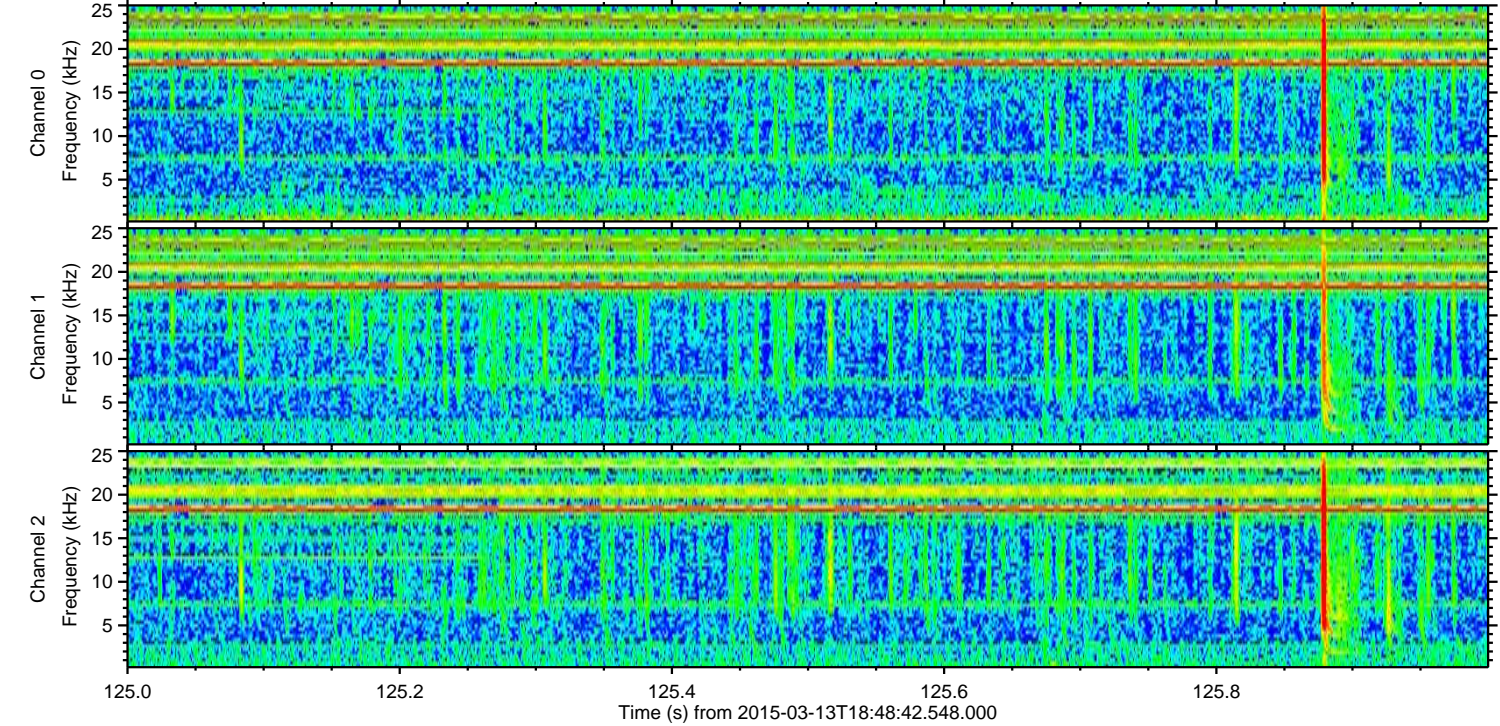
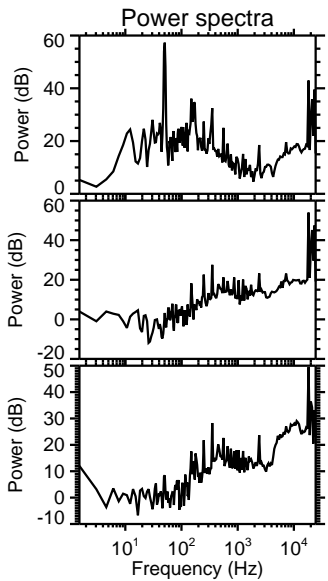
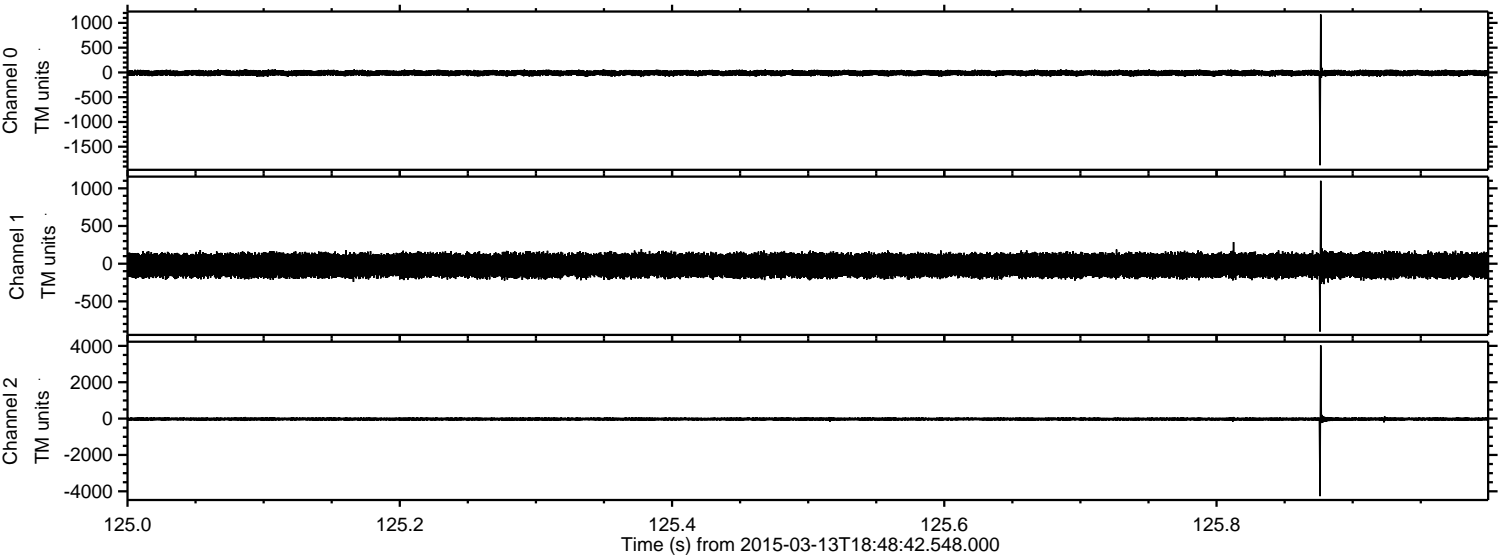

Processed Fri Mar 13 19:56:32 2015 by ELM ver.2012-10-06 from 001__elm20150313_184841__dat00.bin

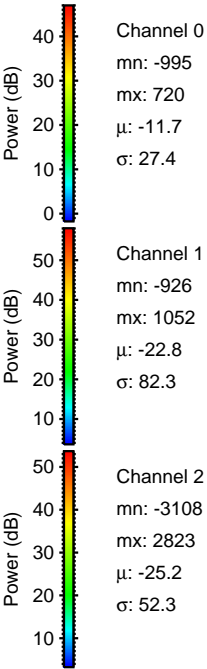
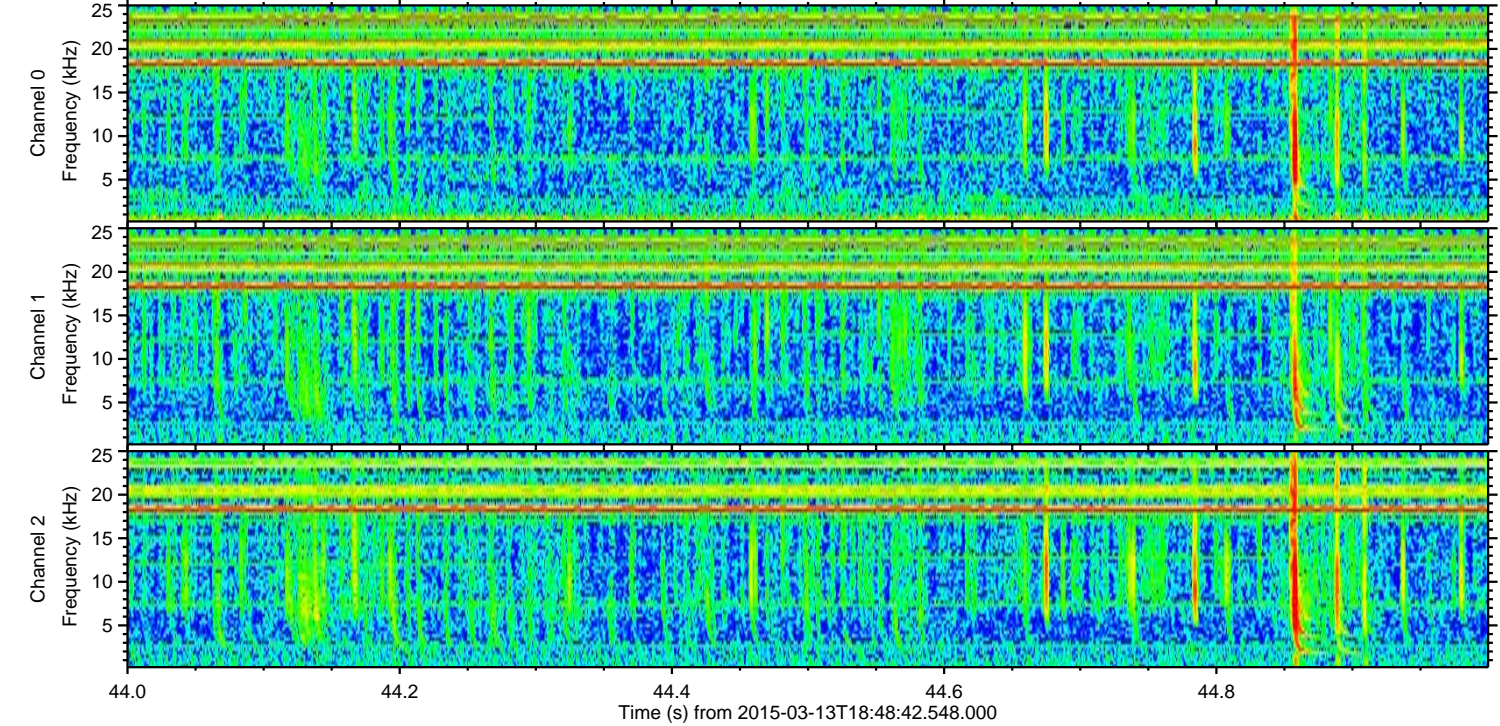
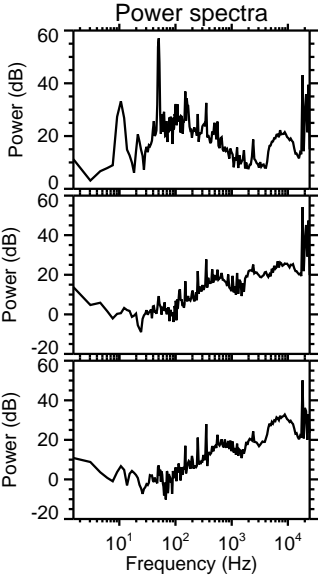
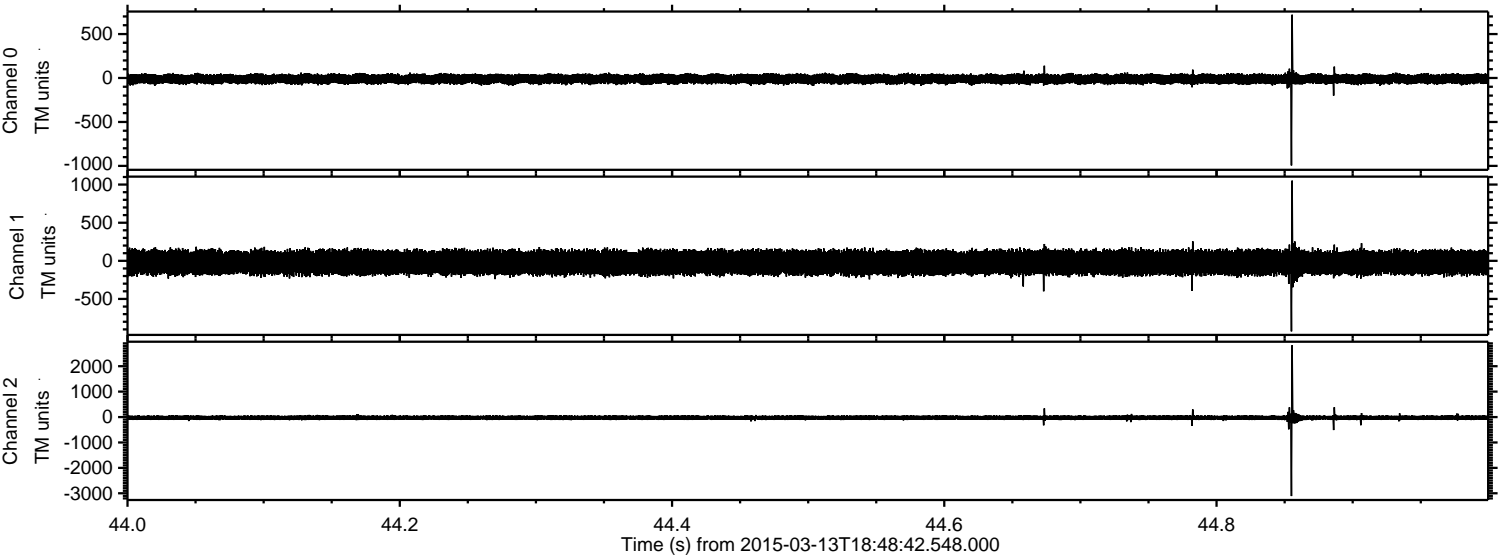

Processed Fri Mar 13 19:56:33 2015 by ELM ver.2012-10-06 from 001__elm20150313_184841__dat00.bin

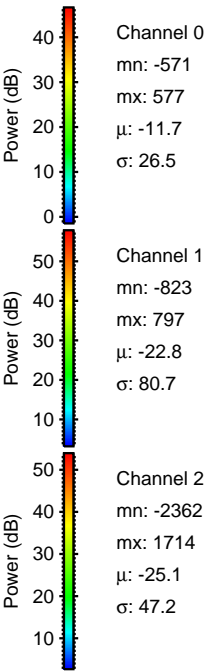
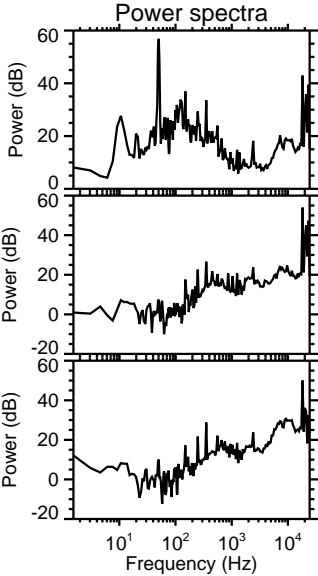
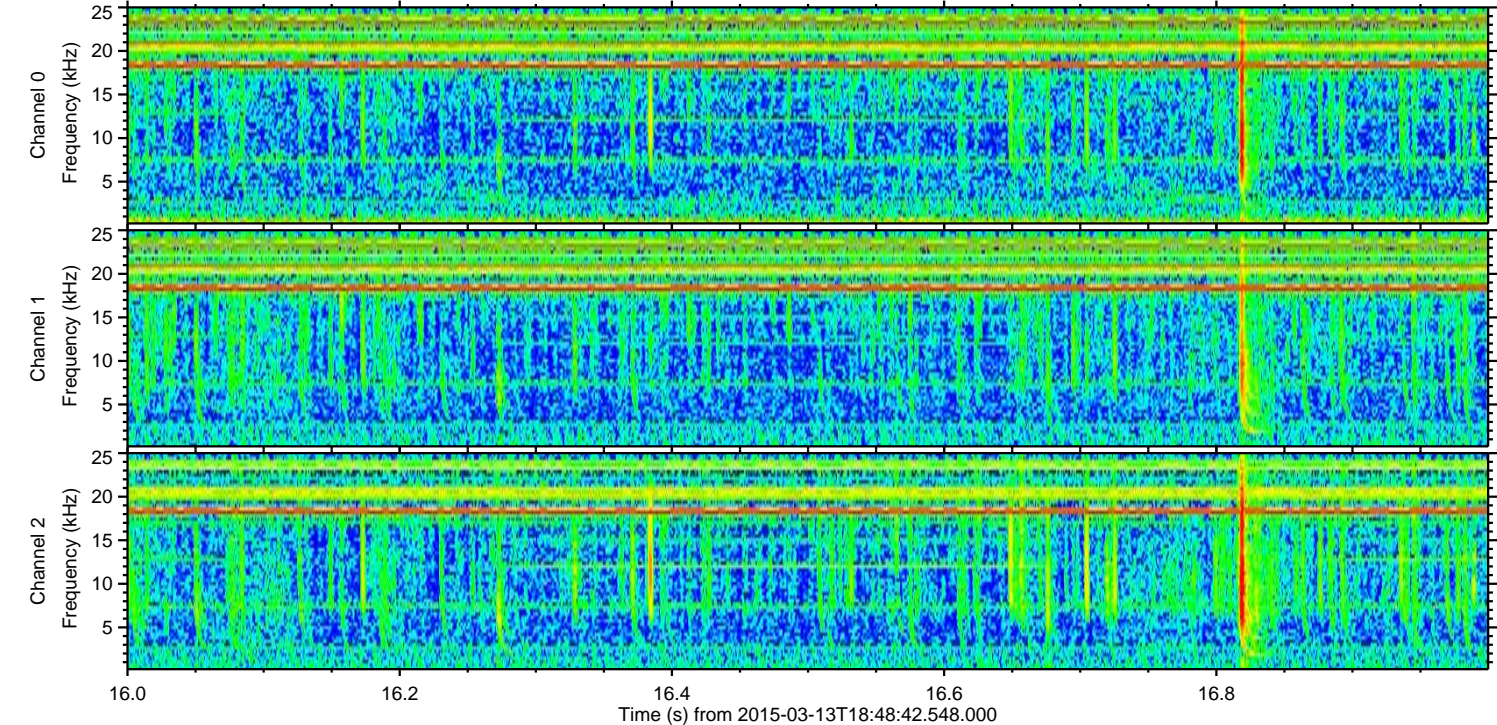
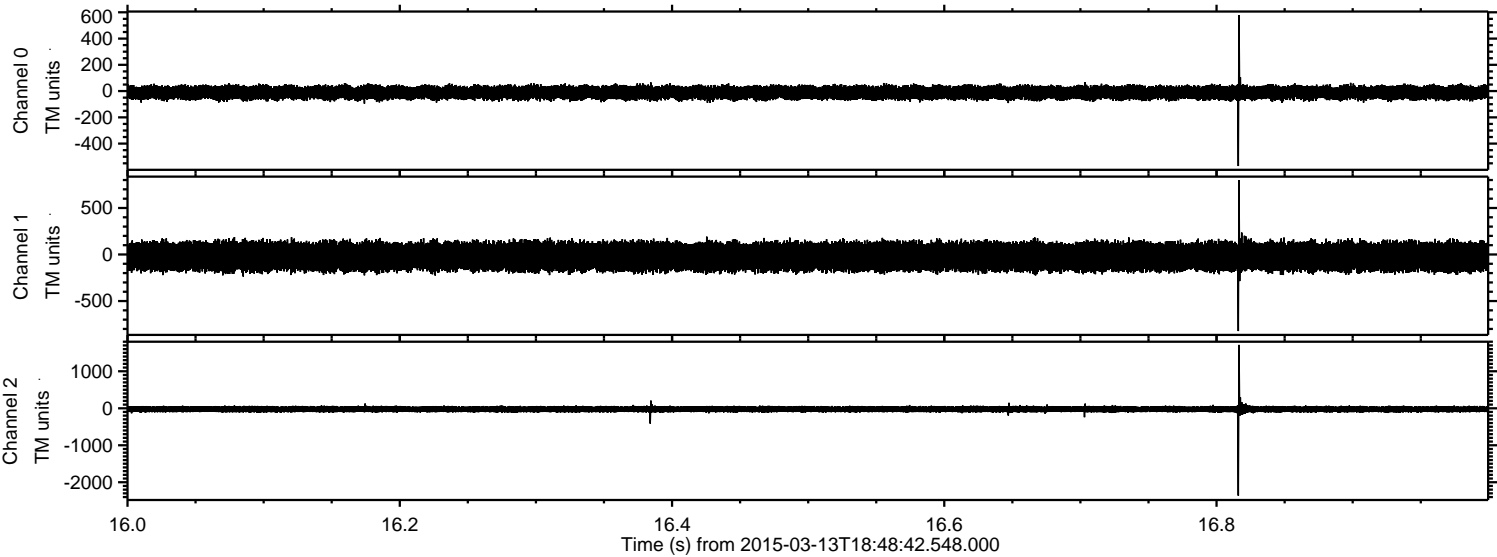

Processed Fri Mar 13 19:56:34 2015 by ELM ver.2012-10-06 from 001__elm20150313_184841__dat00.bin

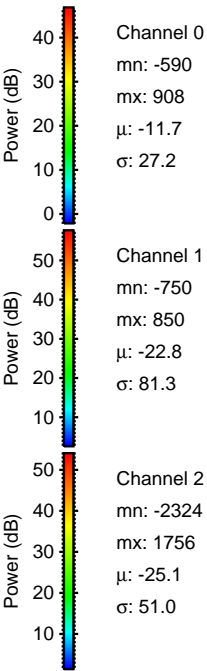
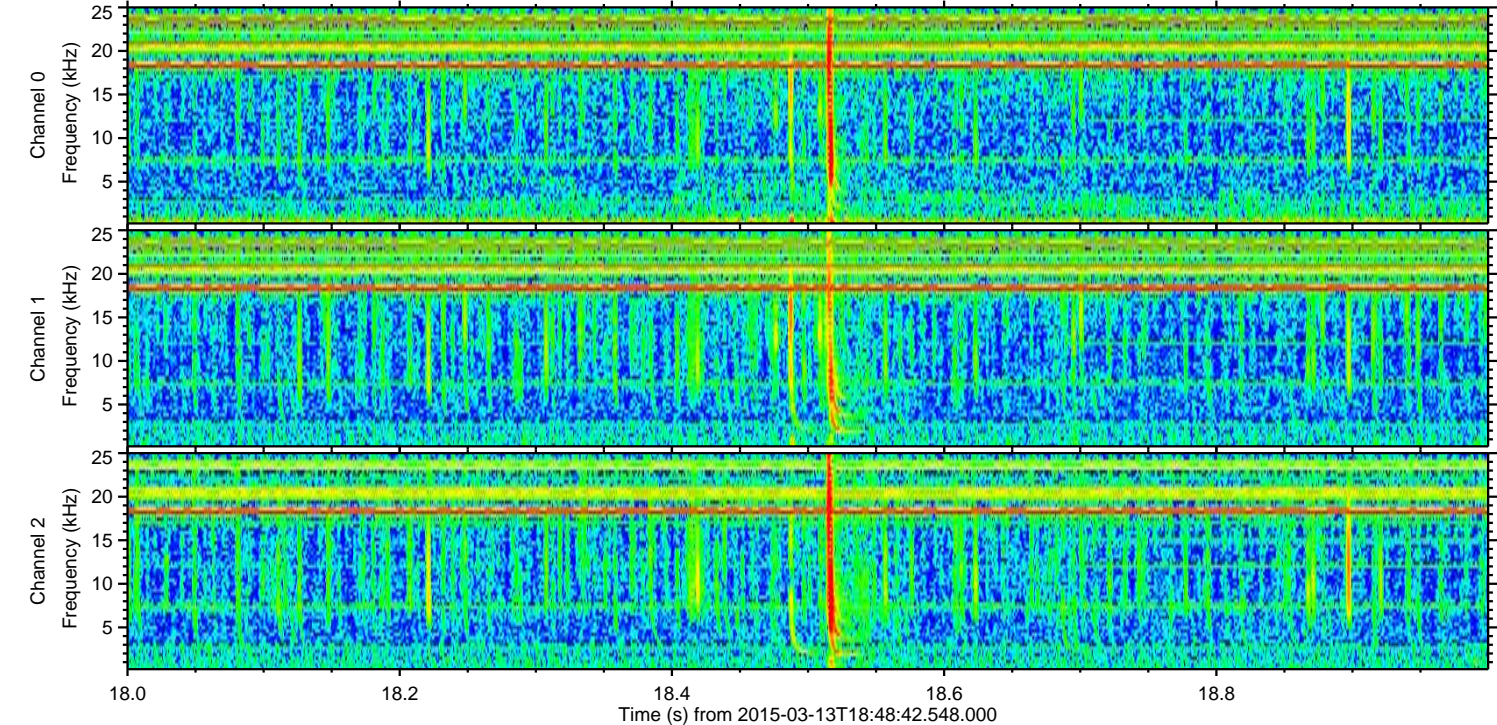
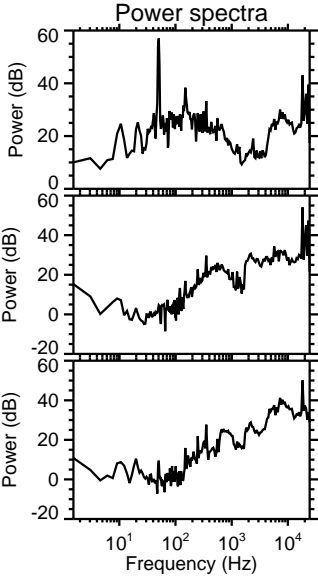
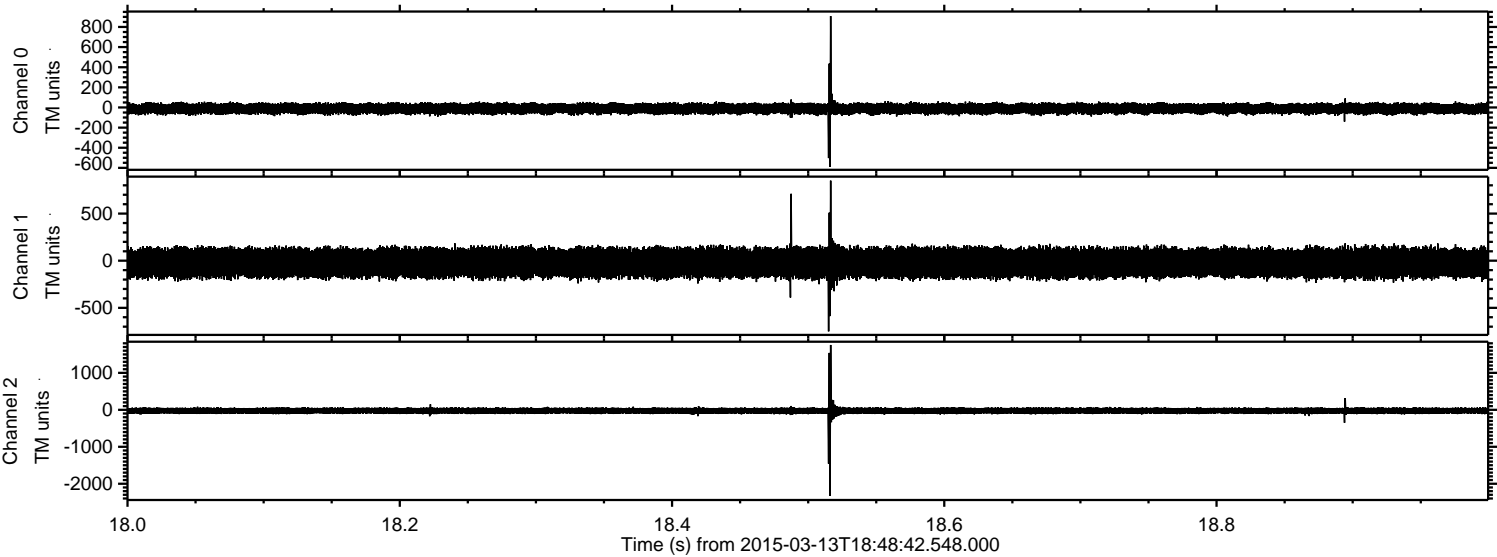

Channel 0
mn: -590
mx: 908
 μ : -11.7
 σ : 27.2

Channel 1
mn: -750
mx: 850
 μ : -22.8
 σ : 81.3

Channel 2
mn: -2324
mx: 1756
 μ : -25.1
 σ : 51.0

Processed Fri Mar 13 19:56:35 2015 by ELM ver.2012-10-06 from 001__elm20150313_184841__dat00.bin

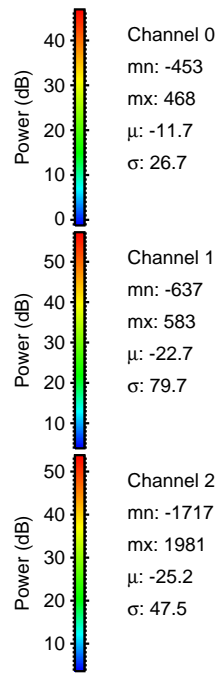
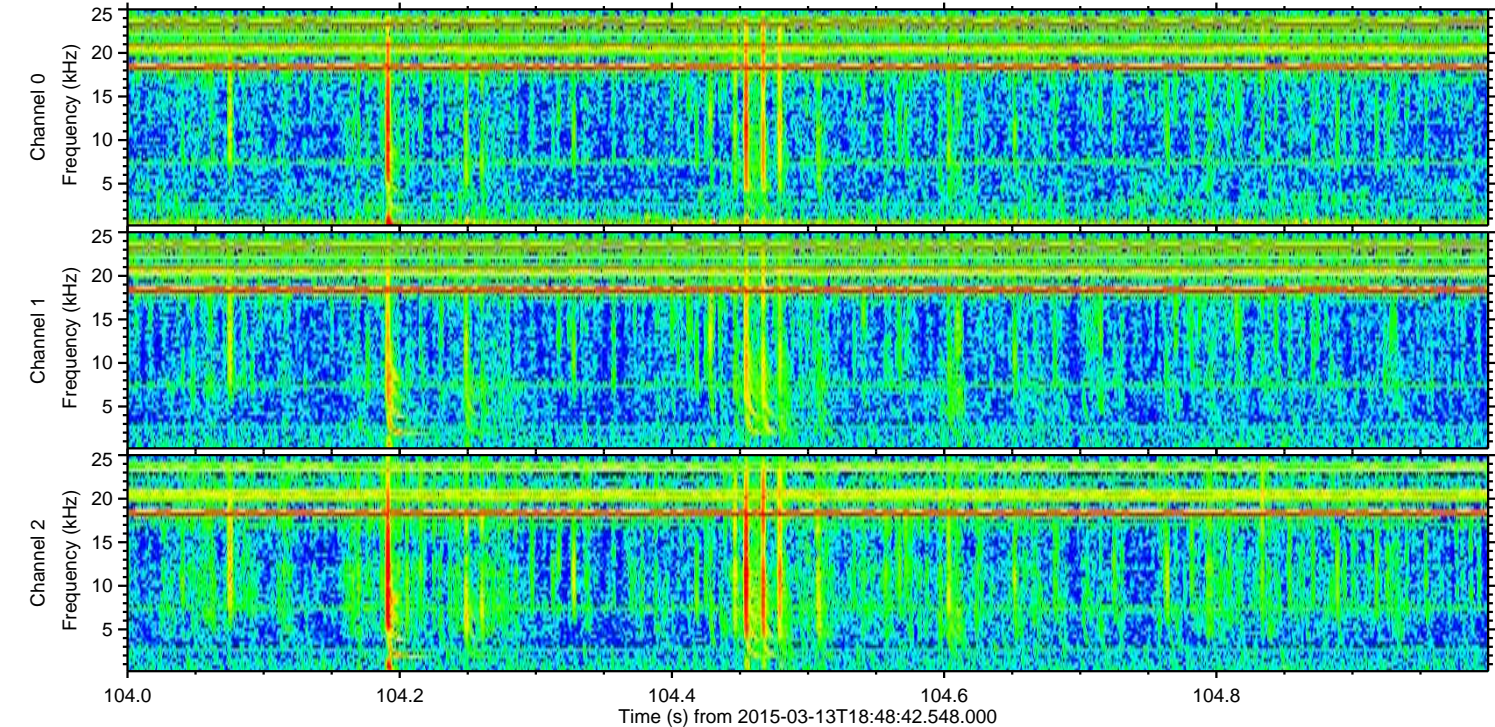
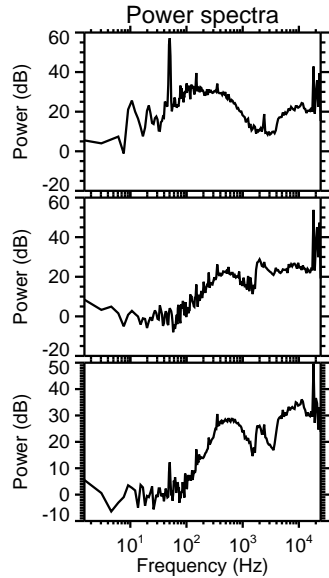
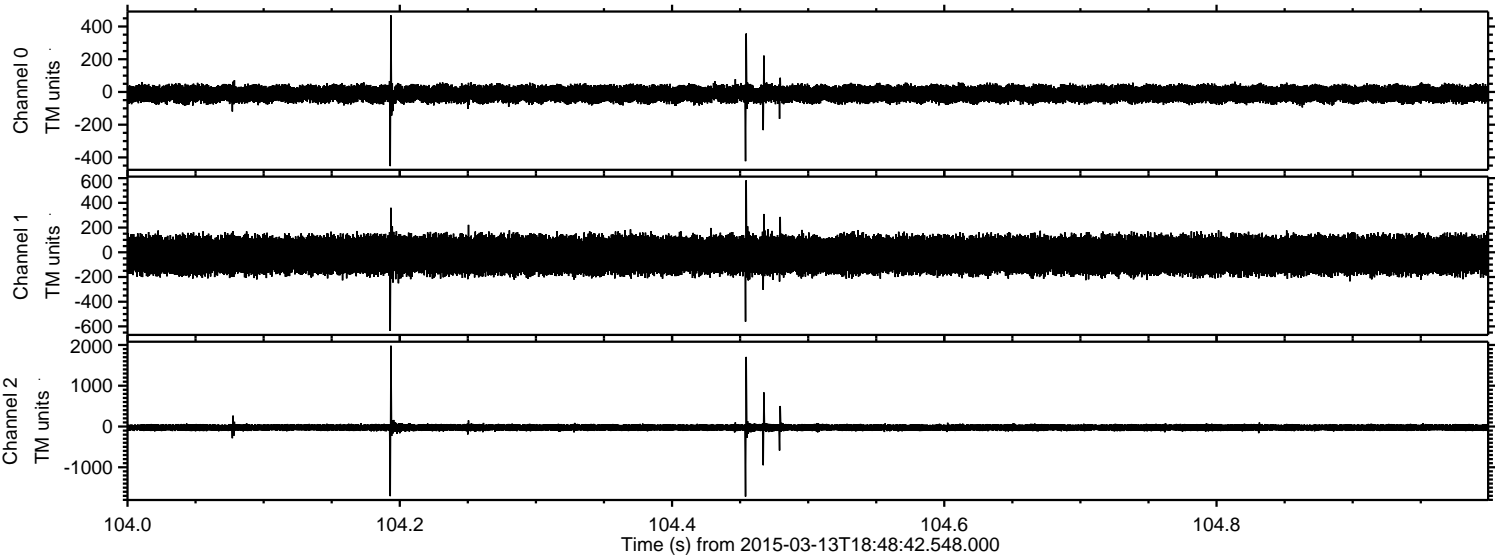

Channel 0
mn: -453
mx: 468
 μ : -11.7
 σ : 26.7

Channel 1
mn: -637
mx: 583
 μ : -22.7
 σ : 79.7

Channel 2
mn: -1717
mx: 1981
 μ : -25.2
 σ : 47.5

Processed Fri Mar 13 19:56:36 2015 by ELM ver.2012-10-06 from 001__elm20150313_184841__dat00.bin

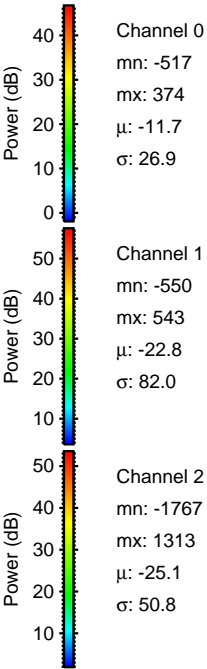
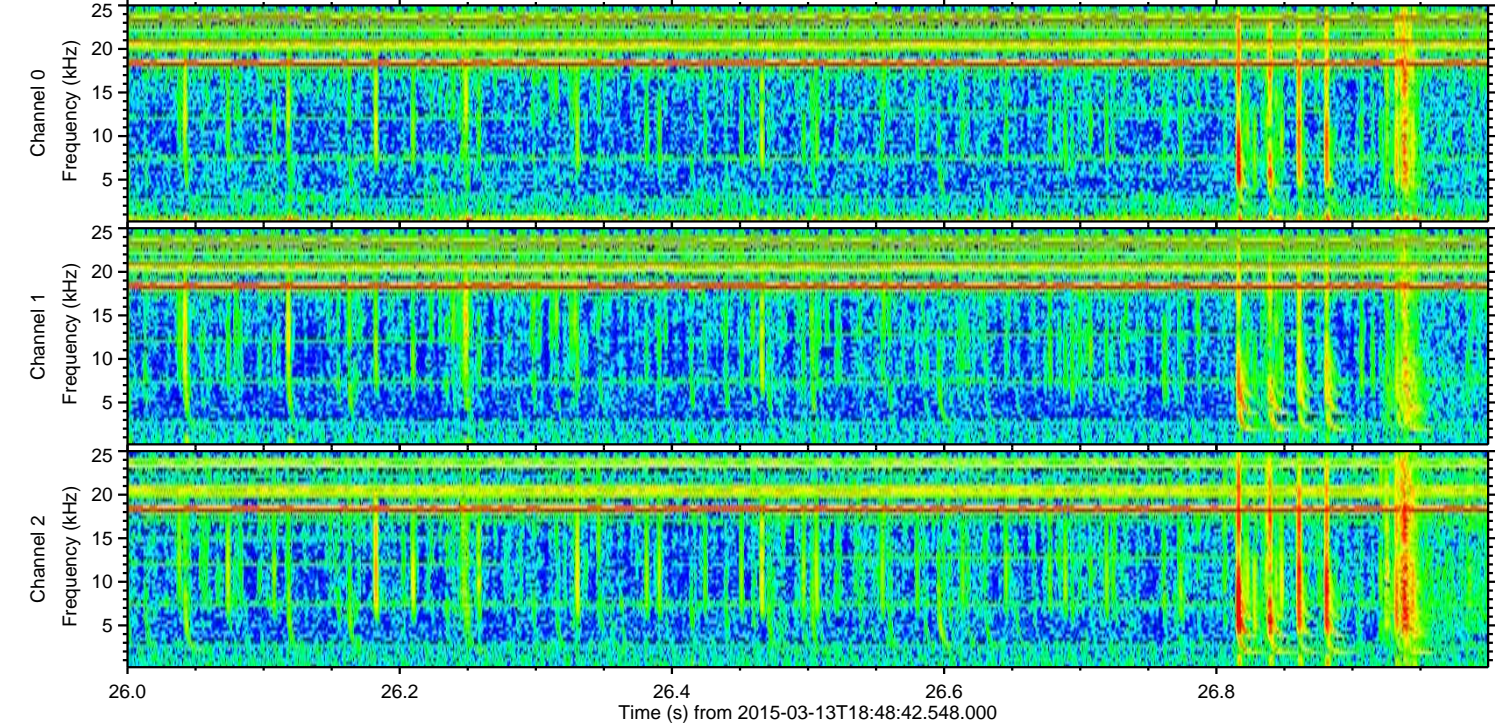
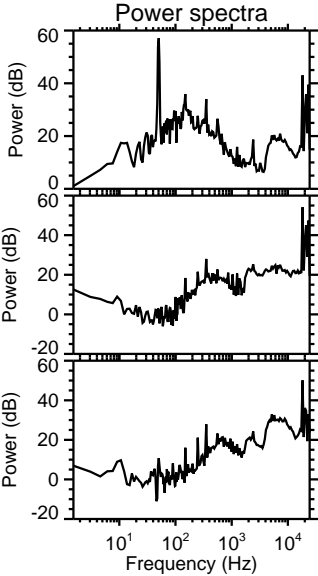
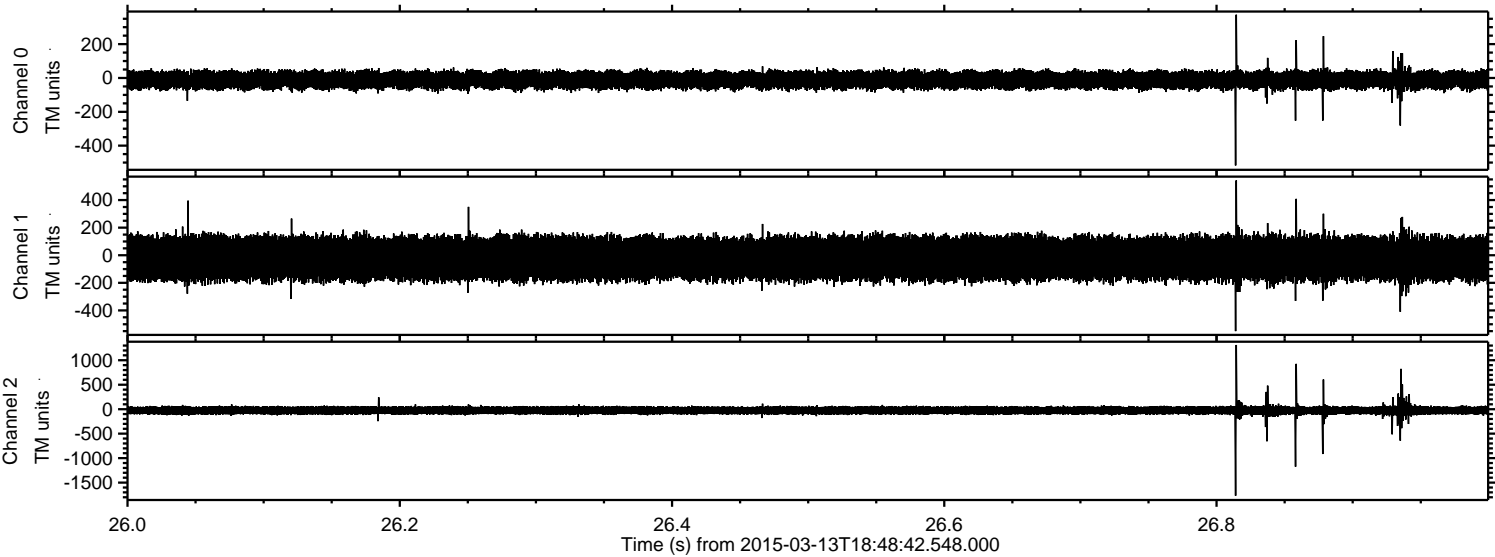

Channel 0
mn: -517
mx: 374
 μ : -11.7
 σ : 26.9

Channel 1
mn: -550
mx: 543
 μ : -22.8
 σ : 82.0

Channel 2
mn: -1767
mx: 1313
 μ : -25.1
 σ : 50.8

Processed Fri Mar 13 19:56:37 2015 by ELM ver.2012-10-06 from 001__elm20150313_184841__dat00.bin

