

ELMAVAN 3D WAVEFORMS (Measured data sampled at 50 kHz) 49785 packets of 144 samples from 2015-03-13T18:18:41.540.000.

Processed Fri Mar 13 19:26:18 2015 by ELM ver.2012-10-06 from 001__elm20150313_181840__dat00.bin

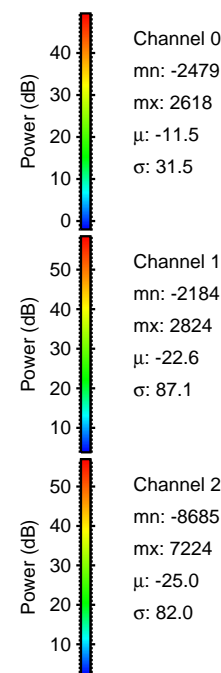
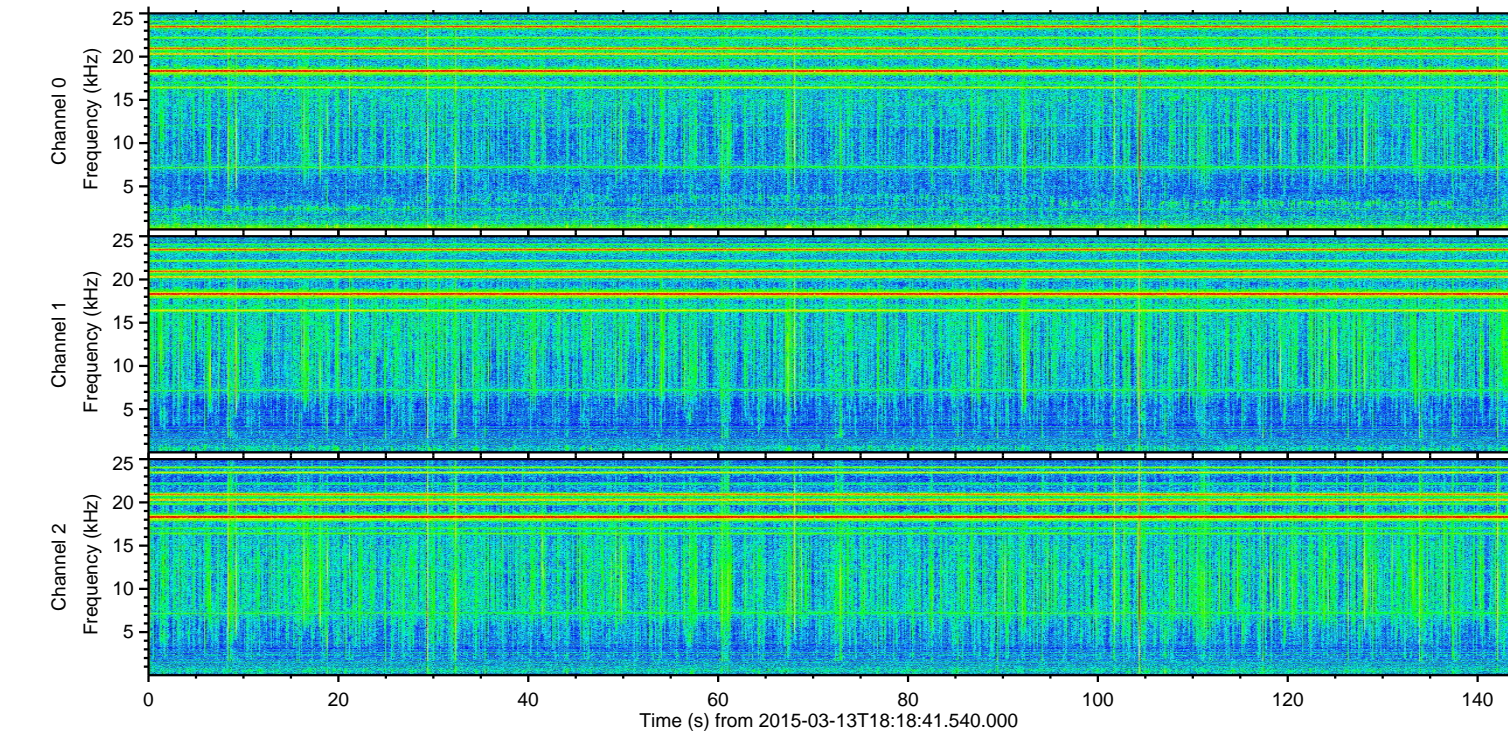
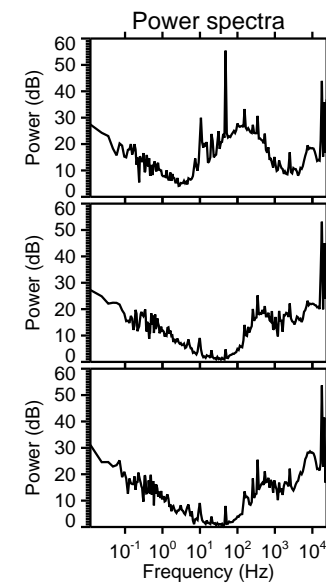
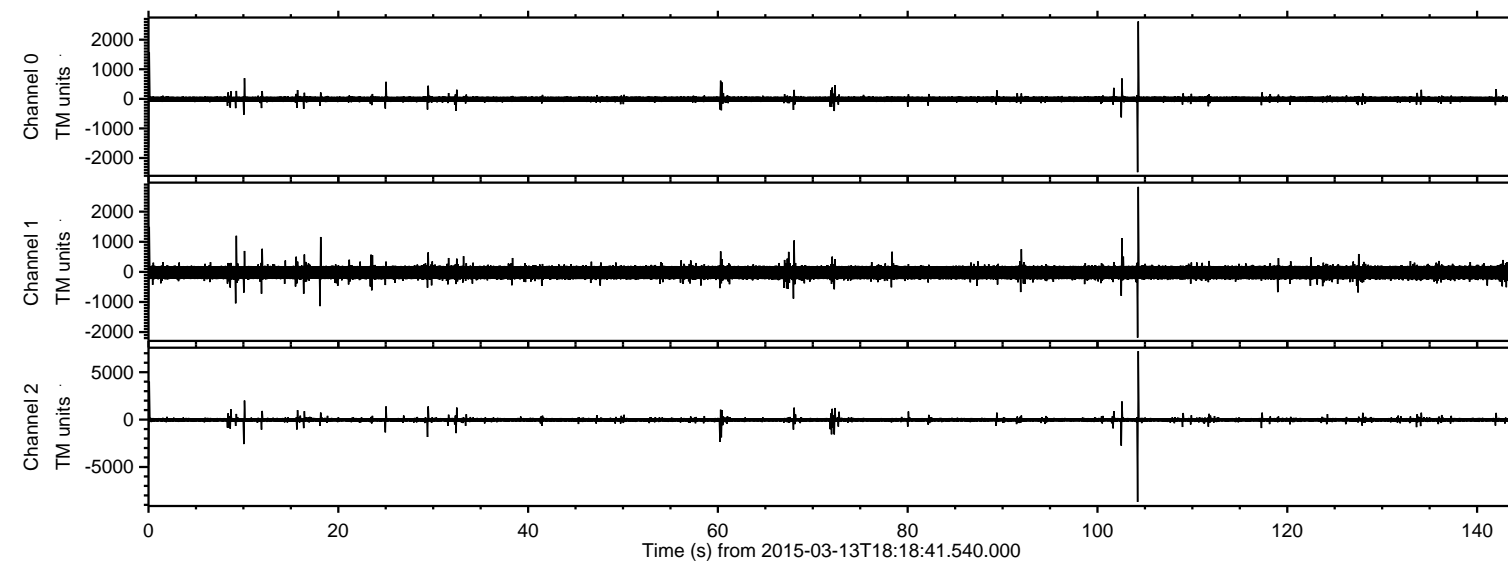

ELMAVAN 3D WAVEFORMS (Measured data sampled at 50 kHz) 49785 packets of 144 samples from 2015-03-13T18:18:41.540.000. Part 105/144

Processed Fri Mar 13 19:26:29 2015 by ELM ver.2012-10-06 from 001__elm20150313_181840__dat00.bin

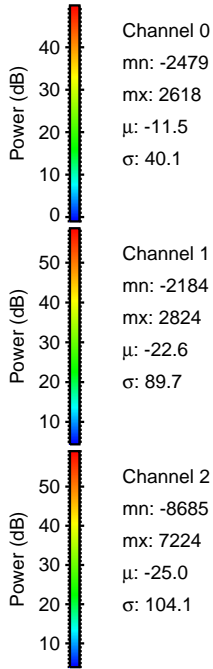
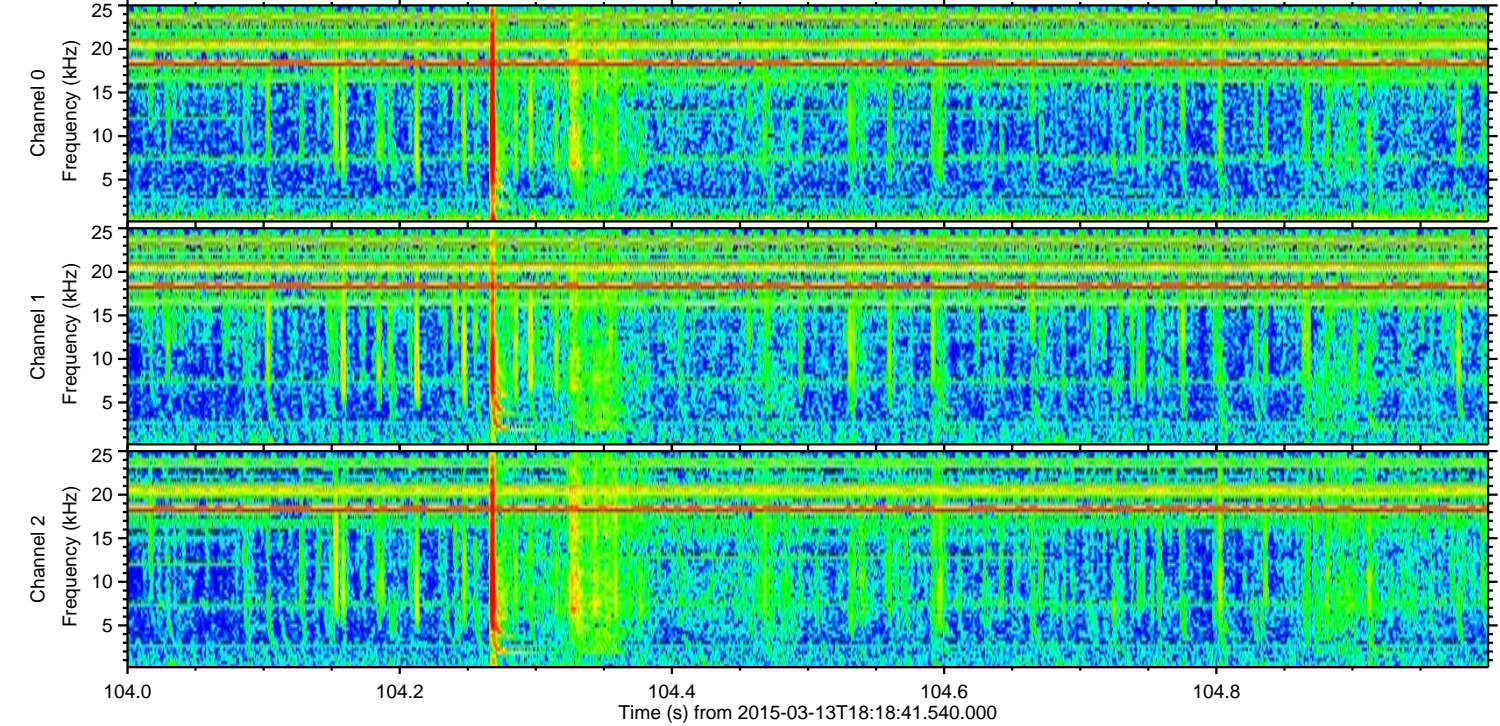
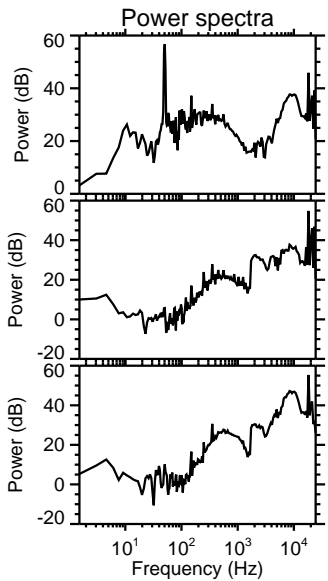
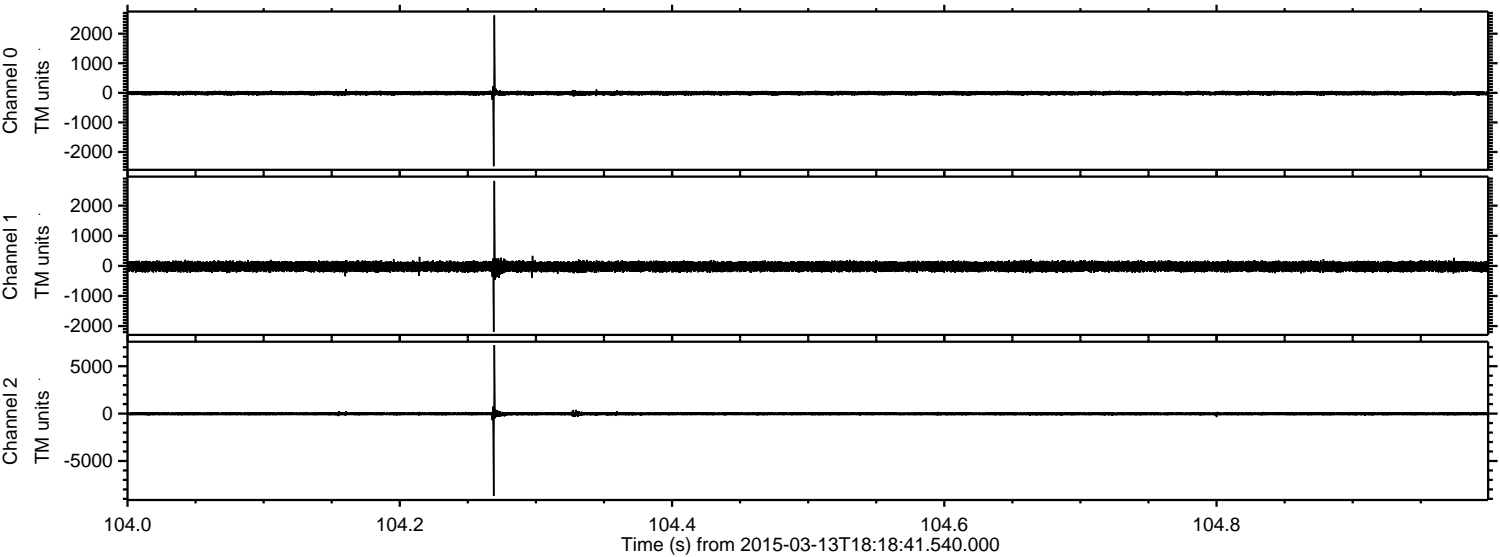

ELMAVAN 3D WAVEFORMS (Measured data sampled at 50 kHz) 49785 packets of 144 samples from 2015-03-13T18:18:41.540.000. Part 1/144

Processed Fri Mar 13 19:26:30 2015 by ELM ver.2012-10-06 from 001__elm20150313_181840__dat00.bin

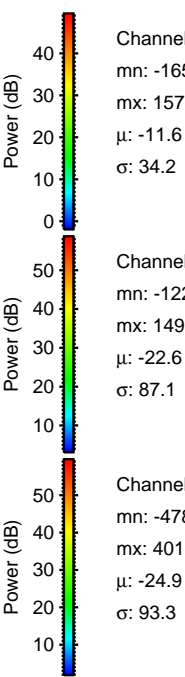
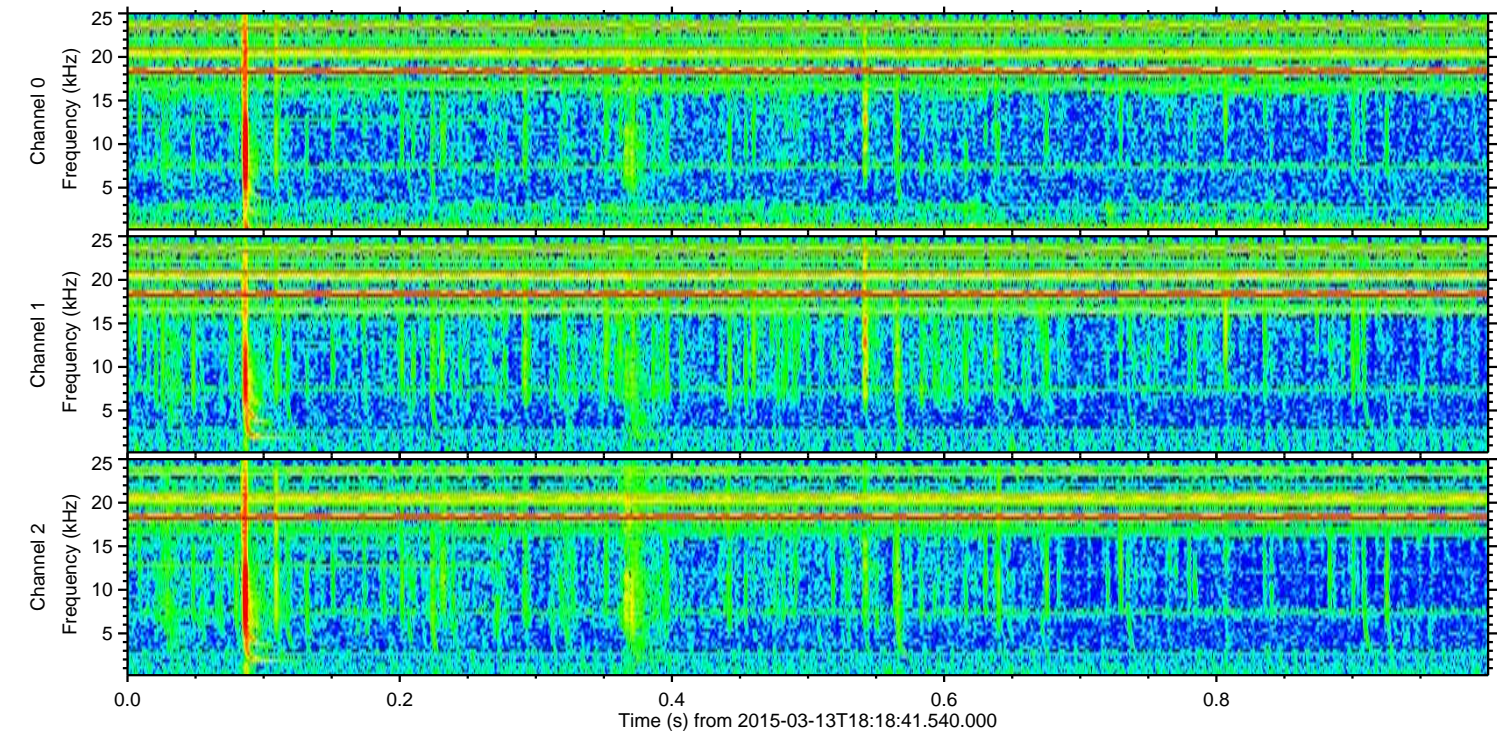
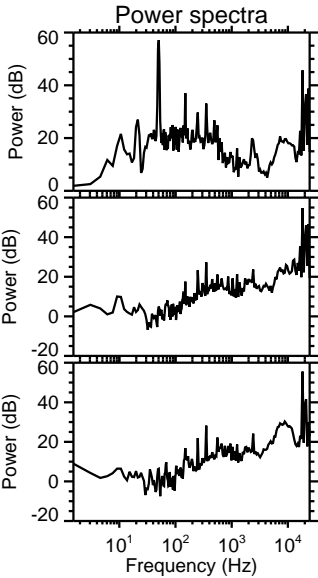
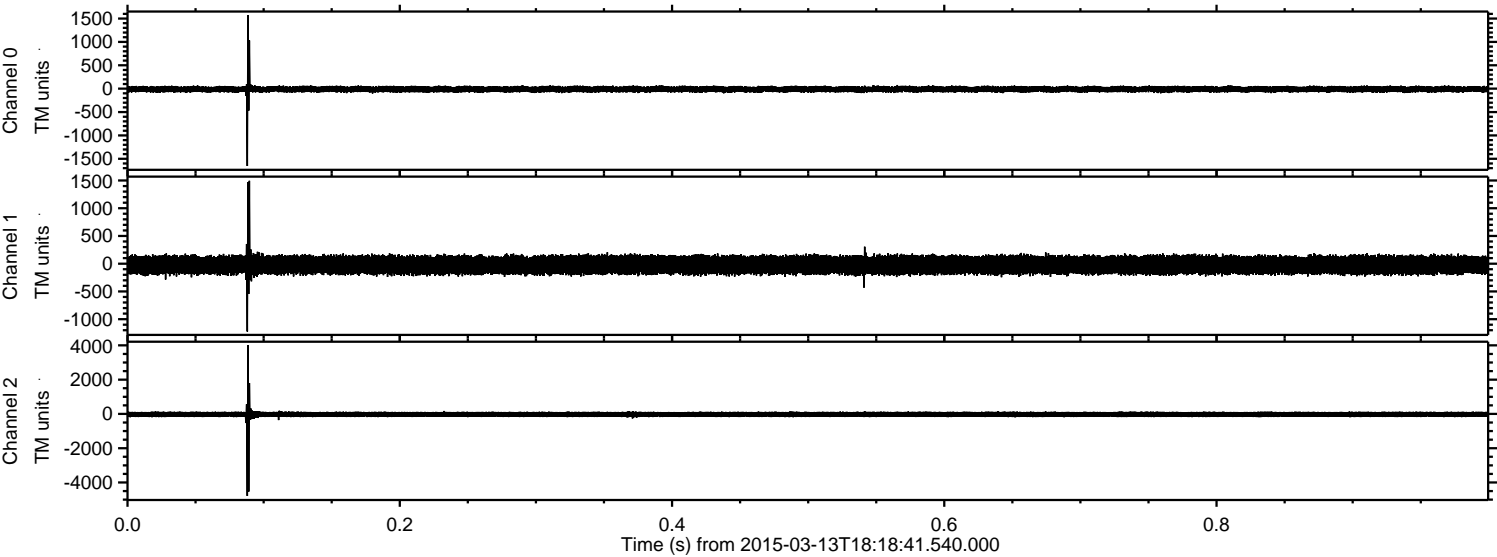

ELMAVAN 3D WAVEFORMS (Measured data sampled at 50 kHz) 49785 packets of 144 samples from 2015-03-13T18:18:41.540.000. Part 103/144

Processed Fri Mar 13 19:26:31 2015 by ELM ver.2012-10-06 from 001__elm20150313_181840__dat00.bin

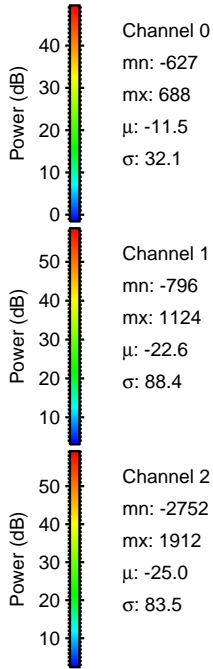
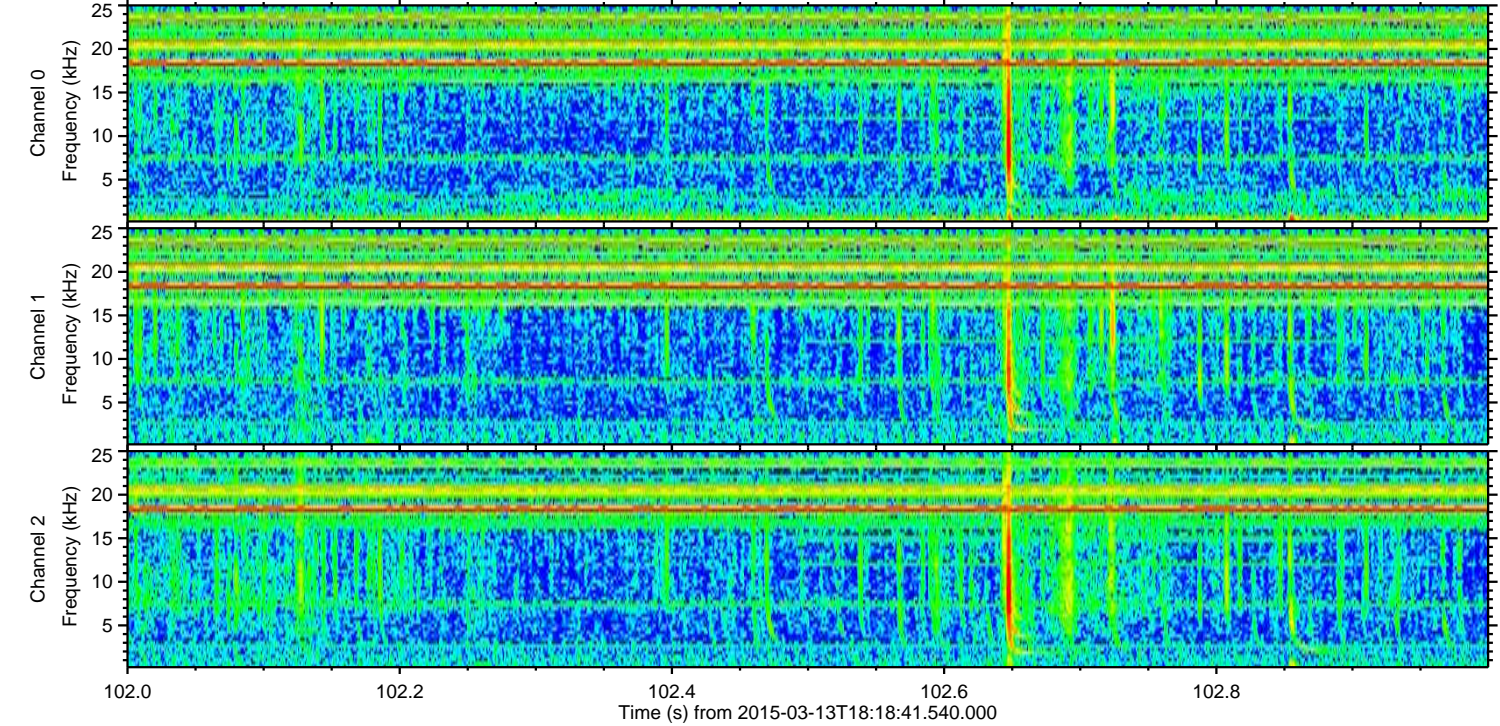
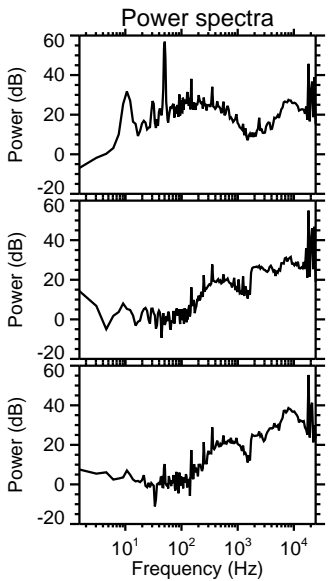
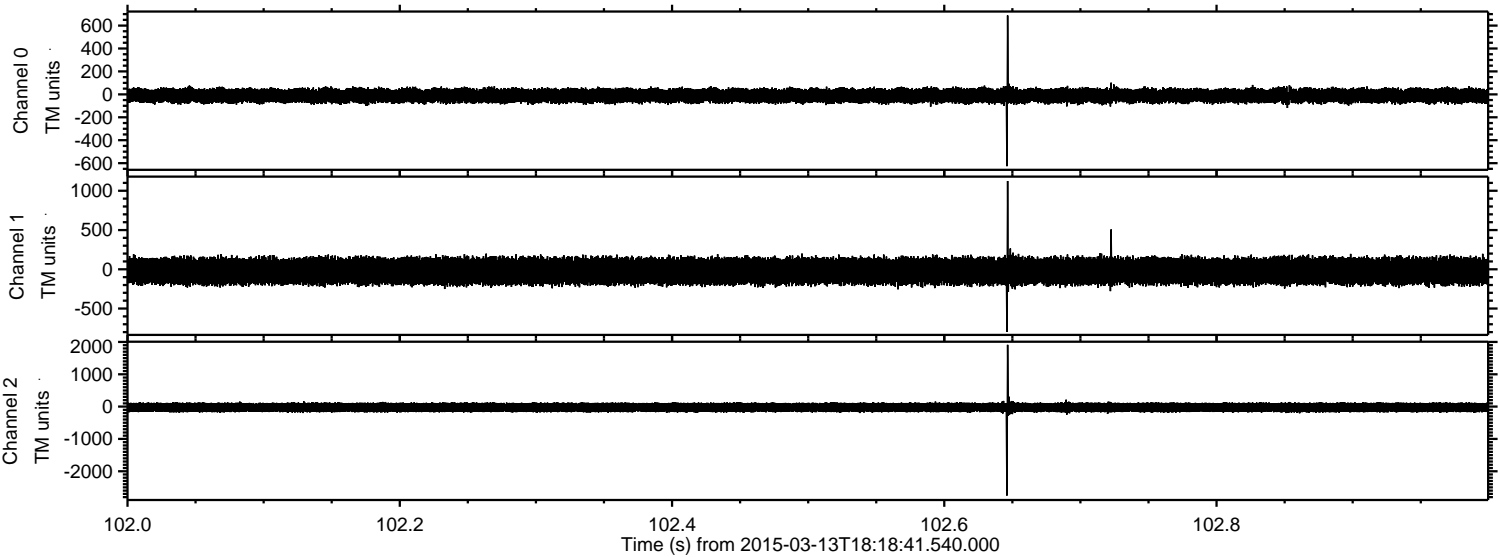

Processed Fri Mar 13 19:26:32 2015 by ELM ver.2012-10-06 from 001__elm20150313_181840__dat00.bin

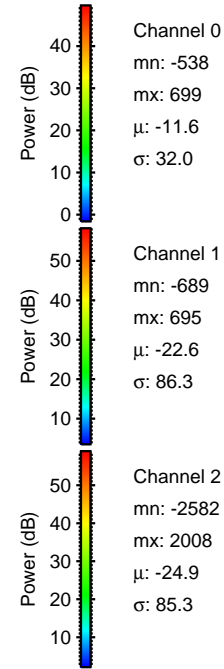
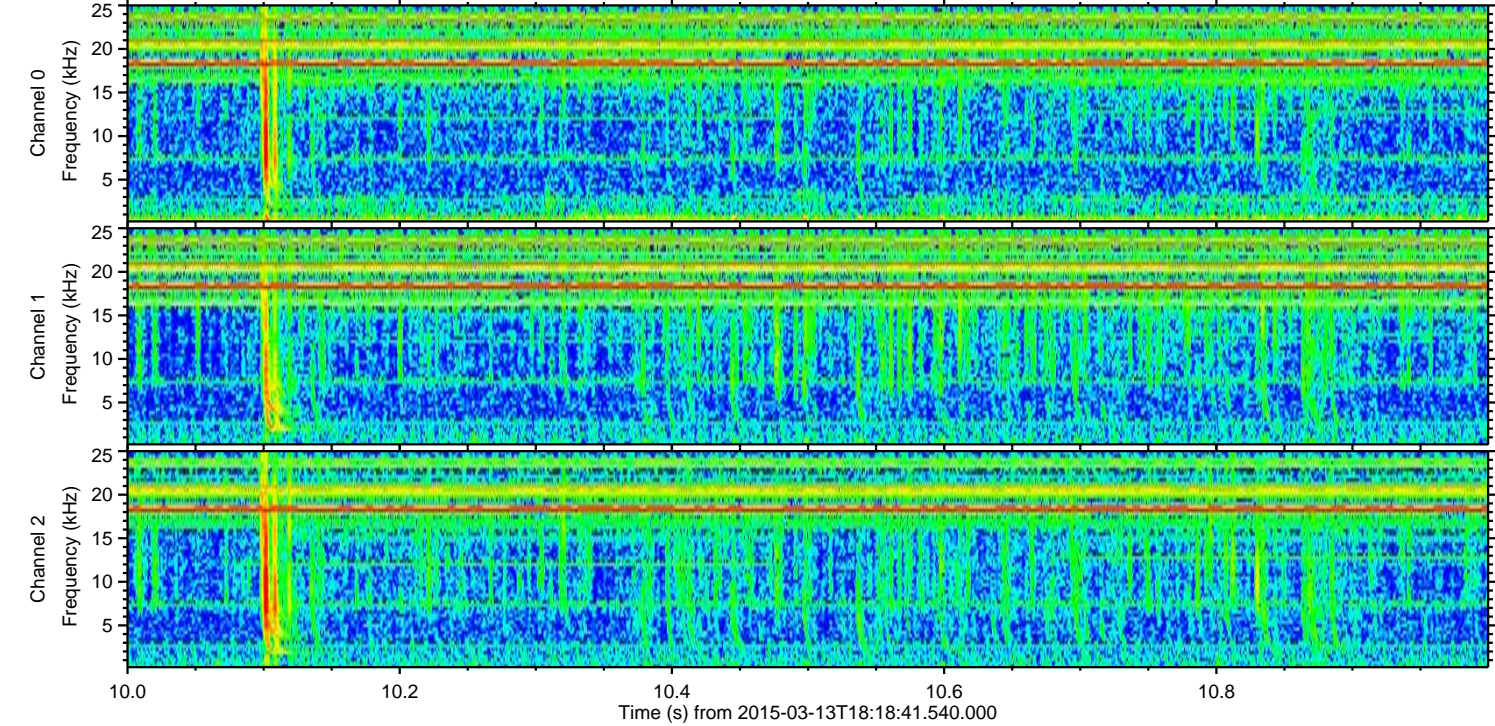
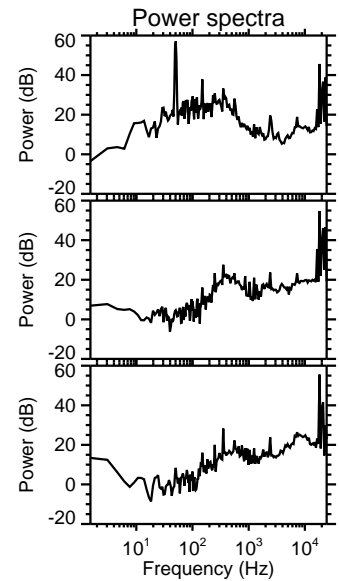
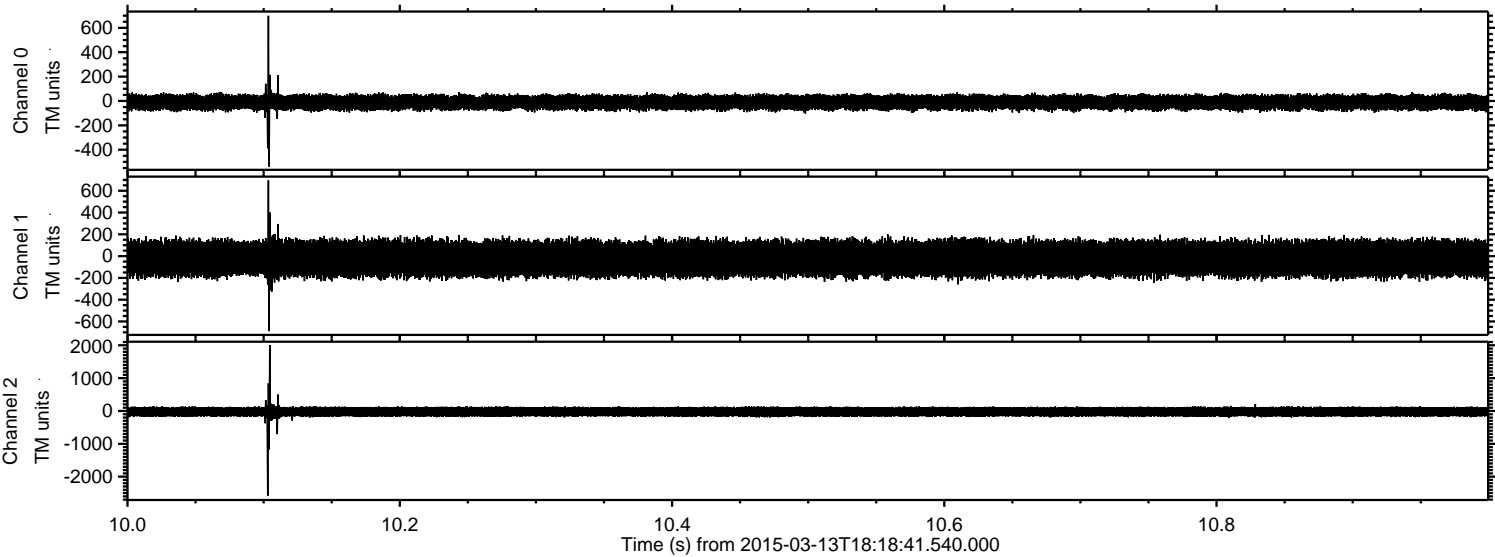

Processed Fri Mar 13 19:26:33 2015 by ELM ver.2012-10-06 from 001__elm20150313_181840__dat00.bin

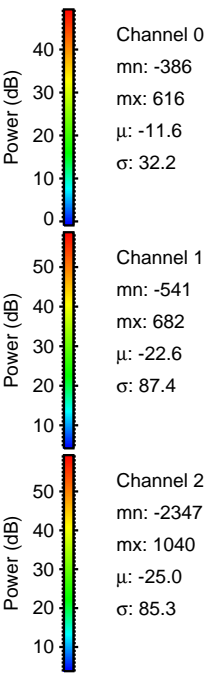
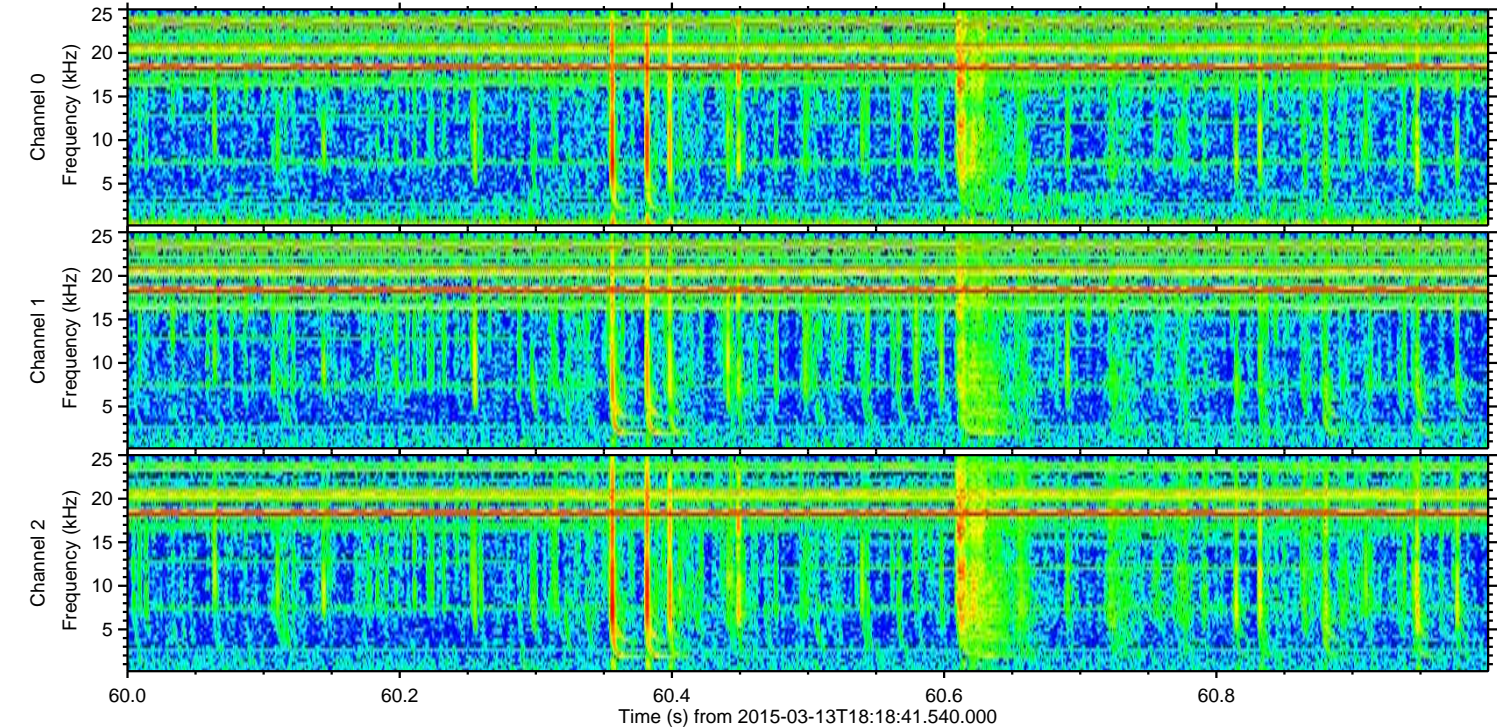
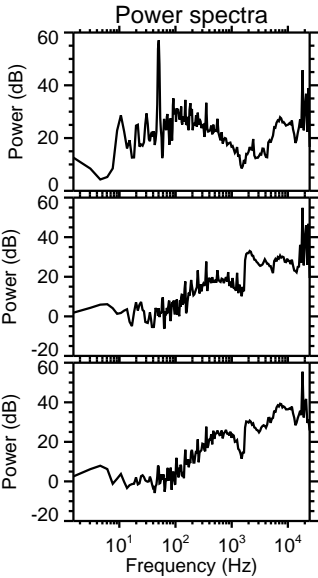
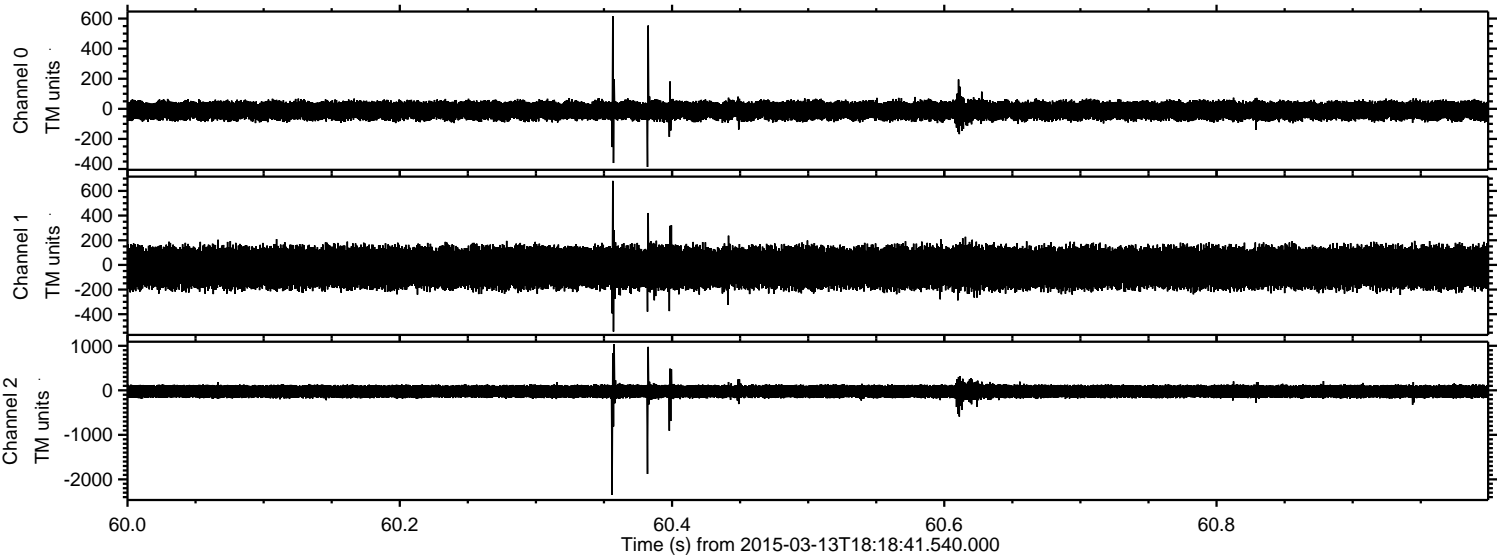

Processed Fri Mar 13 19:26:34 2015 by ELM ver.2012-10-06 from 001__elm20150313_181840__dat00.bin

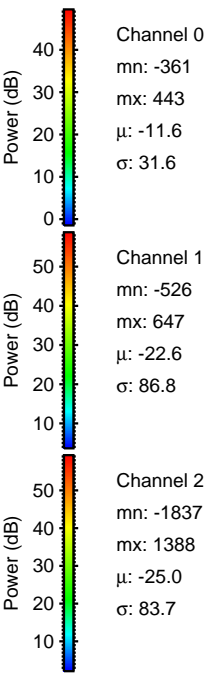
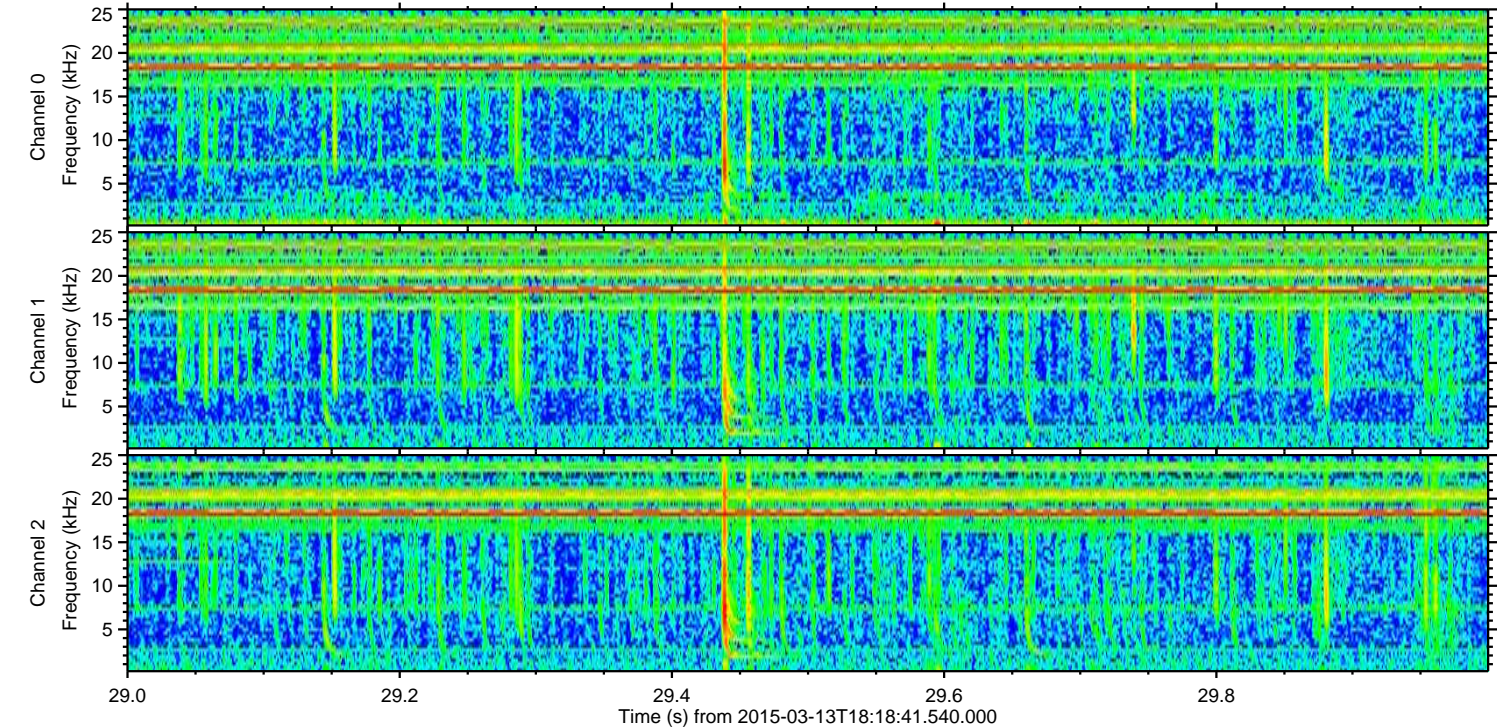
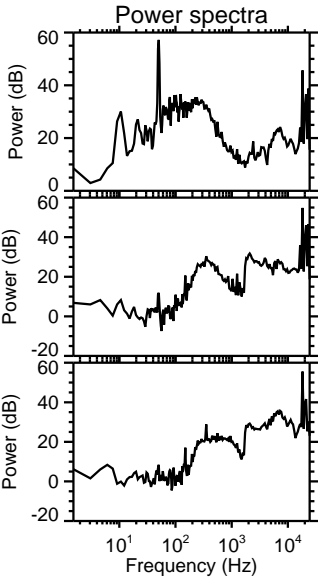
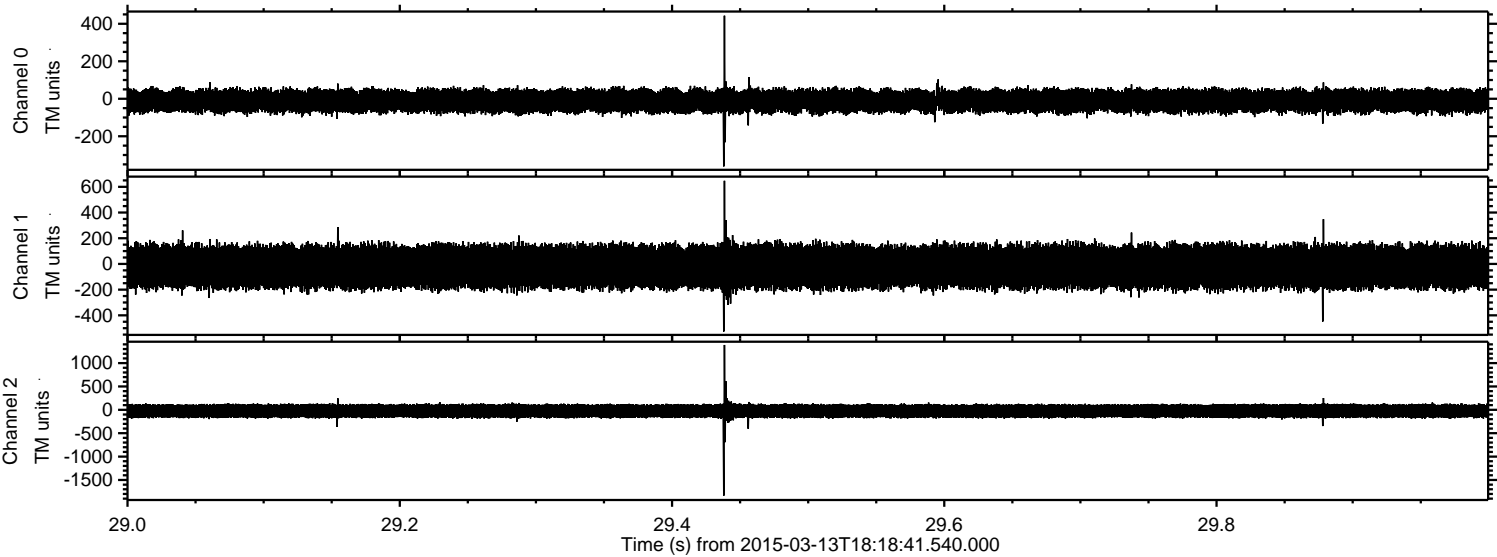

Processed Fri Mar 13 19:26:35 2015 by ELM ver.2012-10-06 from 001__elm20150313_181840__dat00.bin

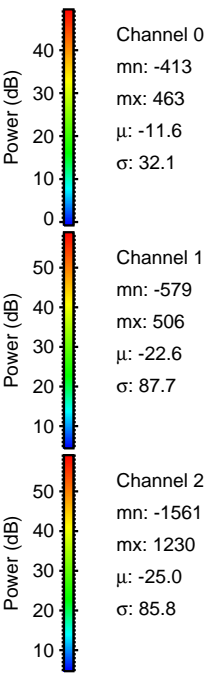
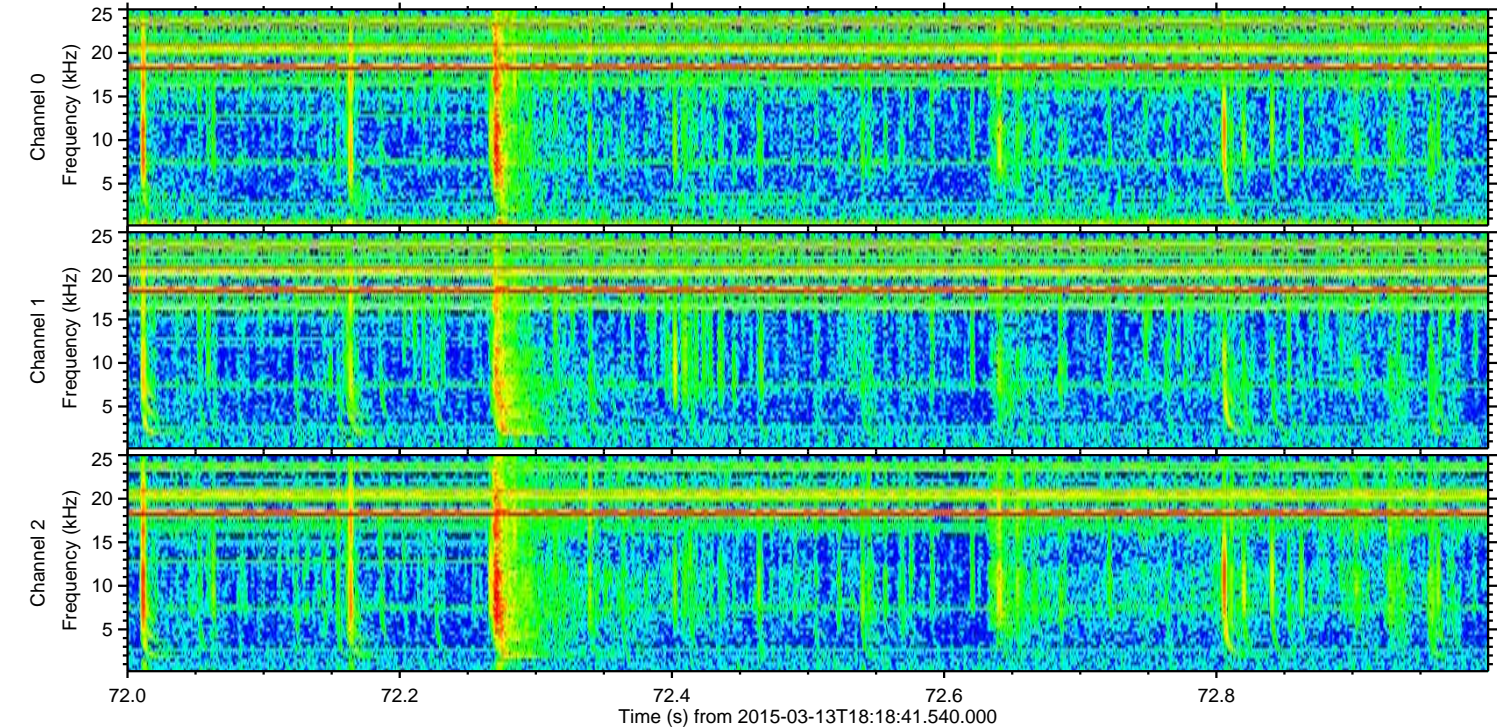
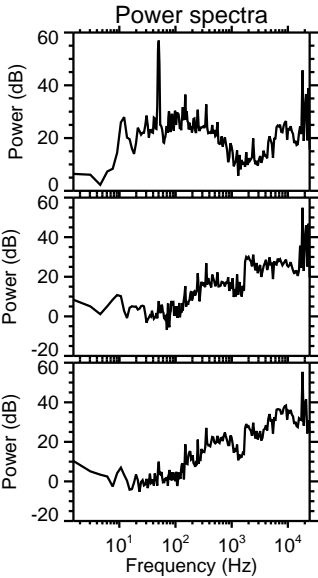
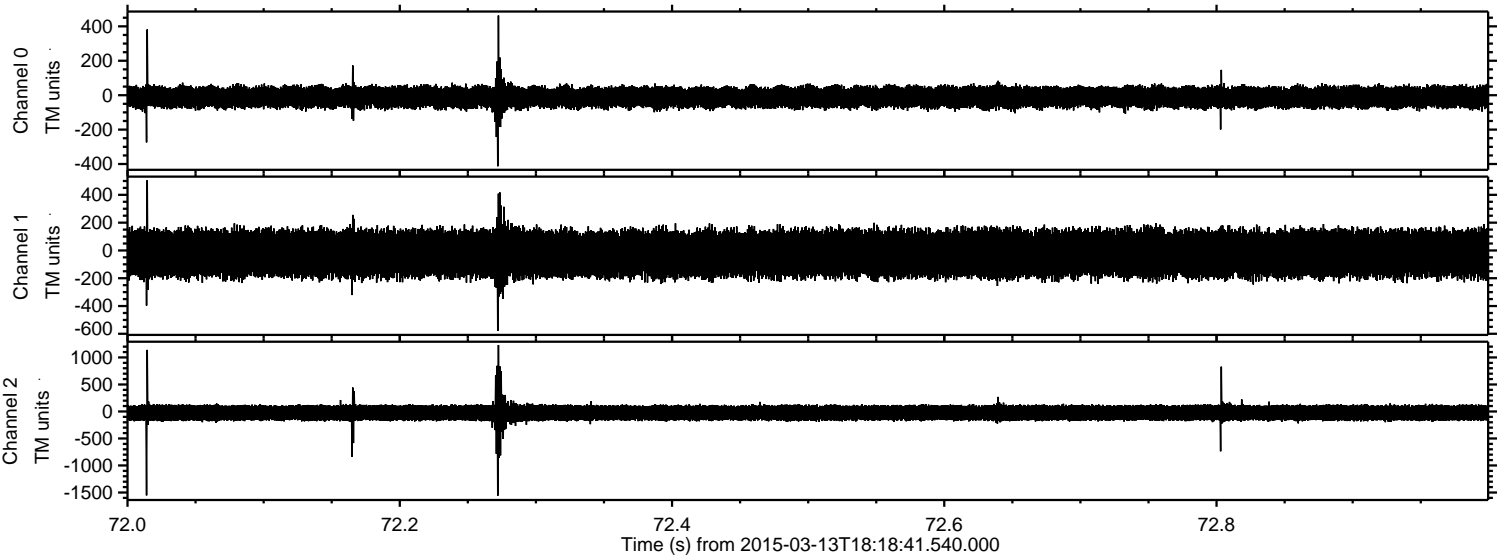

Channel 0
mn: -413
mx: 463
 μ : -11.6
 σ : 32.1

Channel 1
mn: -579
mx: 506
 μ : -22.6
 σ : 87.7

Channel 2
mn: -1561
mx: 1230
 μ : -25.0
 σ : 85.8

Processed Fri Mar 13 19:26:36 2015 by ELM ver.2012-10-06 from 001__elm20150313_181840__dat00.bin

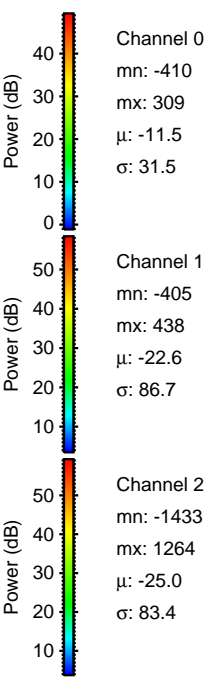
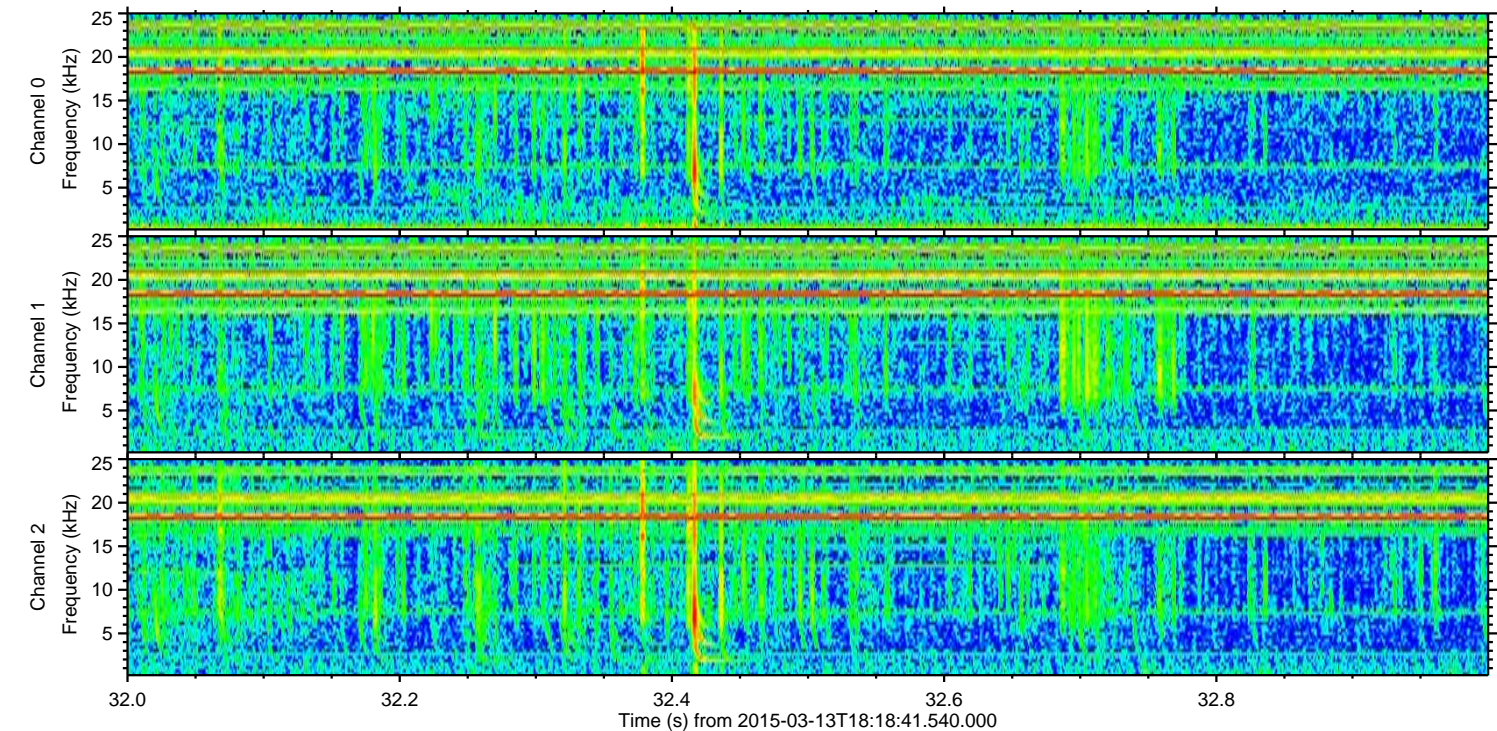
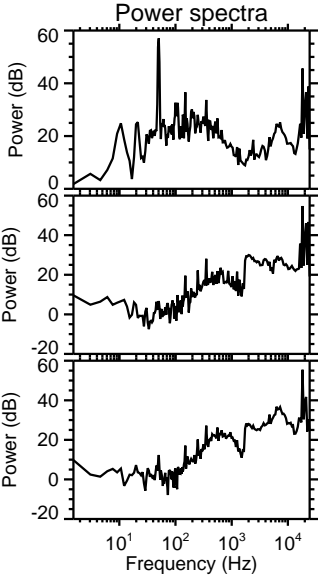
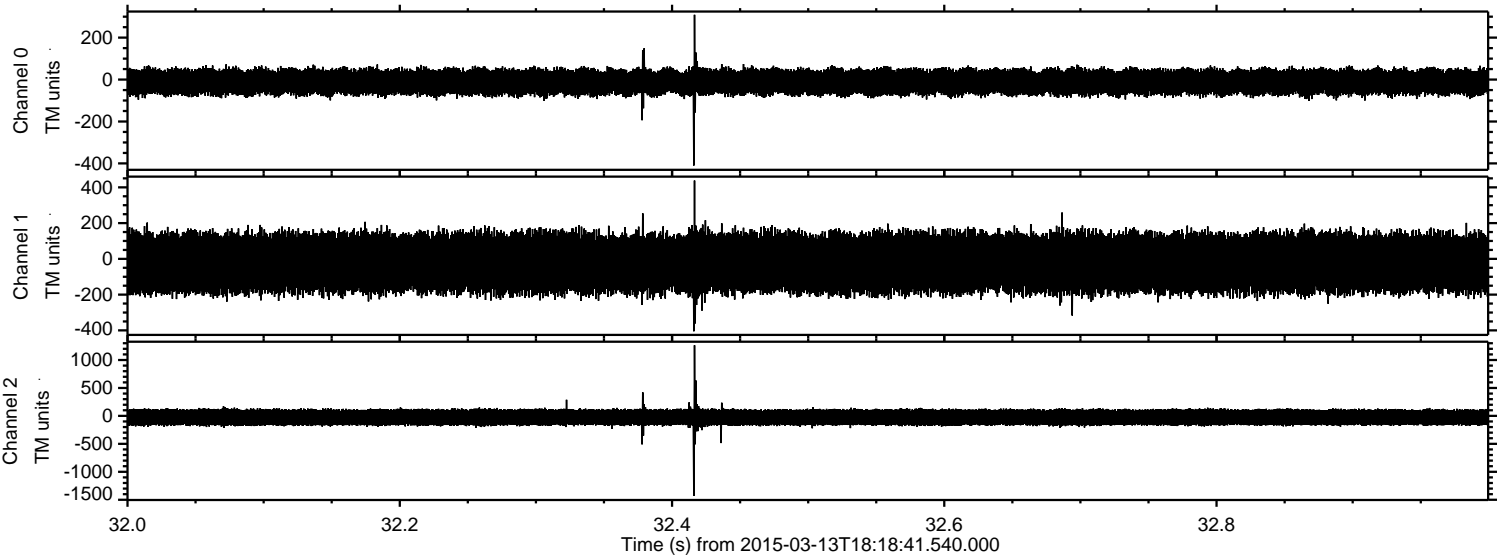

Processed Fri Mar 13 19:26:37 2015 by ELM ver.2012-10-06 from 001__elm20150313_181840__dat00.bin

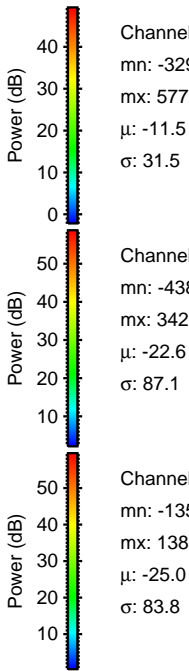
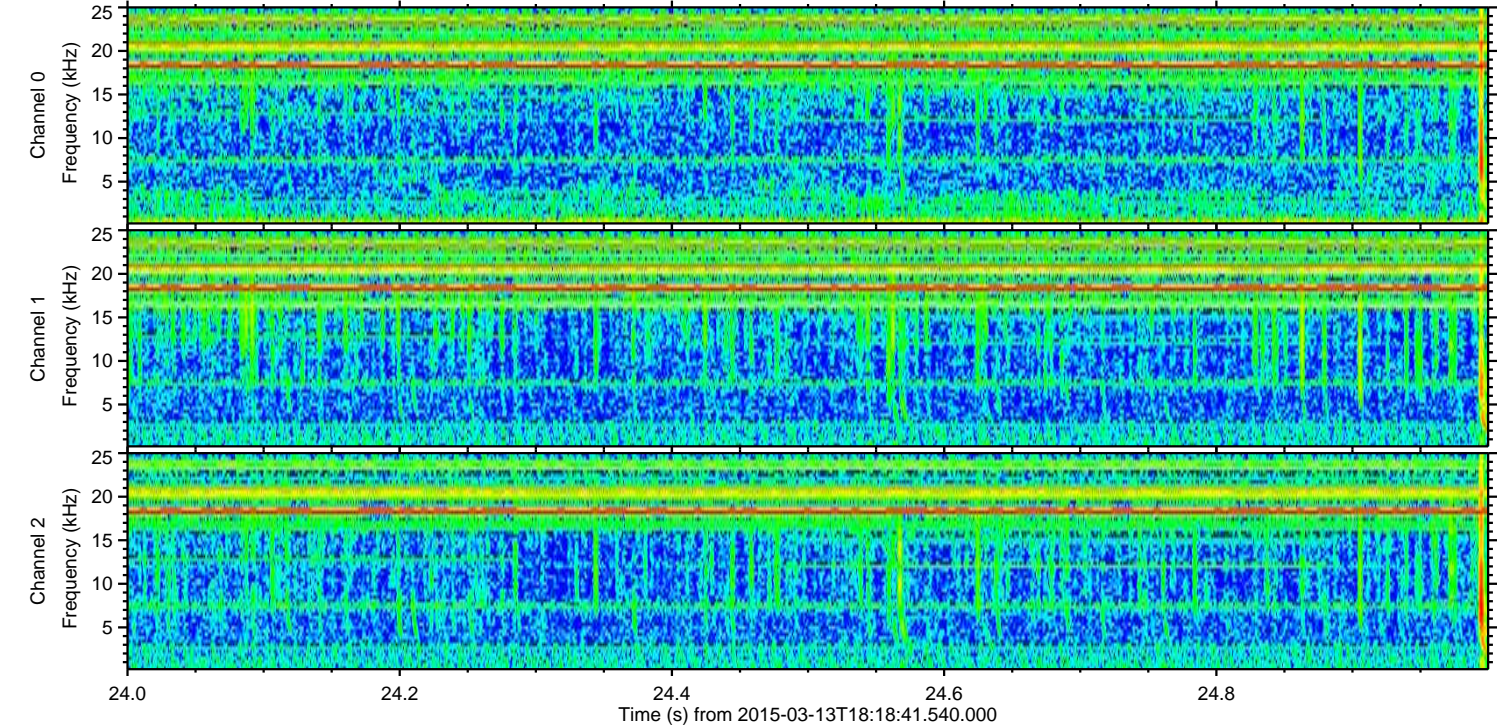
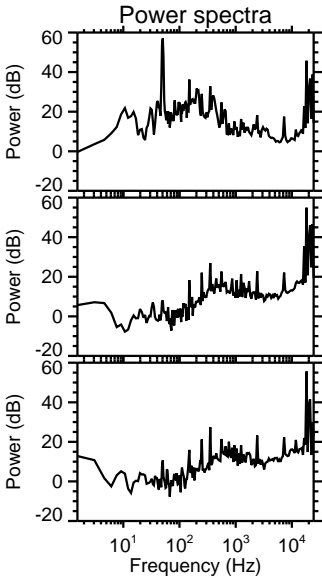
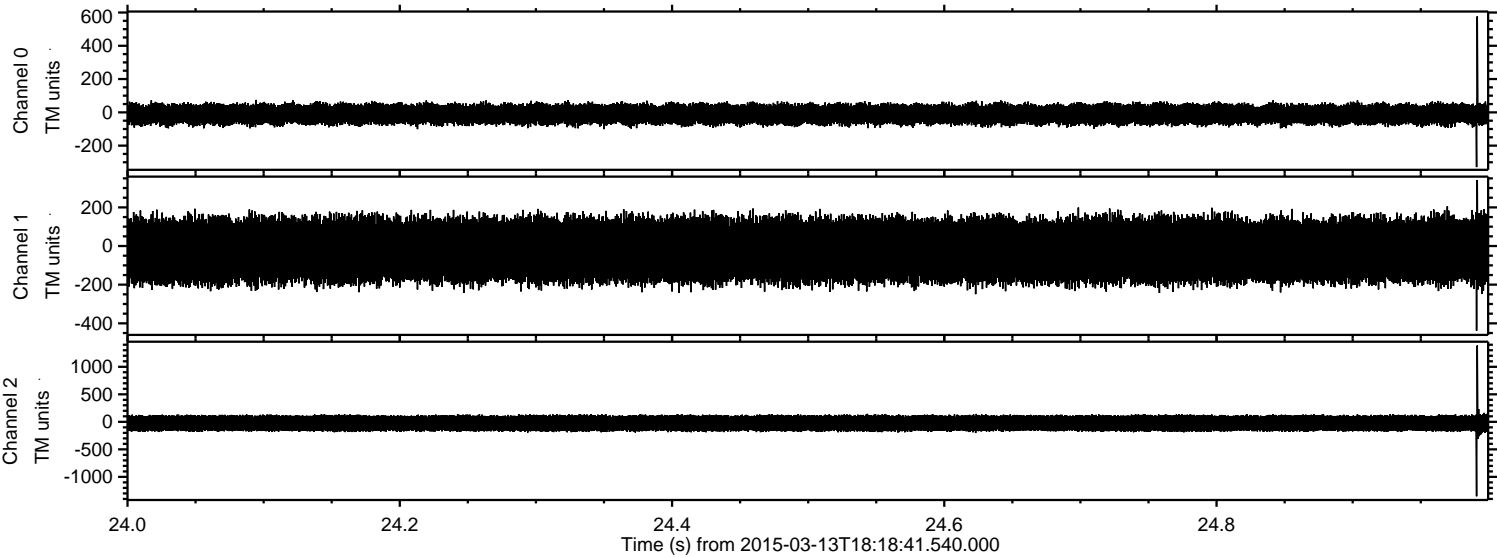

Channel 0

mn: -329
mx: 577
 μ : -11.5
 σ : 31.5

Channel 1

mn: -438
mx: 342
 μ : -22.6
 σ : 87.1

Channel 2

mn: -1352
mx: 1386
 μ : -25.0
 σ : 83.8

Processed Fri Mar 13 19:26:38 2015 by ELM ver.2012-10-06 from 001__elm20150313_181840__dat00.bin

