

ELMAVAN 3D WAVEFORMS (Measured data sampled at 50 kHz) 49785 packets of 144 samples from 2015-03-13T16:38:38.159.000.

Processed Fri Mar 13 17:45:32 2015 by ELM ver.2012-10-06 from 001__elm20150313_163837__dat00.bin

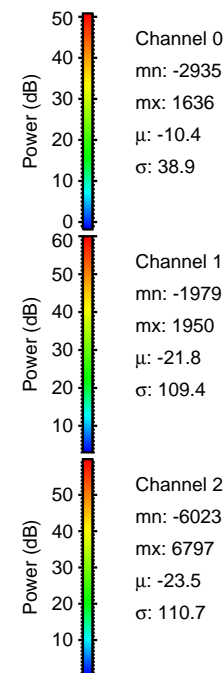
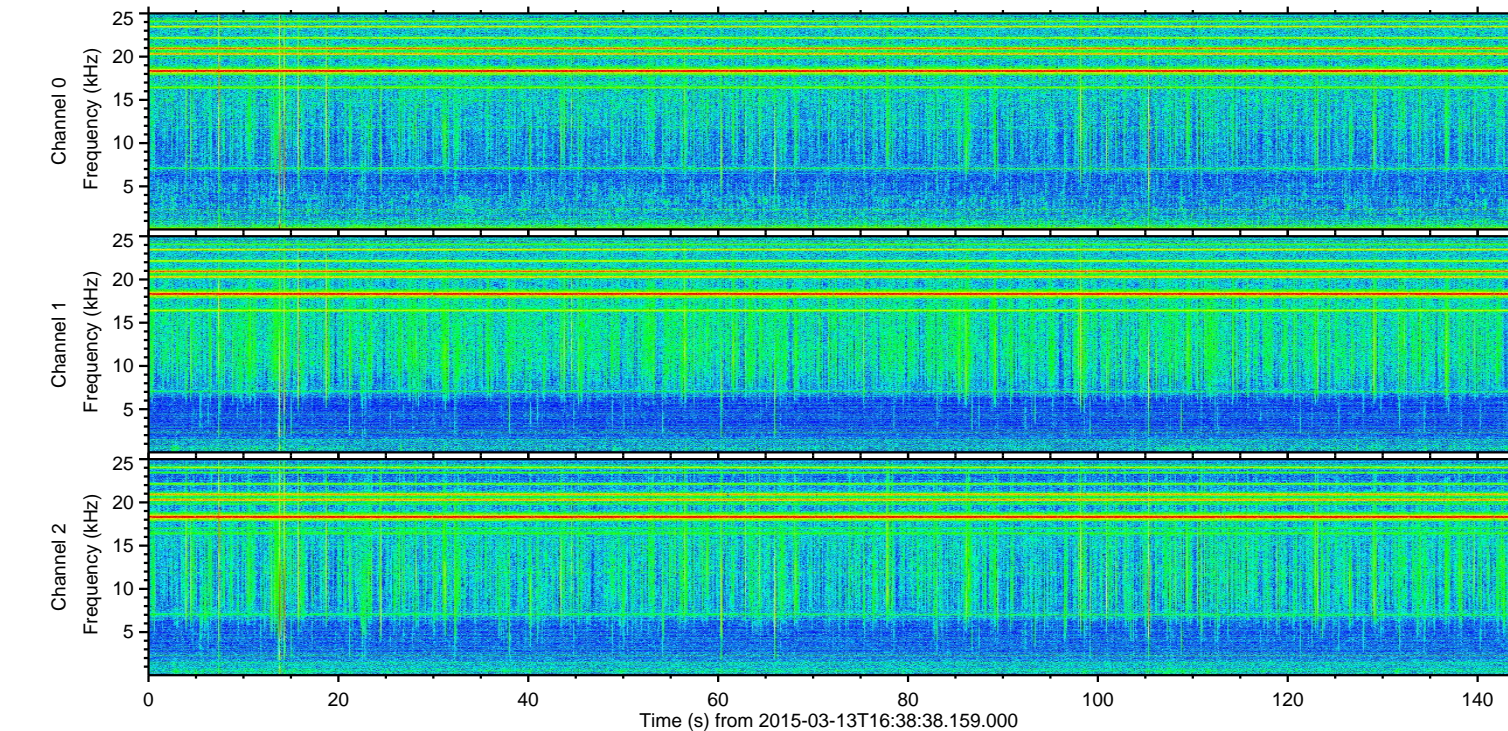
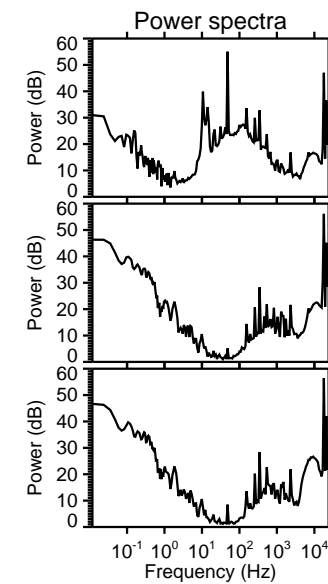
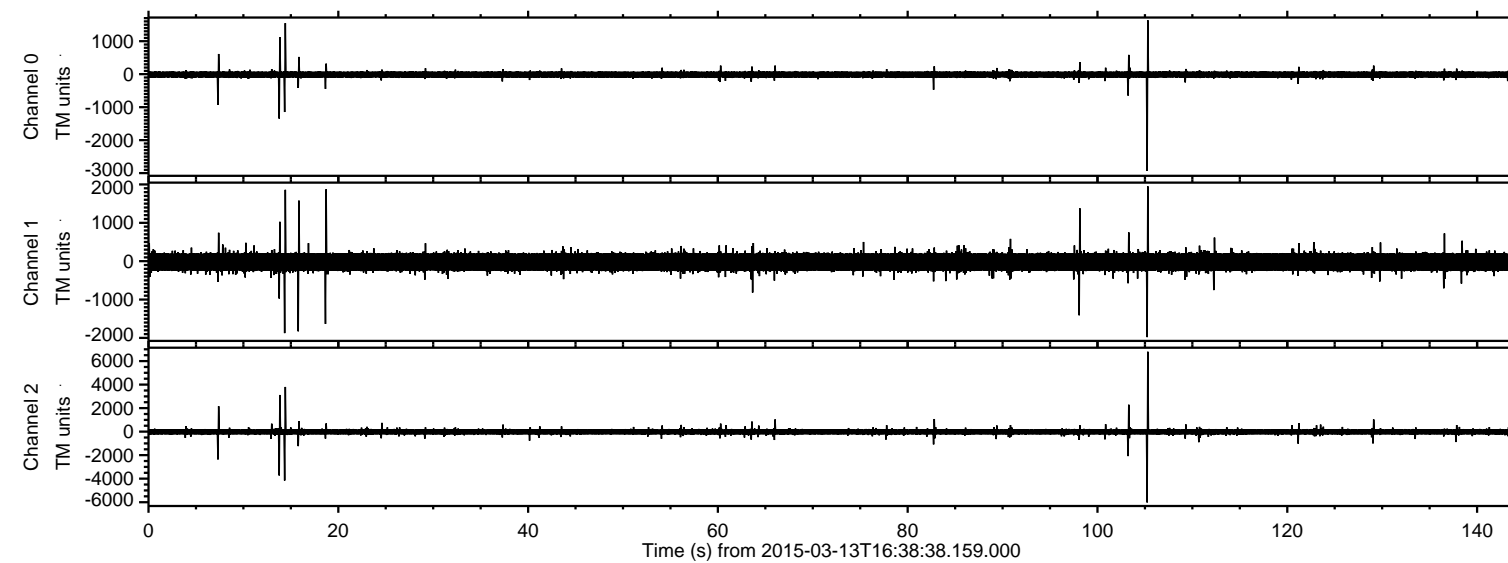

ELMAVAN 3D WAVEFORMS (Measured data sampled at 50 kHz) 49785 packets of 144 samples from 2015-03-13T16:38:38.159.000. Part 106/144

Processed Fri Mar 13 17:45:43 2015 by ELM ver.2012-10-06 from 001__elm20150313_163837__dat00.bin

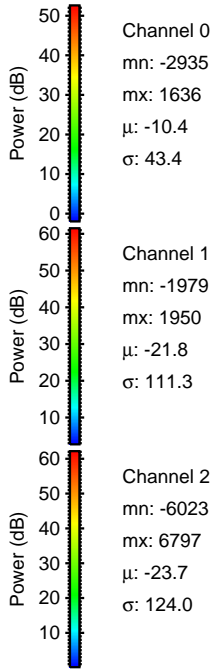
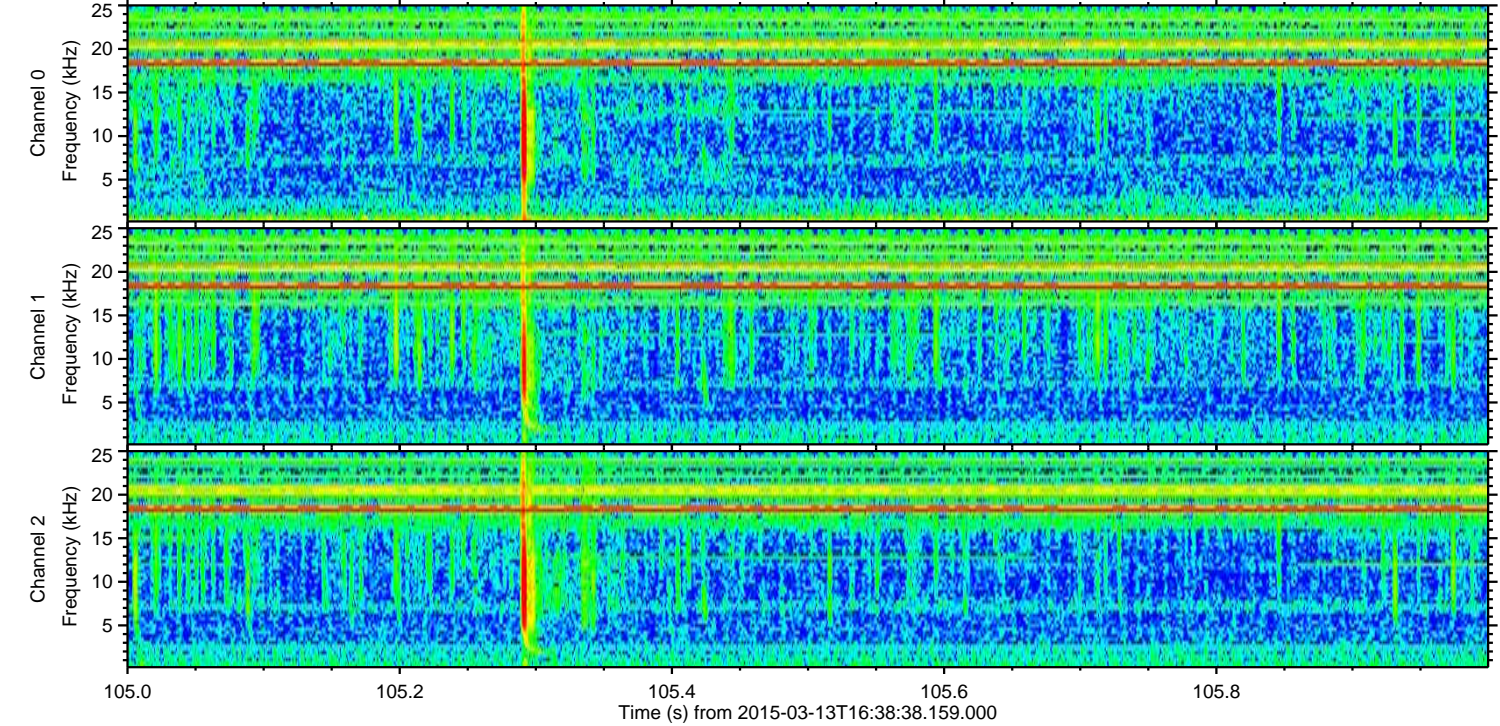
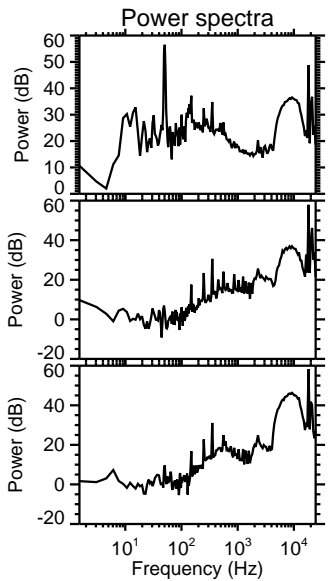
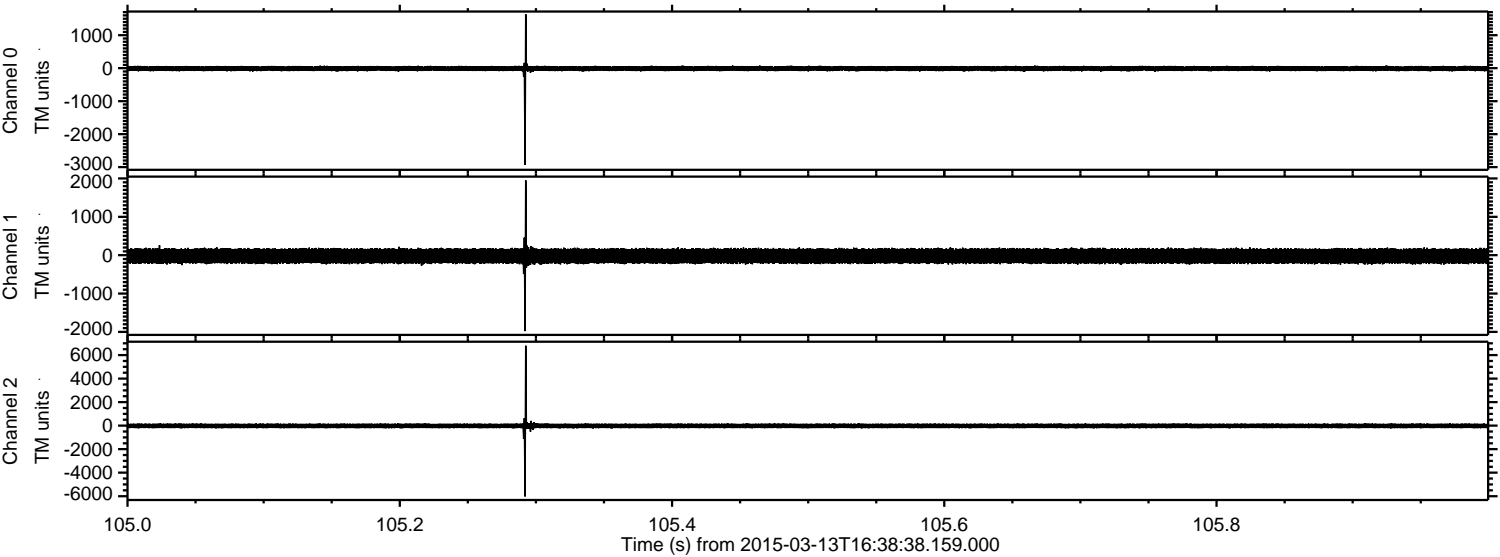

ELMAVAN 3D WAVEFORMS (Measured data sampled at 50 kHz) 49785 packets of 144 samples from 2015-03-13T16:38:38.159.000. Part 15/144

Processed Fri Mar 13 17:45:44 2015 by ELM ver.2012-10-06 from 001__elm20150313_163837__dat00.bin

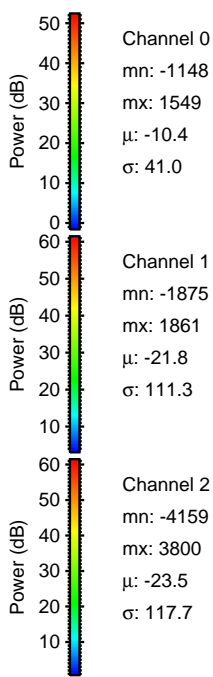
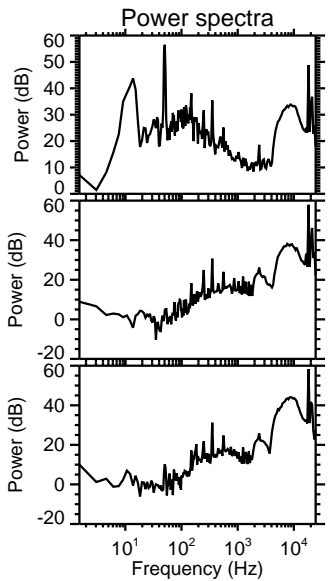
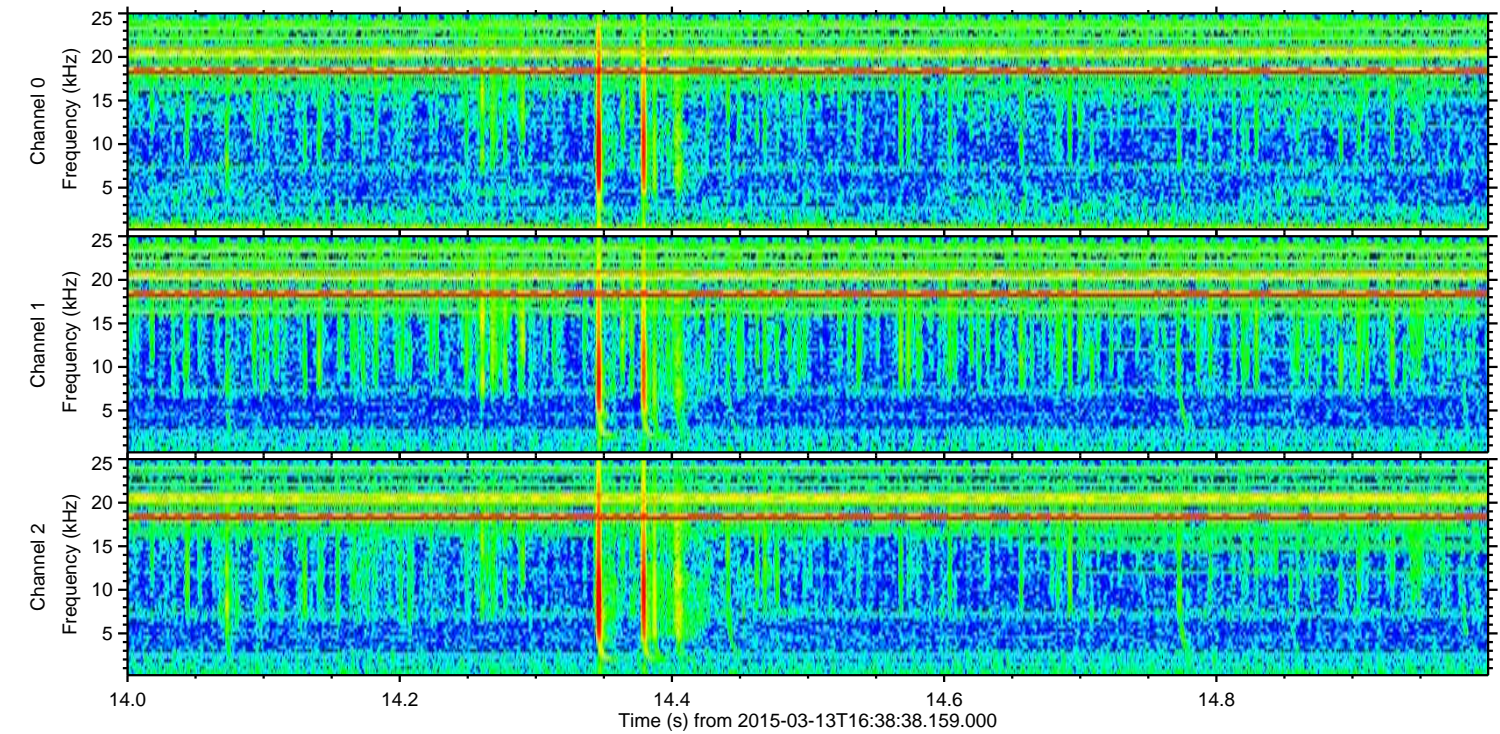
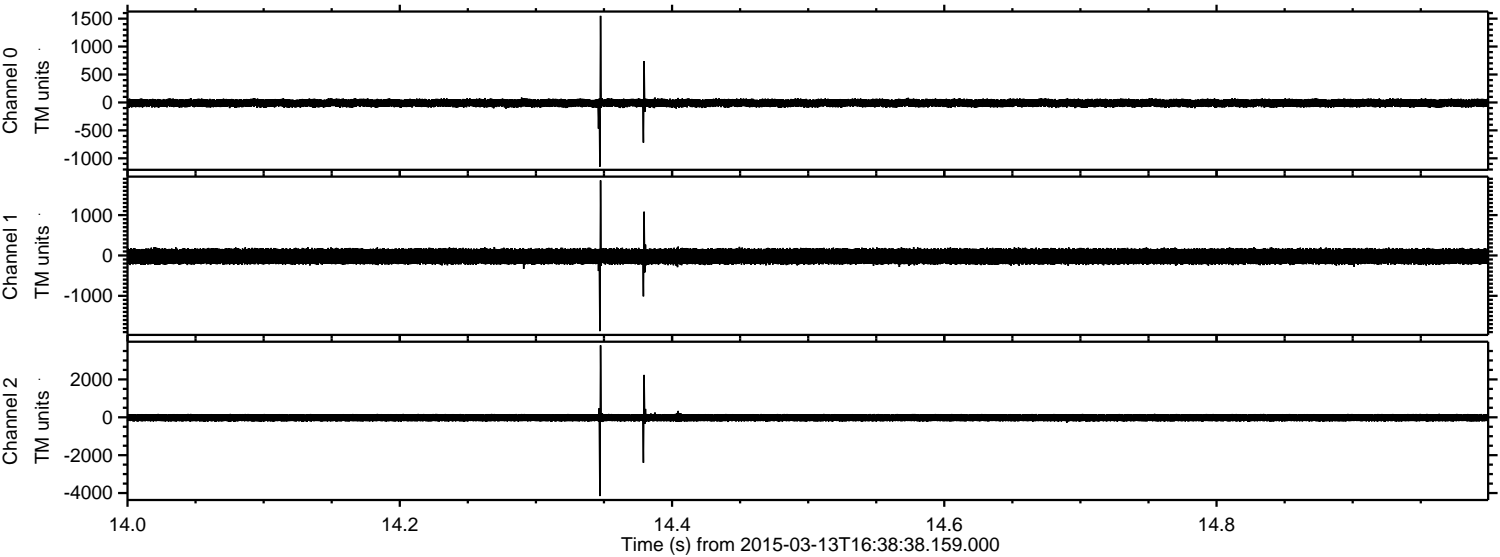

Channel 0
mn: -1148
mx: 1549
 μ : -10.4
 σ : 41.0

Channel 1
mn: -1875
mx: 1861
 μ : -21.8
 σ : 111.3

Channel 2
mn: -4159
mx: 3800
 μ : -23.5
 σ : 117.7

ELMAVAN 3D WAVEFORMS (Measured data sampled at 50 kHz) 49785 packets of 144 samples from 2015-03-13T16:38:38.159.000. Part 14/144

Processed Fri Mar 13 17:45:45 2015 by ELM ver.2012-10-06 from 001__elm20150313_163837__dat00.bin

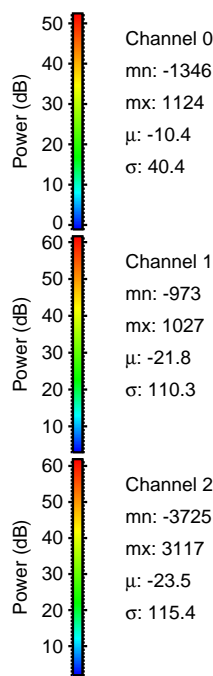
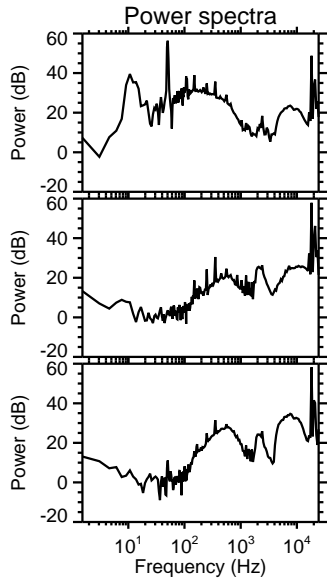
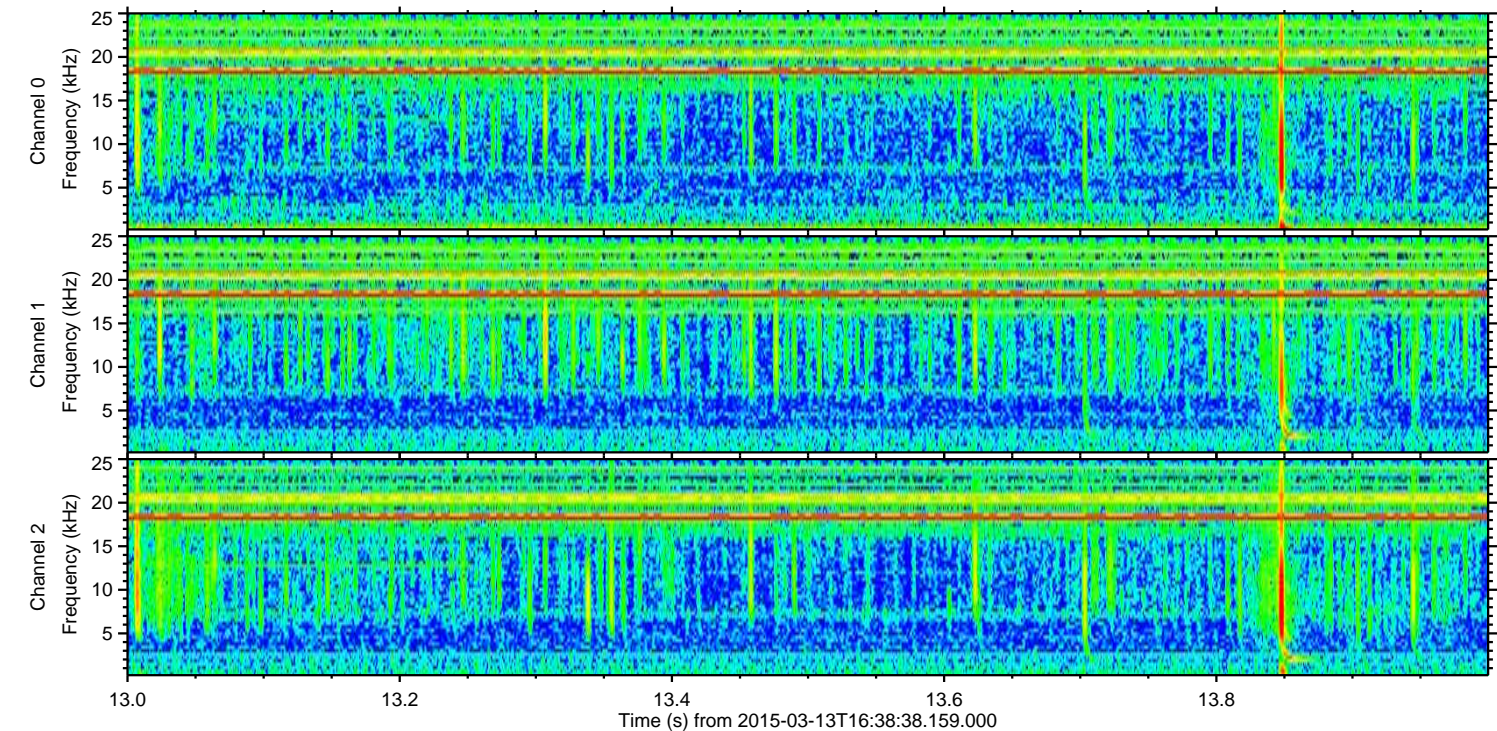
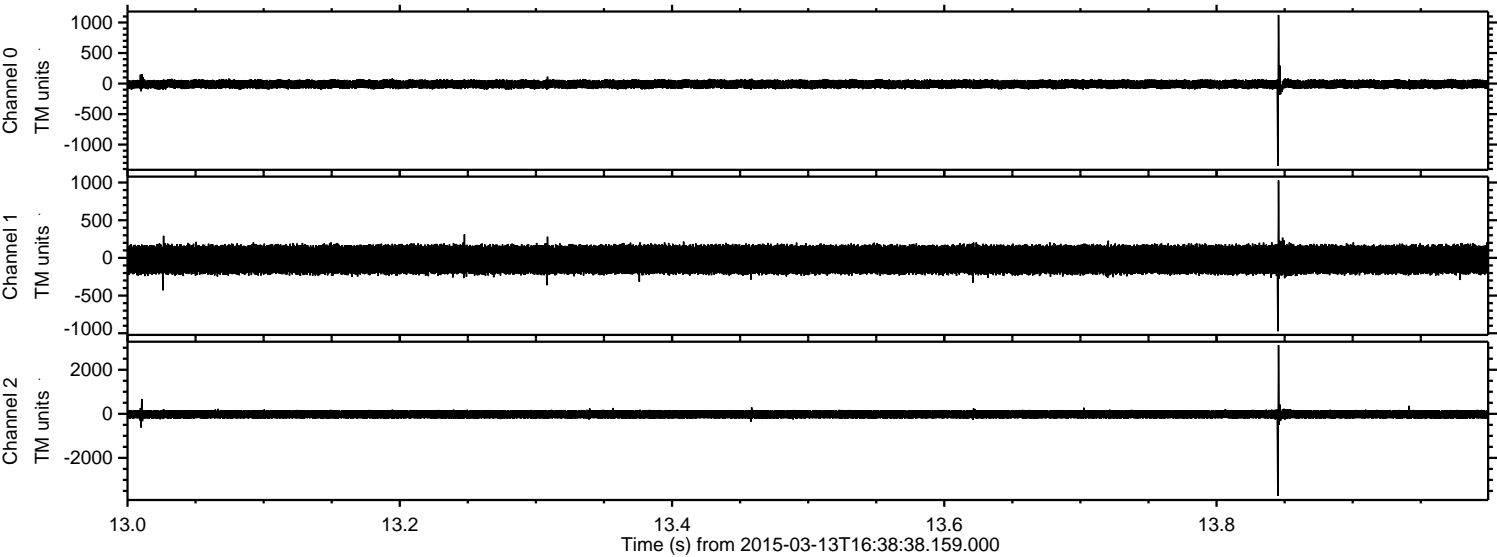

Processed Fri Mar 13 17:45:46 2015 by ELM ver.2012-10-06 from 001__elm20150313_163837__dat00.bin

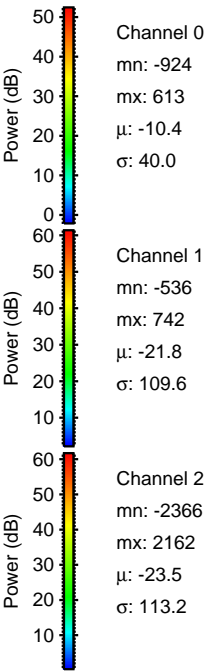
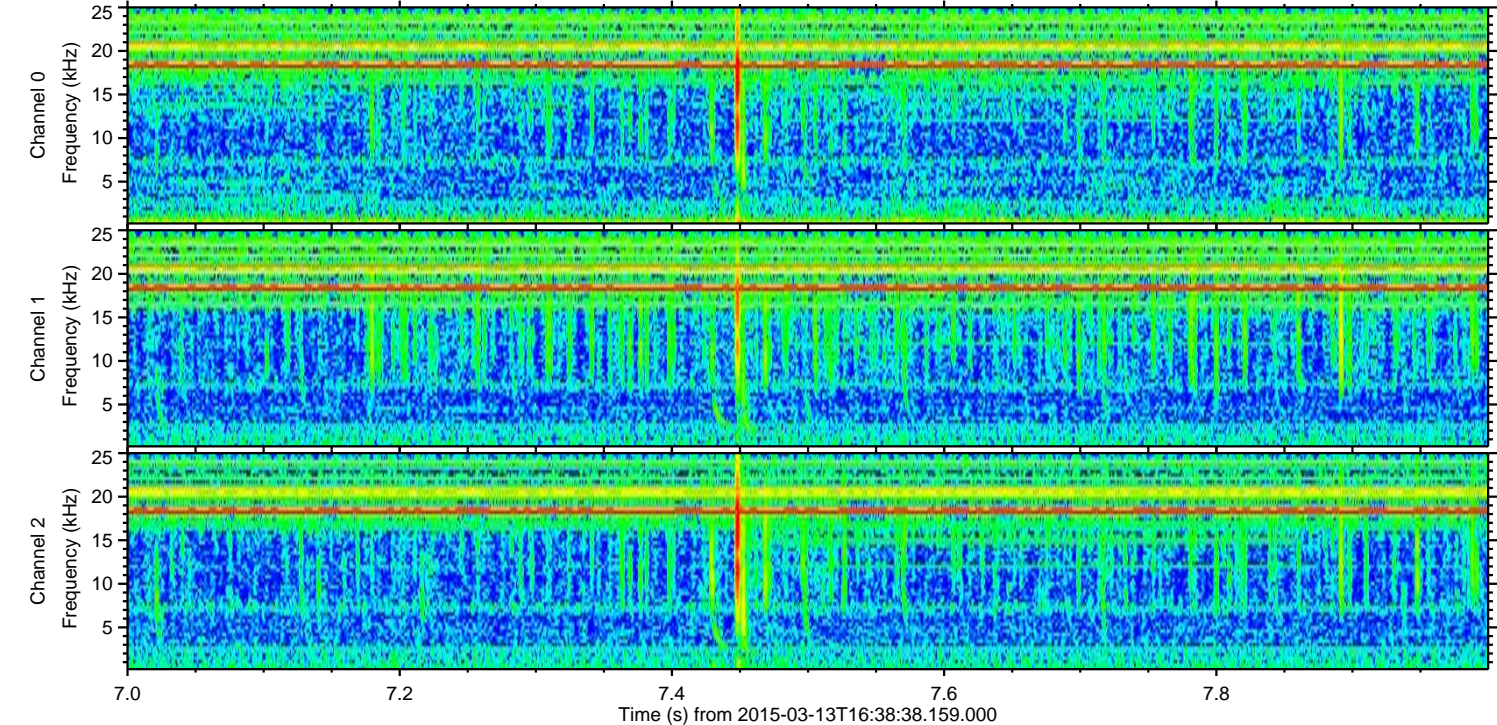
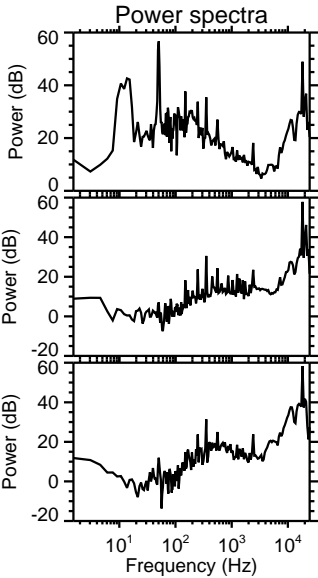
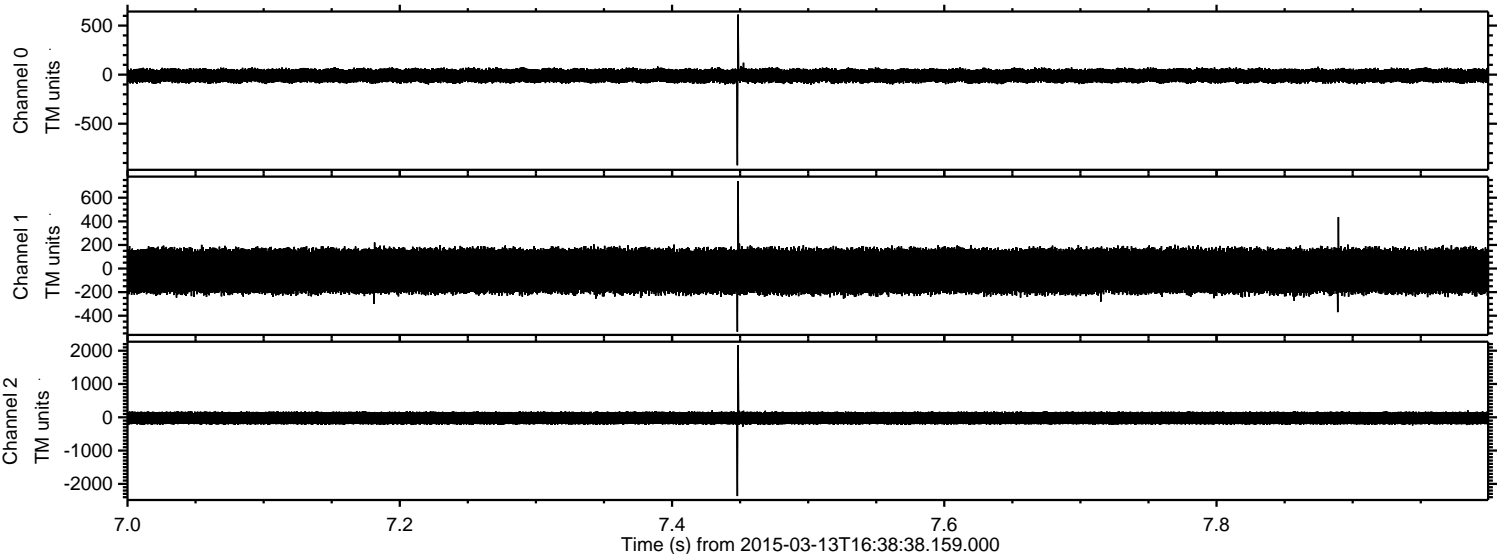

ELMAVAN 3D WAVEFORMS (Measured data sampled at 50 kHz) 49785 packets of 144 samples from 2015-03-13T16:38:38.159.000. Part 104/144

Processed Fri Mar 13 17:45:47 2015 by ELM ver.2012-10-06 from 001__elm20150313_163837__dat00.bin

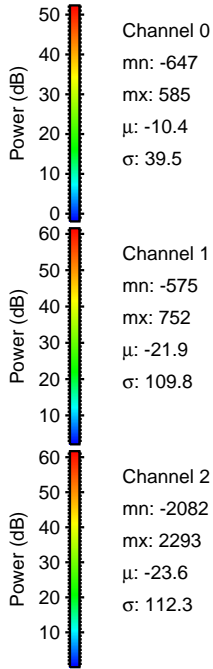
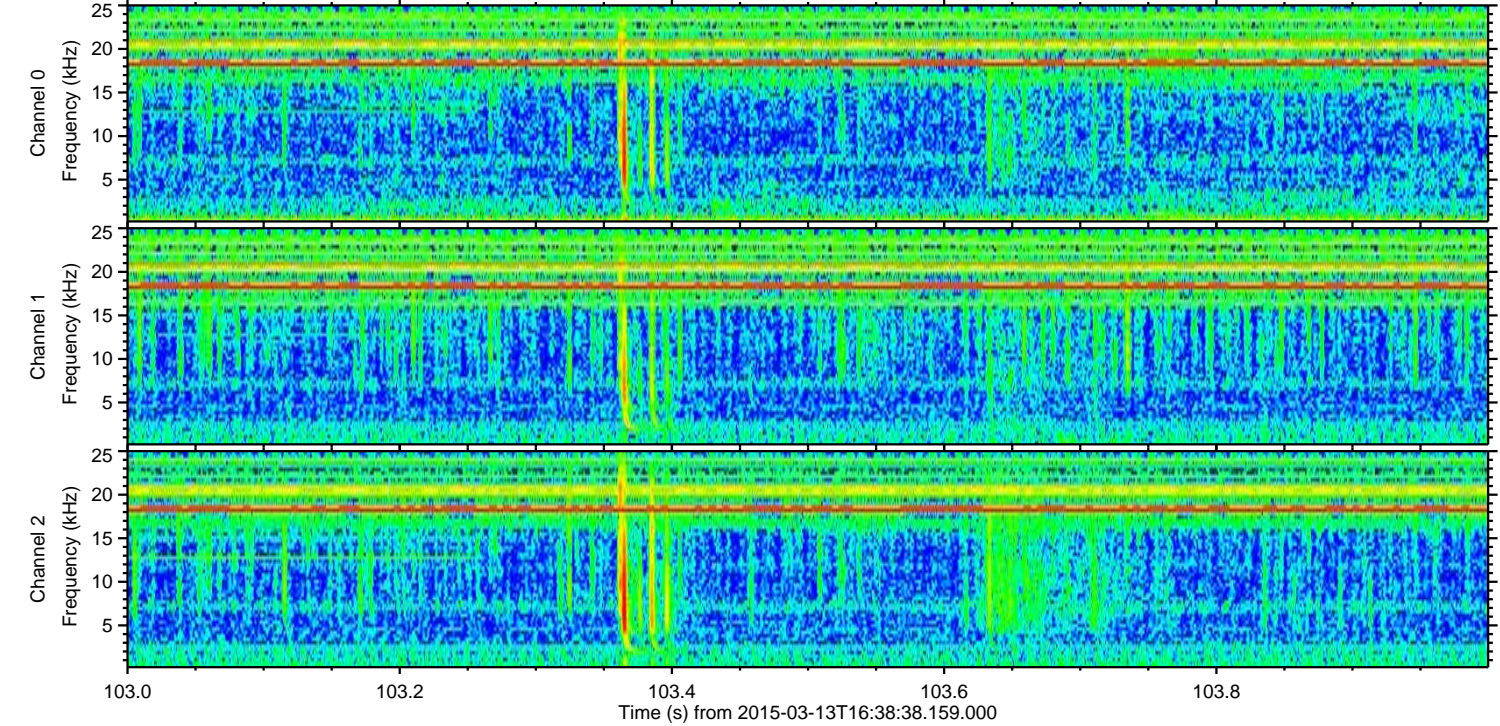
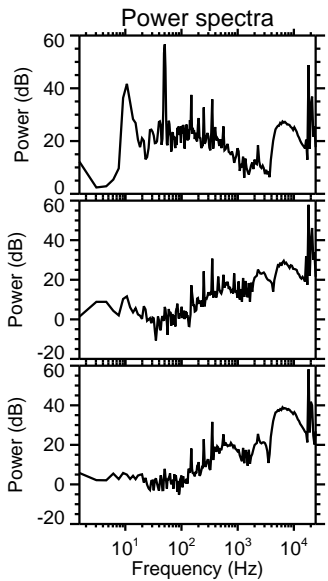
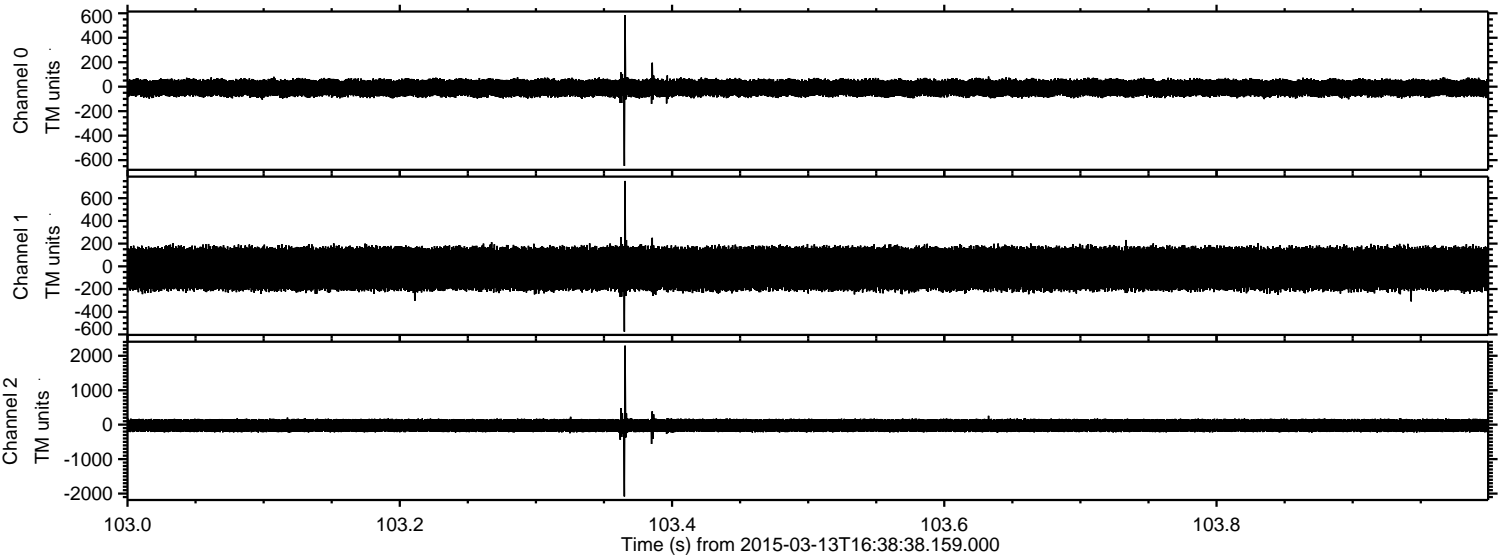

Processed Fri Mar 13 17:45:48 2015 by ELM ver.2012-10-06 from 001__elm20150313_163837__dat00.bin

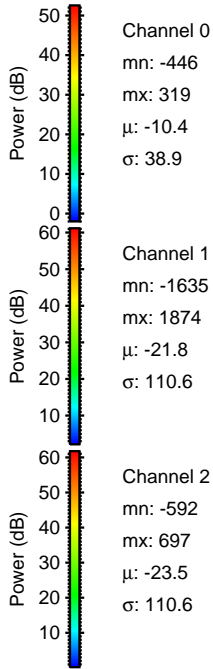
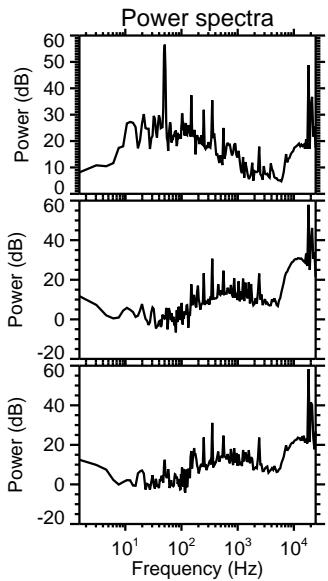
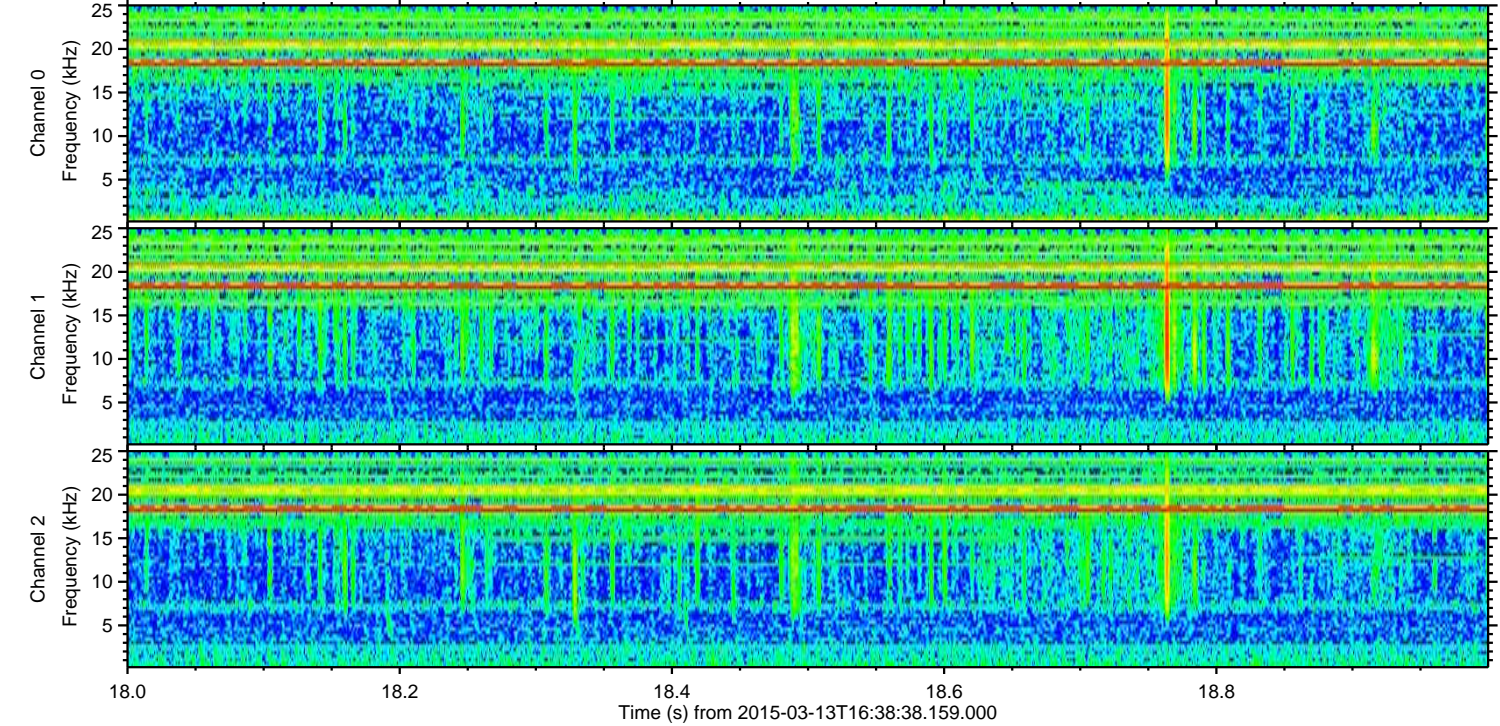
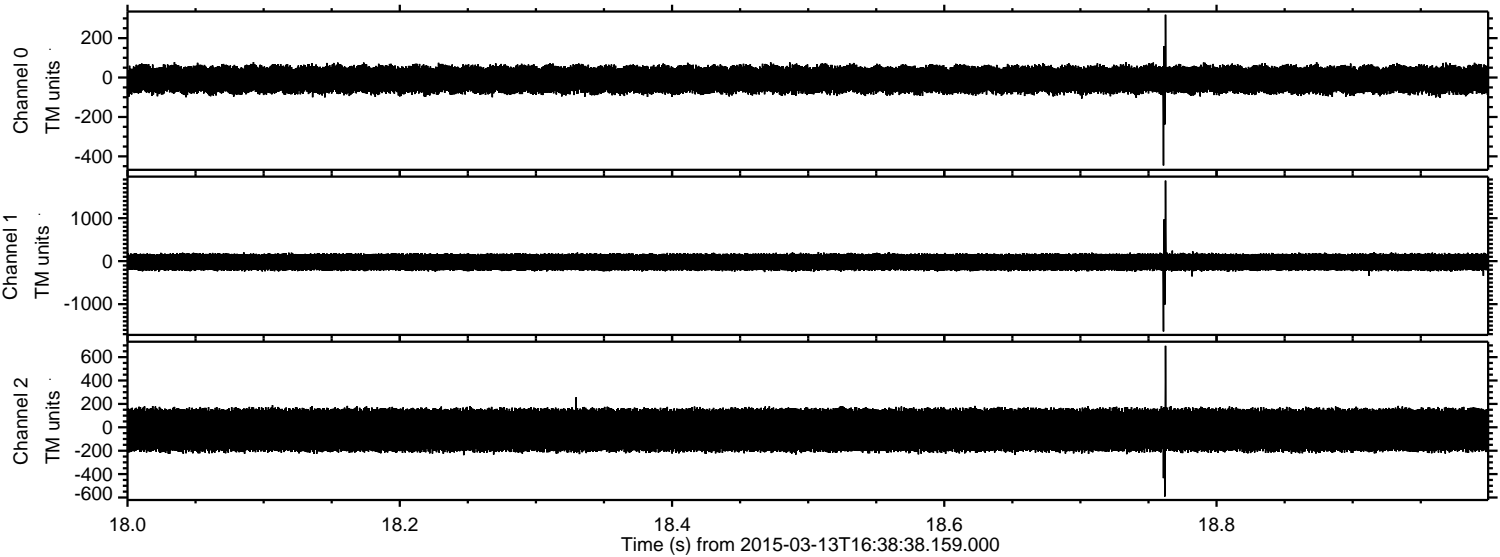

Processed Fri Mar 13 17:45:49 2015 by ELM ver.2012-10-06 from 001__elm20150313_163837__dat00.bin

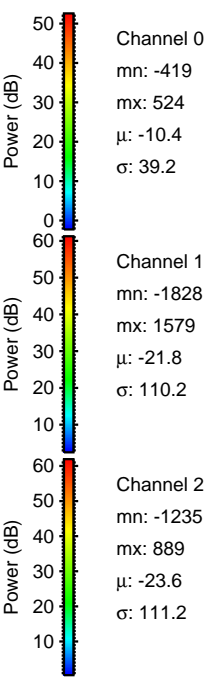
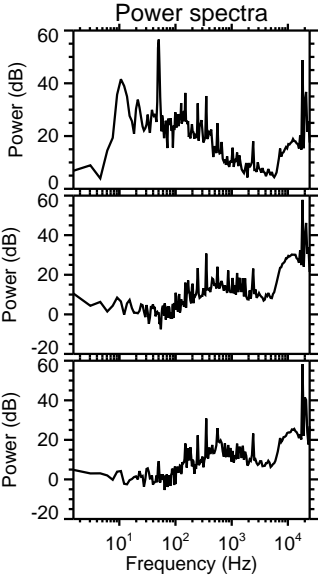
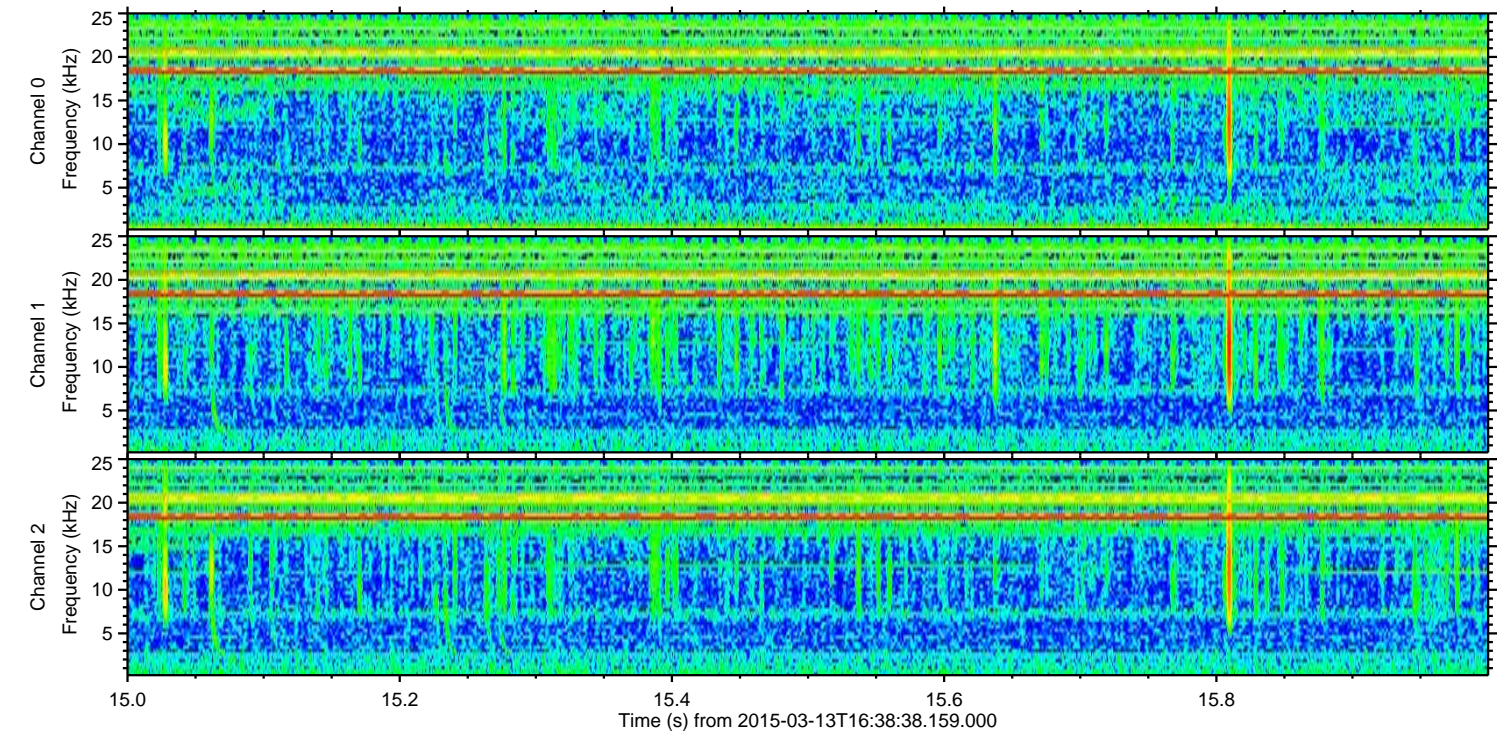
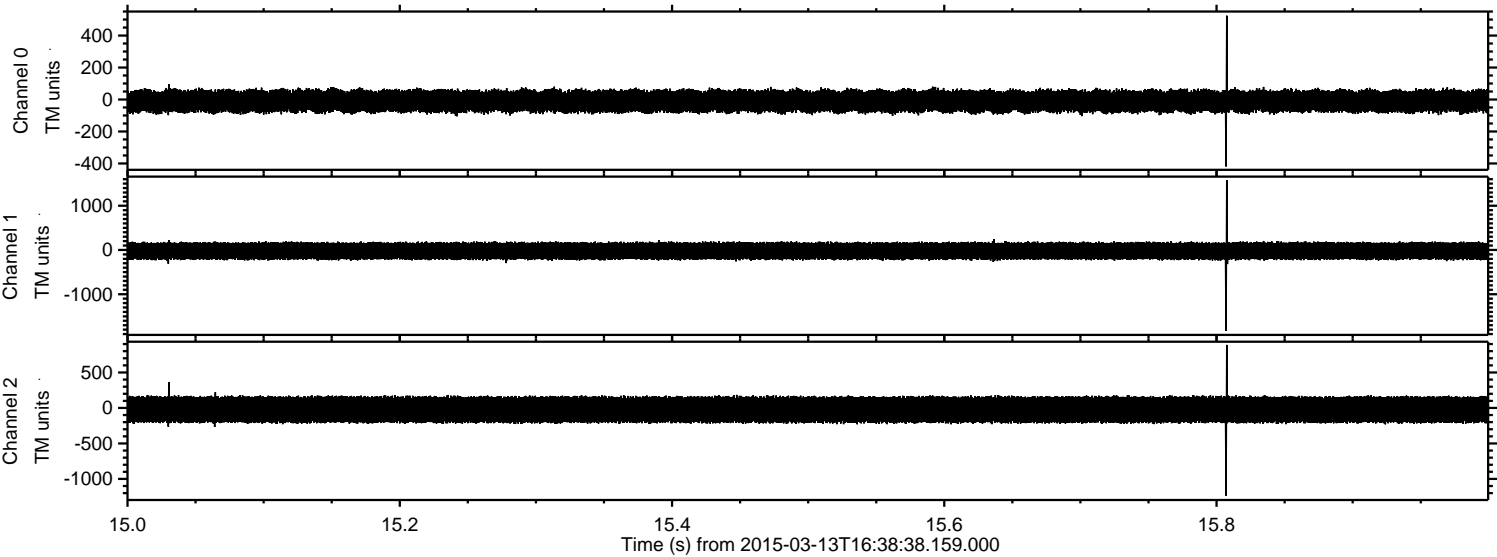

Channel 0
mn: -419
mx: 524
 μ : -10.4
 σ : 39.2

Channel 1
mn: -1828
mx: 1579
 μ : -21.8
 σ : 110.2

Channel 2
mn: -1235
mx: 889
 μ : -23.6
 σ : 111.2

Processed Fri Mar 13 17:45:50 2015 by ELM ver.2012-10-06 from 001__elm20150313_163837__dat00.bin

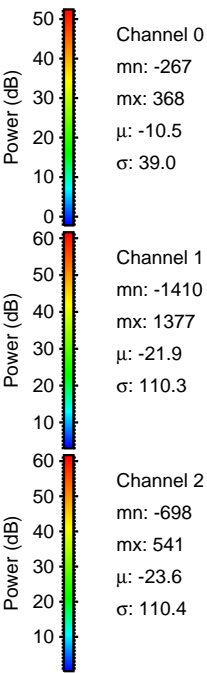
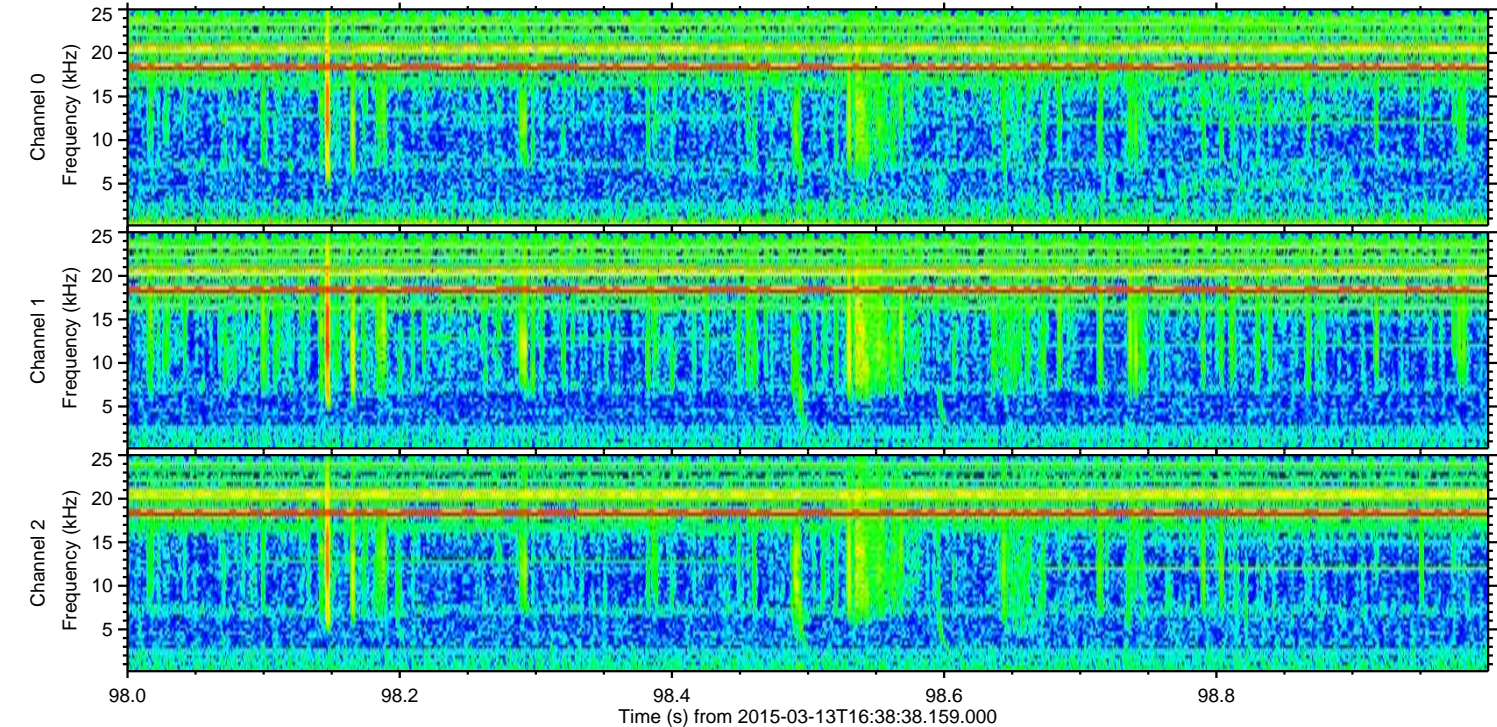
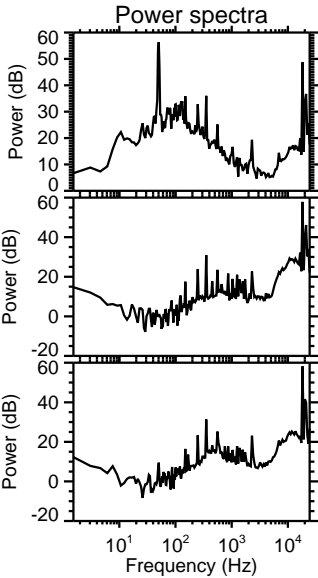
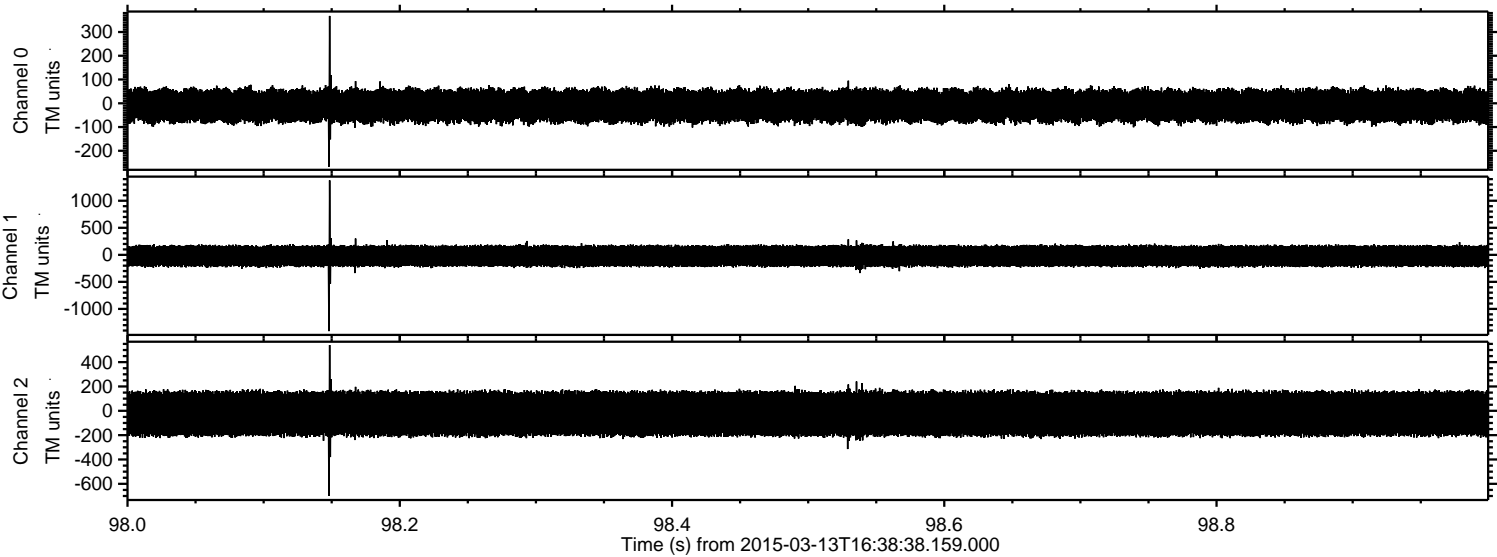

Processed Fri Mar 13 17:45:51 2015 by ELM ver.2012-10-06 from 001__elm20150313_163837__dat00.bin

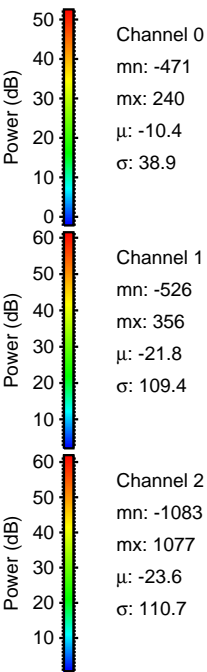
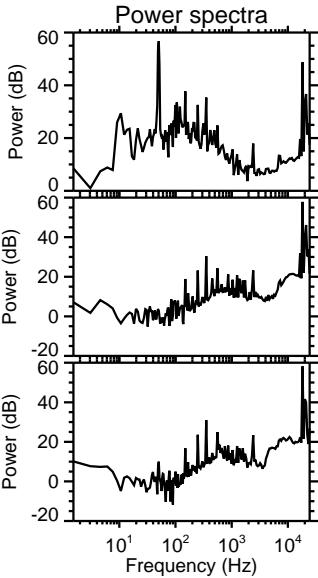
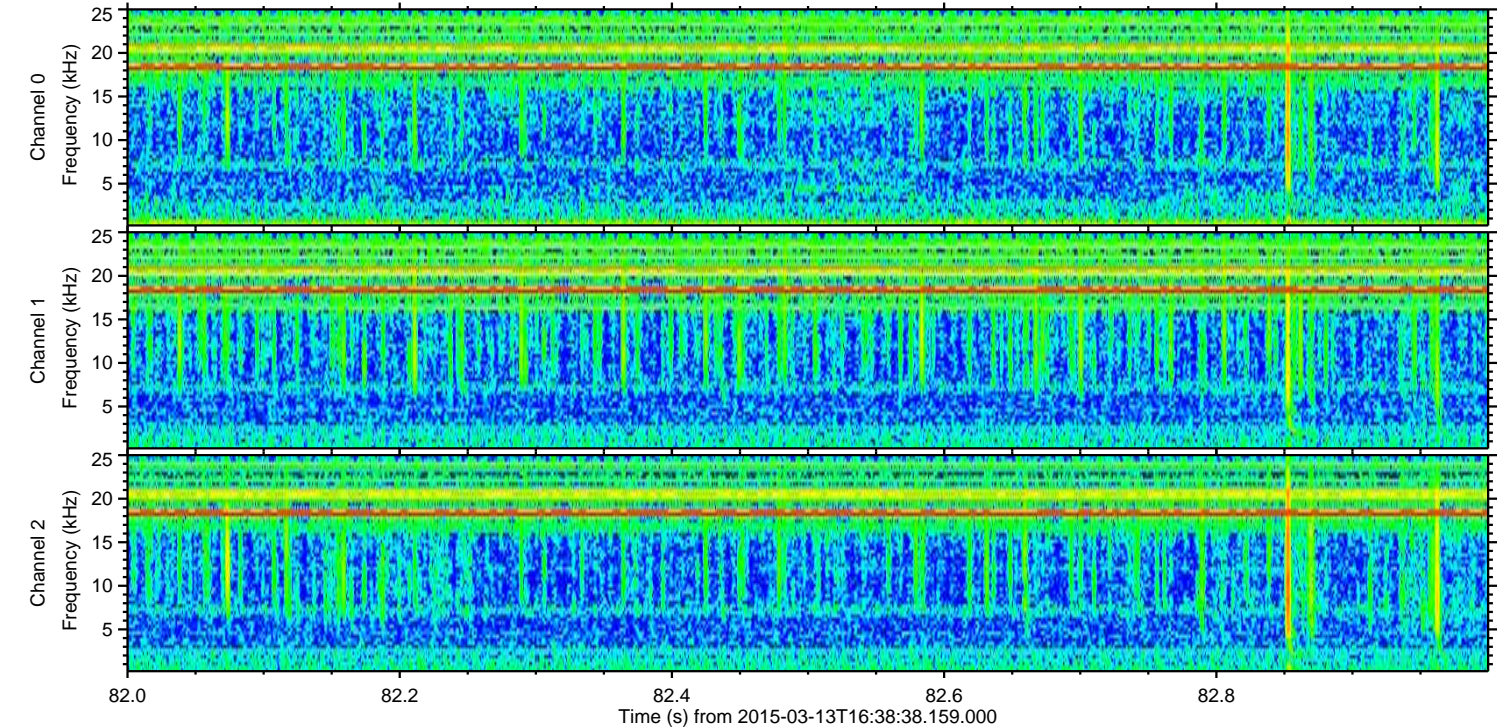
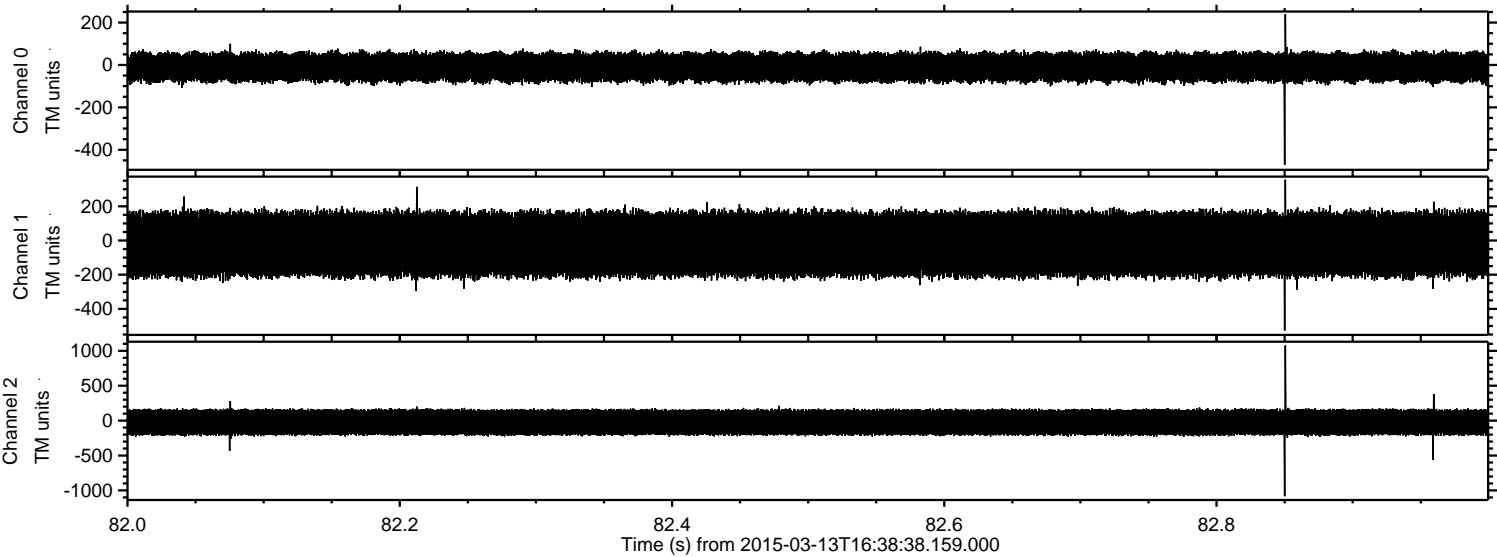

Processed Fri Mar 13 17:45:52 2015 by ELM ver.2012-10-06 from 001__elm20150313_163837__dat00.bin

