

# ELMAVAN 3D WAVEFORMS (Measured data sampled at 50 kHz) 49787 packets of 144 samples from 2015-03-13T15:13:35.289.999.

Processed Fri Mar 13 16:22:00 2015 by ELM ver.2012-10-06 from 001\_\_elm20150313\_151334\_\_dat00.bin

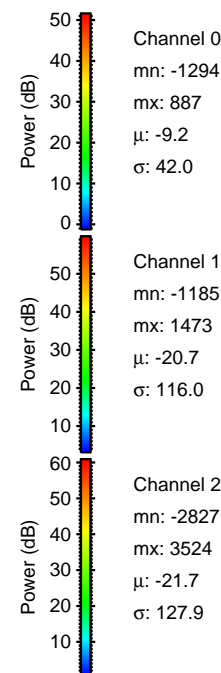

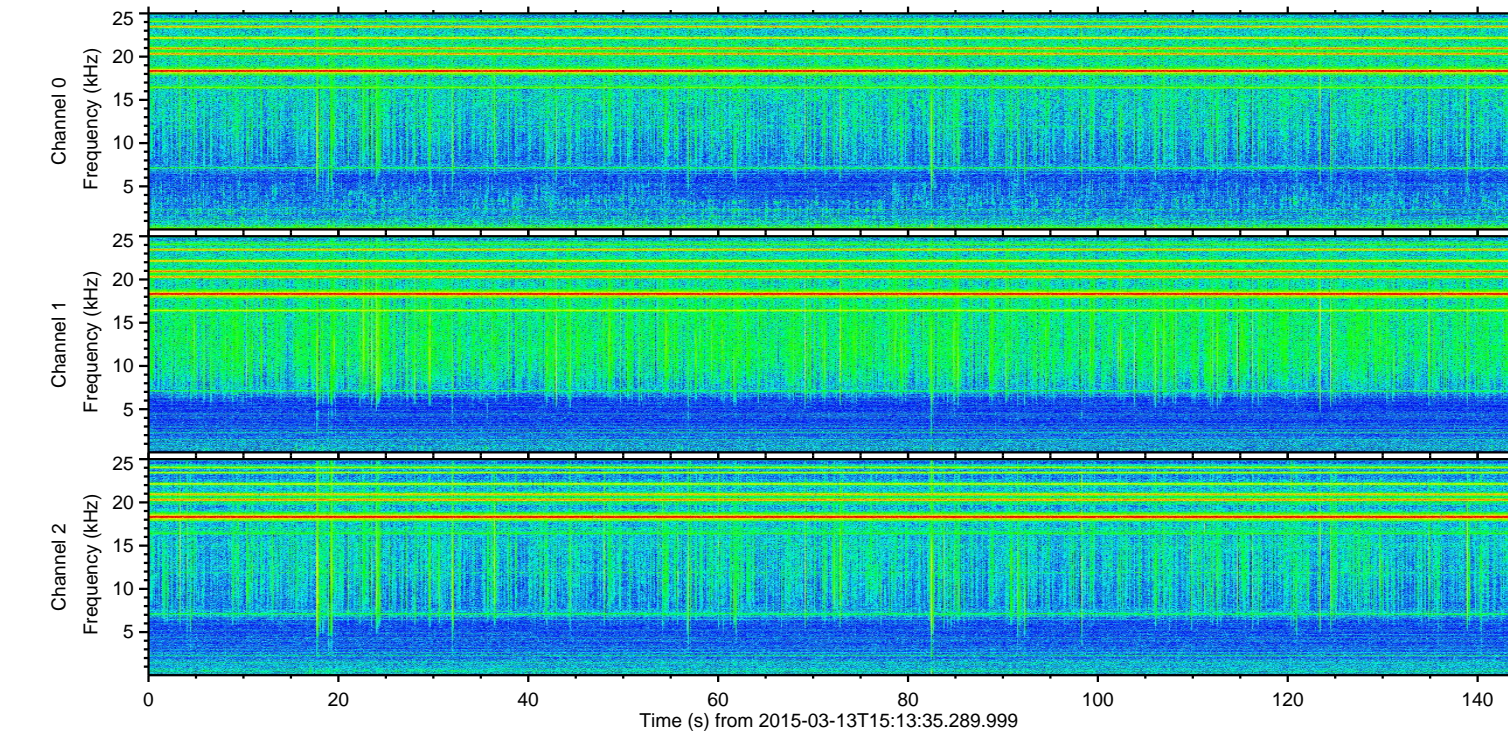
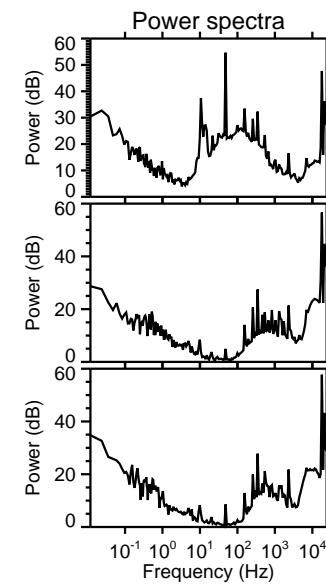
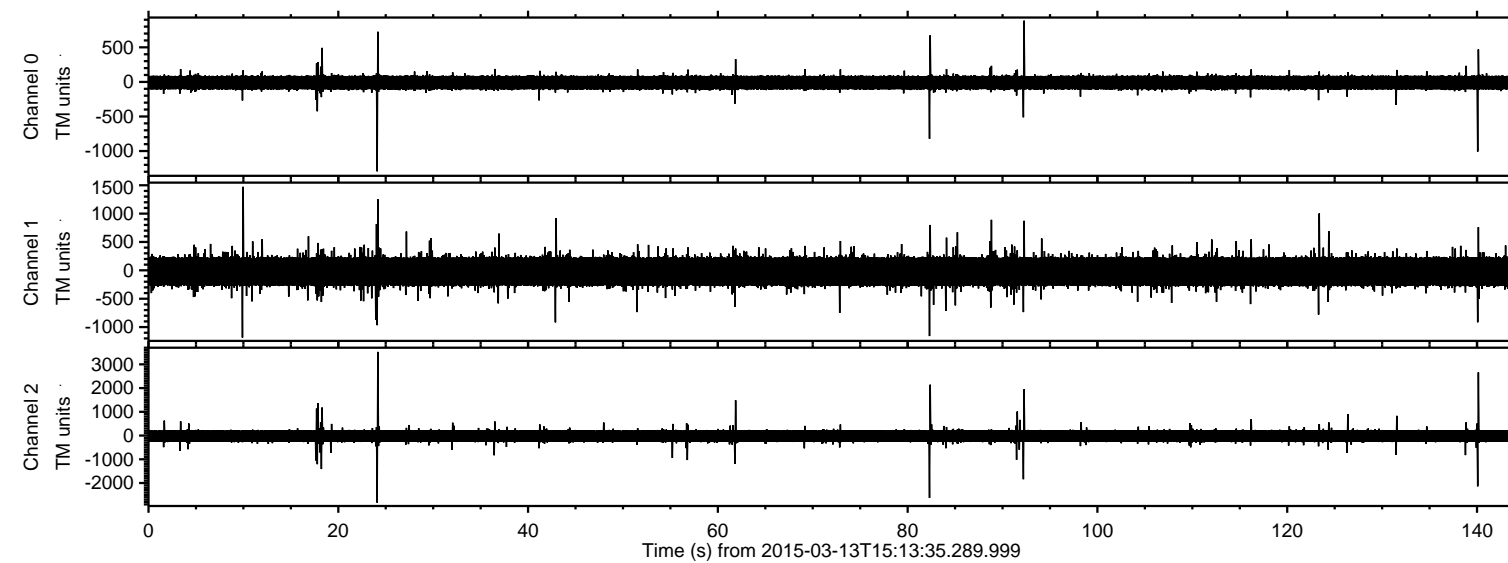

ELMAVAN 3D WAVEFORMS (Measured data sampled at 50 kHz) 49787 packets of 144 samples from 2015-03-13T15:13:35.289.999. Part 25/144

Processed Fri Mar 13 16:22:11 2015 by ELM ver.2012-10-06 from 001\_\_elm20150313\_151334\_\_dat00.bin

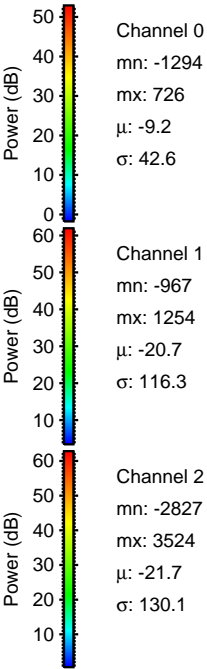
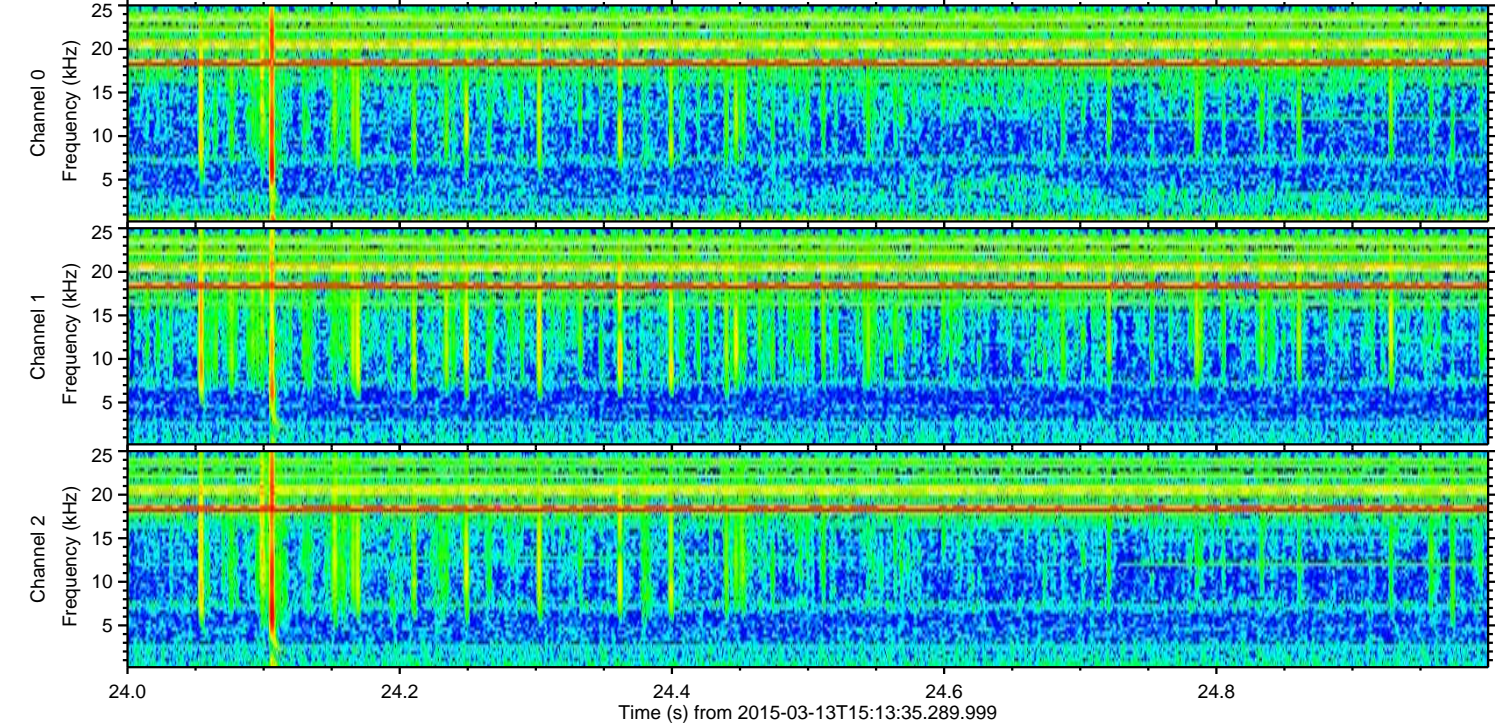
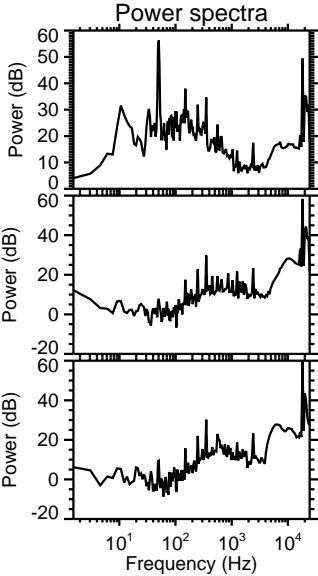
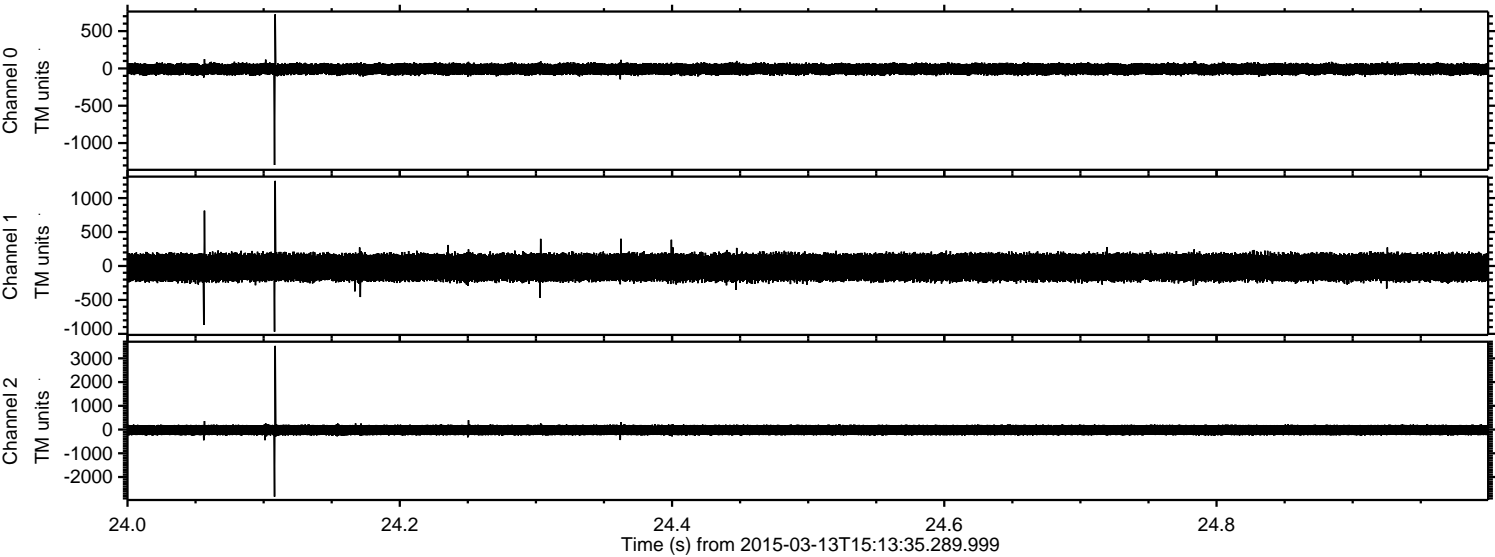



ELMAVAN 3D WAVEFORMS (Measured data sampled at 50 kHz) 49787 packets of 144 samples from 2015-03-13T15:13:35.289.999. Part 141/144

Processed Fri Mar 13 16:22:12 2015 by ELM ver.2012-10-06 from 001\_\_elm20150313\_151334\_\_dat00.bin

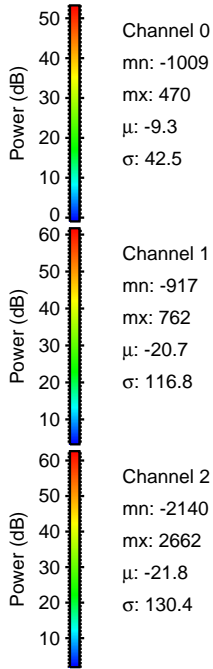
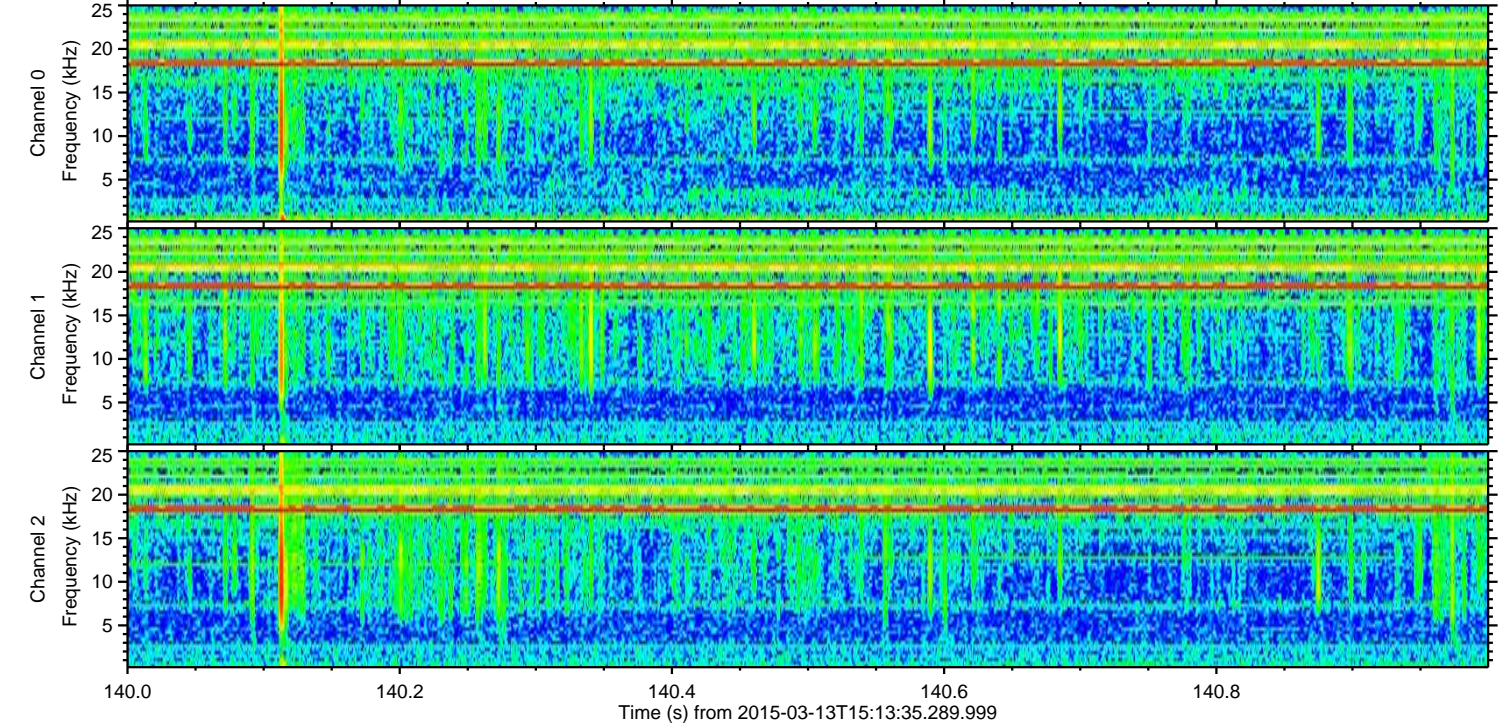
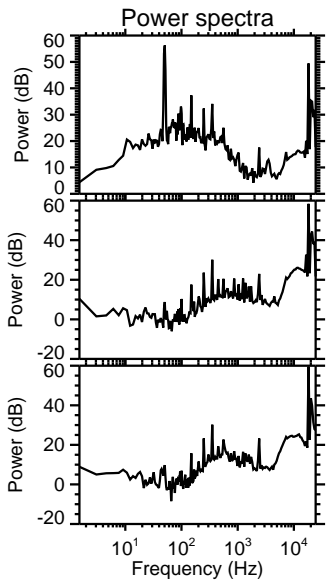
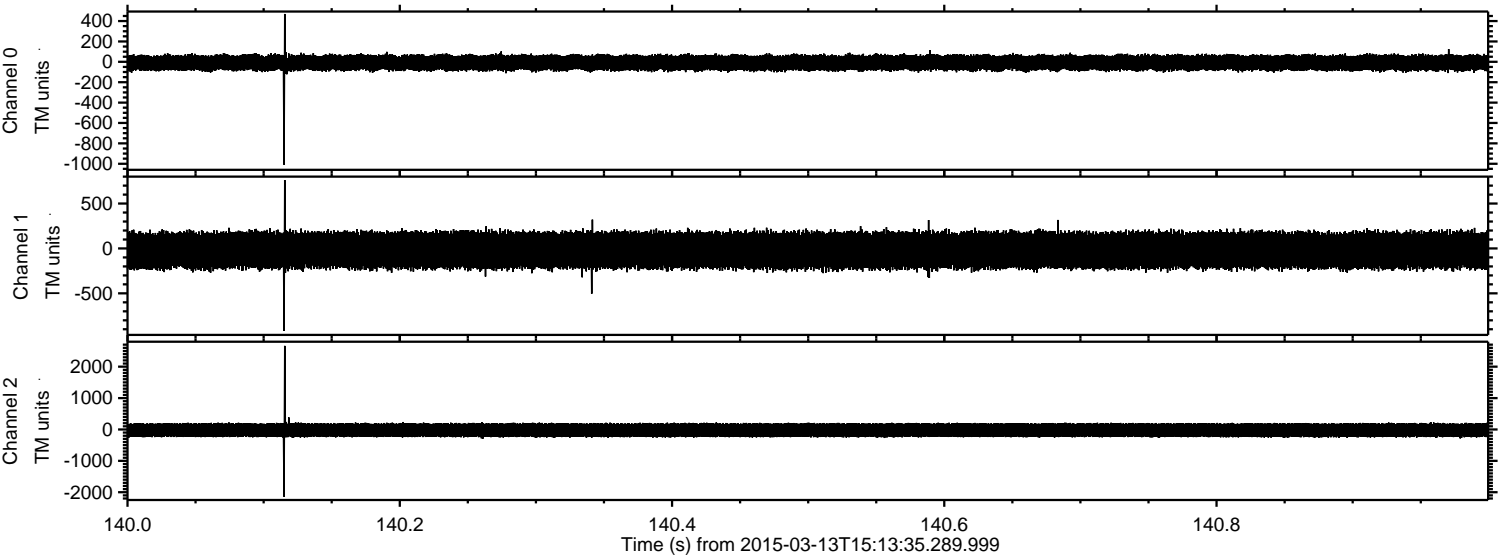



Processed Fri Mar 13 16:22:13 2015 by ELM ver.2012-10-06 from 001\_\_elm20150313\_151334\_\_dat00.bin

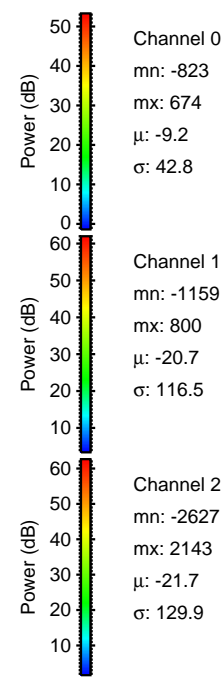
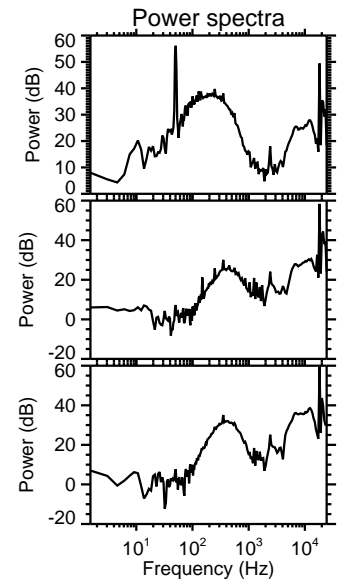
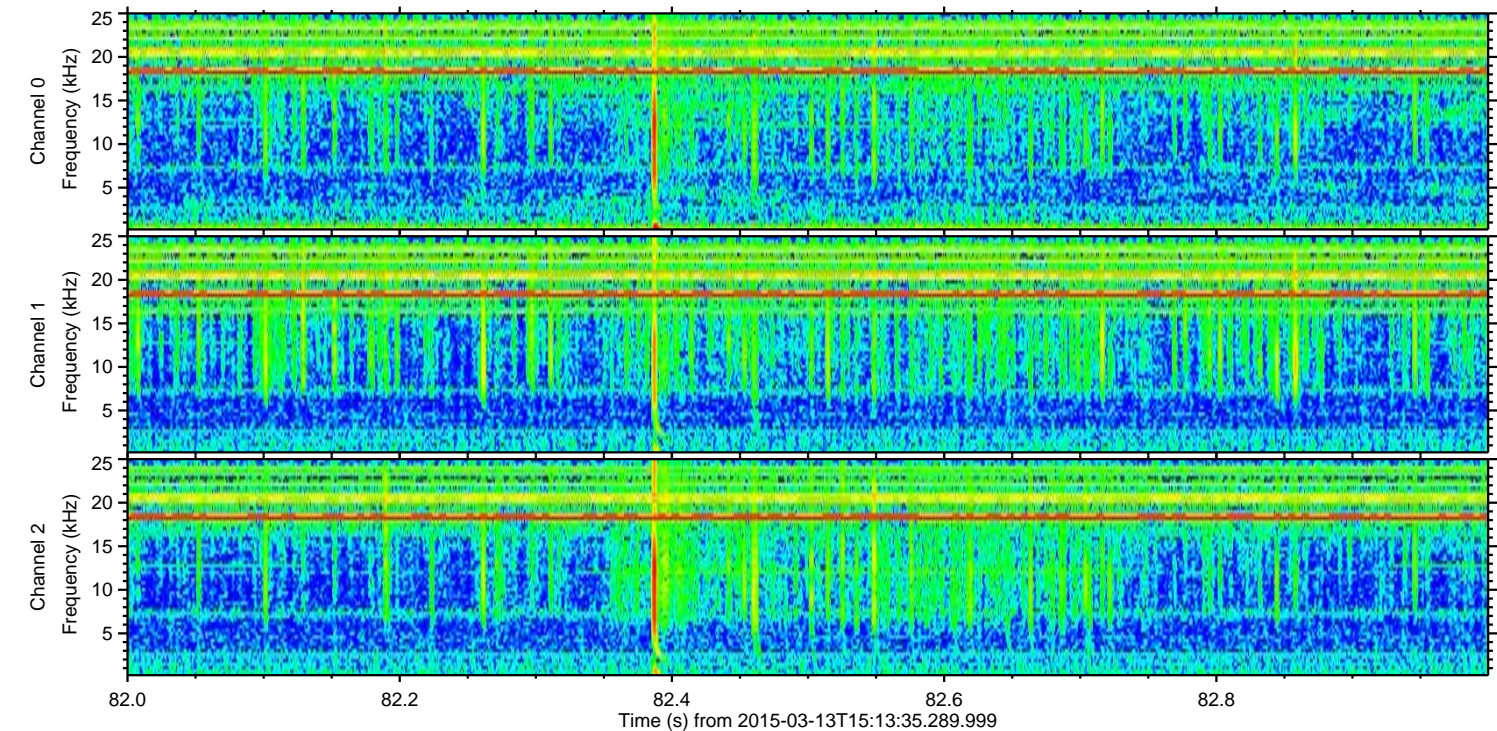
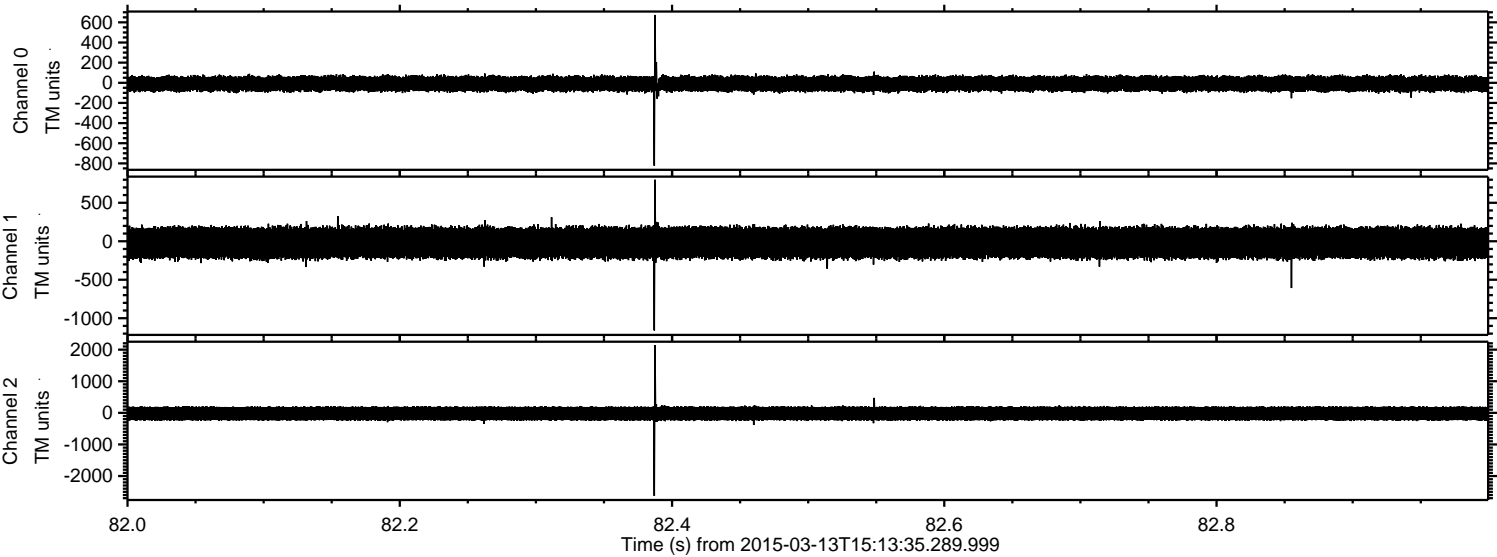



Processed Fri Mar 13 16:22:14 2015 by ELM ver.2012-10-06 from 001\_\_elm20150313\_151334\_\_dat00.bin

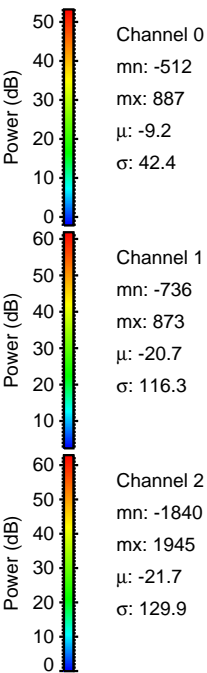
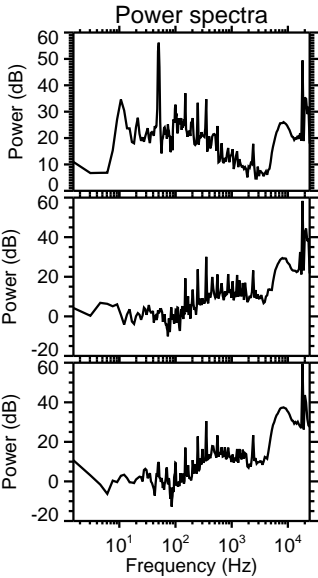
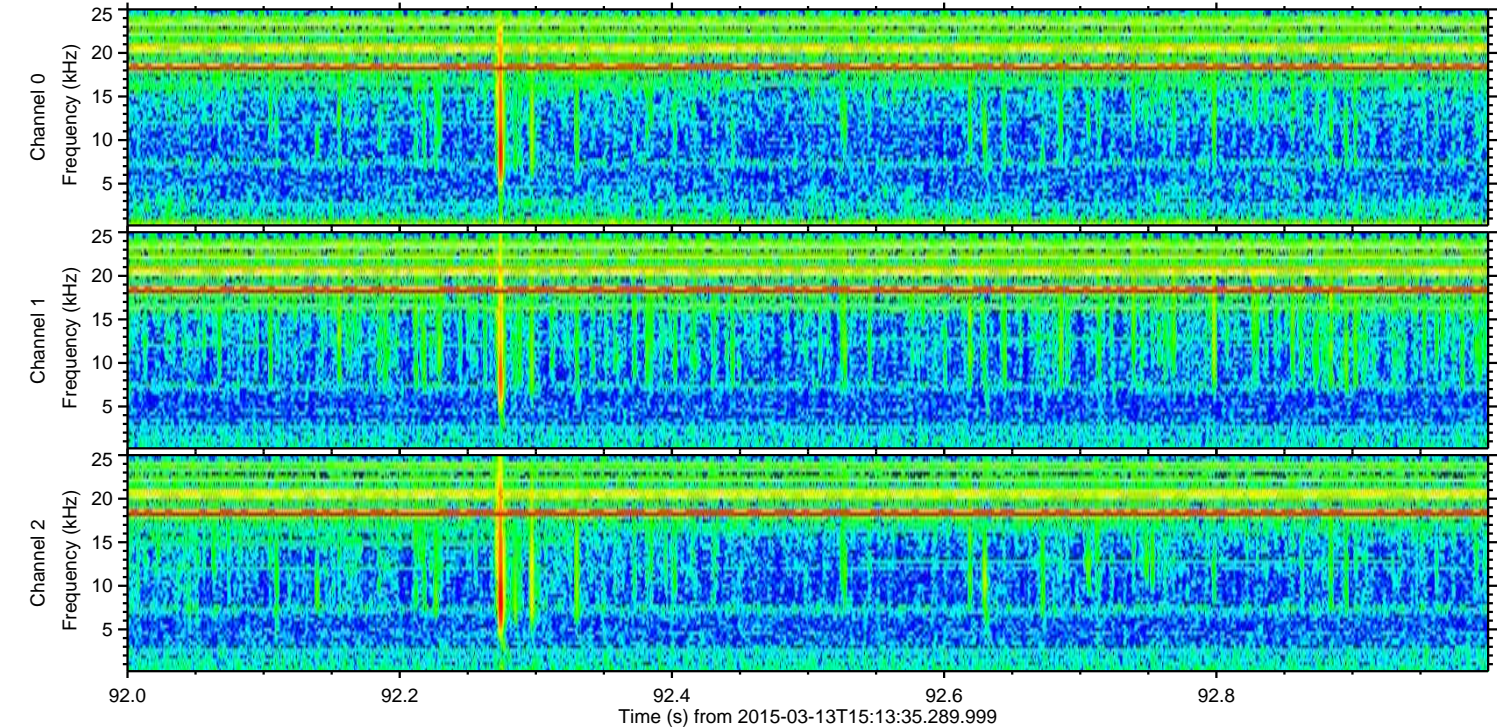
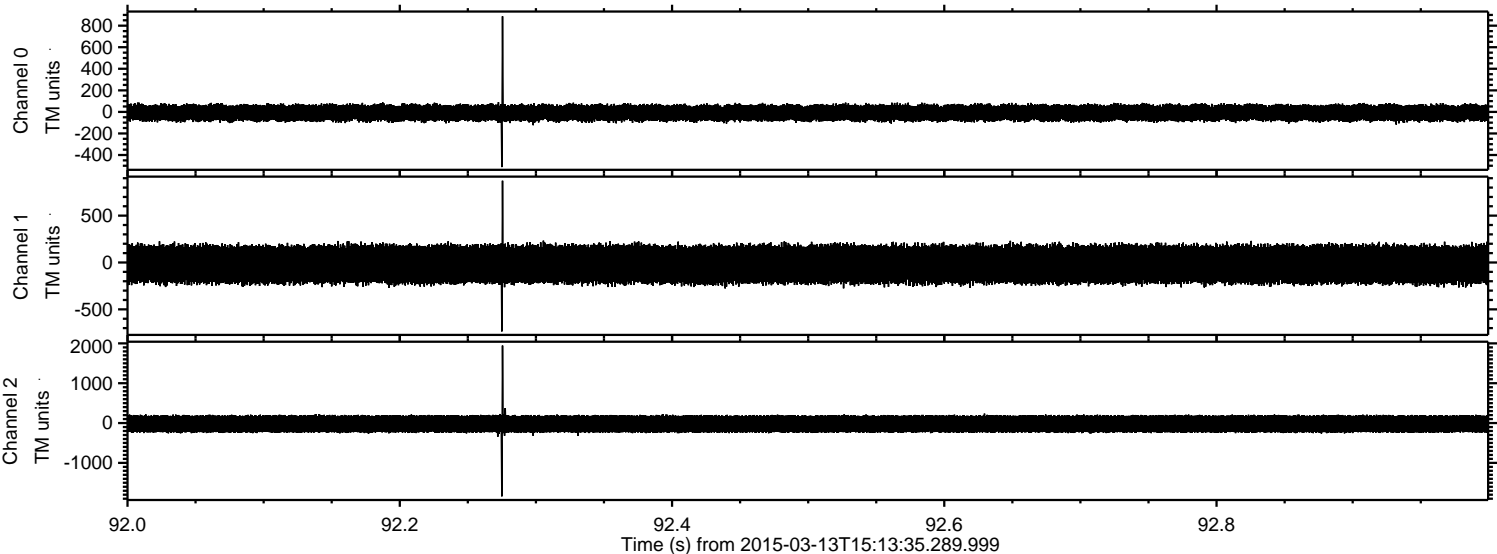



Processed Fri Mar 13 16:22:15 2015 by ELM ver.2012-10-06 from 001\_\_elm20150313\_151334\_\_dat00.bin

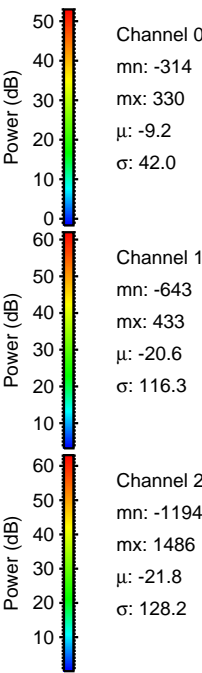
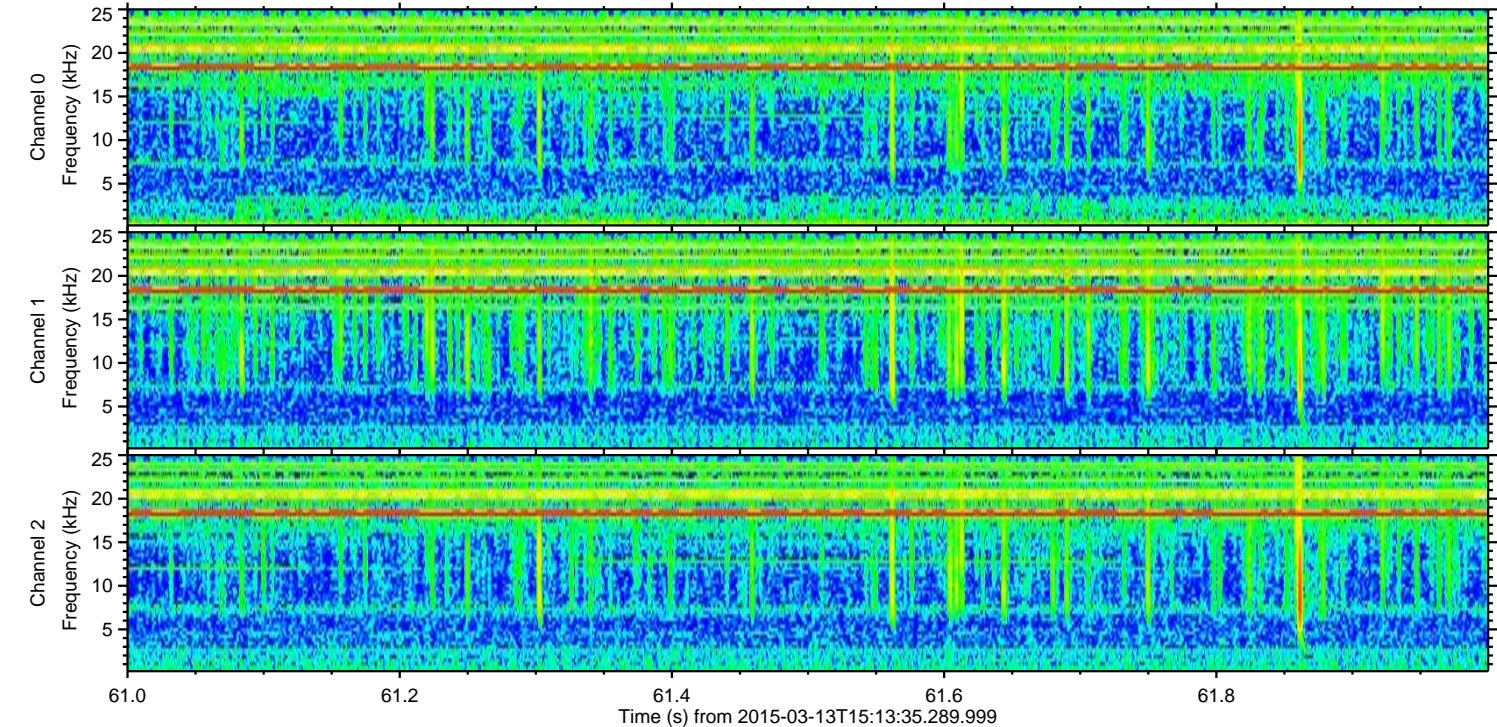
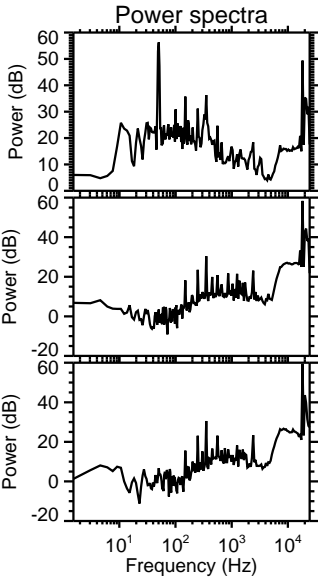
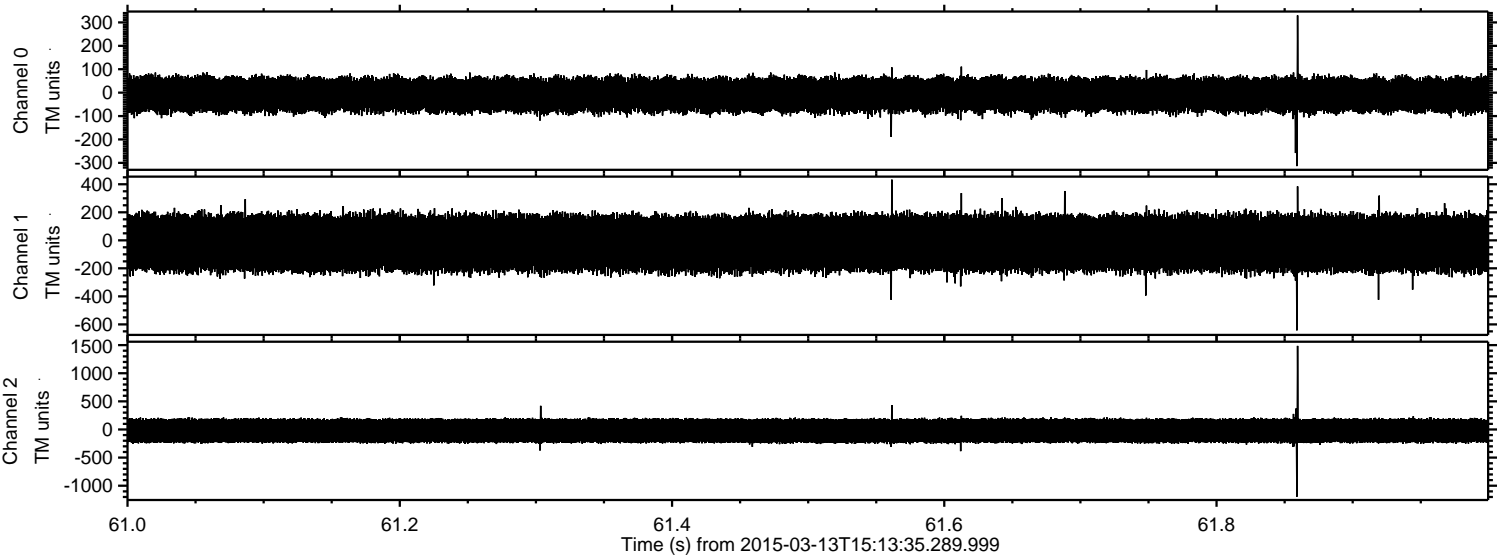



Processed Fri Mar 13 16:22:16 2015 by ELM ver.2012-10-06 from 001\_\_elm20150313\_151334\_\_dat00.bin

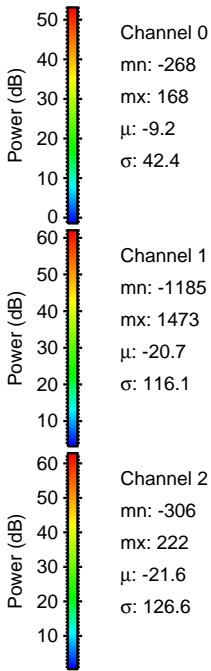
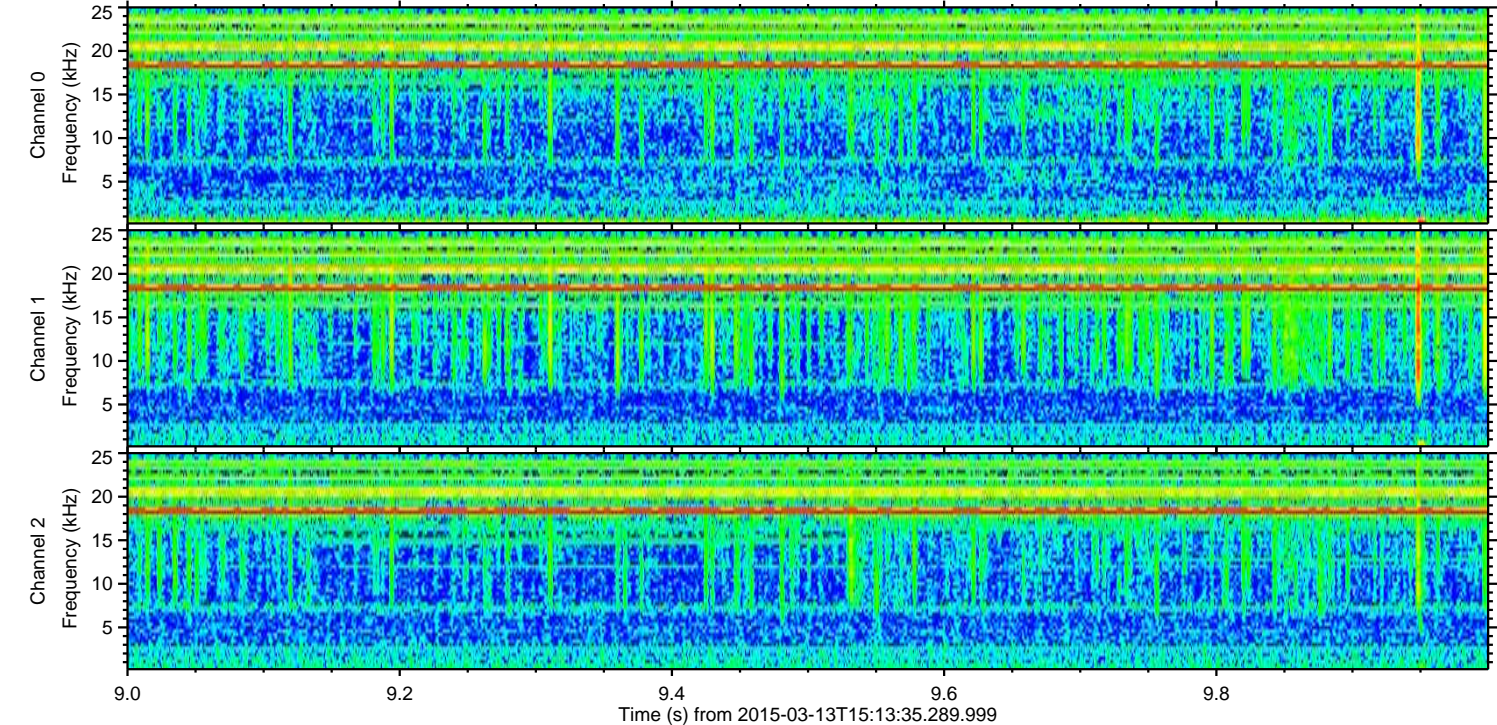
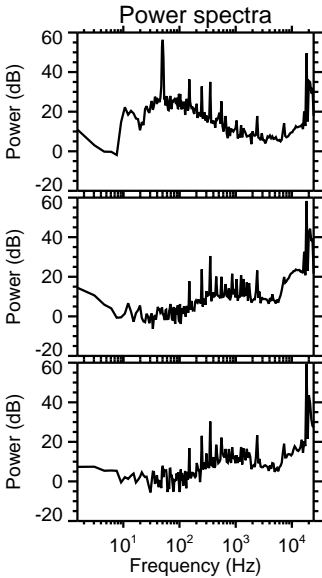
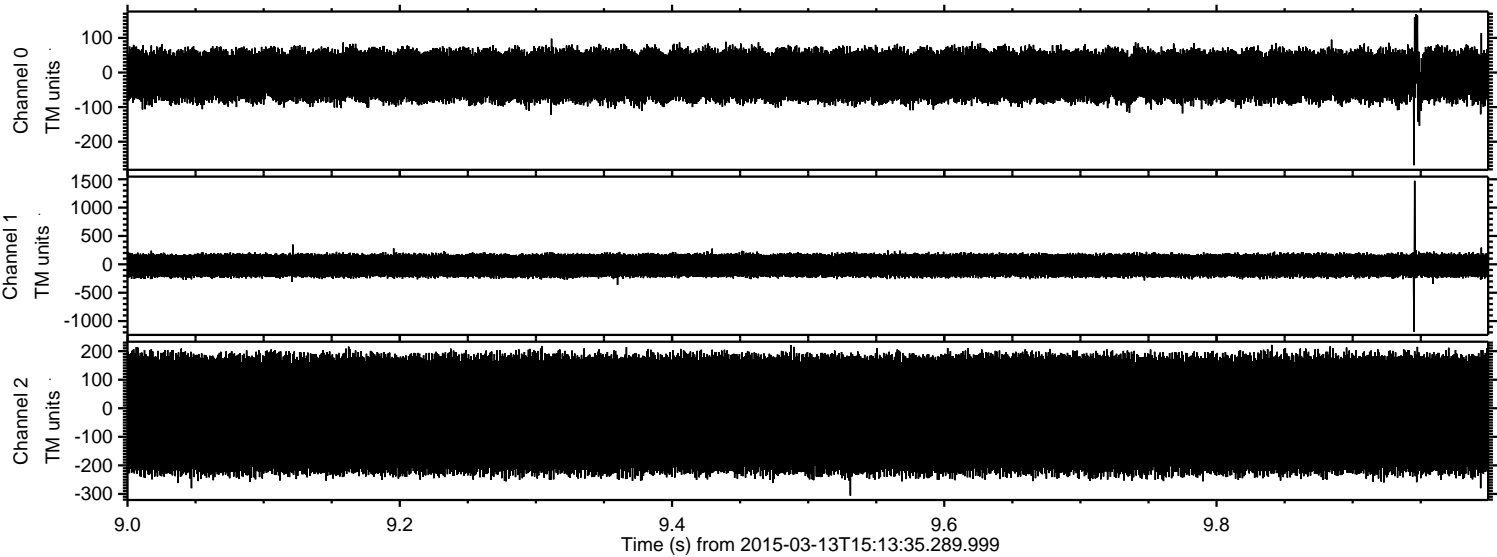



ELMAVAN 3D WAVEFORMS (Measured data sampled at 50 kHz) 49787 packets of 144 samples from 2015-03-13T15:13:35.289.999. Part 19/144

Processed Fri Mar 13 16:22:17 2015 by ELM ver.2012-10-06 from 001\_\_elm20150313\_151334\_\_dat00.bin

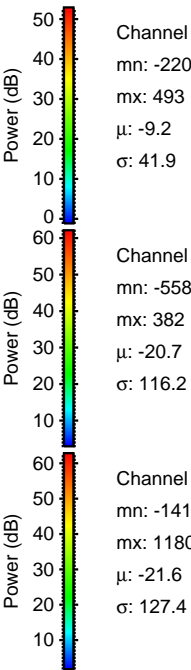
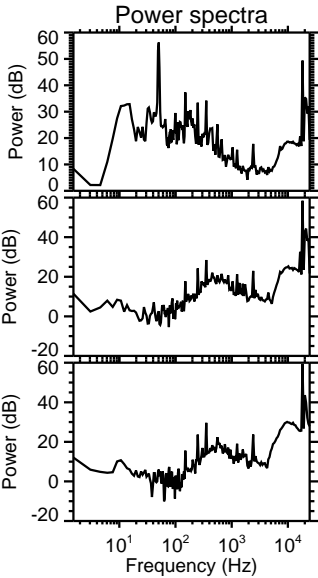
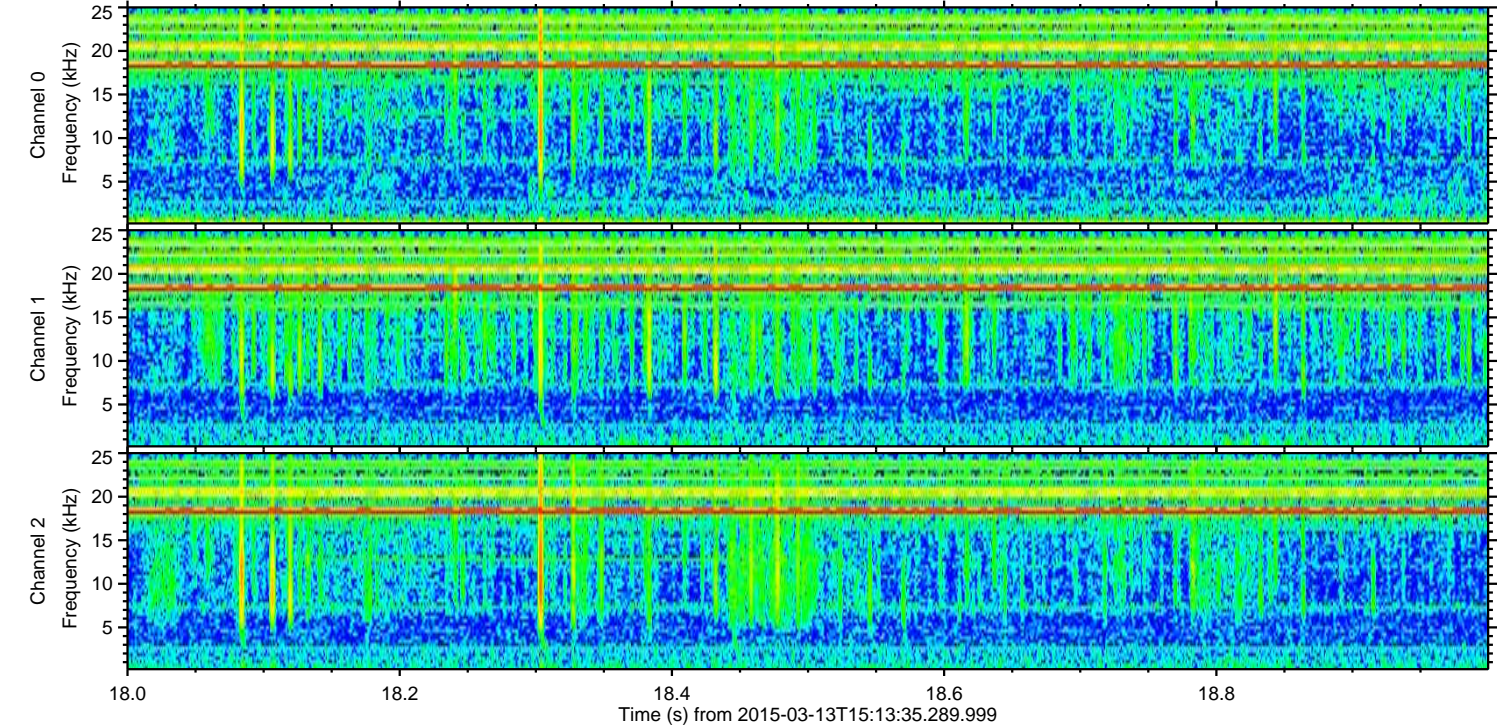
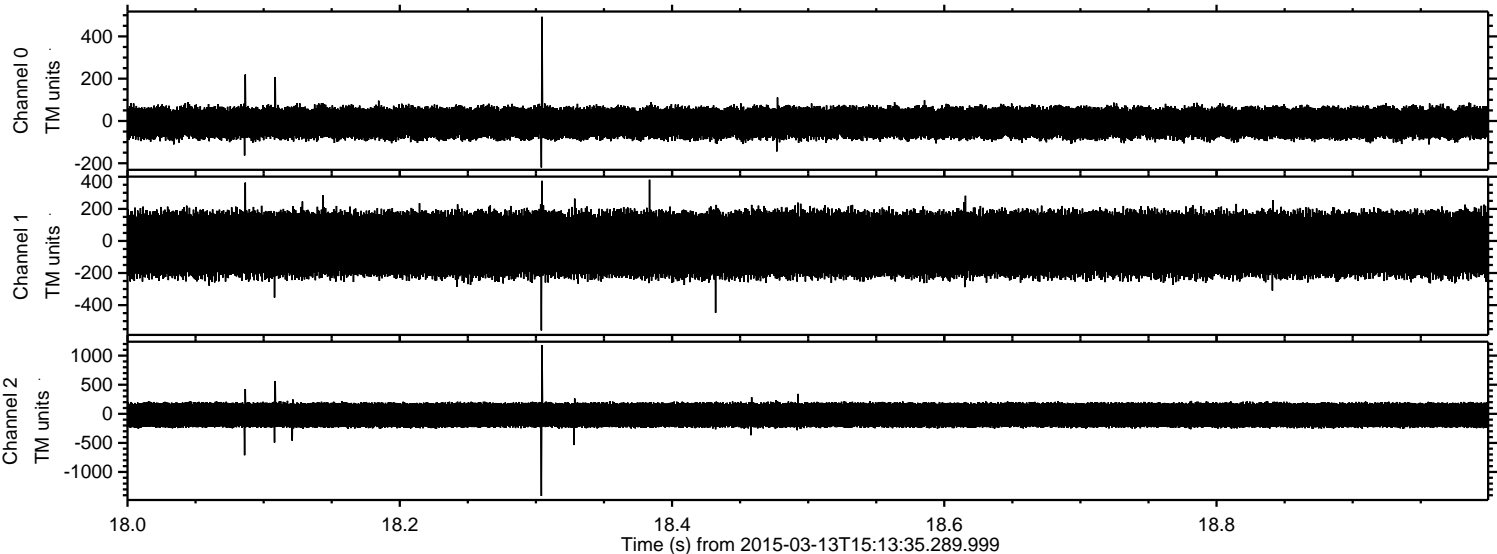



Processed Fri Mar 13 16:22:17 2015 by ELM ver.2012-10-06 from 001\_\_elm20150313\_151334\_\_dat00.bin

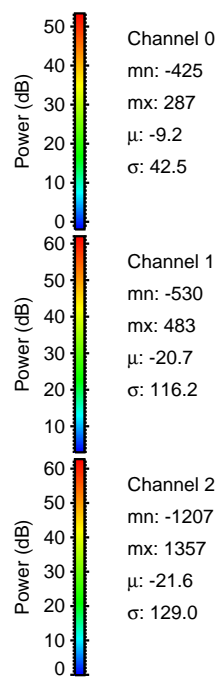
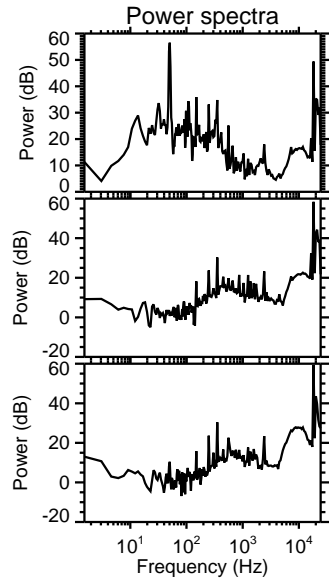
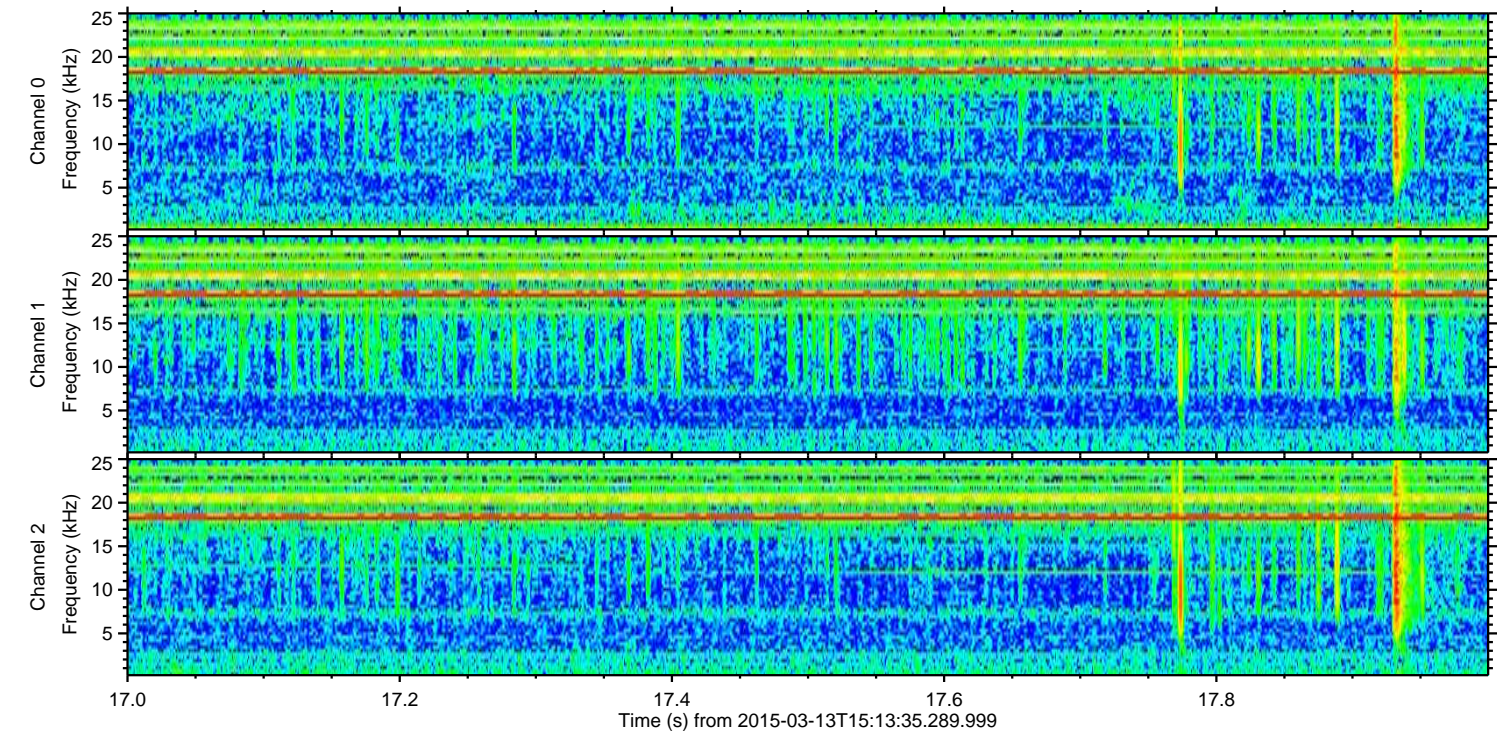
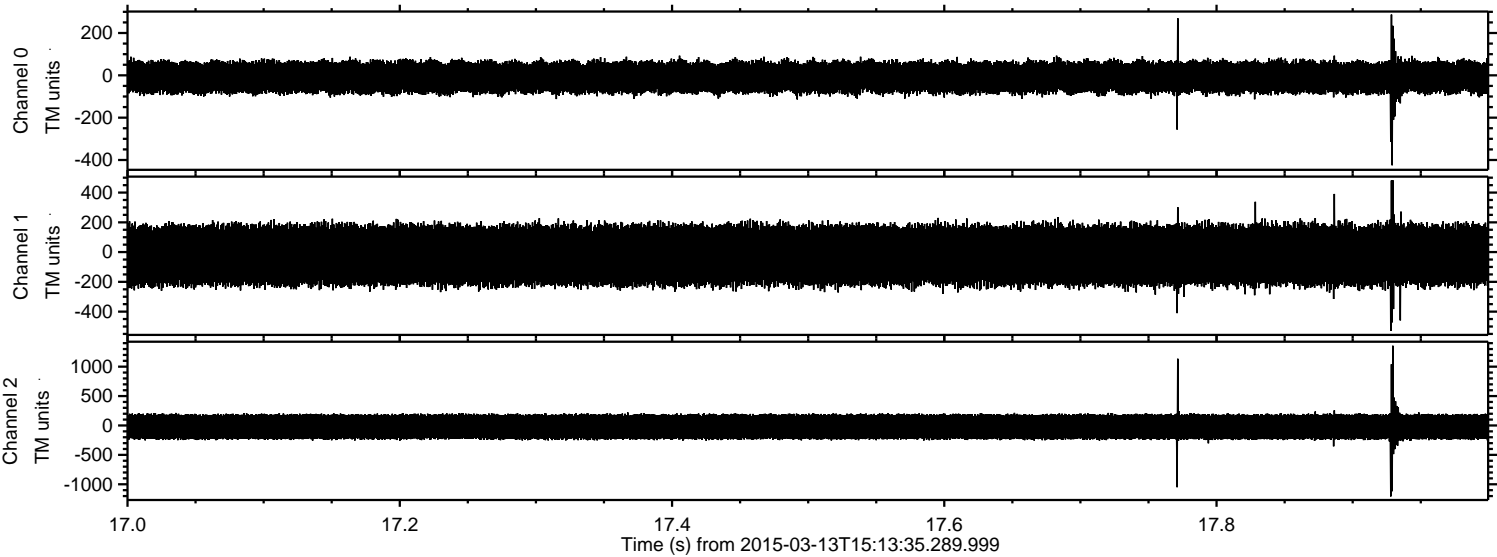



Processed Fri Mar 13 16:22:18 2015 by ELM ver.2012-10-06 from 001\_\_elm20150313\_151334\_\_dat00.bin

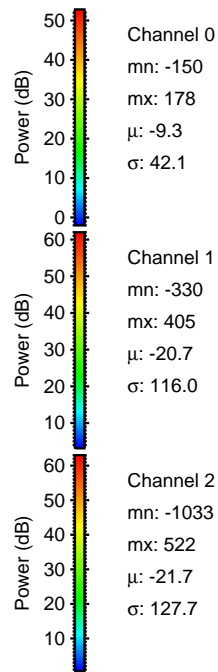
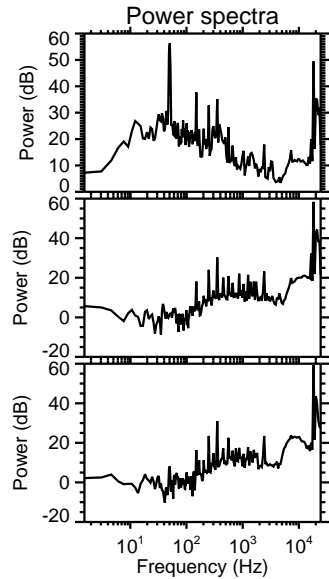
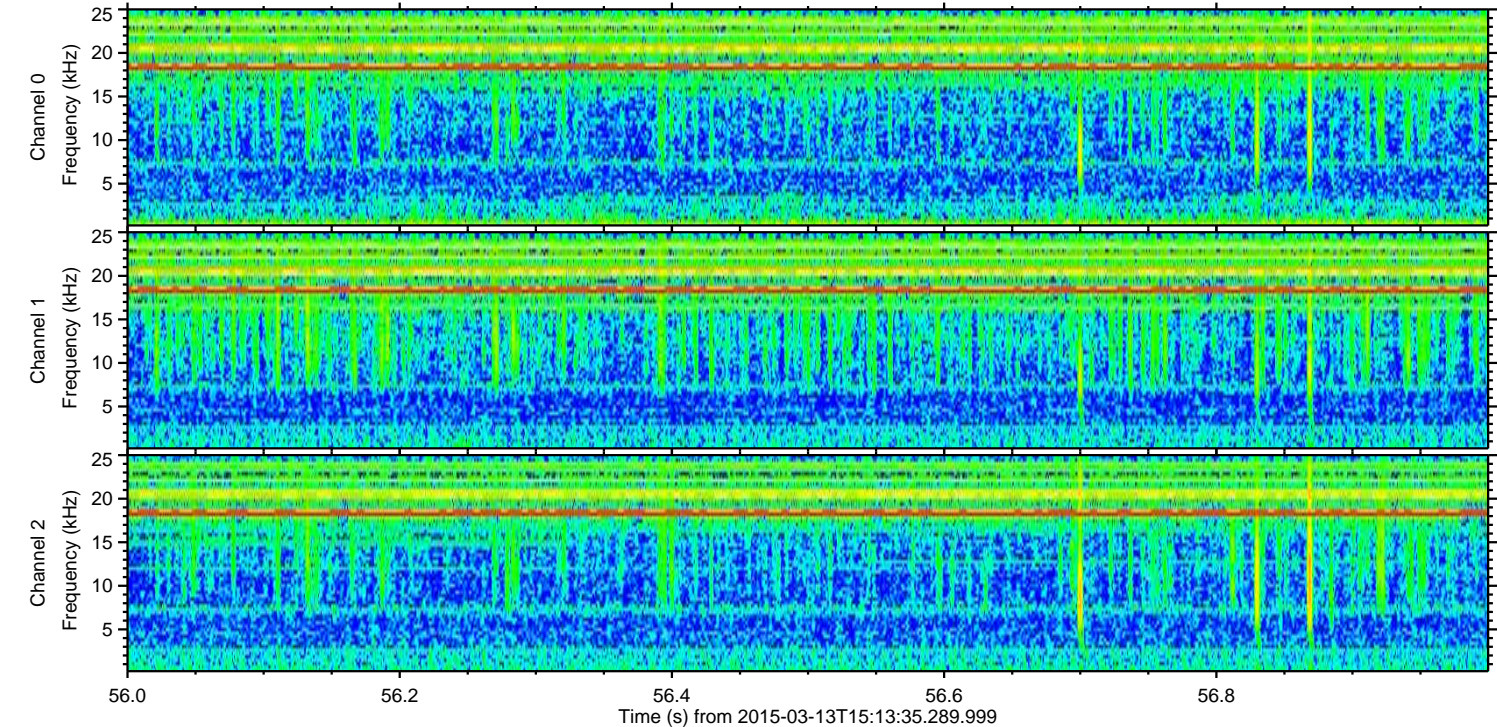
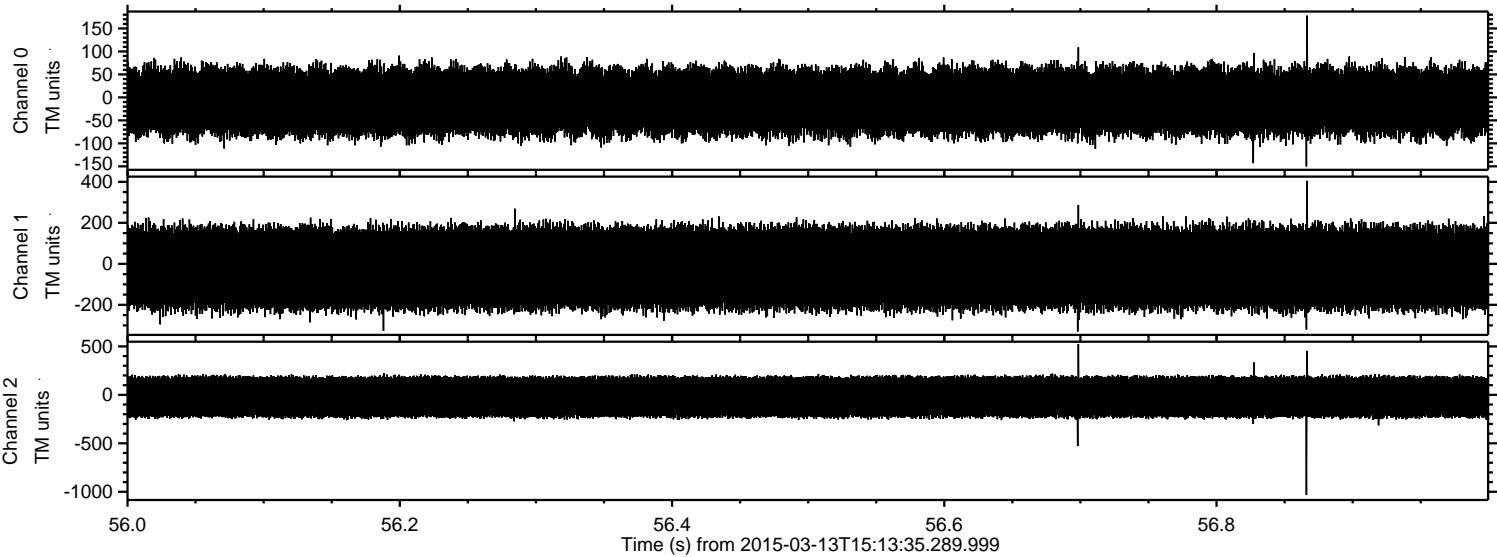

Channel 0  
mn: -150  
mx: 178  
 $\mu$ : -9.3  
 $\sigma$ : 42.1

Channel 1  
mn: -330  
mx: 405  
 $\mu$ : -20.7  
 $\sigma$ : 116.0

Channel 2  
mn: -1033  
mx: 522  
 $\mu$ : -21.7  
 $\sigma$ : 127.7



Processed Fri Mar 13 16:22:19 2015 by ELM ver.2012-10-06 from 001\_\_elm20150313\_151334\_\_dat00.bin

