

ELMAVAN 3D WAVEFORMS (Measured data sampled at 50 kHz) 49788 packets of 144 samples from 2015-03-13T15:08:35.119.999.

Processed Fri Mar 13 16:19:18 2015 by ELM ver.2012-10-06 from 001__elm20150313_150834__dat00.bin

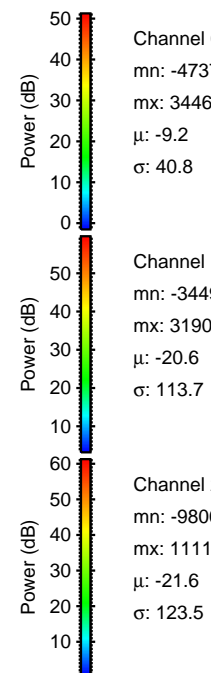

Processed Fri Mar 13 16:19:29 2015 by ELM ver.2012-10-06 from 001__elm20150313_150834__dat00.bin

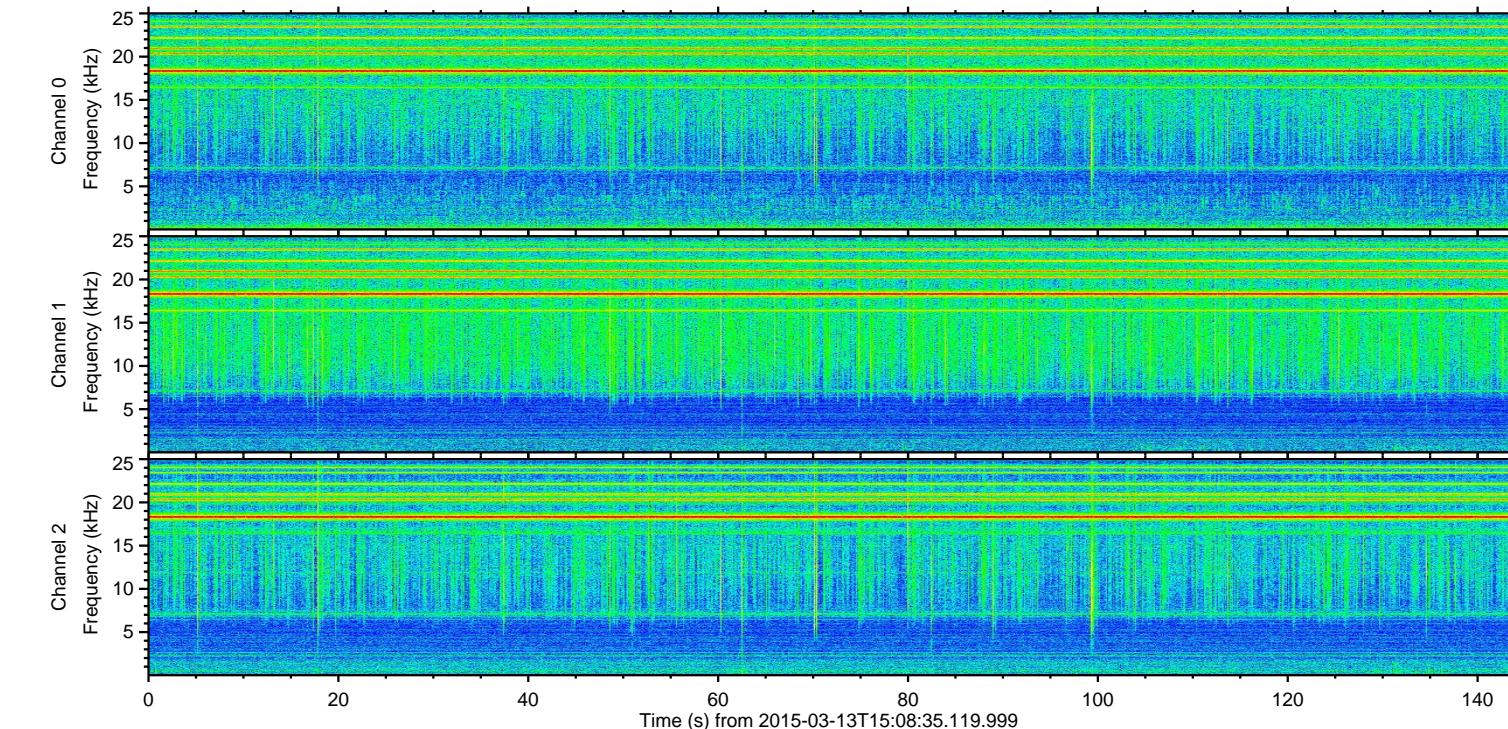
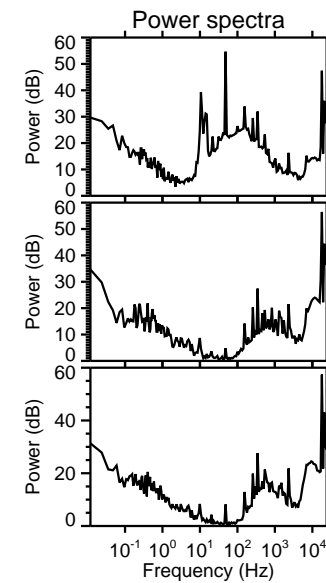
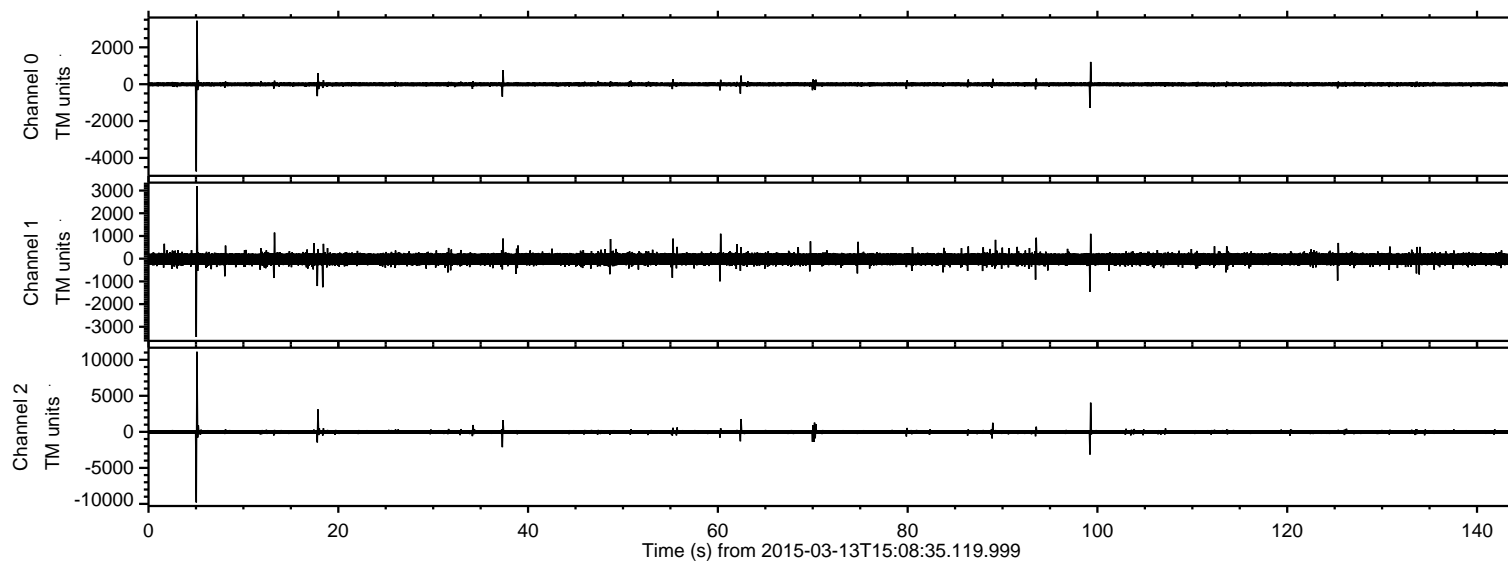
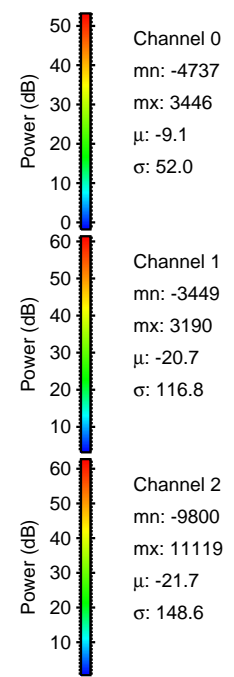
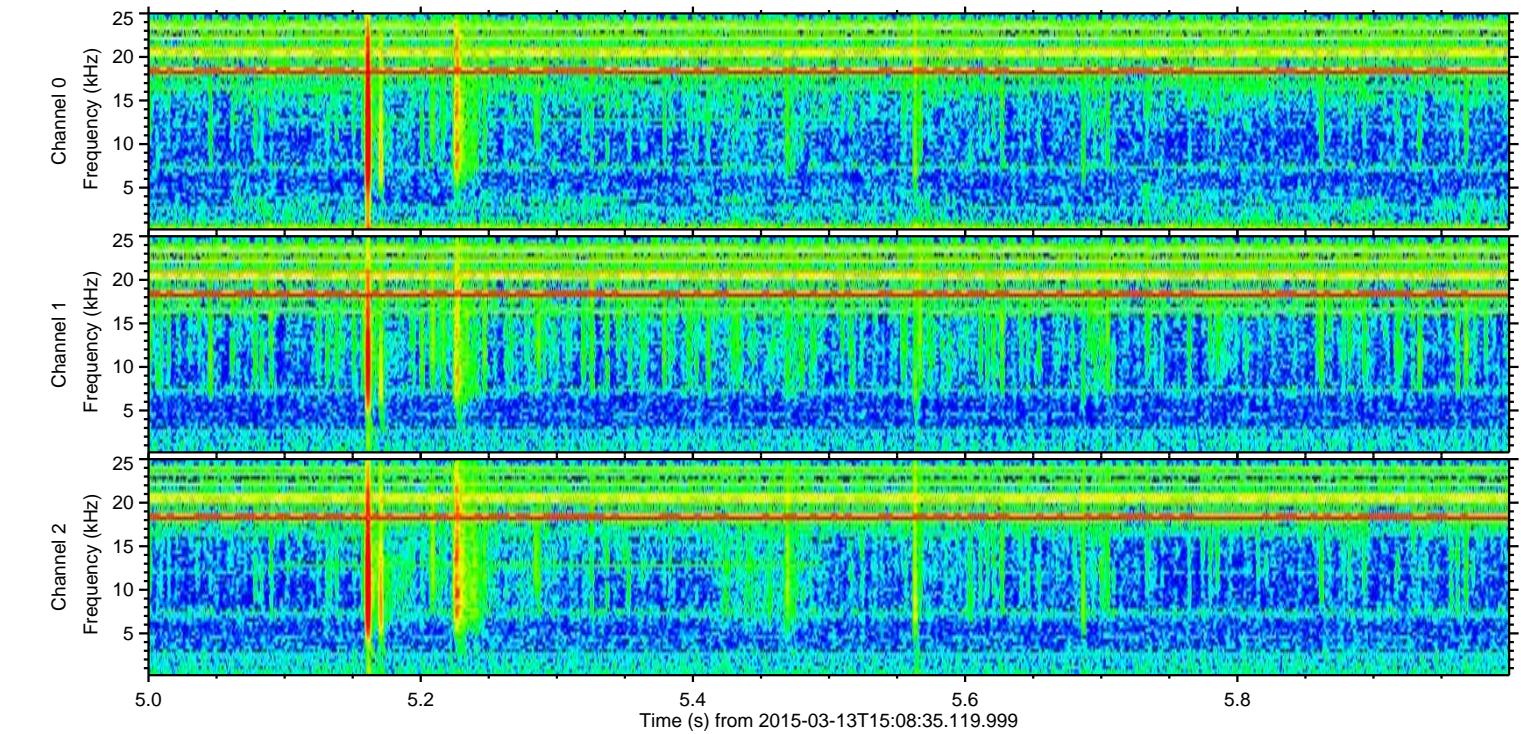
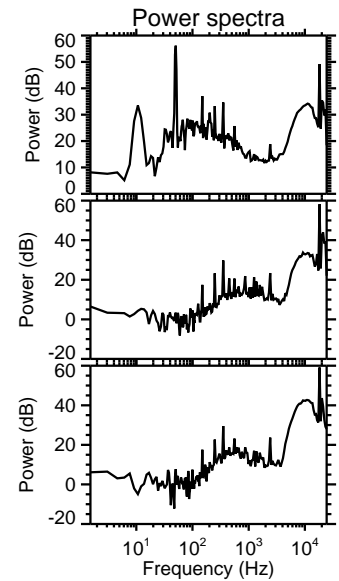
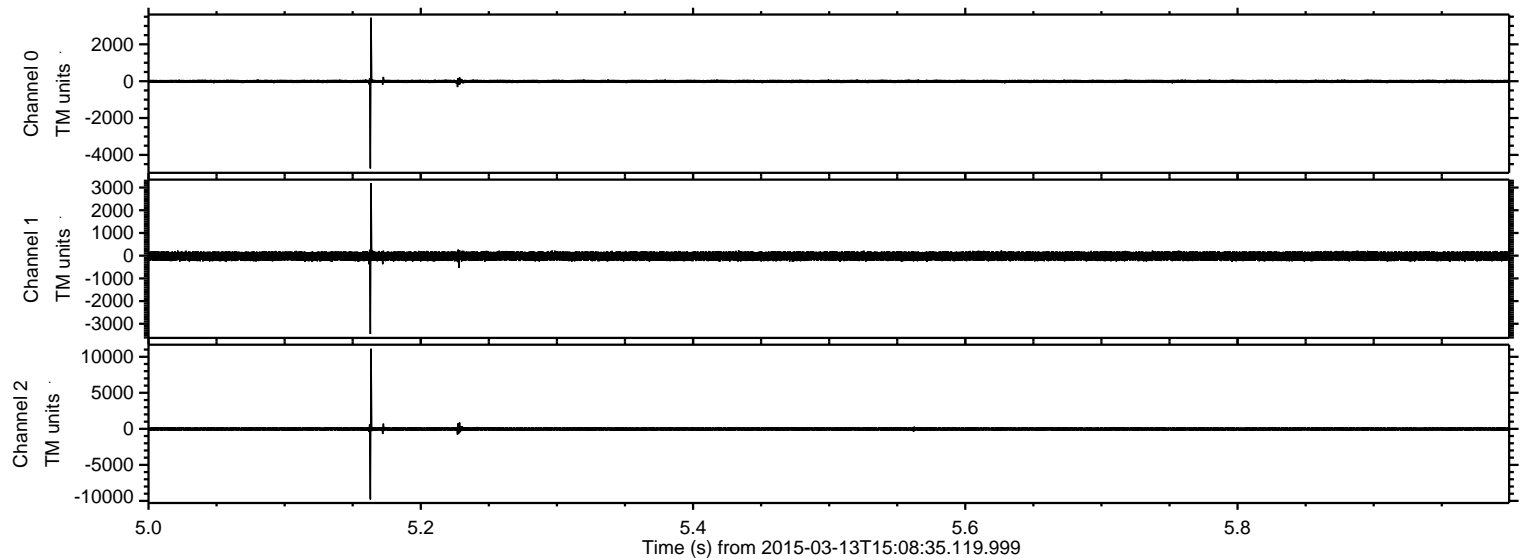

ELMAVAN 3D WAVEFORMS (Measured data sampled at 50 kHz) 49788 packets of 144 samples from 2015-03-13T15:08:35.119.999. Part 100/144

Processed Fri Mar 13 16:19:30 2015 by ELM ver.2012-10-06 from 001__elm20150313_150834__dat00.bin

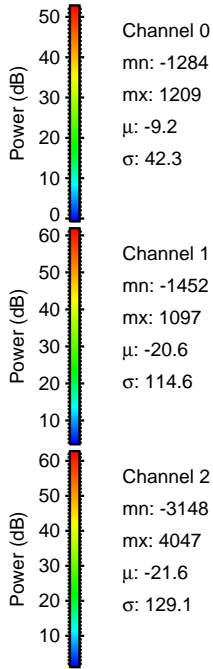
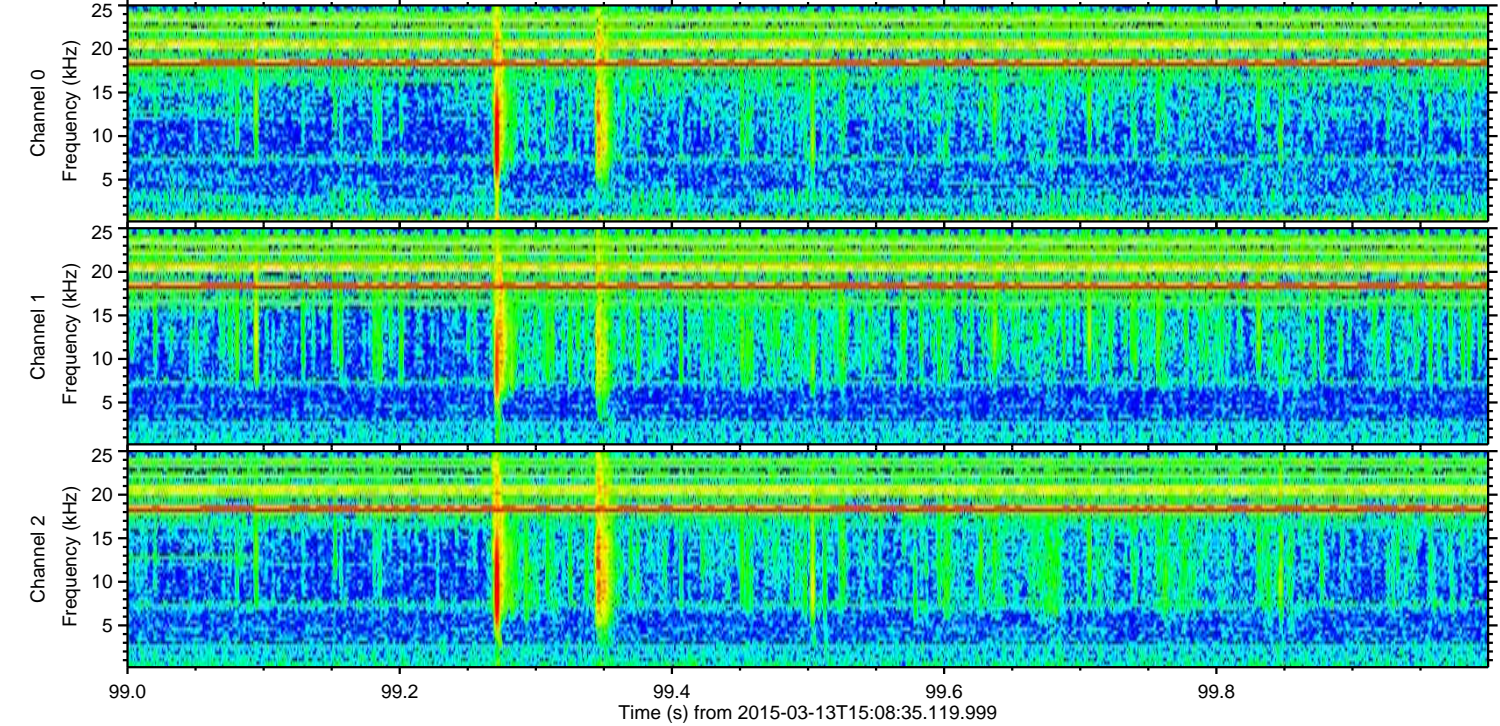
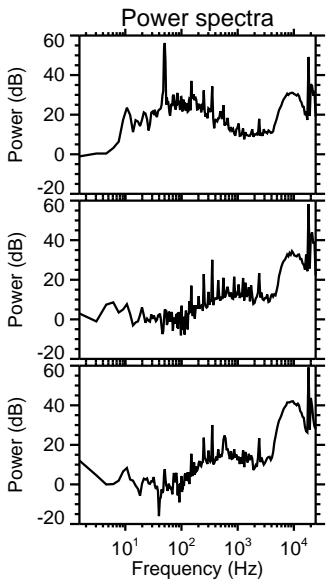
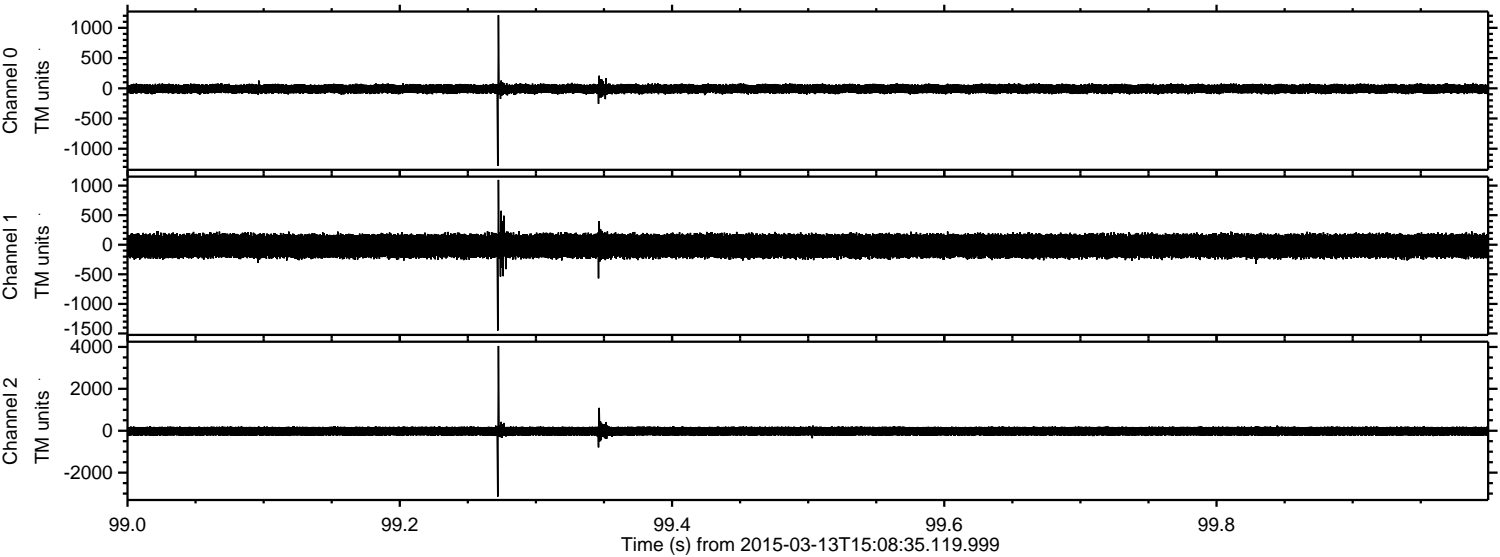

ELMAVAN 3D WAVEFORMS (Measured data sampled at 50 kHz) 49788 packets of 144 samples from 2015-03-13T15:08:35.119.999. Part 18/144

Processed Fri Mar 13 16:19:31 2015 by ELM ver.2012-10-06 from 001__elm20150313_150834__dat00.bin

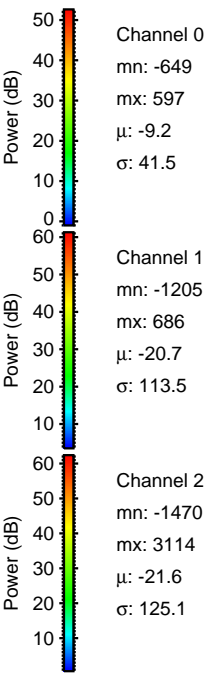
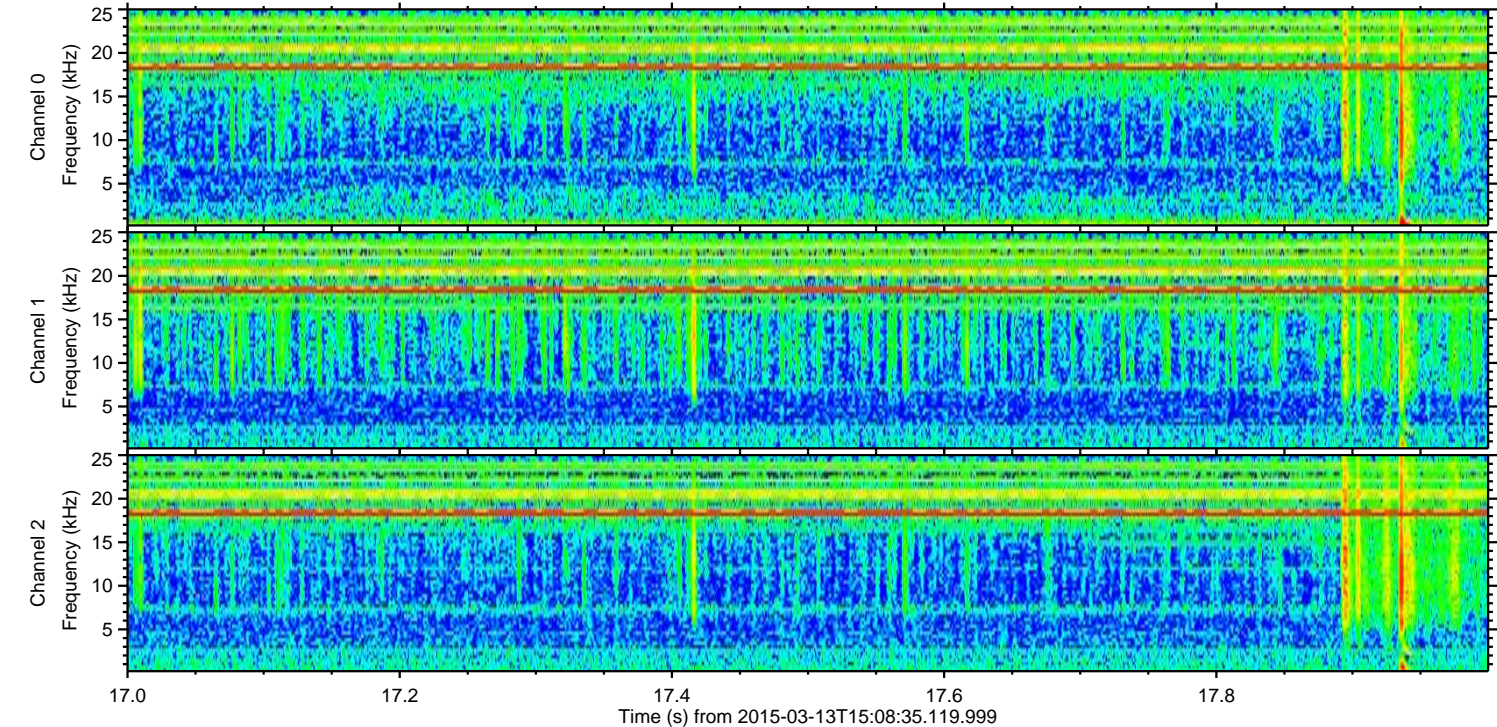
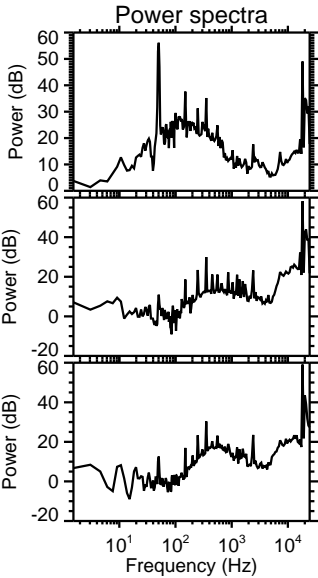
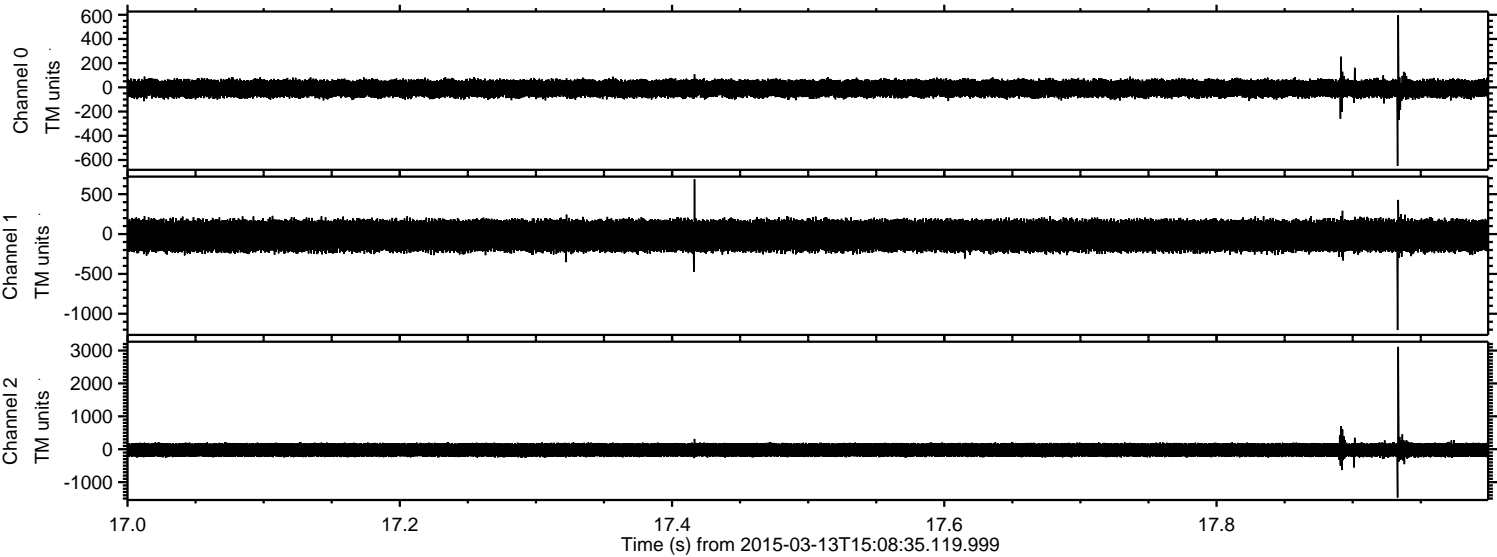

Processed Fri Mar 13 16:19:32 2015 by ELM ver.2012-10-06 from 001__elm20150313_150834__dat00.bin

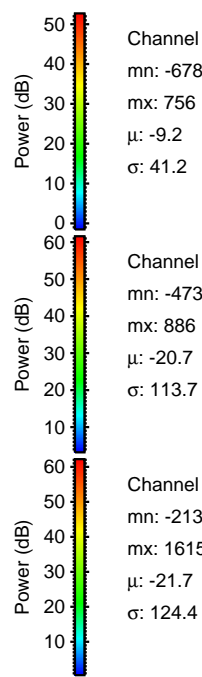
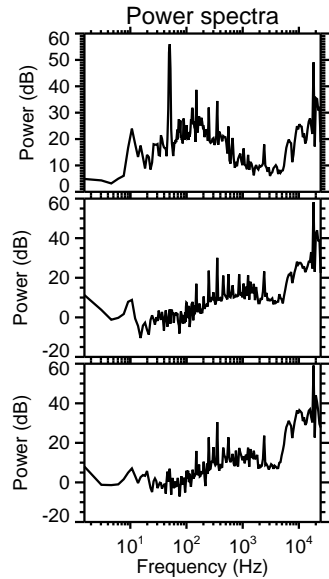
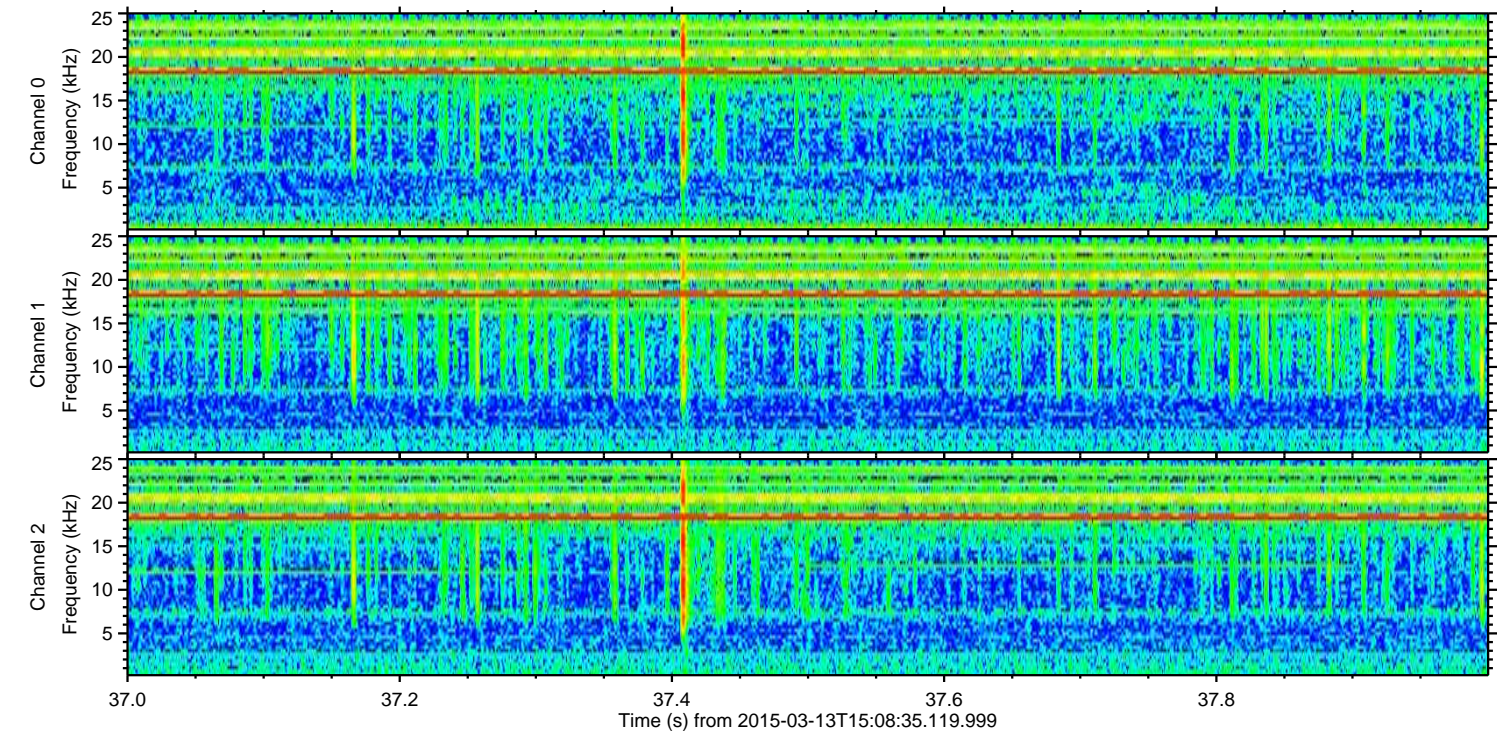
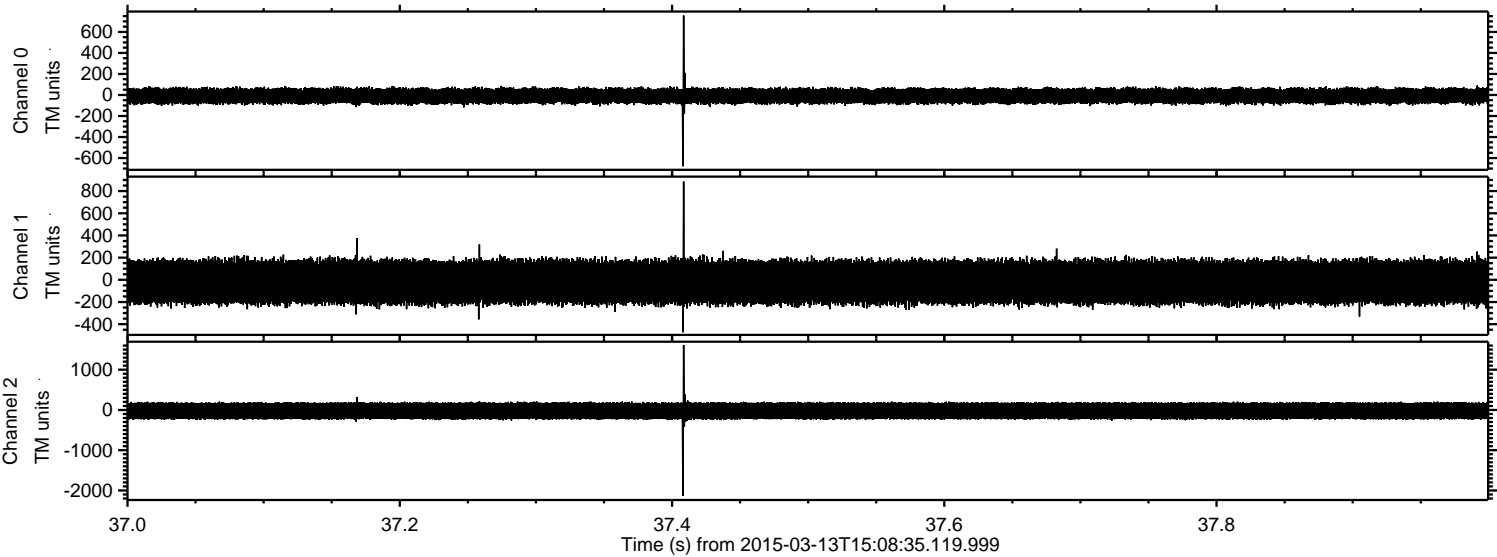

Processed Fri Mar 13 16:19:33 2015 by ELM ver.2012-10-06 from 001__elm20150313_150834__dat00.bin

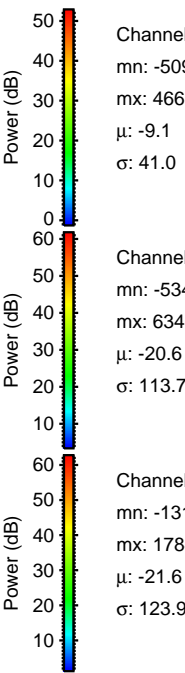
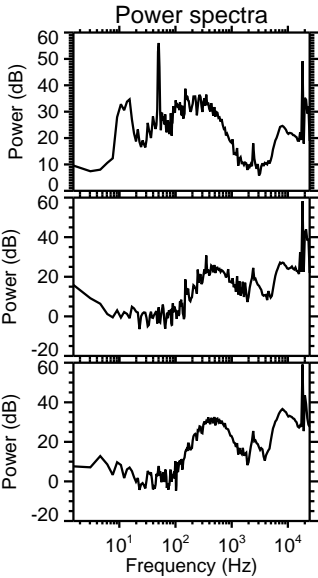
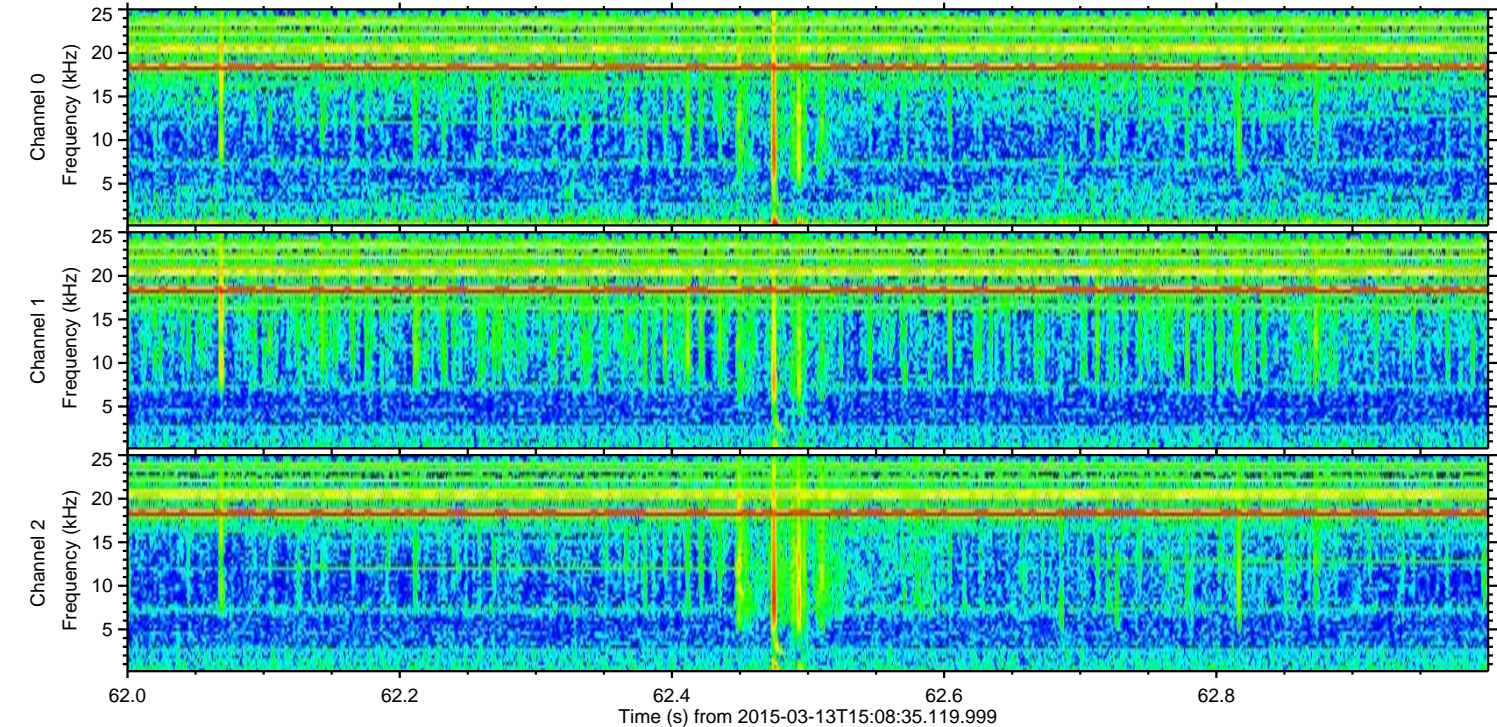
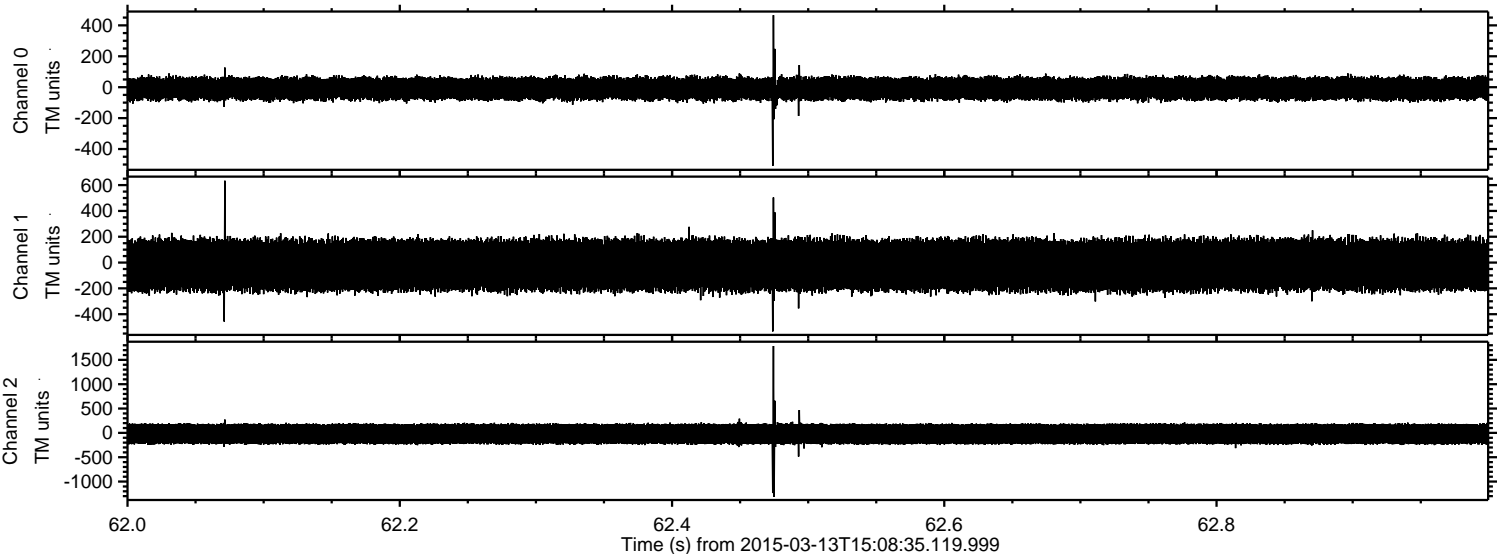

Processed Fri Mar 13 16:19:34 2015 by ELM ver.2012-10-06 from 001__elm20150313_150834__dat00.bin

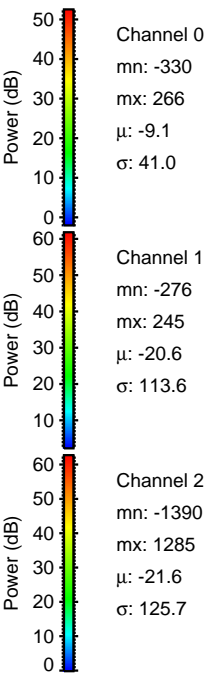
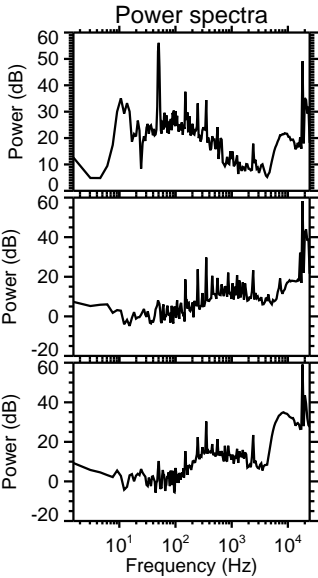
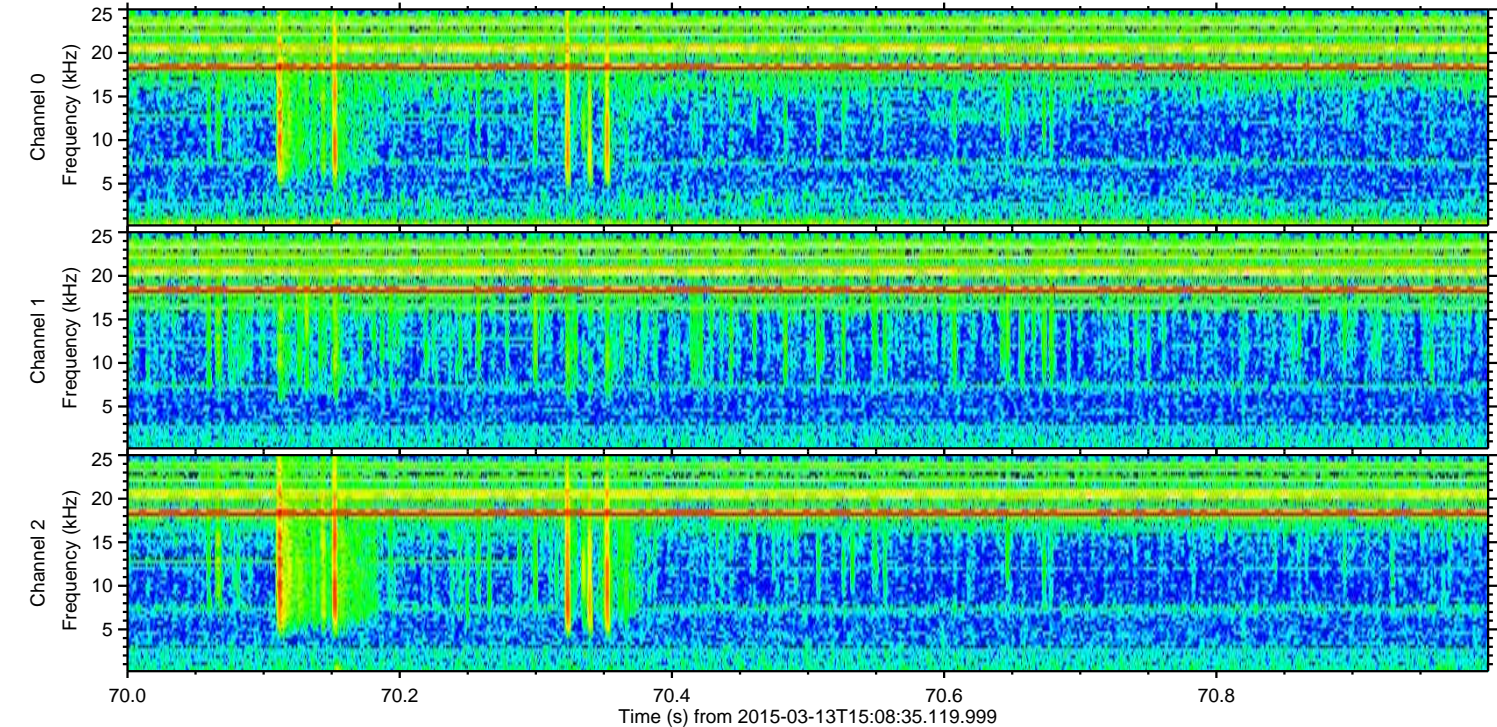
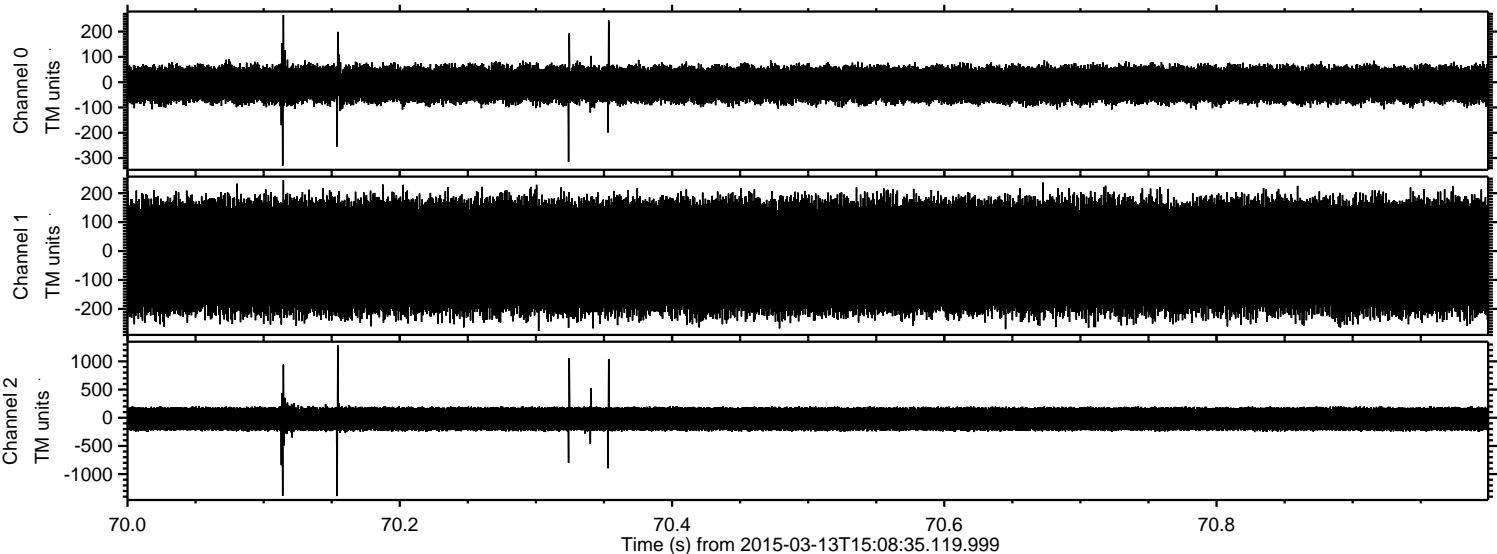

Processed Fri Mar 13 16:19:35 2015 by ELM ver.2012-10-06 from 001__elm20150313_150834__dat00.bin

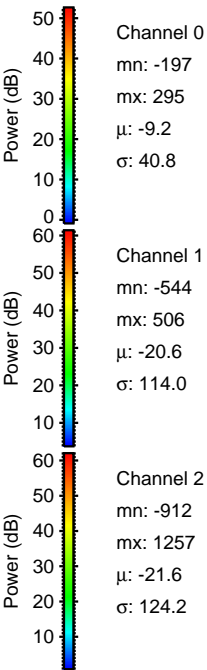
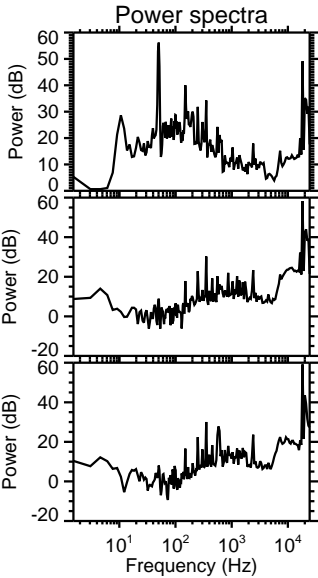
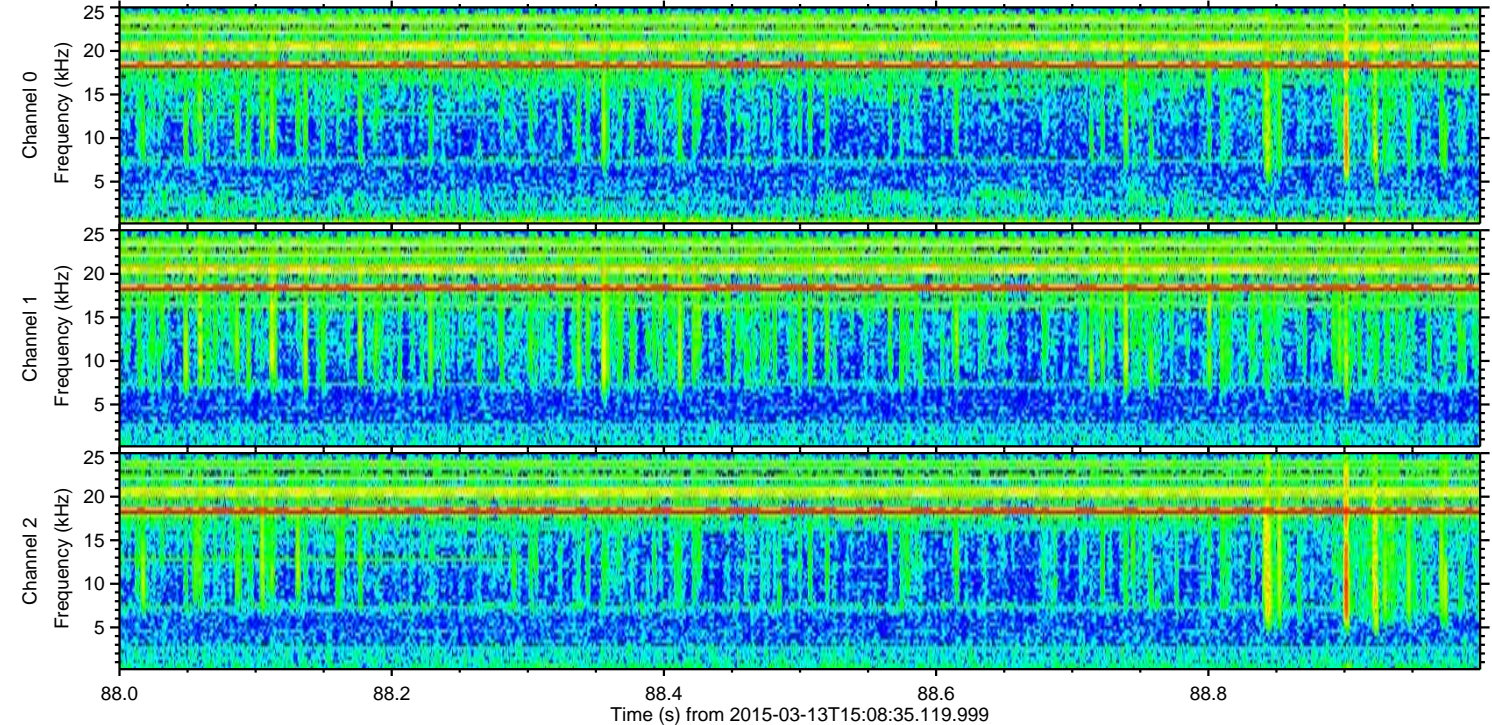
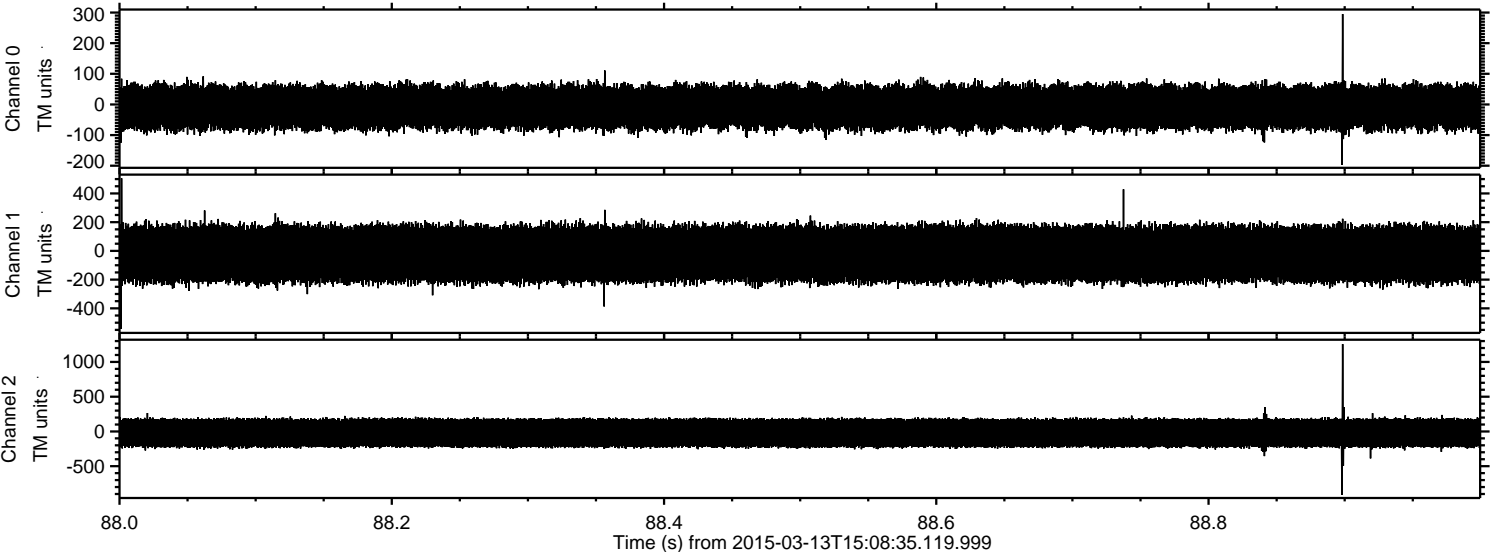

ELMAVAN 3D WAVEFORMS (Measured data sampled at 50 kHz) 49788 packets of 144 samples from 2015-03-13T15:08:35.119.999. Part 19/144

Processed Fri Mar 13 16:19:36 2015 by ELM ver.2012-10-06 from 001__elm20150313_150834__dat00.bin

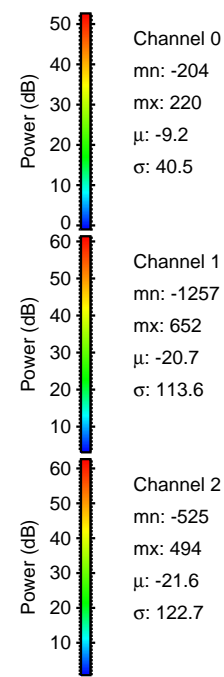
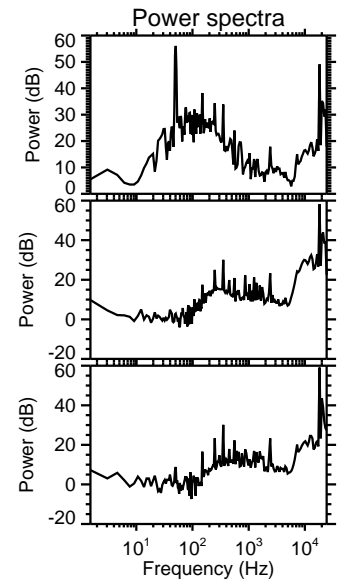
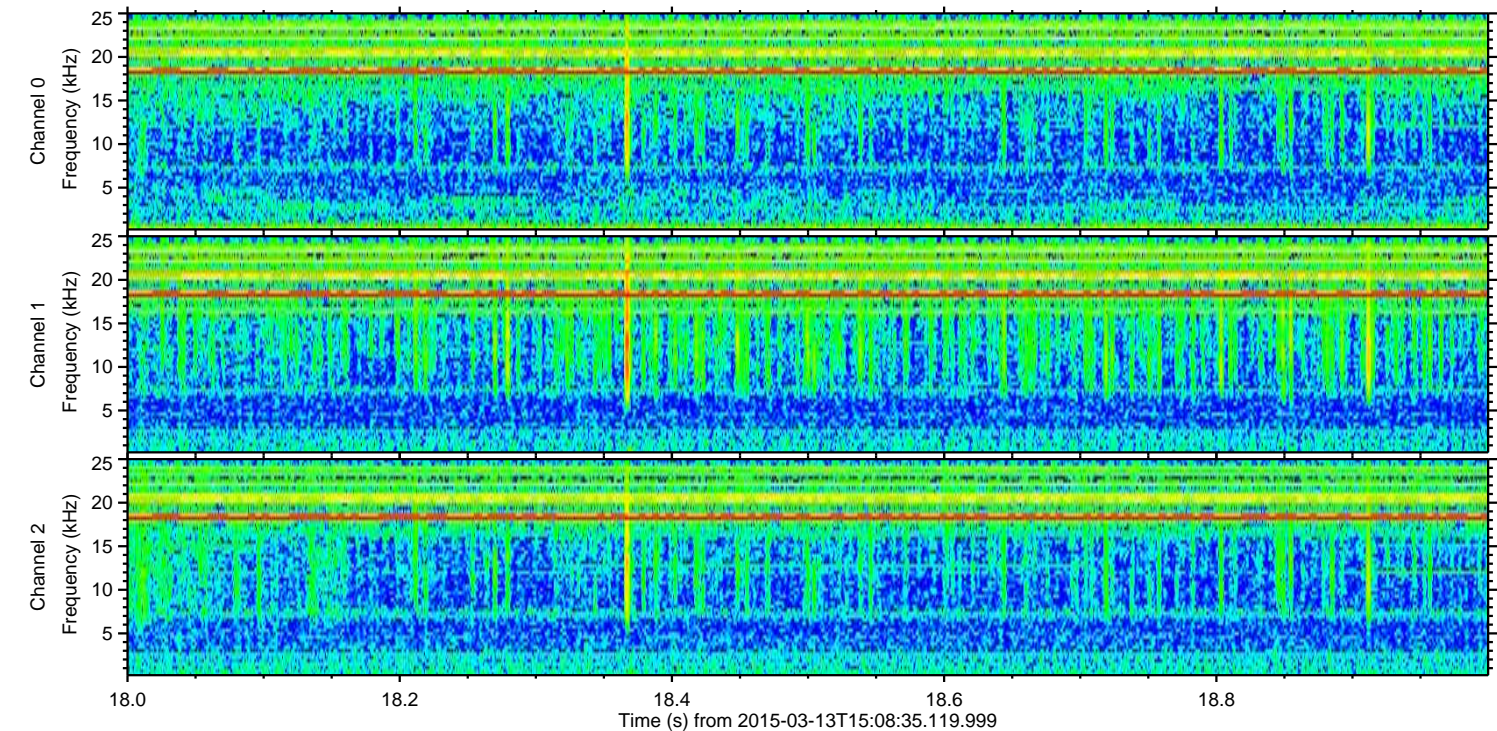
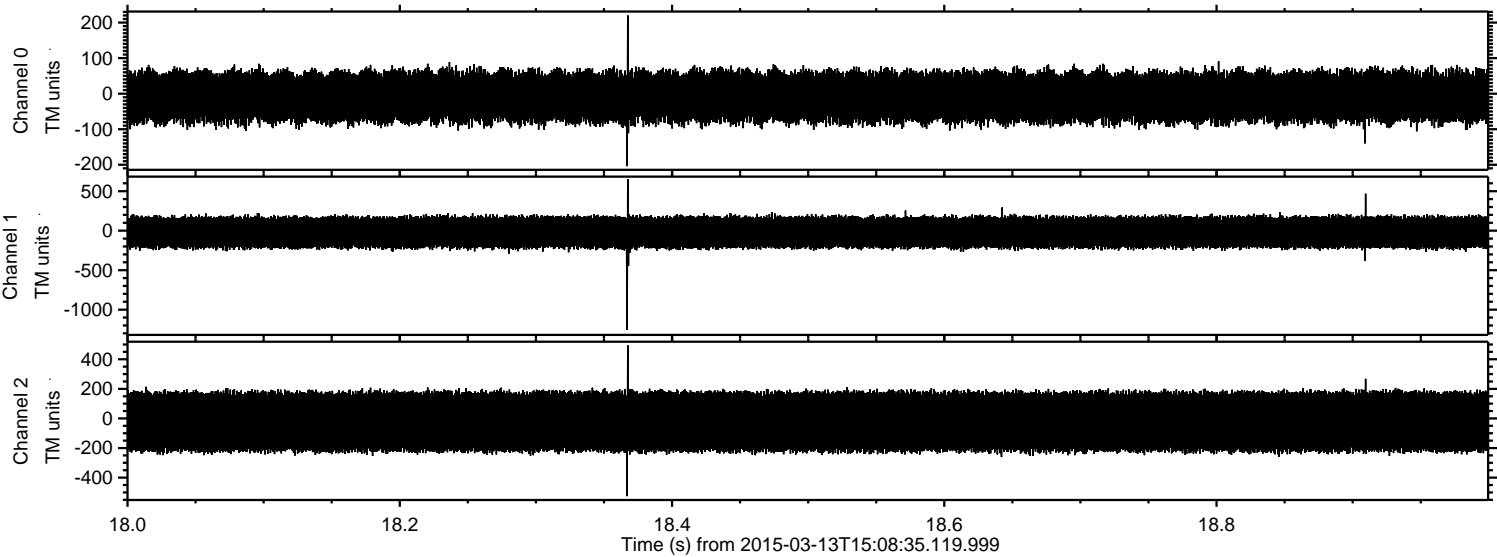

Channel 0
mn: -204
mx: 220
 μ : -9.2
 σ : 40.5

Channel 1
mn: -1257
mx: 652
 μ : -20.7
 σ : 113.6

Channel 2
mn: -525
mx: 494
 μ : -21.6
 σ : 122.7

Processed Fri Mar 13 16:19:37 2015 by ELM ver.2012-10-06 from 001__elm20150313_150834__dat00.bin

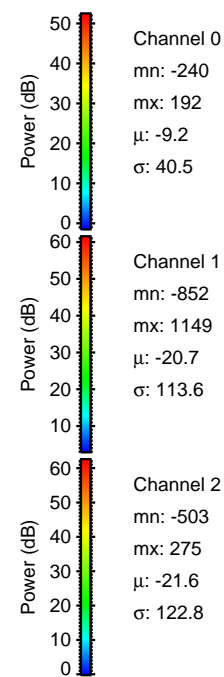
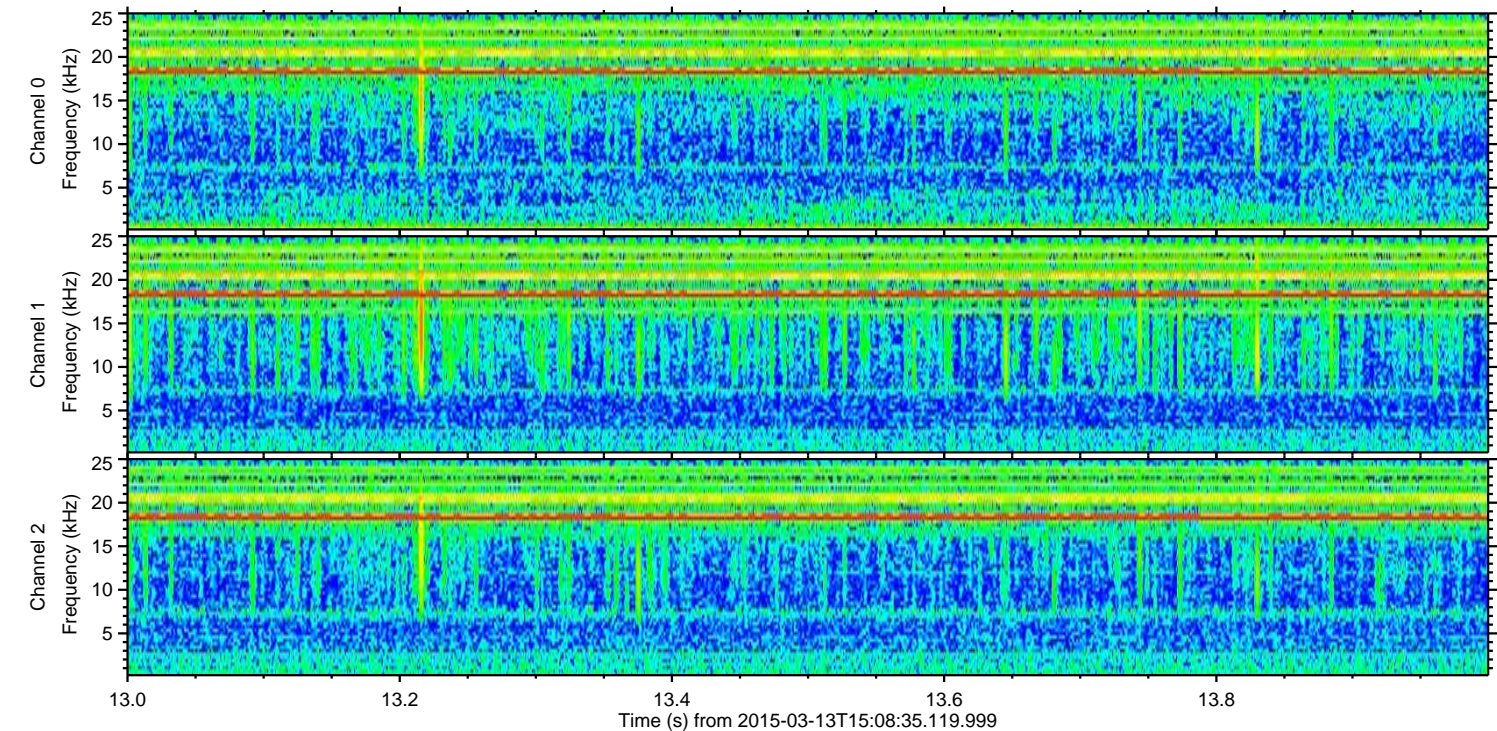
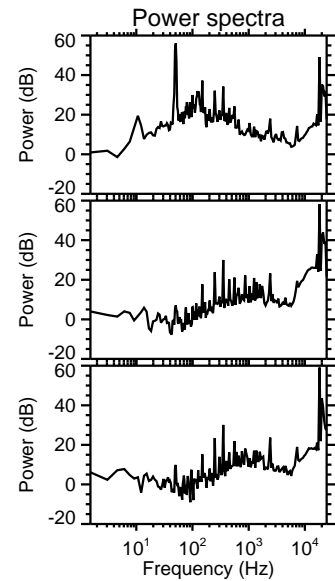
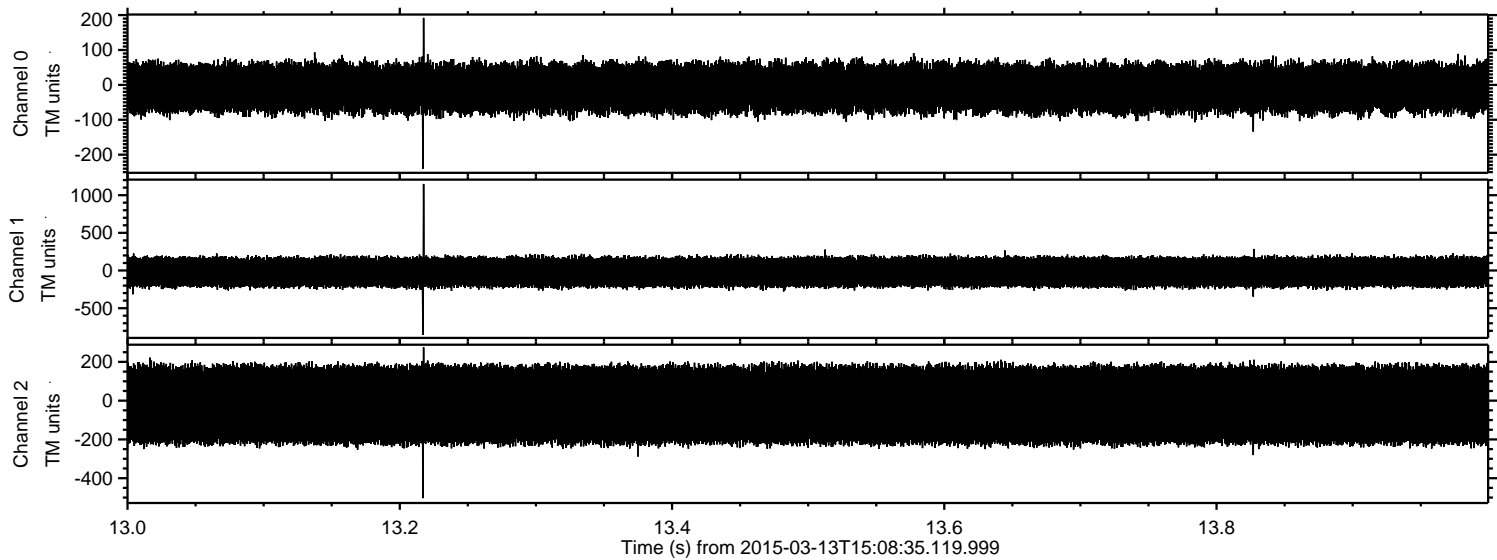

Processed Fri Mar 13 16:19:37 2015 by ELM ver.2012-10-06 from 001__elm20150313_150834__dat00.bin

