

ELMAVAN 3D WAVEFORMS (Measured data sampled at 50 kHz) 49785 packets of 144 samples from 2015-03-13T13:53:32.599.000.

Processed Fri Mar 13 15:01:39 2015 by ELM ver.2012-10-06 from 001__elm20150313_135331__dat00.bin

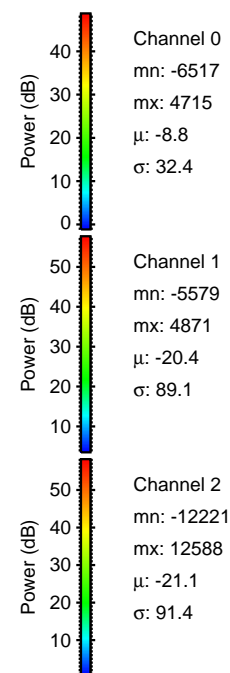
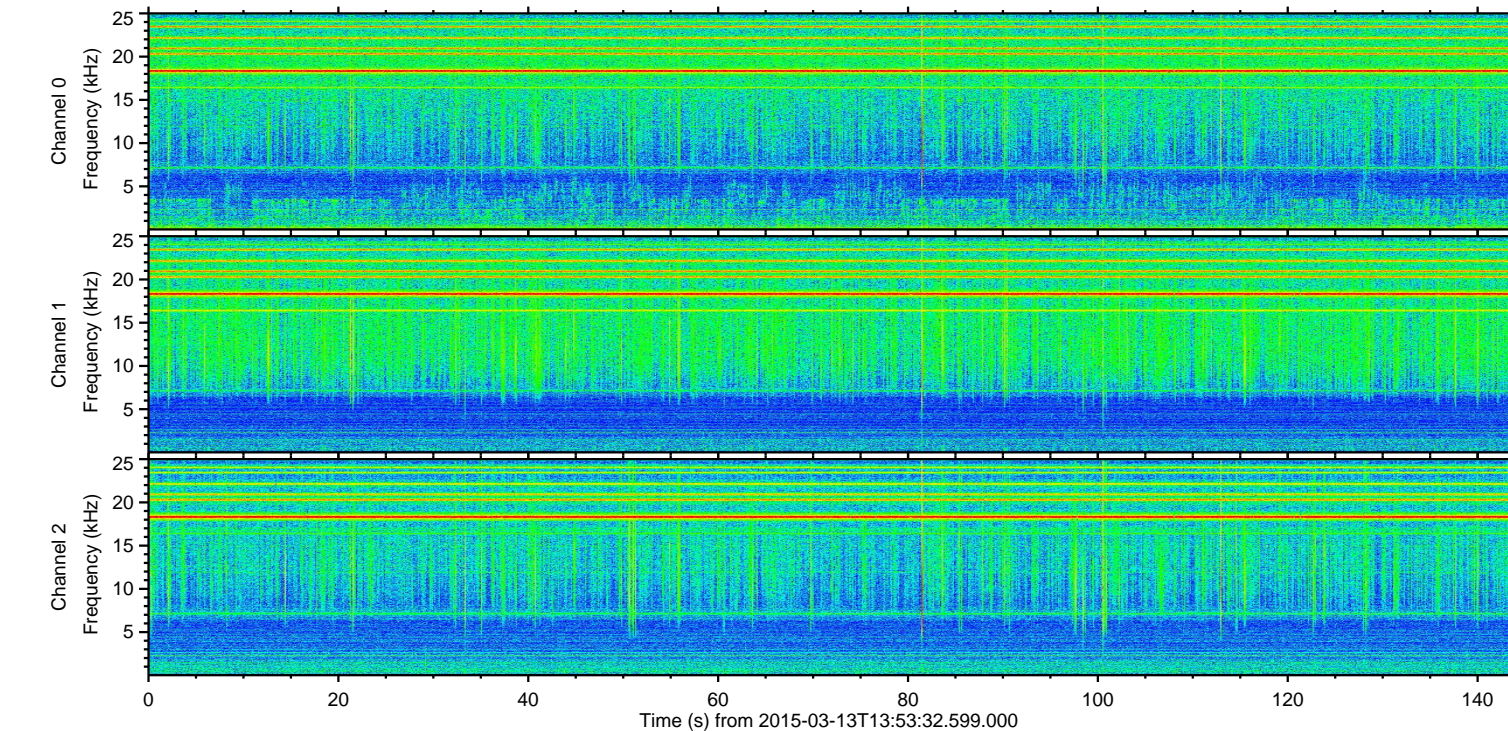
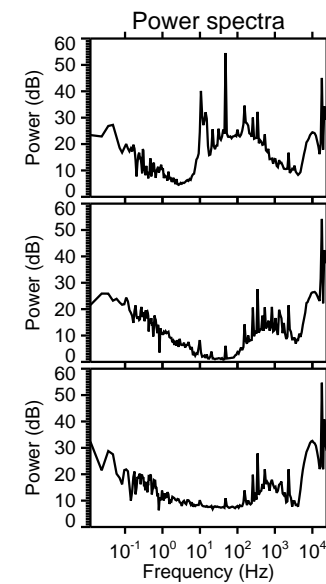
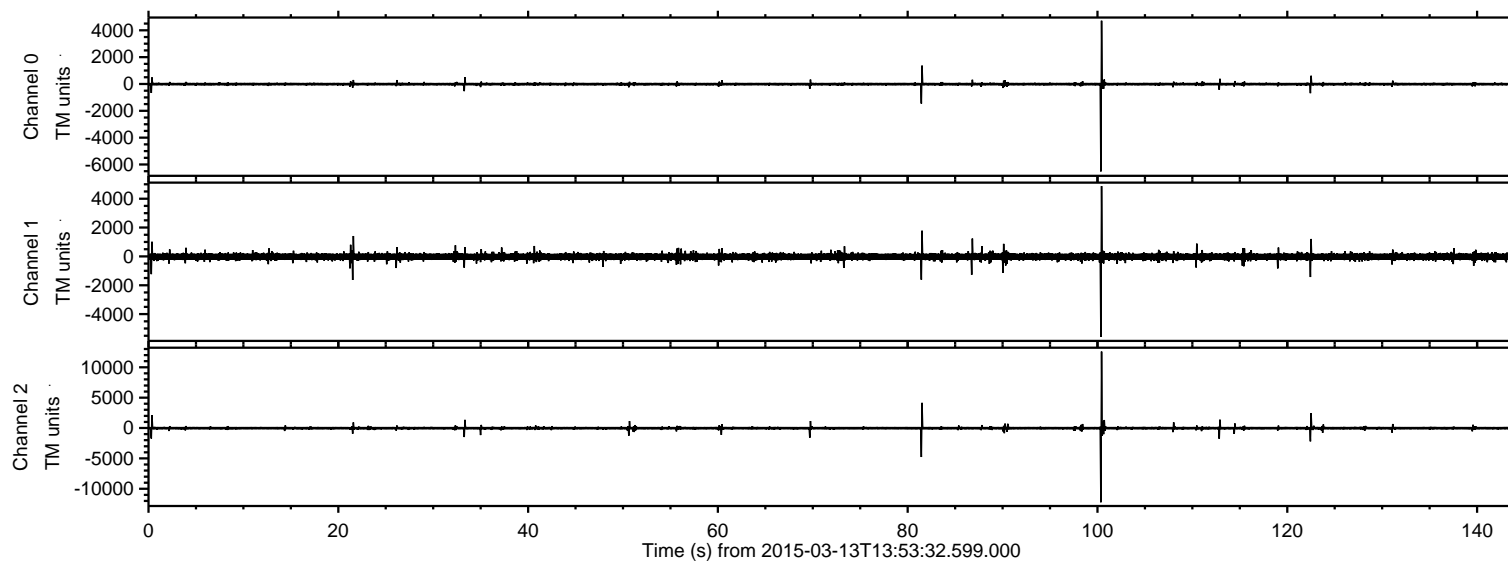

ELMAVAN 3D WAVEFORMS (Measured data sampled at 50 kHz) 49785 packets of 144 samples from 2015-03-13T13:53:32.599.000. Part 101/144

Processed Fri Mar 13 15:01:51 2015 by ELM ver.2012-10-06 from 001__elm20150313_135331__dat00.bin

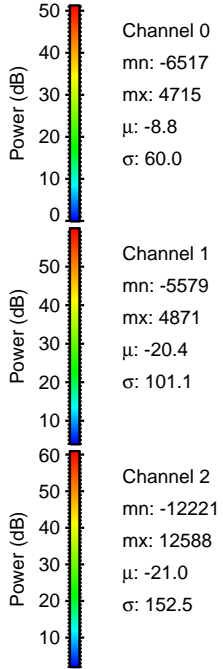
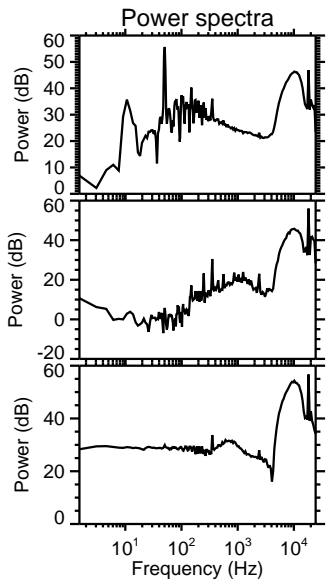
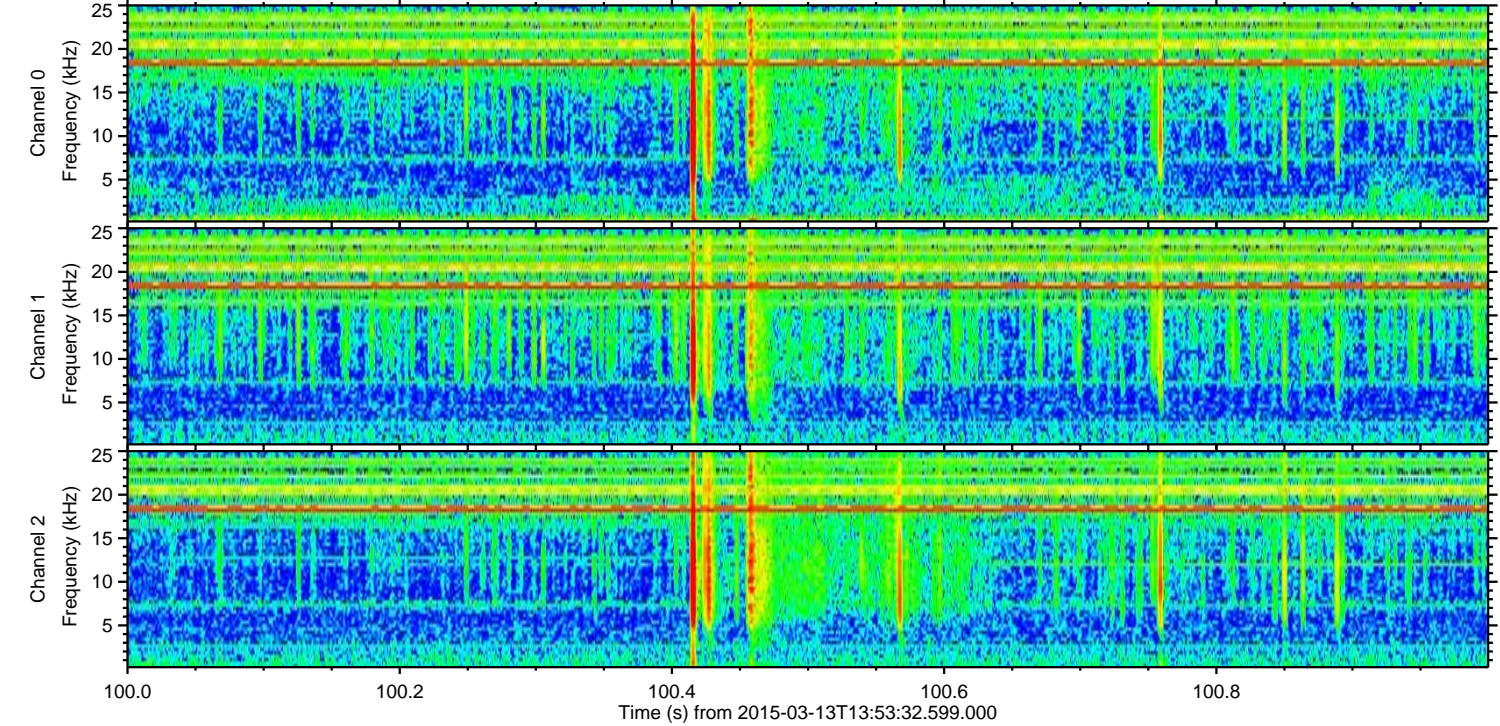
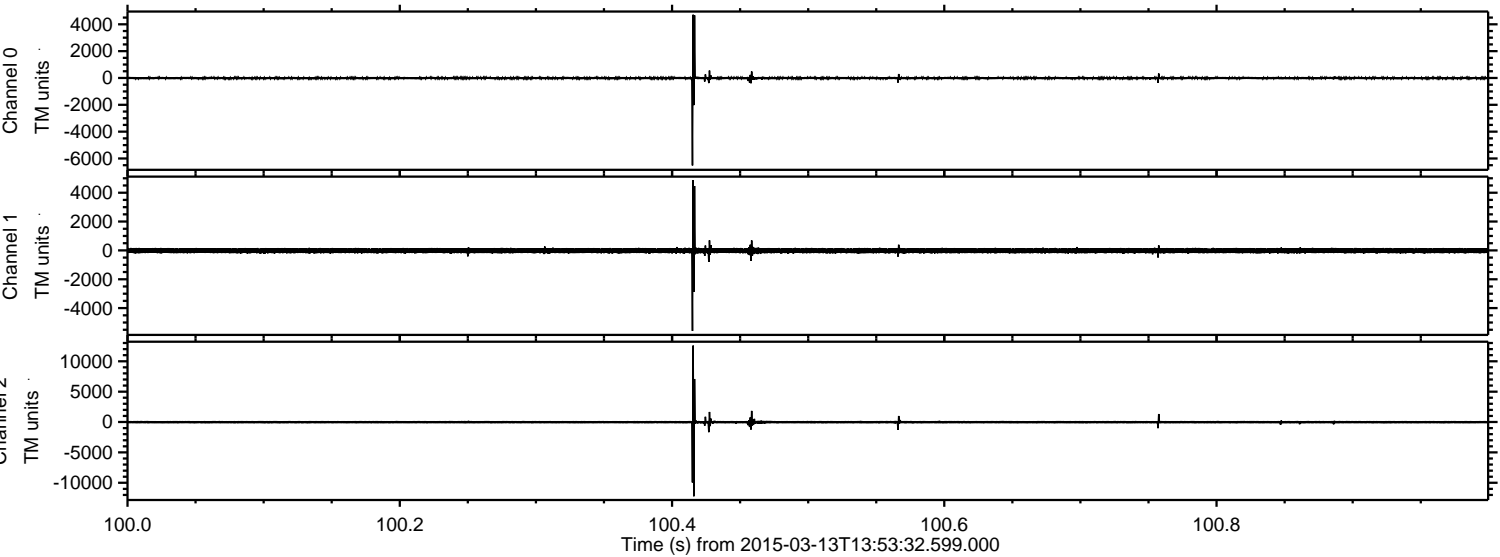

Processed Fri Mar 13 15:01:51 2015 by ELM ver.2012-10-06 from 001__elm20150313_135331__dat00.bin

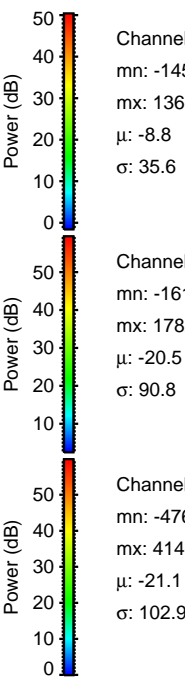
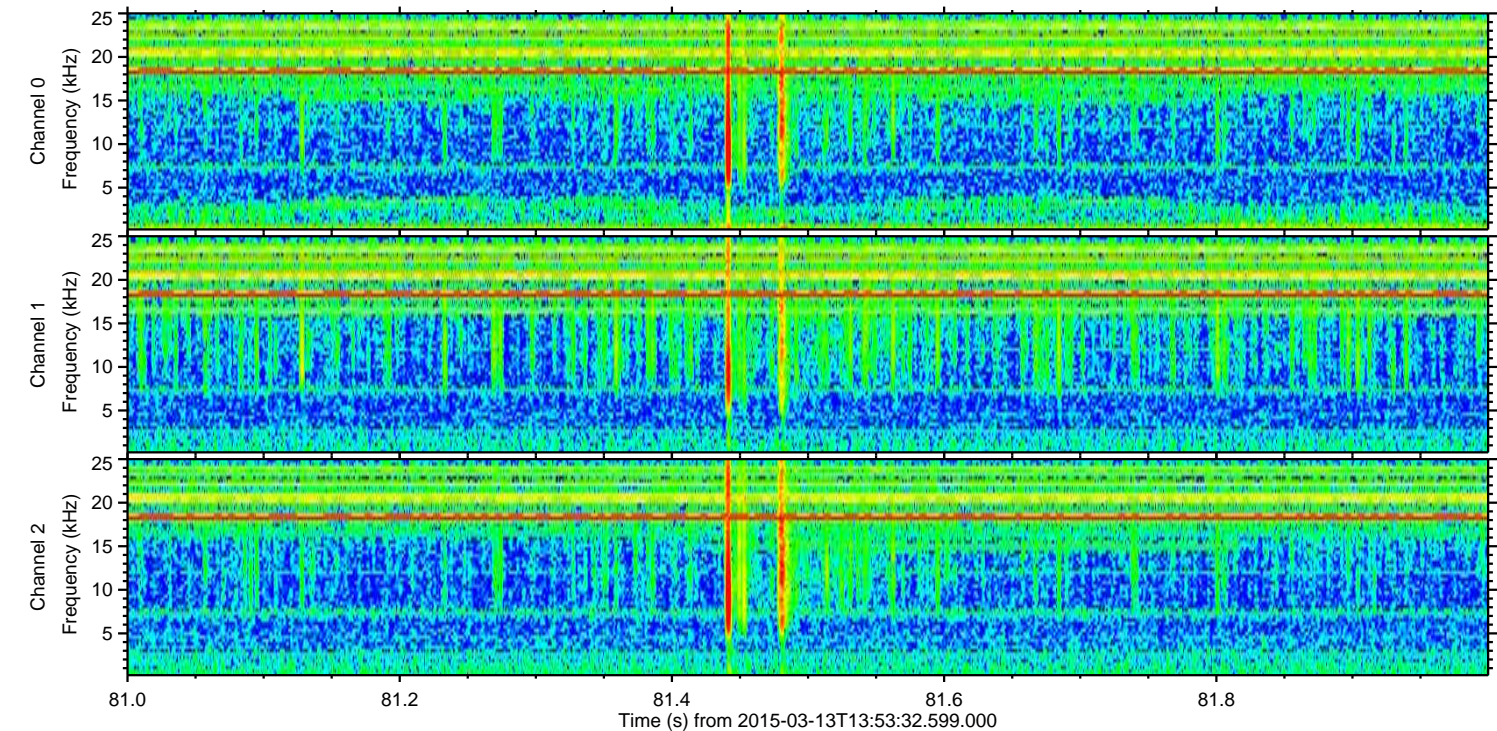
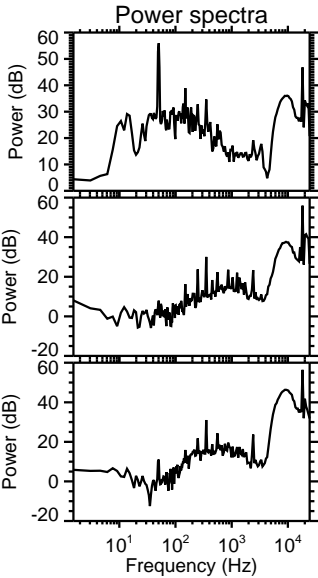
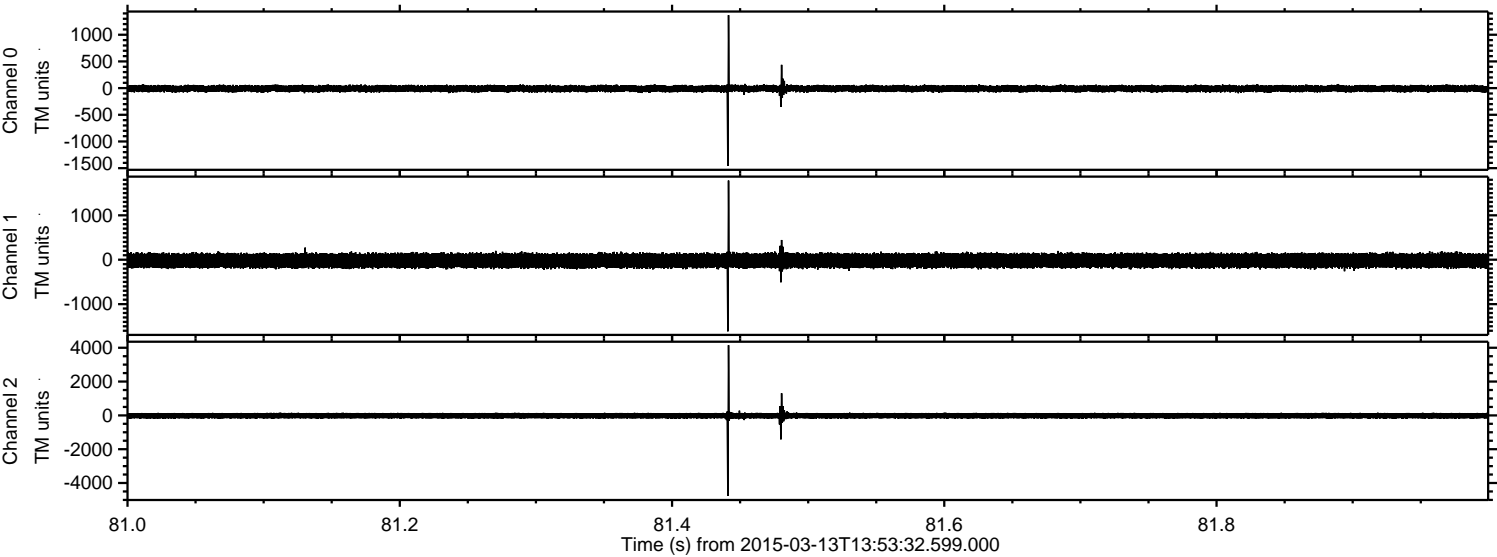

ELMAVAN 3D WAVEFORMS (Measured data sampled at 50 kHz) 49785 packets of 144 samples from 2015-03-13T13:53:32.599.000. Part 123/144

Processed Fri Mar 13 15:01:52 2015 by ELM ver.2012-10-06 from 001__elm20150313_135331__dat00.bin

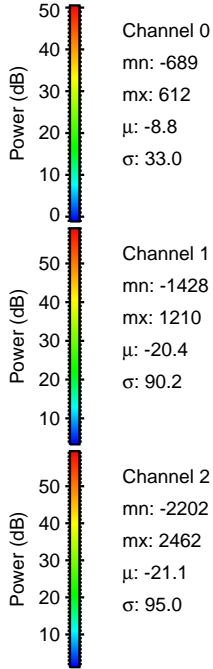
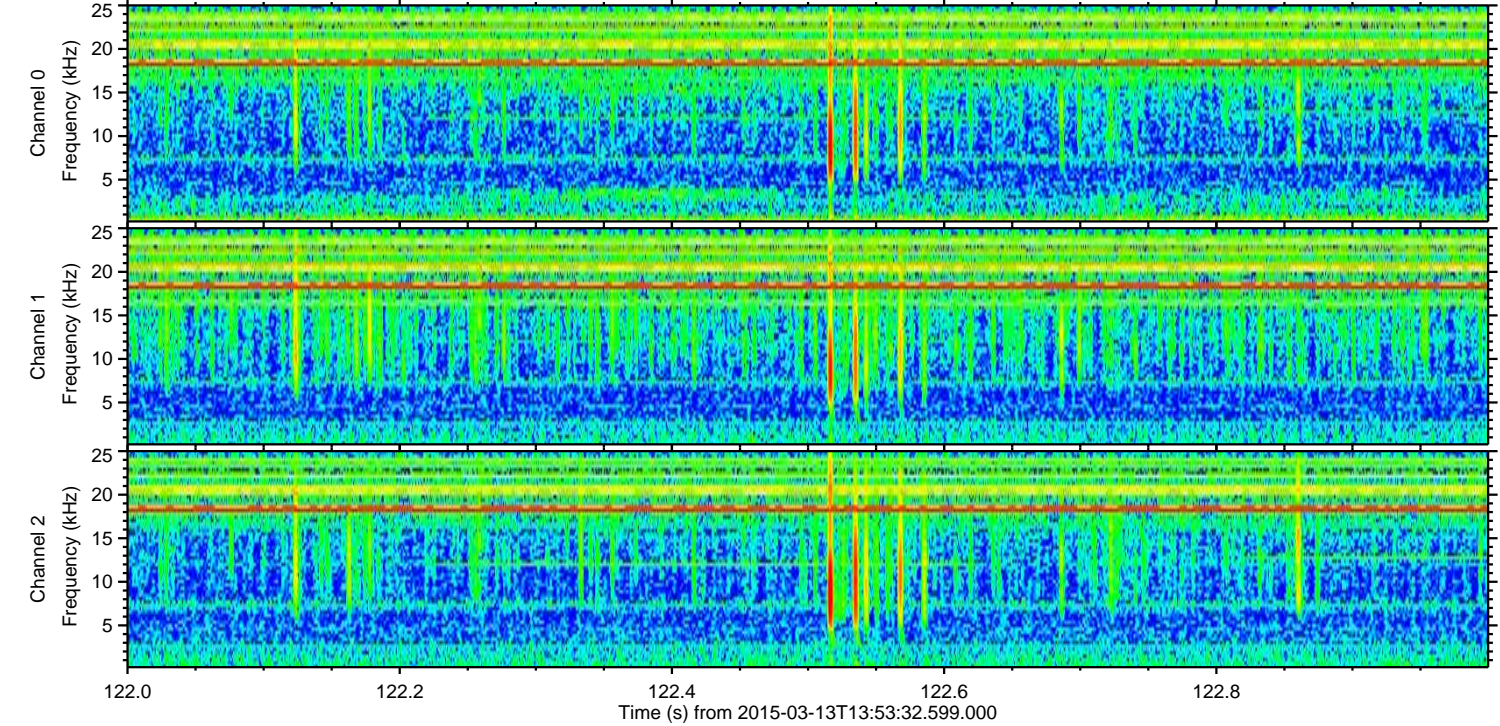
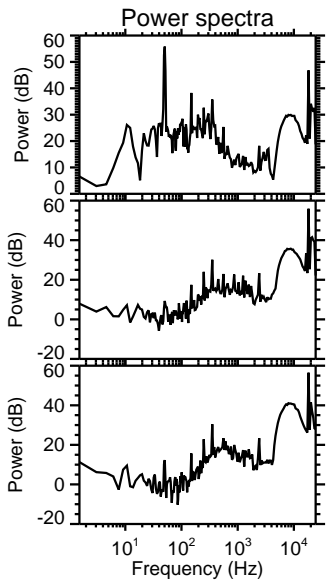
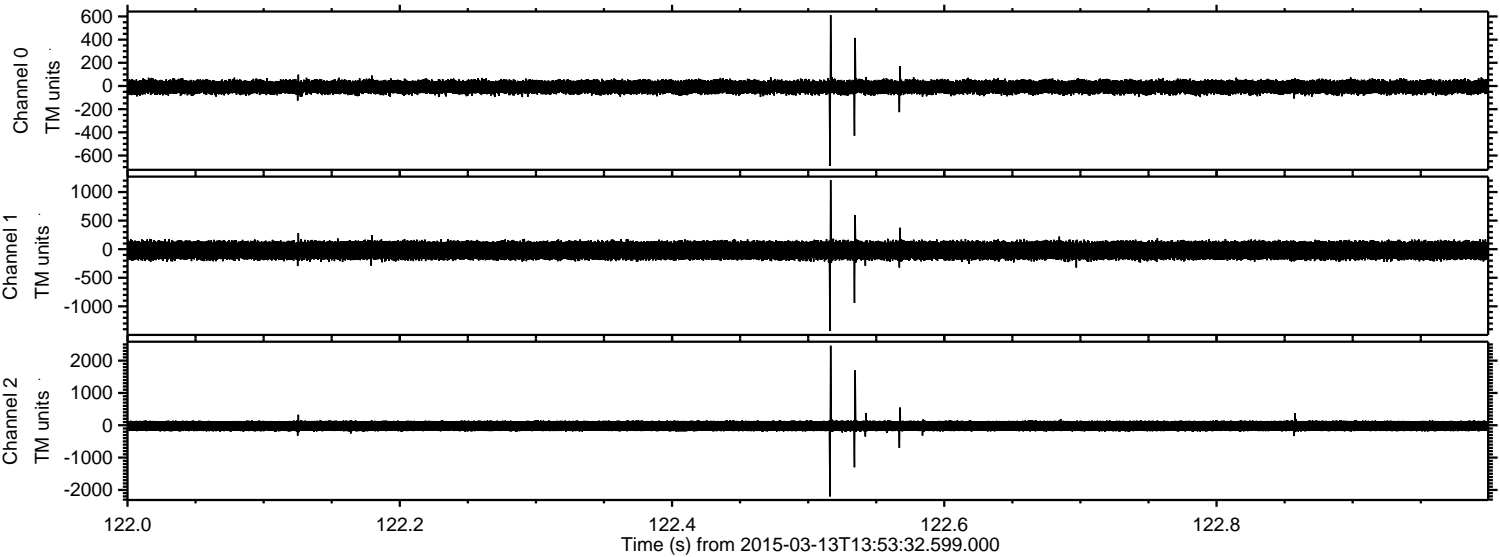

Channel 0
mn: -689
mx: 612
 μ : -8.8
 σ : 33.0

Channel 1
mn: -1428
mx: 1210
 μ : -20.4
 σ : 90.2

Channel 2
mn: -2202
mx: 2462
 μ : -21.1
 σ : 95.0

Processed Fri Mar 13 15:01:53 2015 by ELM ver.2012-10-06 from 001__elm20150313_135331__dat00.bin

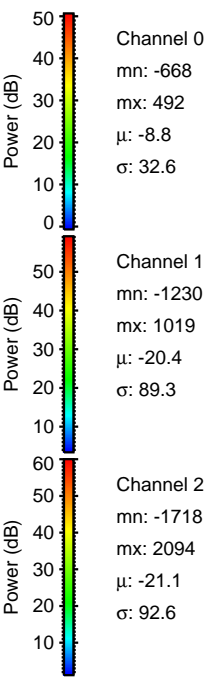
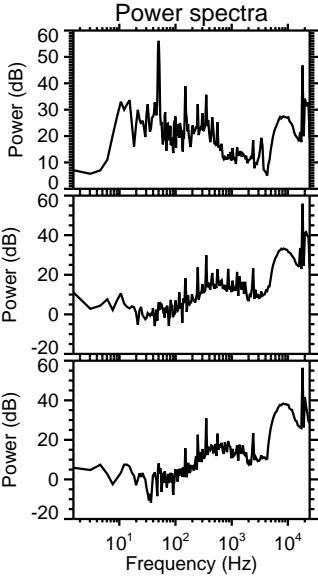
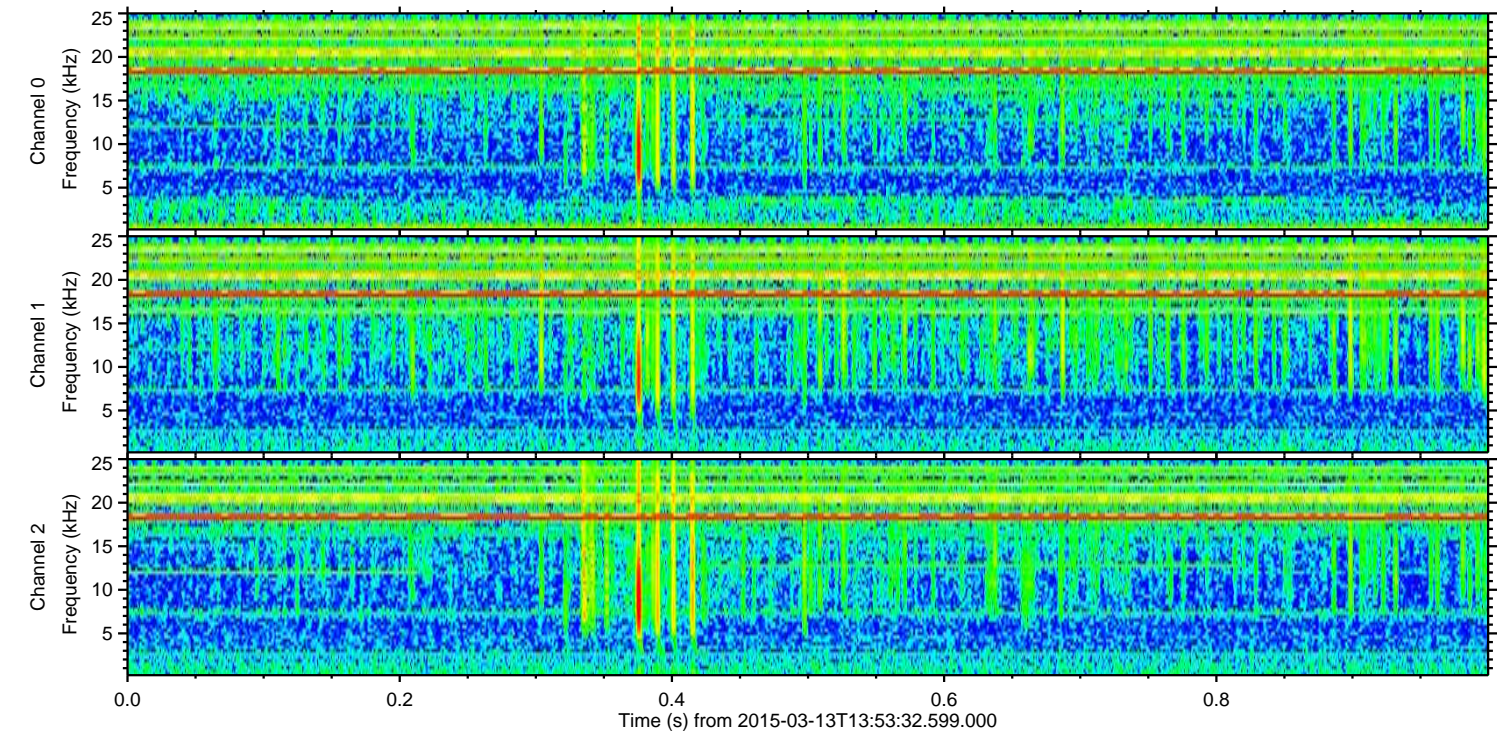
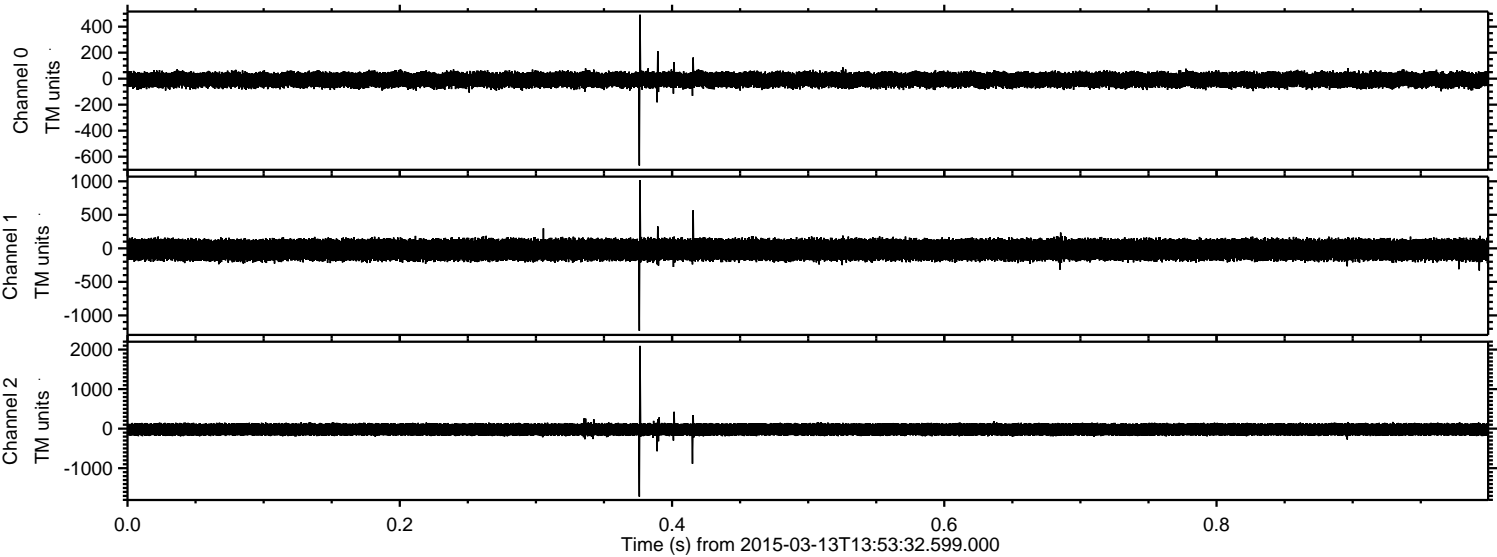

ELMAVAN 3D WAVEFORMS (Measured data sampled at 50 kHz) 49785 packets of 144 samples from 2015-03-13T13:53:32.599.000. Part 113/144

Processed Fri Mar 13 15:01:54 2015 by ELM ver.2012-10-06 from 001__elm20150313_135331__dat00.bin

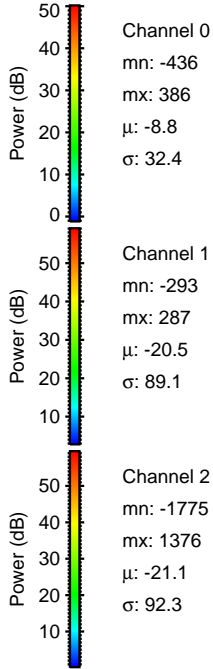
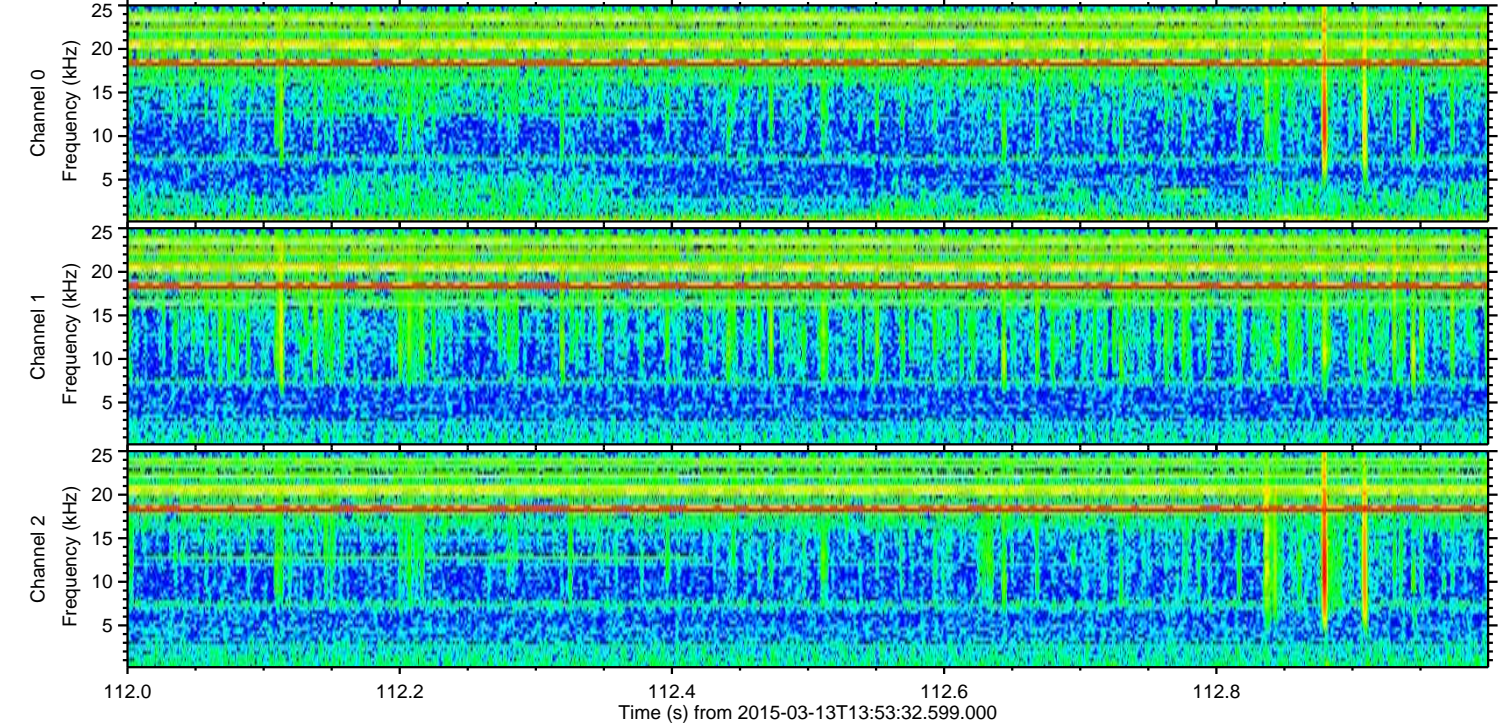
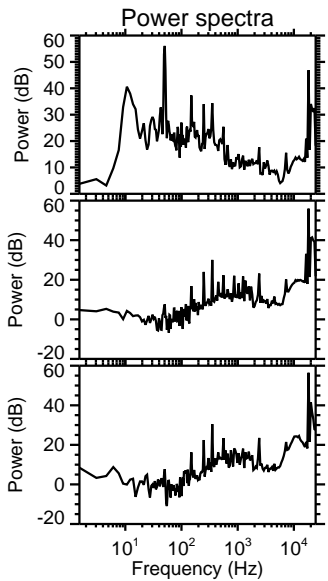
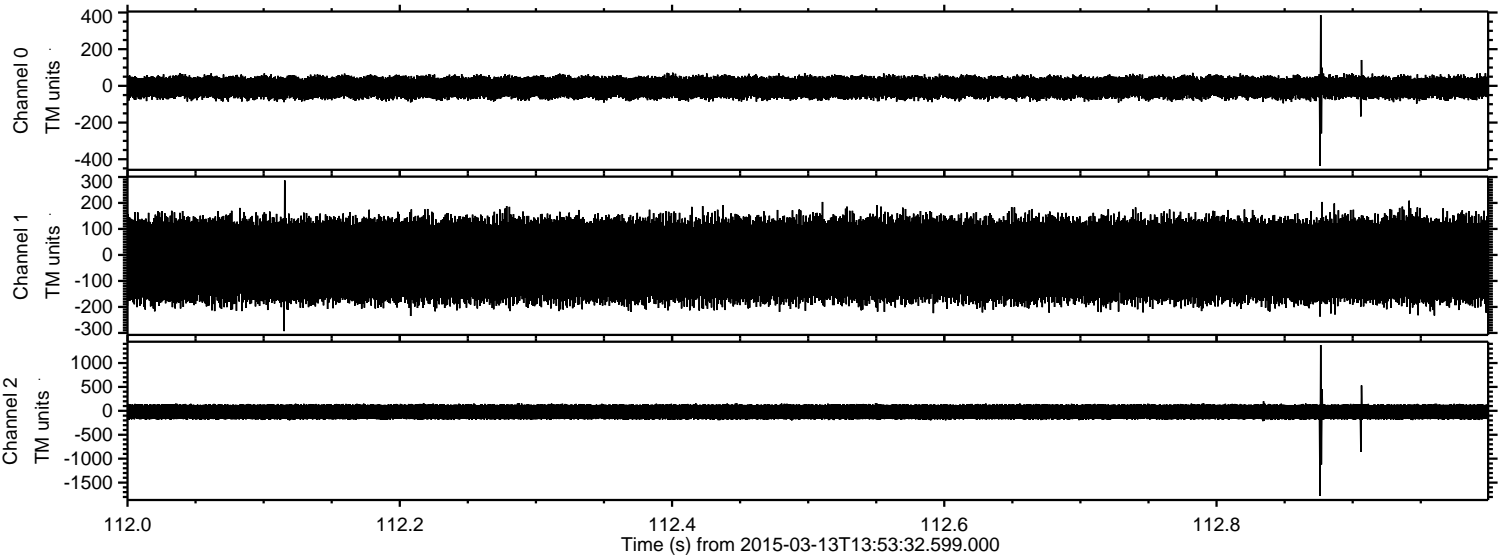

ELMAVAN 3D WAVEFORMS (Measured data sampled at 50 kHz) 49785 packets of 144 samples from 2015-03-13T13:53:32.599.000. Part 22/144

Processed Fri Mar 13 15:01:55 2015 by ELM ver.2012-10-06 from 001__elm20150313_135331__dat00.bin

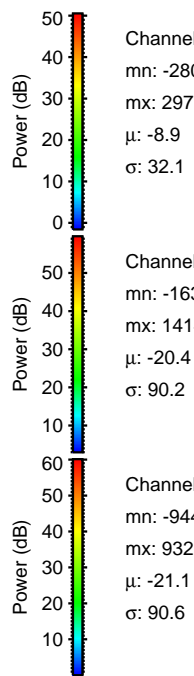
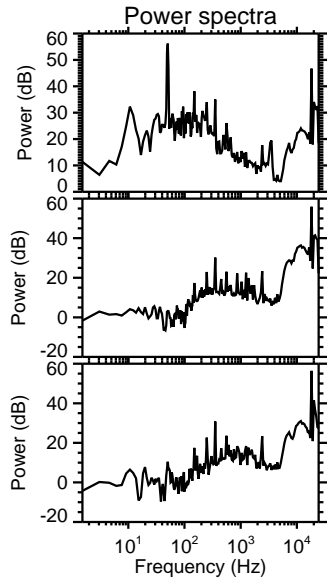
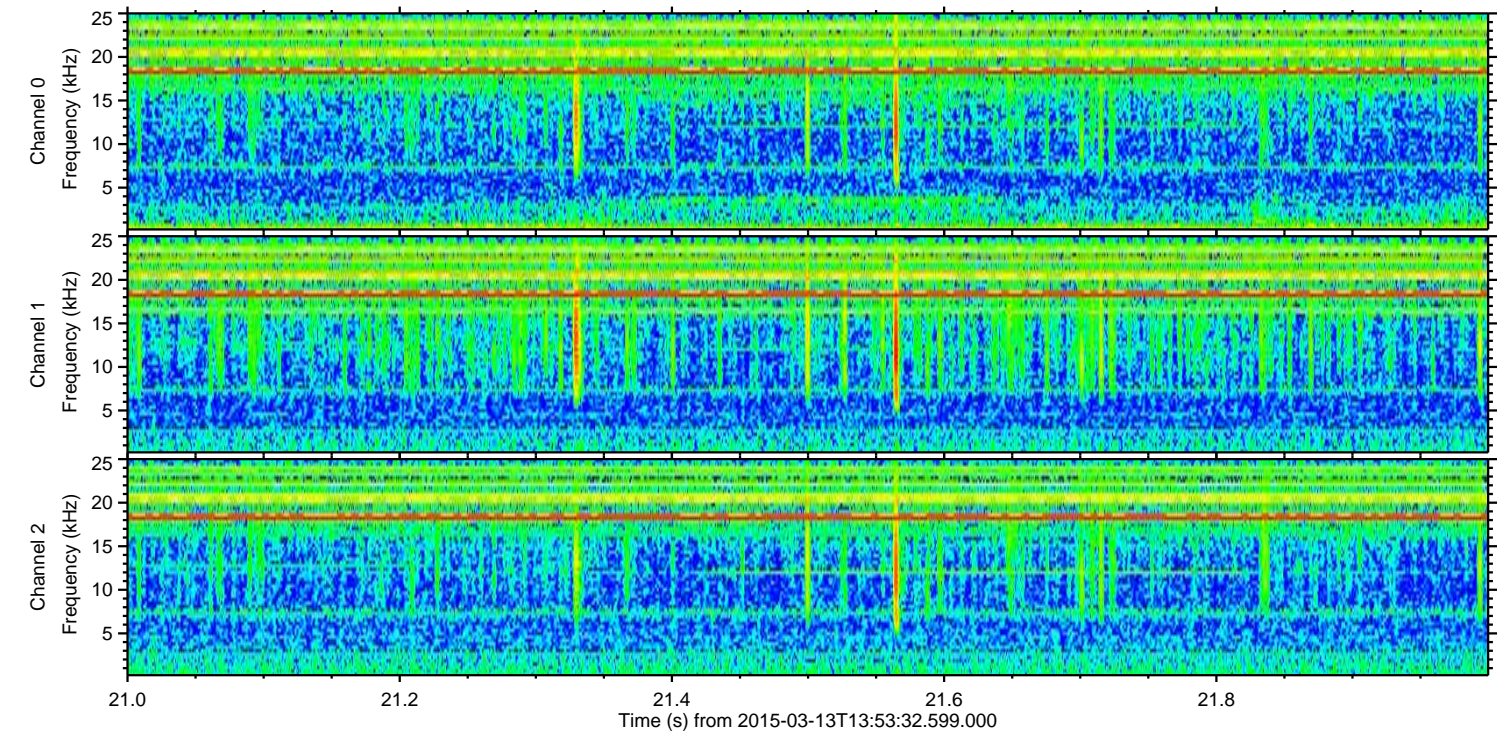
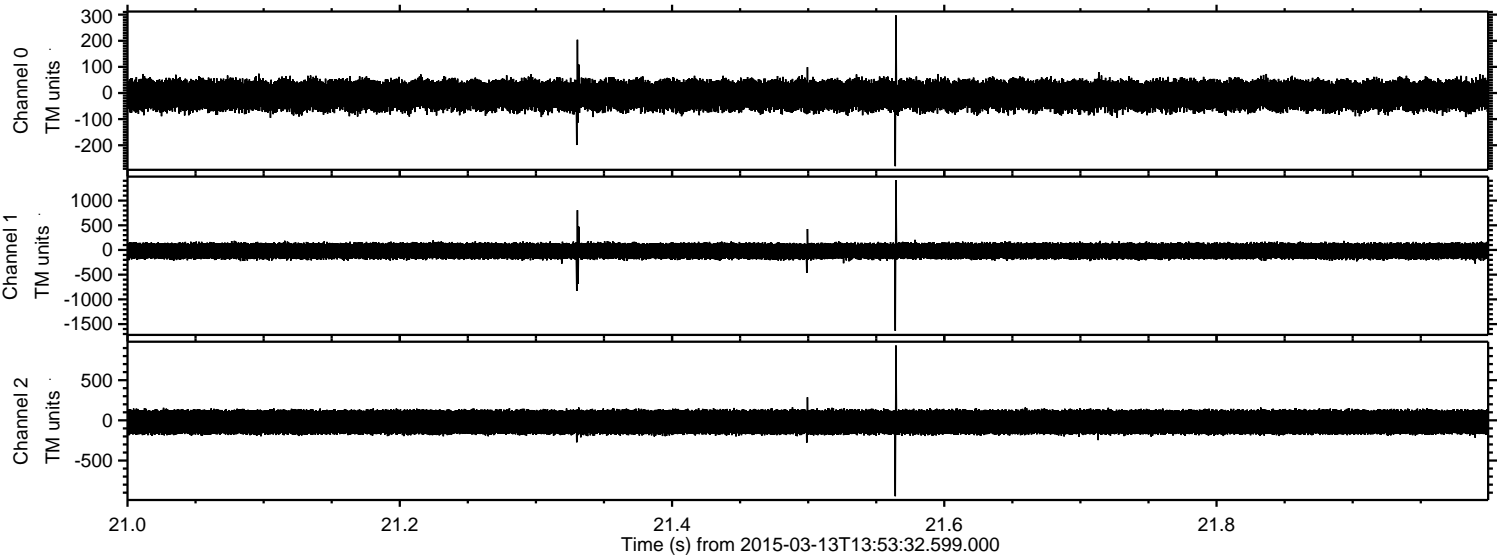

Channel 0
mn: -280
mx: 297
 μ : -8.9
 σ : 32.1

Channel 1
mn: -1637
mx: 1414
 μ : -20.4
 σ : 90.2

Channel 2
mn: -944
mx: 932
 μ : -21.1
 σ : 90.6

Processed Fri Mar 13 15:01:56 2015 by ELM ver.2012-10-06 from 001__elm20150313_135331__dat00.bin

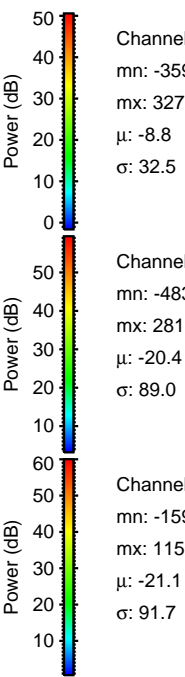
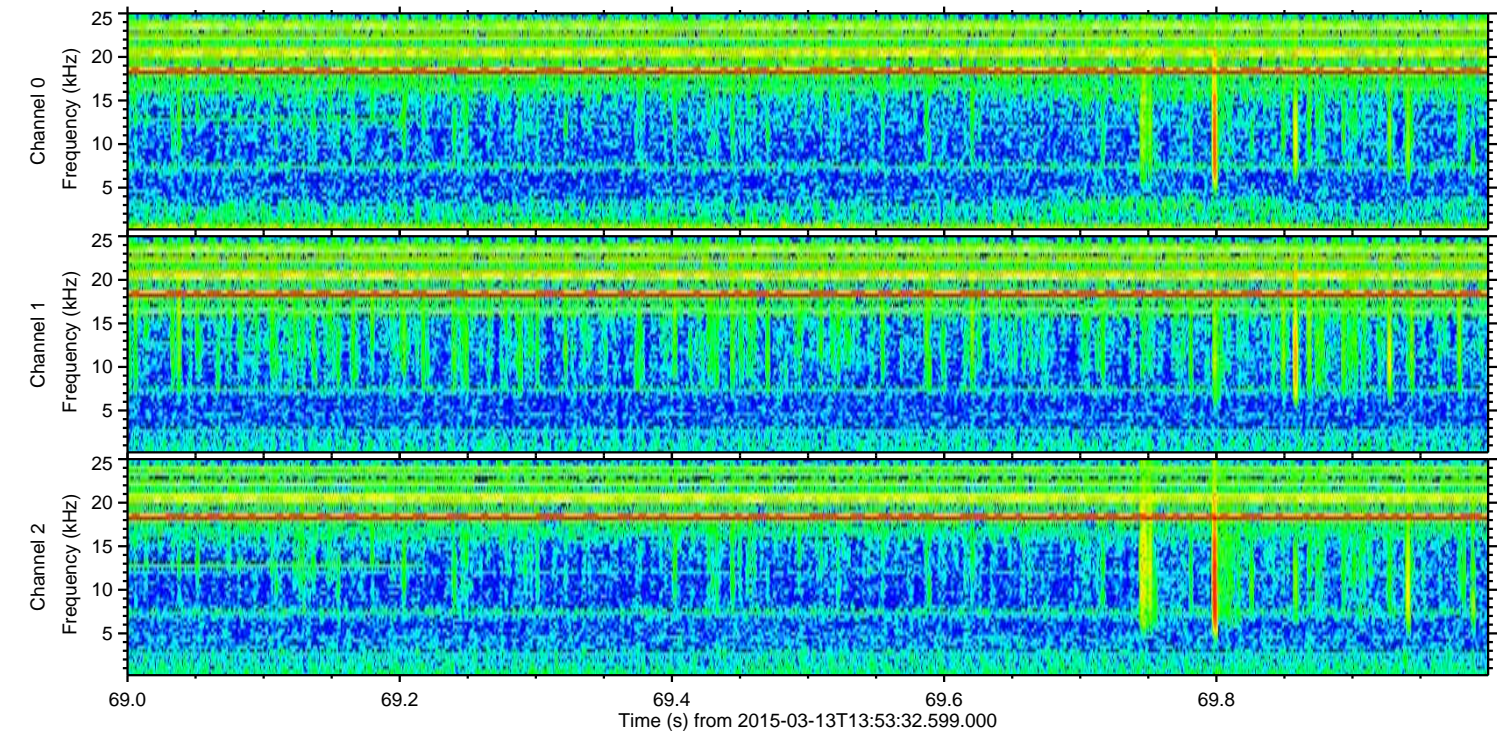
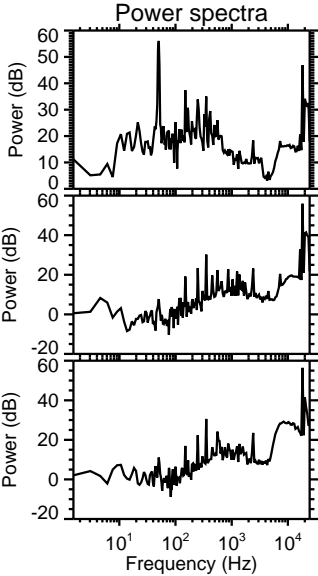
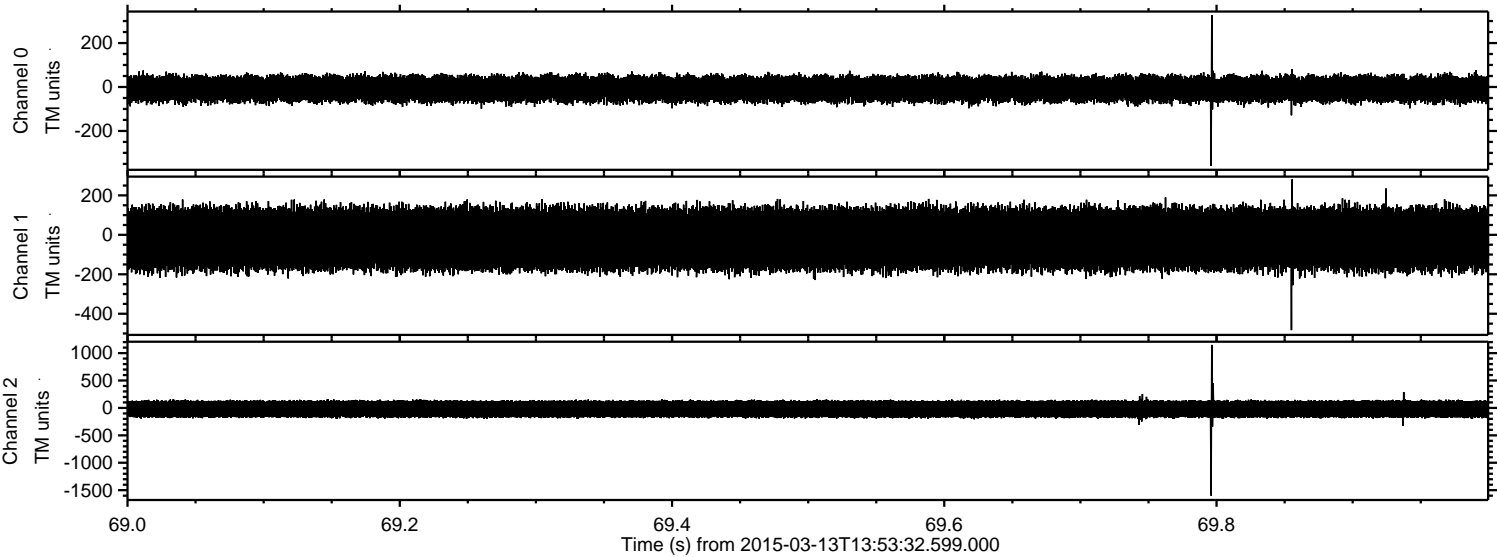

Processed Fri Mar 13 15:01:57 2015 by ELM ver.2012-10-06 from 001__elm20150313_135331__dat00.bin

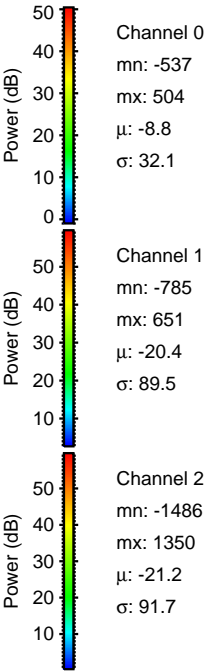
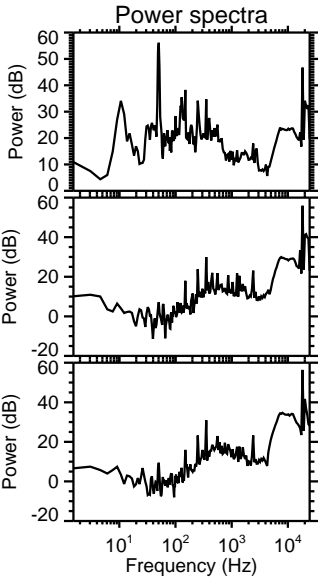
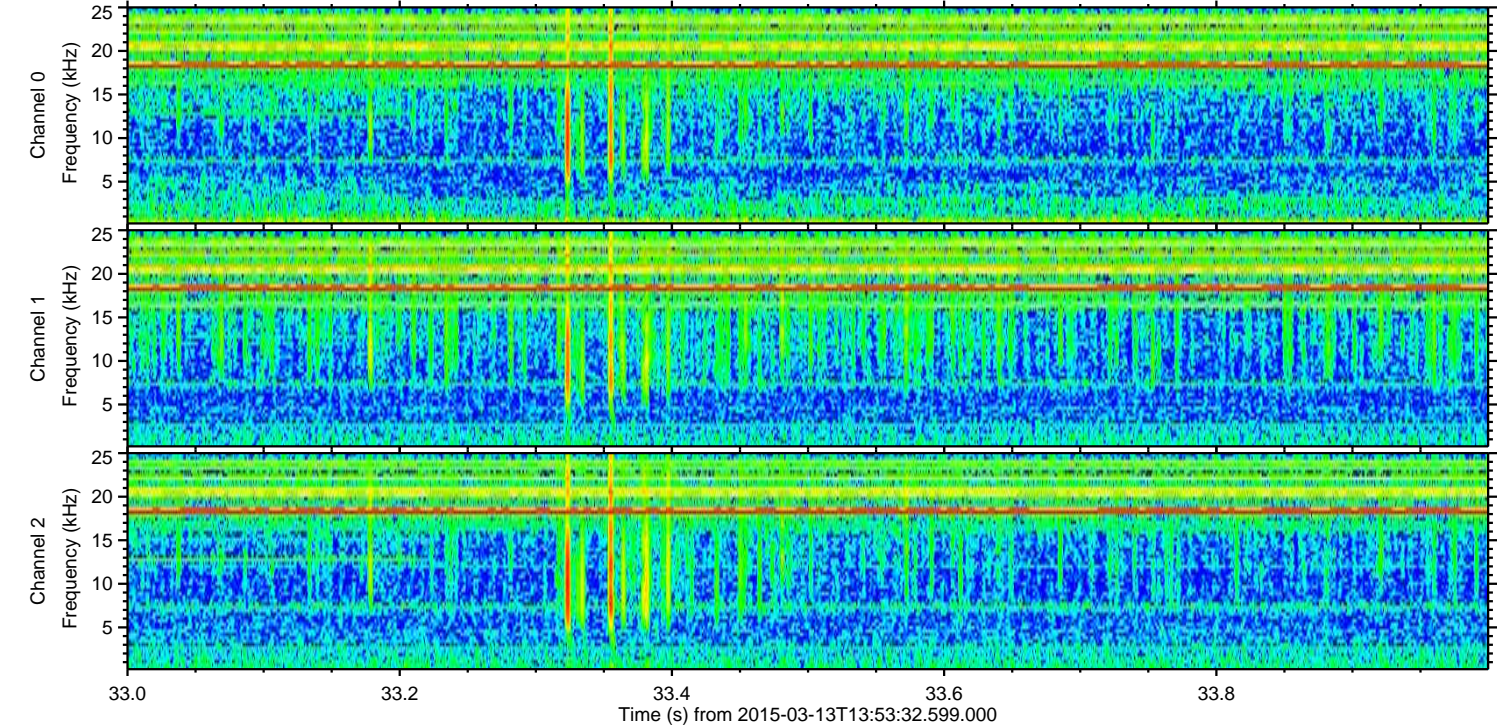
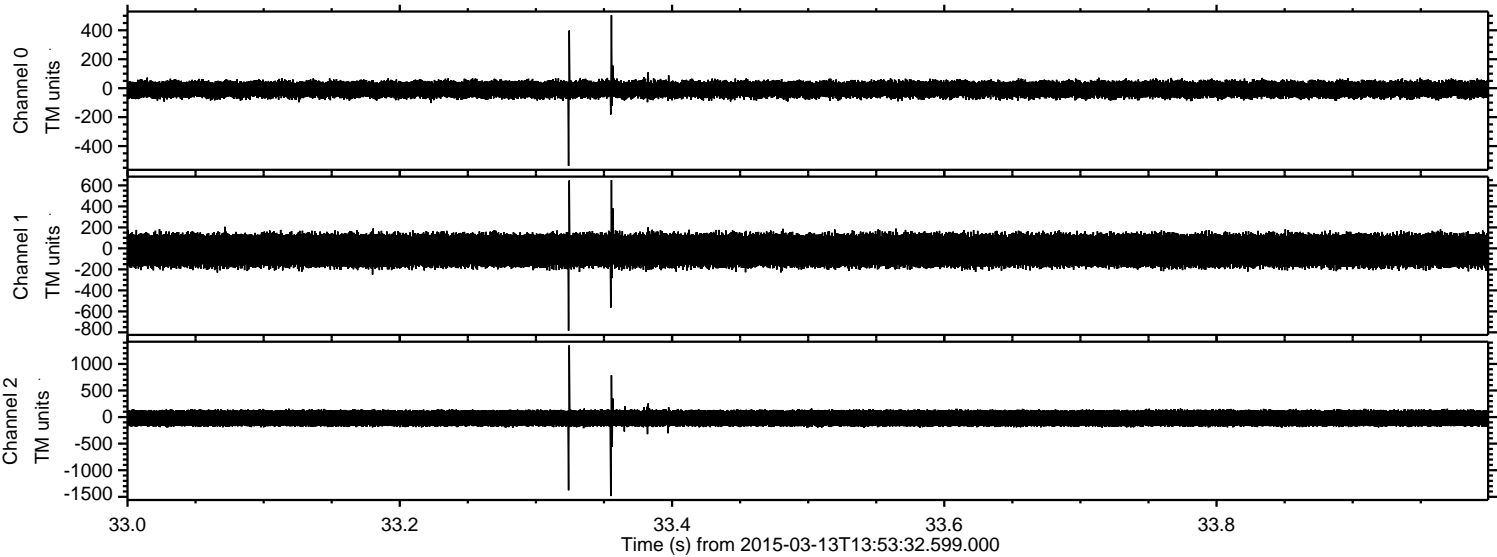

Processed Fri Mar 13 15:01:58 2015 by ELM ver.2012-10-06 from 001__elm20150313_135331__dat00.bin

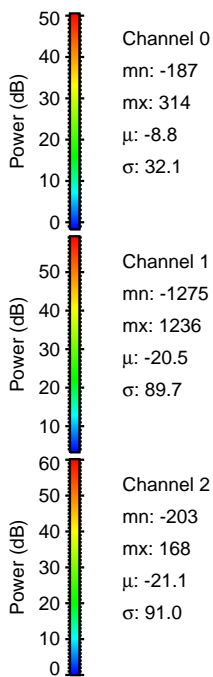
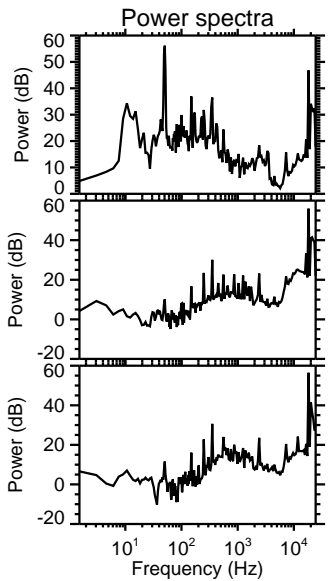
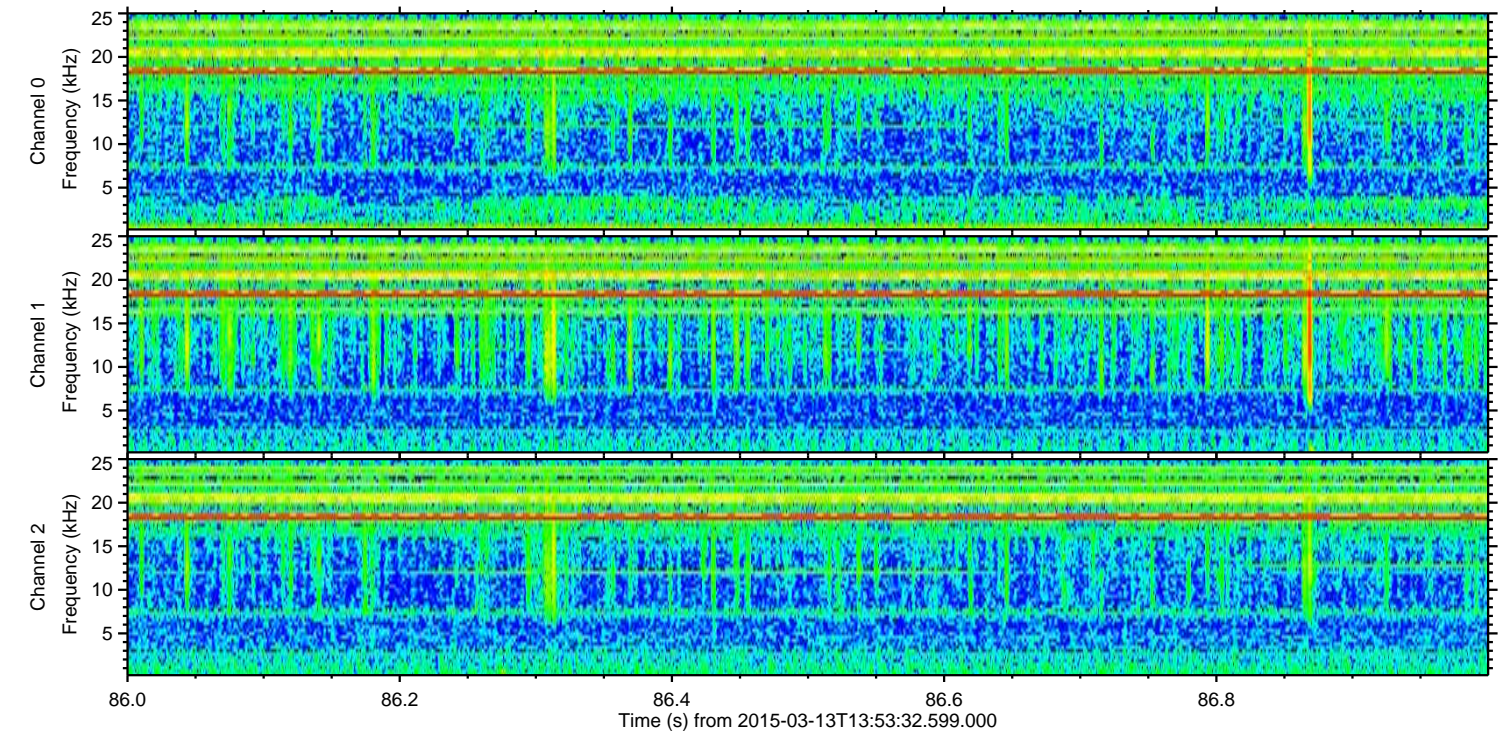
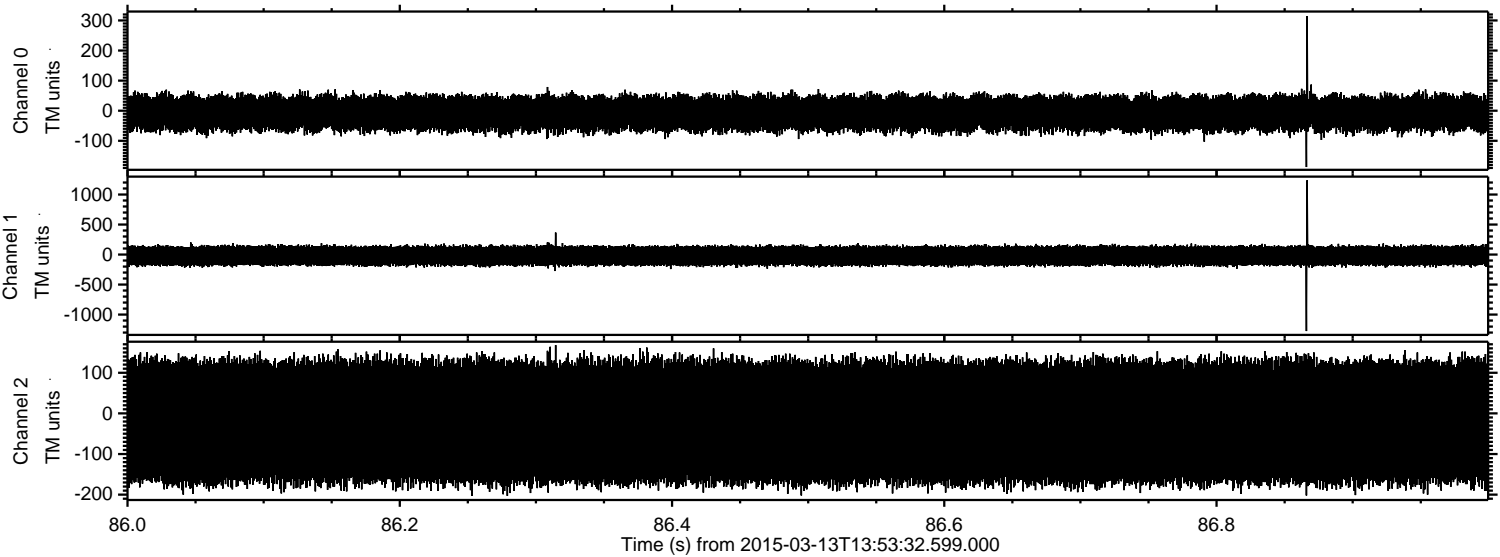

Processed Fri Mar 13 15:01:59 2015 by ELM ver.2012-10-06 from 001__elm20150313_135331__dat00.bin

