

# ELMAVAN 3D WAVEFORMS (Measured data sampled at 50 kHz) 49788 packets of 144 samples from 2015-03-13T11:53:28.544.000.

Processed Fri Mar 13 13:00:25 2015 by ELM ver.2012-10-06 from 001\_\_elm20150313\_115327\_\_dat00.bin

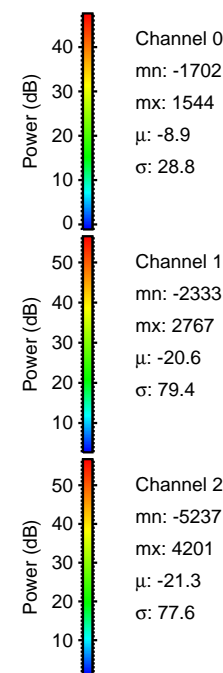

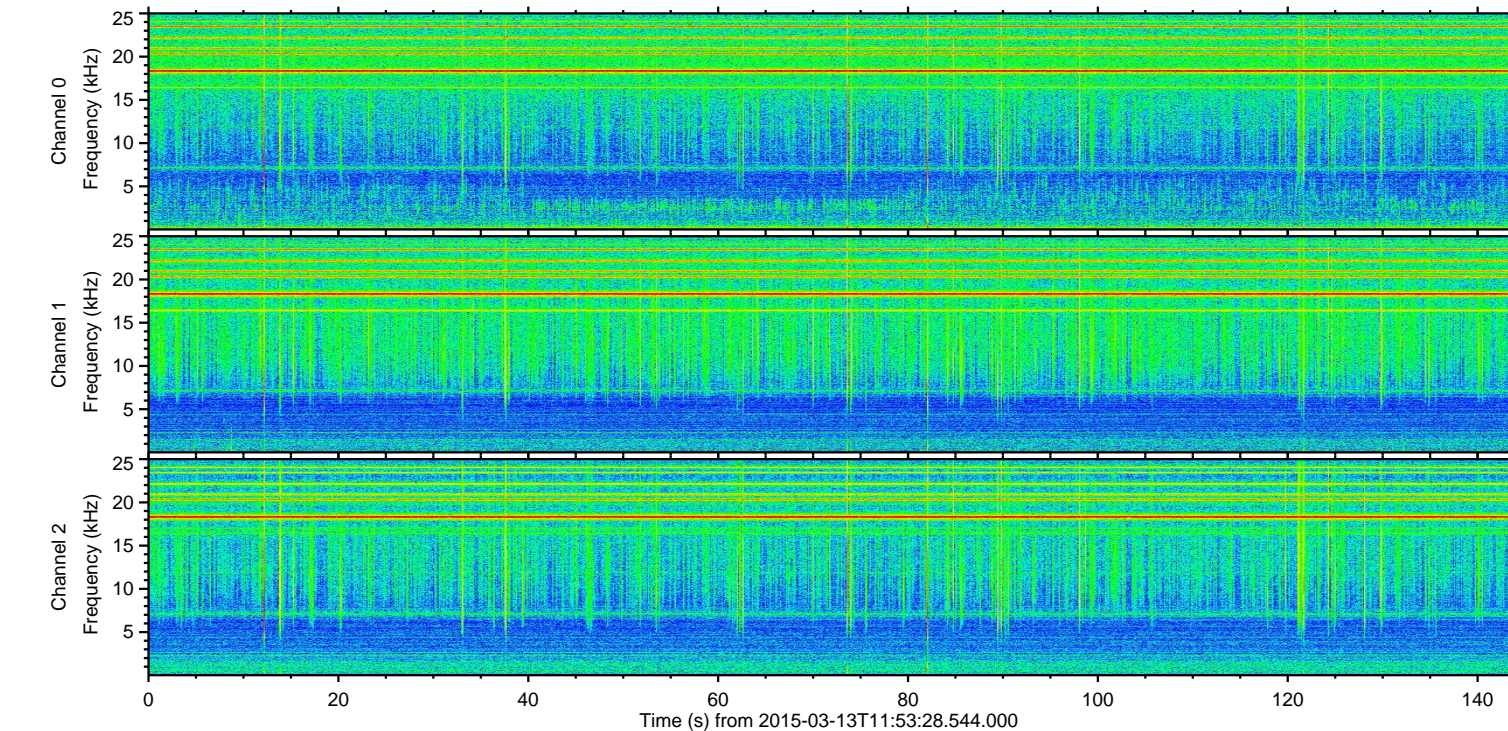
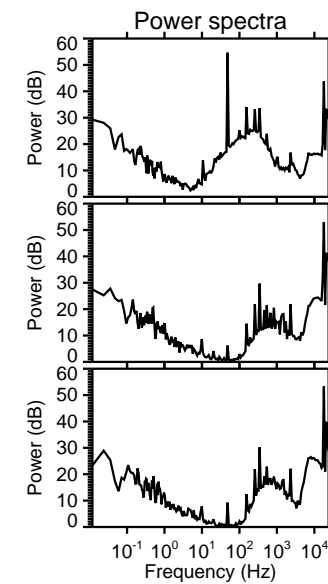
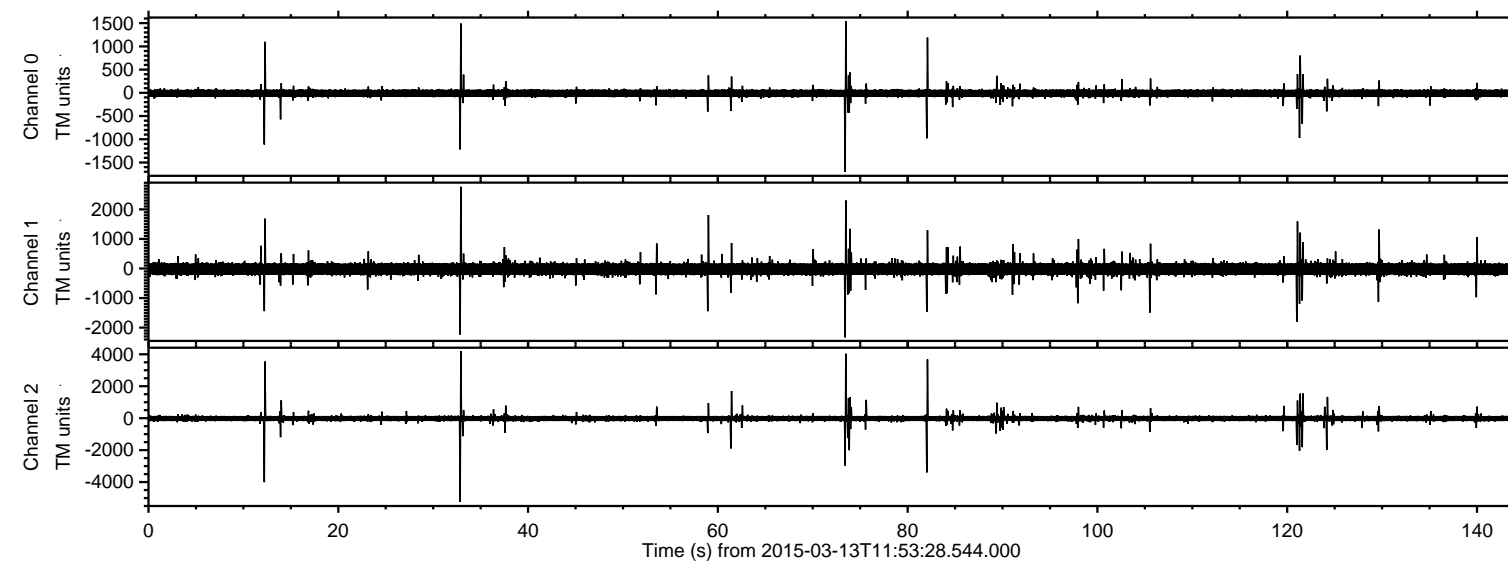

ELMAVAN 3D WAVEFORMS (Measured data sampled at 50 kHz) 49788 packets of 144 samples from 2015-03-13T11:53:28.544.000. Part 33/144

Processed Fri Mar 13 13:00:36 2015 by ELM ver.2012-10-06 from 001\_\_elm20150313\_115327\_\_dat00.bin

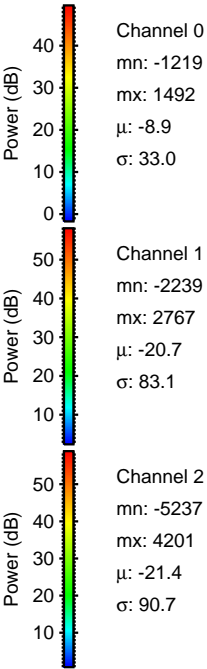
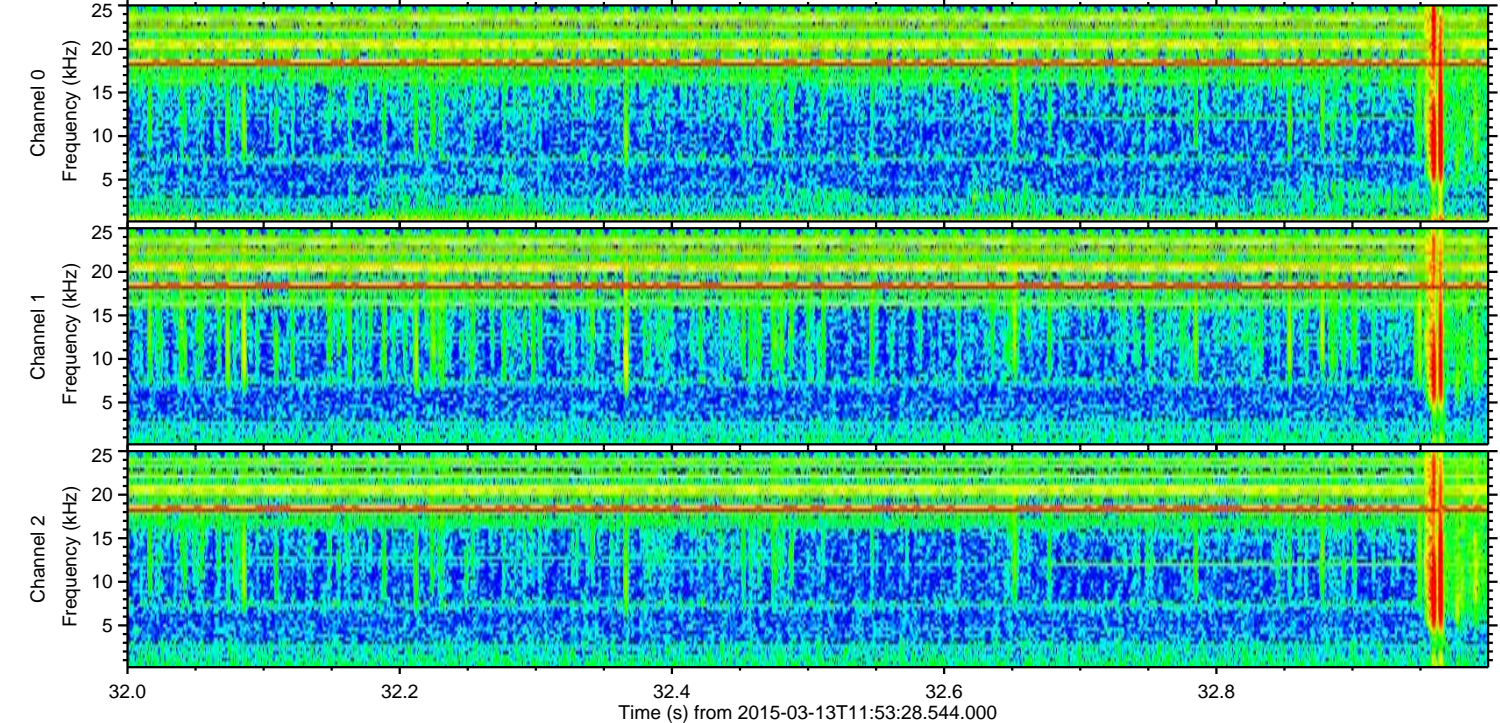
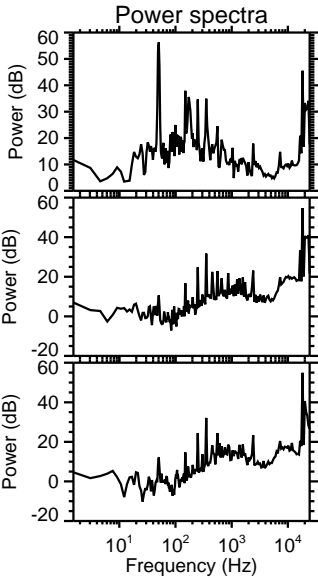
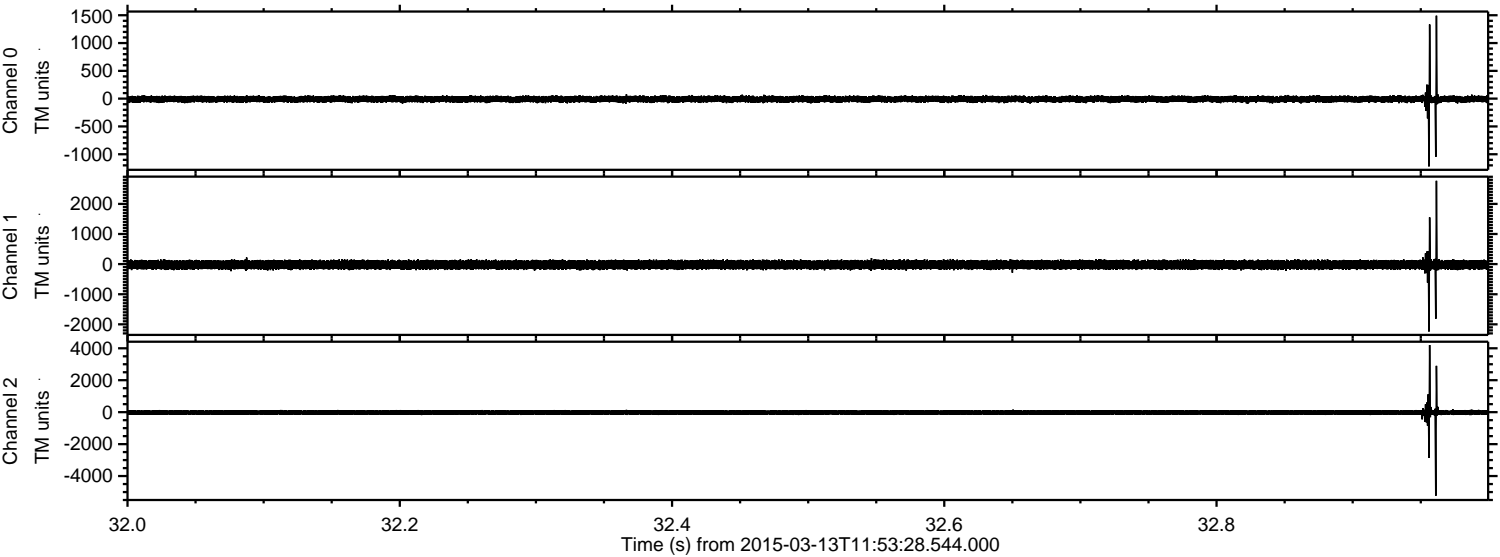



Processed Fri Mar 13 13:00:37 2015 by ELM ver.2012-10-06 from 001\_\_elm20150313\_115327\_\_dat00.bin

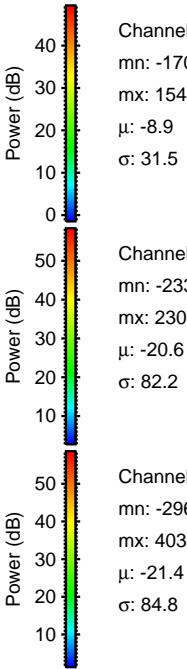
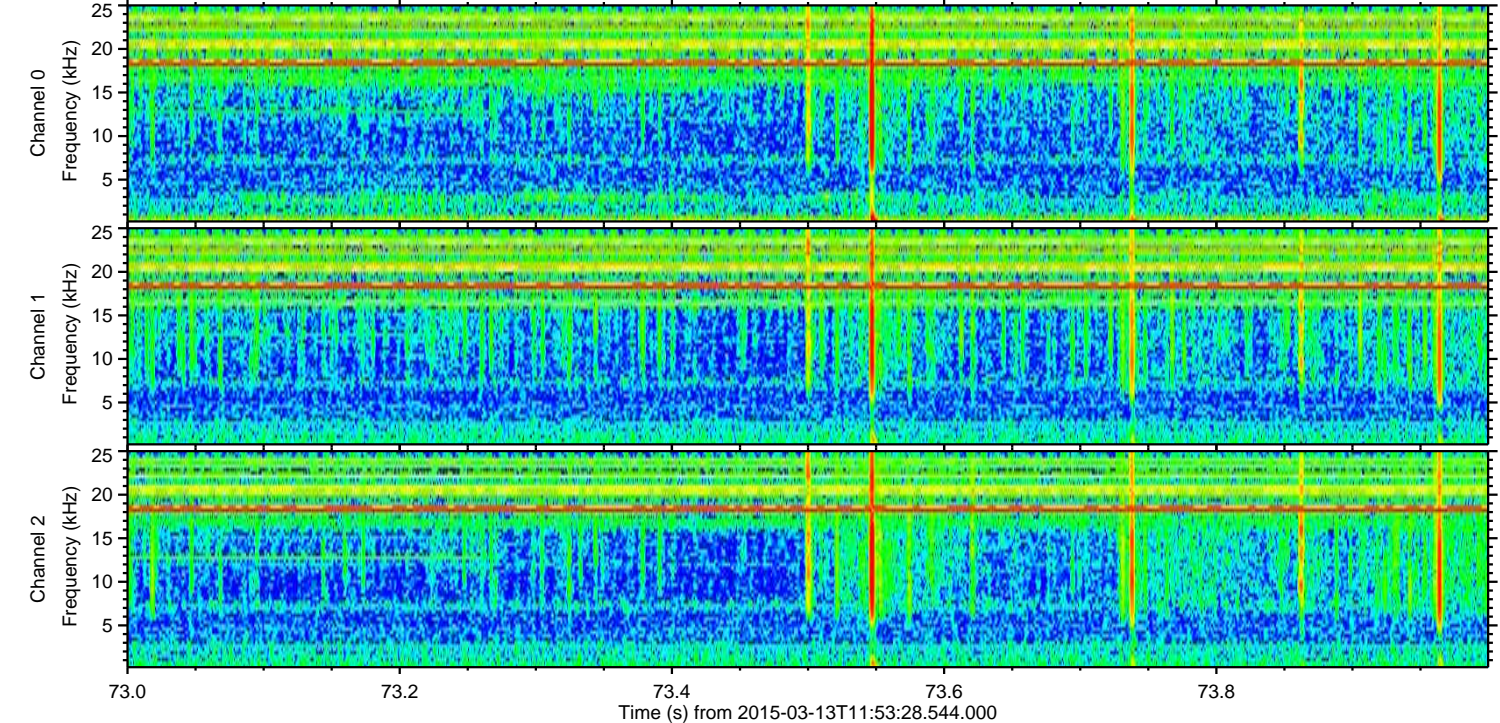
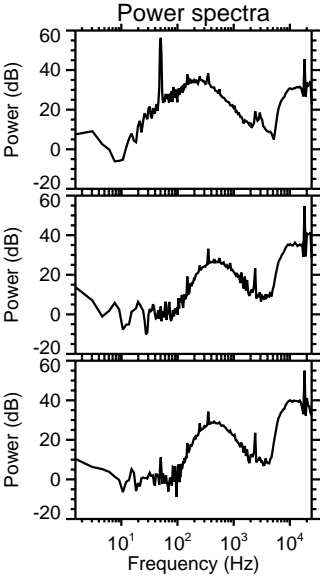
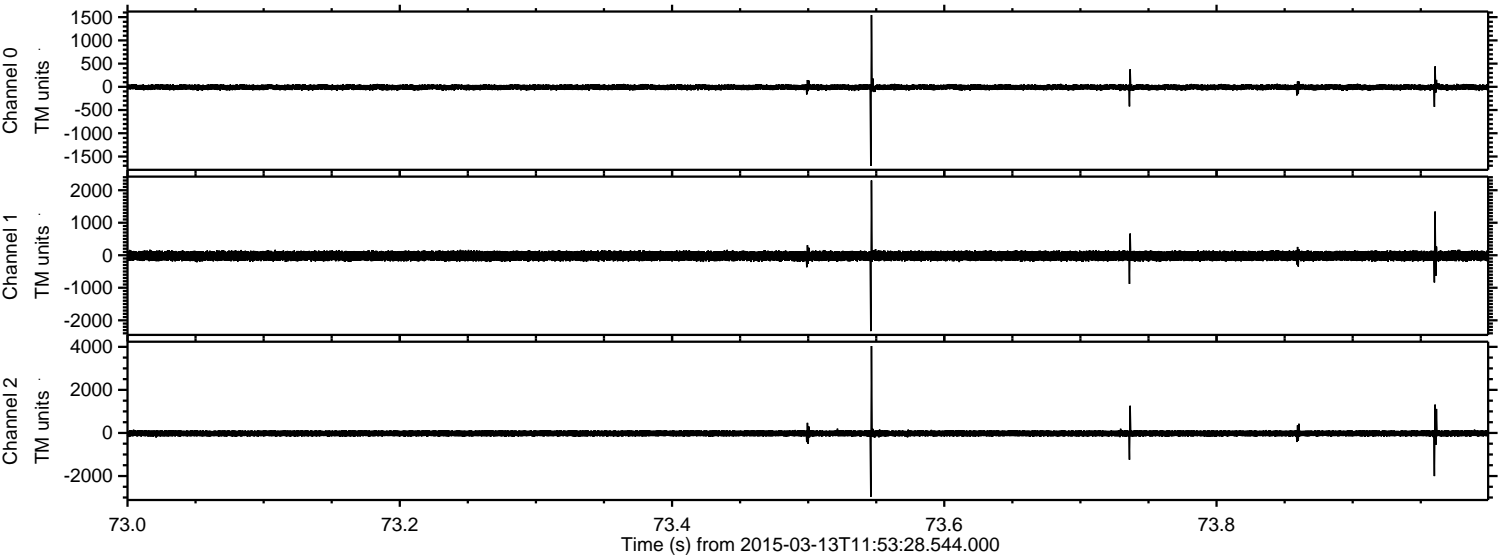

Channel 0  
mn: -1702  
mx: 1544  
 $\mu$ : -8.9  
 $\sigma$ : 31.5

Channel 1  
mn: -2333  
mx: 2303  
 $\mu$ : -20.6  
 $\sigma$ : 82.2

Channel 2  
mn: -2966  
mx: 4036  
 $\mu$ : -21.4  
 $\sigma$ : 84.8



Processed Fri Mar 13 13:00:38 2015 by ELM ver.2012-10-06 from 001\_\_elm20150313\_115327\_\_dat00.bin

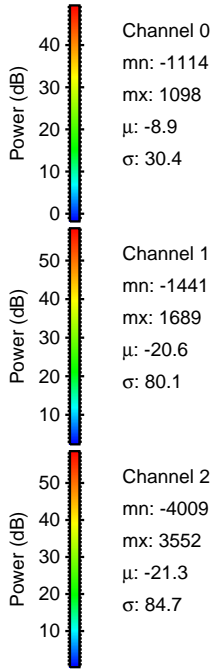
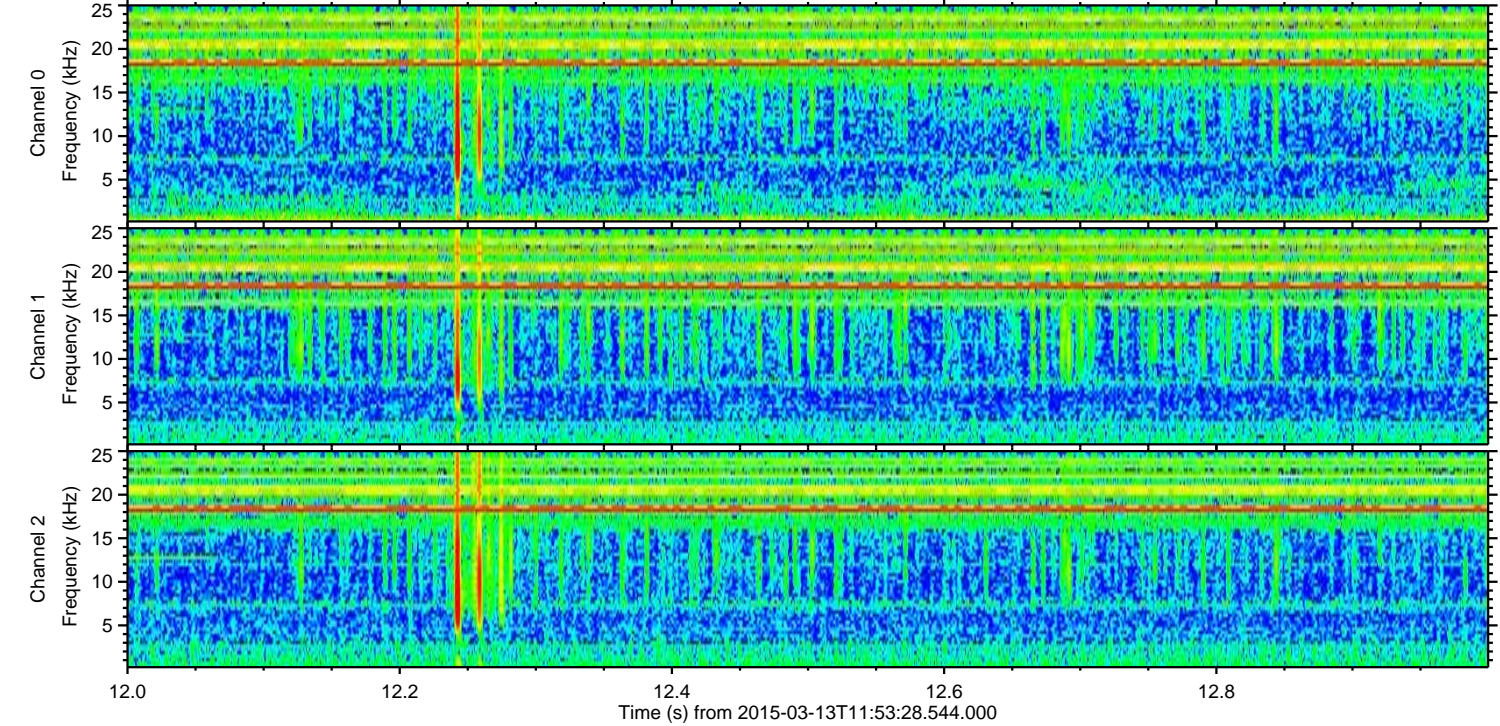
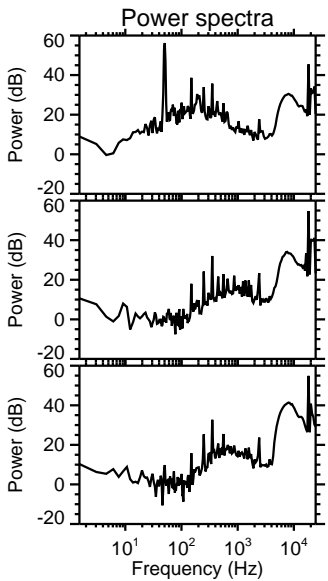
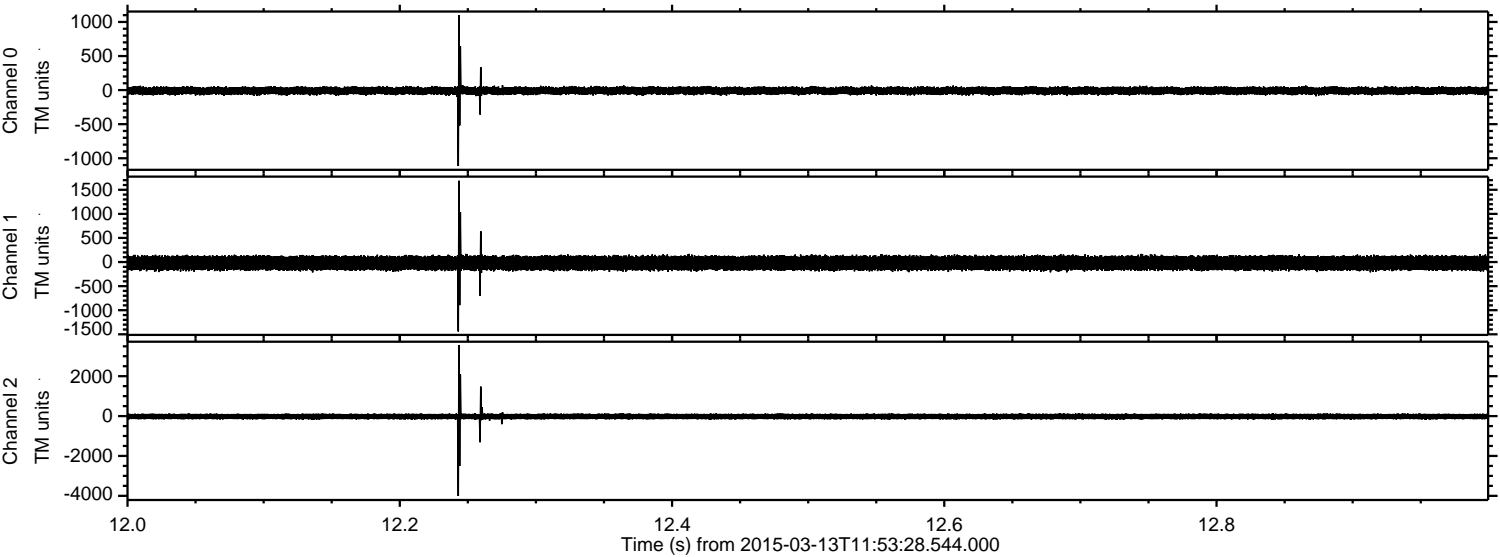



Processed Fri Mar 13 13:00:39 2015 by ELM ver.2012-10-06 from 001\_\_elm20150313\_115327\_\_dat00.bin

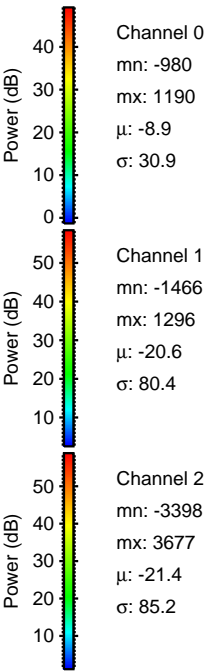
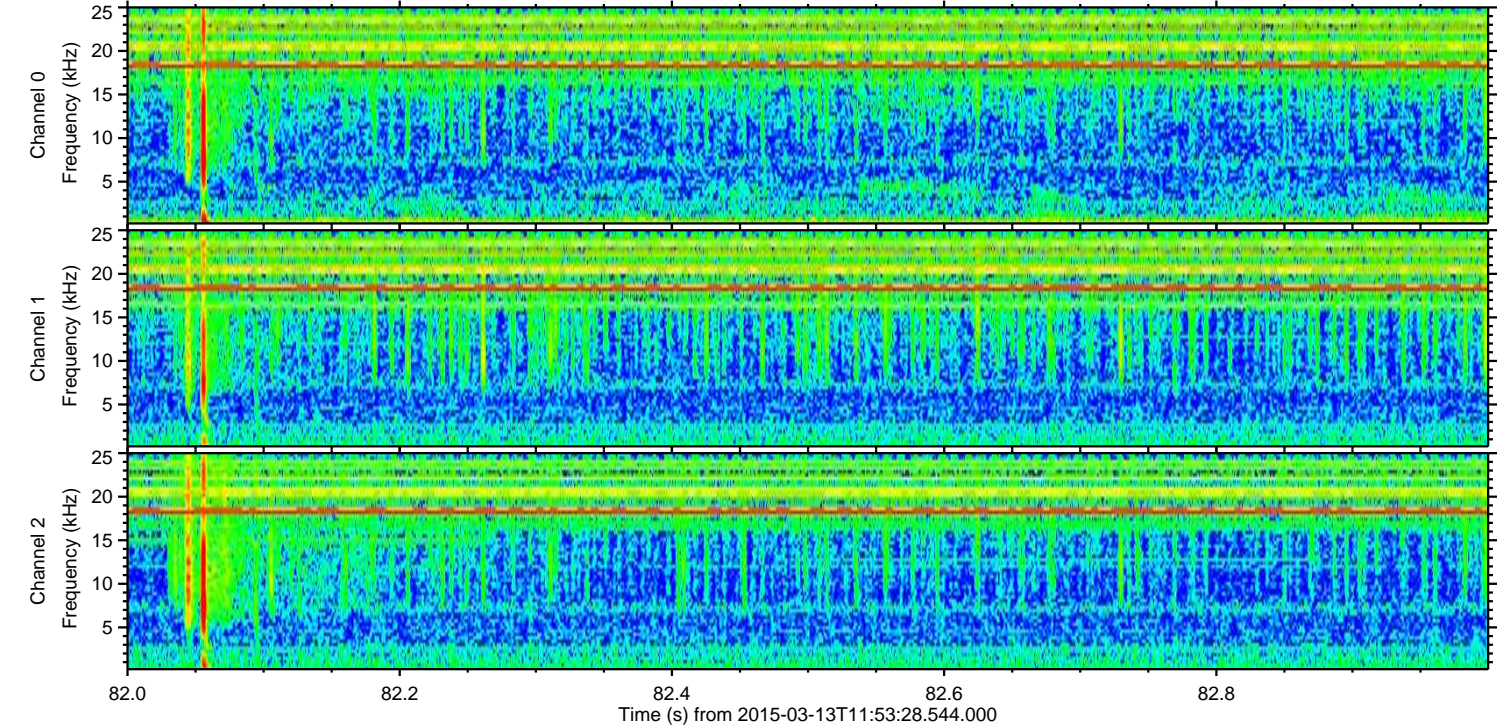
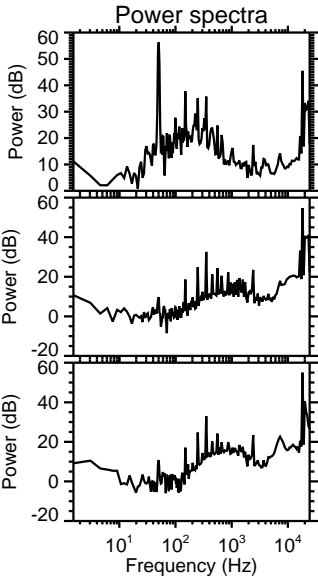
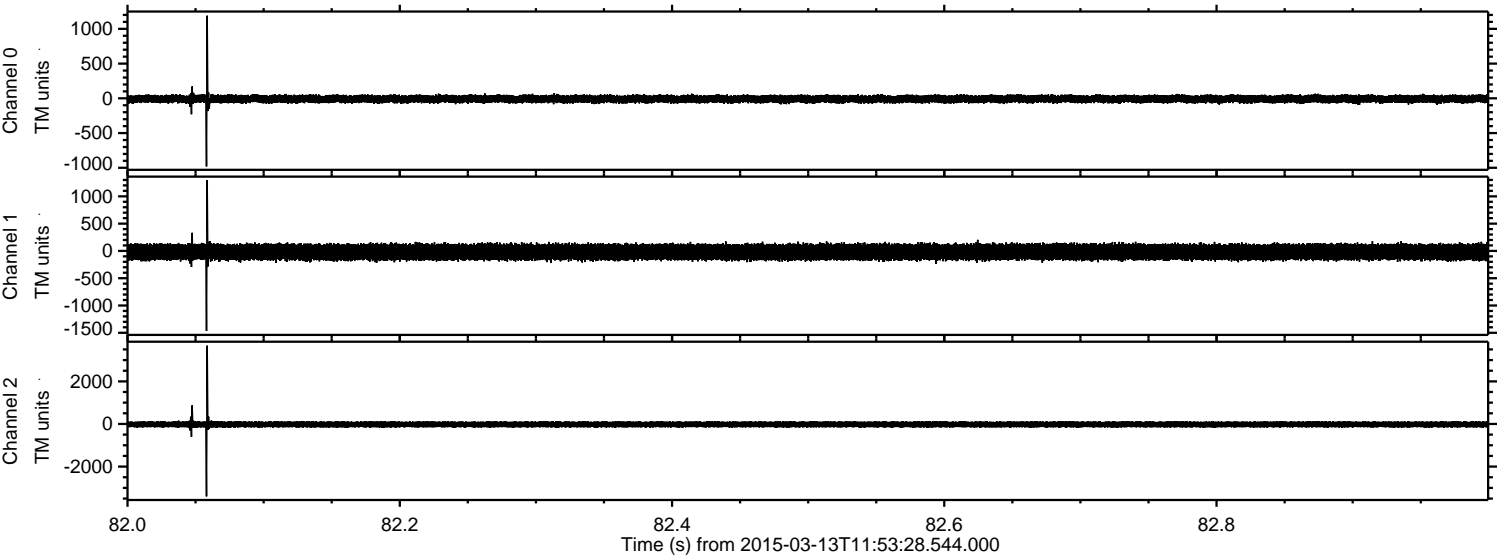



ELMAVAN 3D WAVEFORMS (Measured data sampled at 50 kHz) 49788 packets of 144 samples from 2015-03-13T11:53:28.544.000. Part 122/144

Processed Fri Mar 13 13:00:40 2015 by ELM ver.2012-10-06 from 001\_\_elm20150313\_115327\_\_dat00.bin

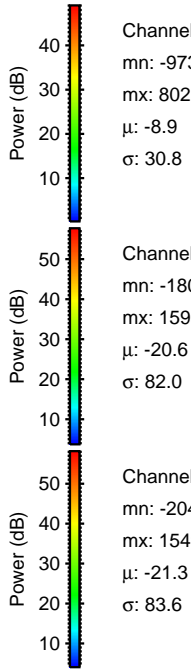
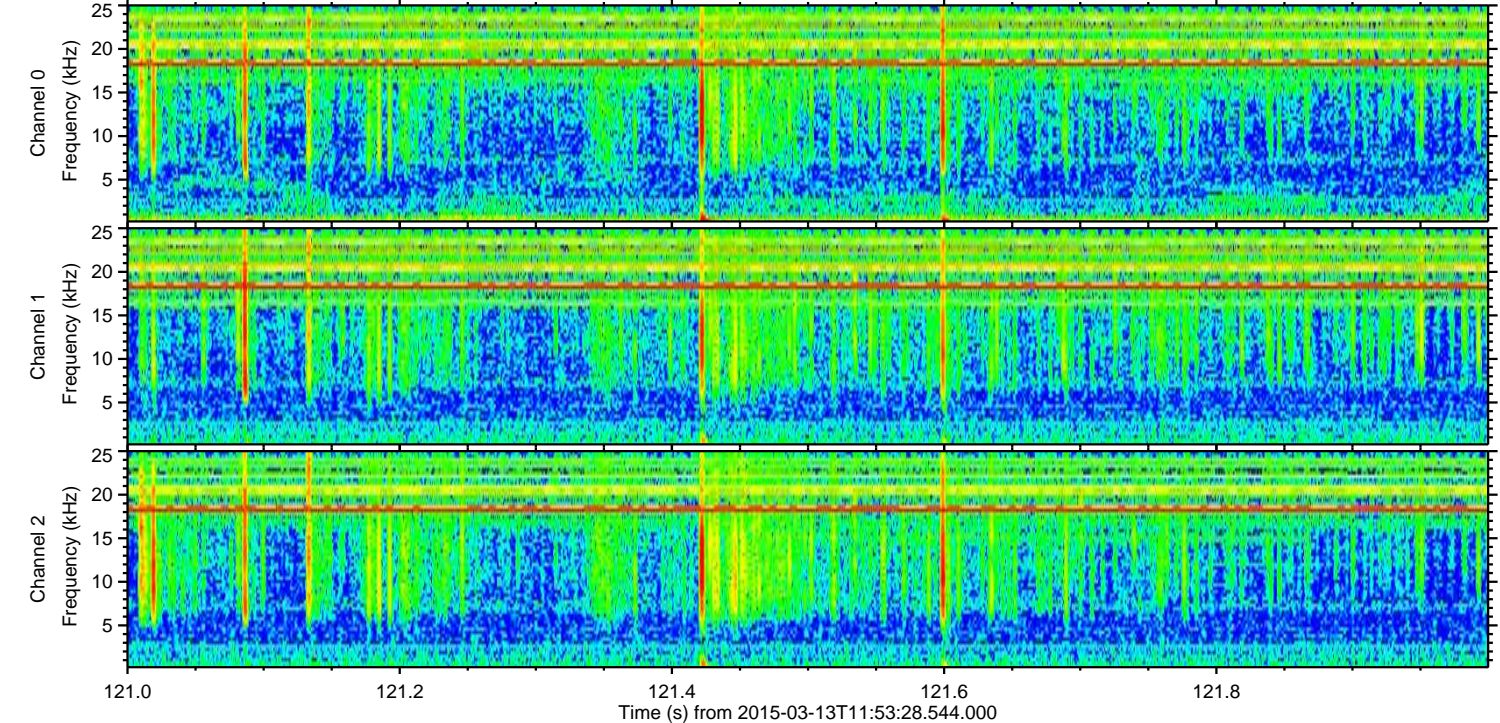
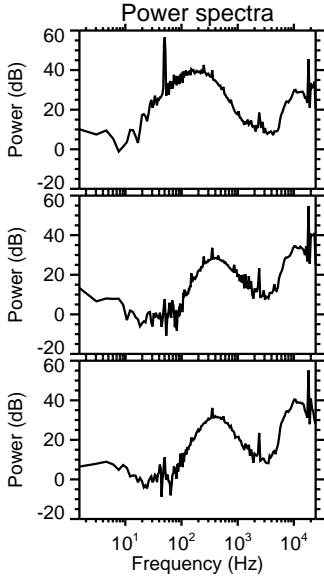
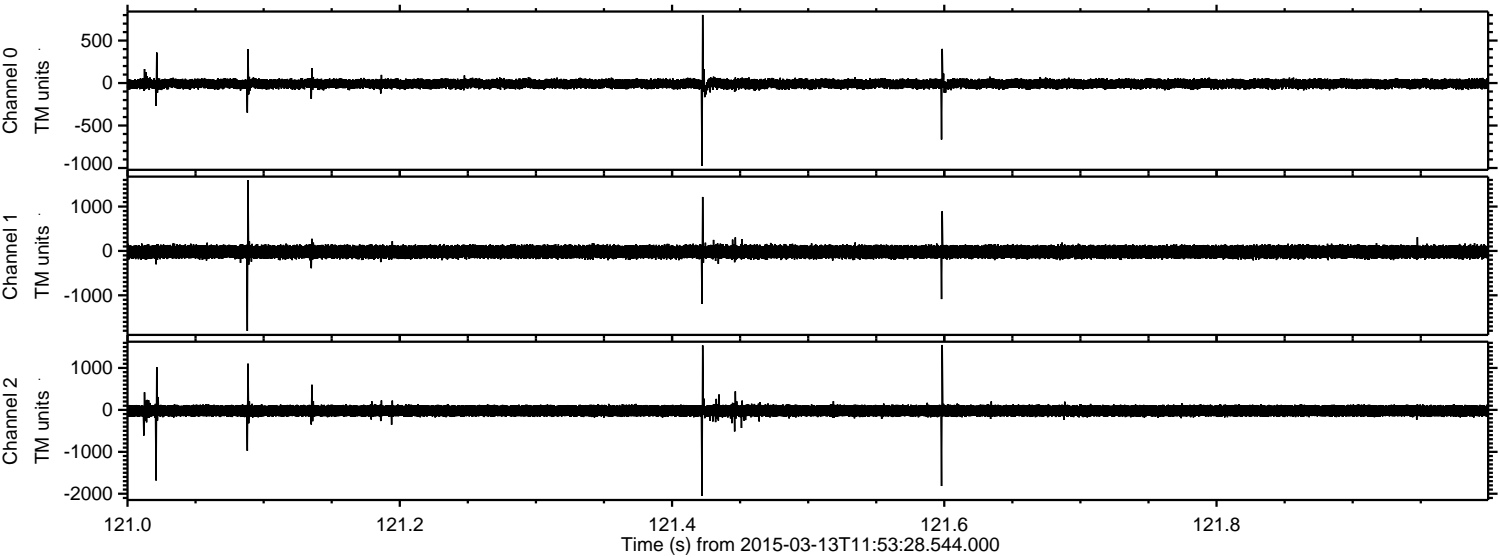



ELMAVAN 3D WAVEFORMS (Measured data sampled at 50 kHz) 49788 packets of 144 samples from 2015-03-13T11:53:28.544.000. Part 125/144

Processed Fri Mar 13 13:00:41 2015 by ELM ver.2012-10-06 from 001\_\_elm20150313\_115327\_\_dat00.bin

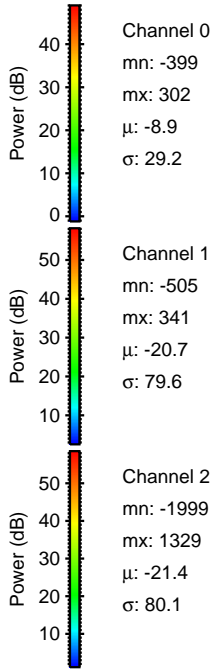
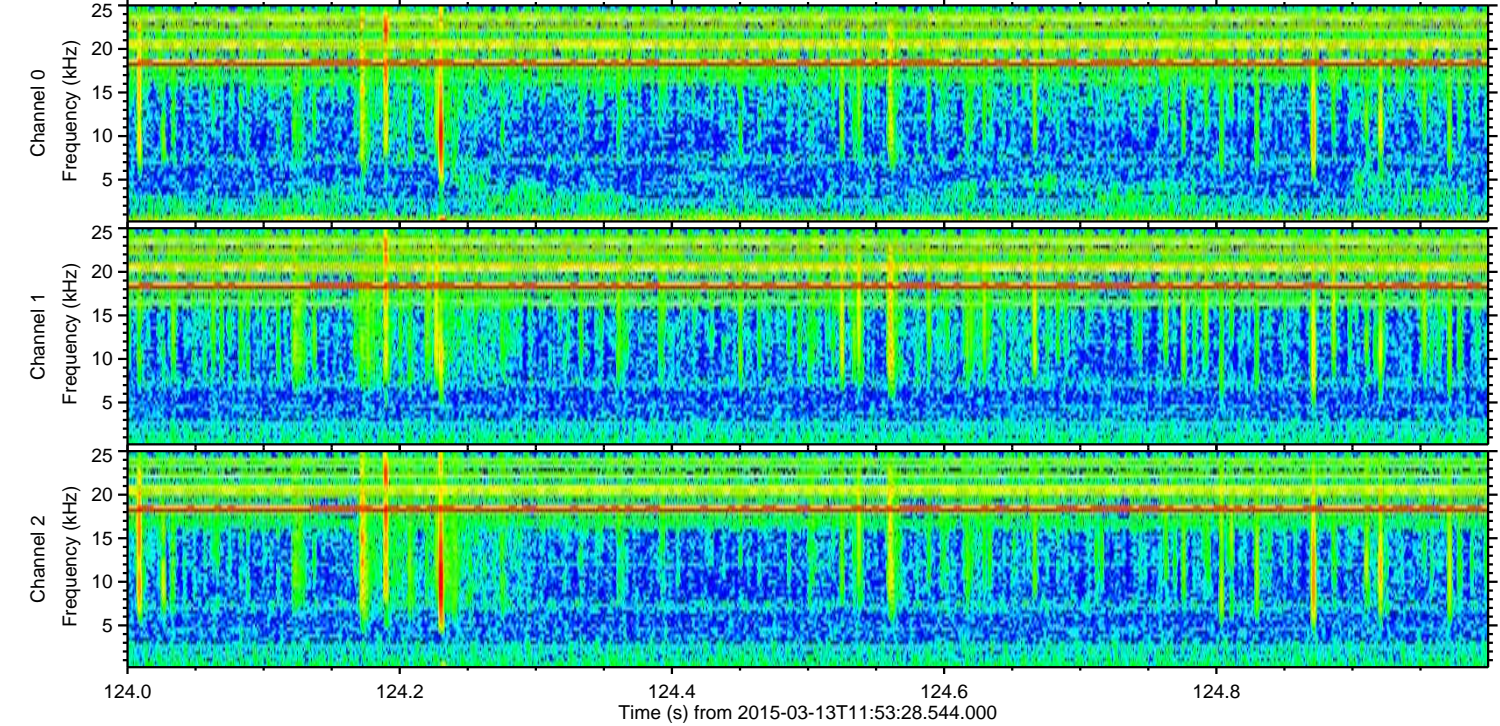
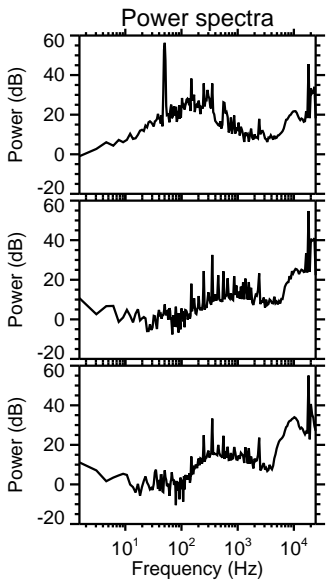
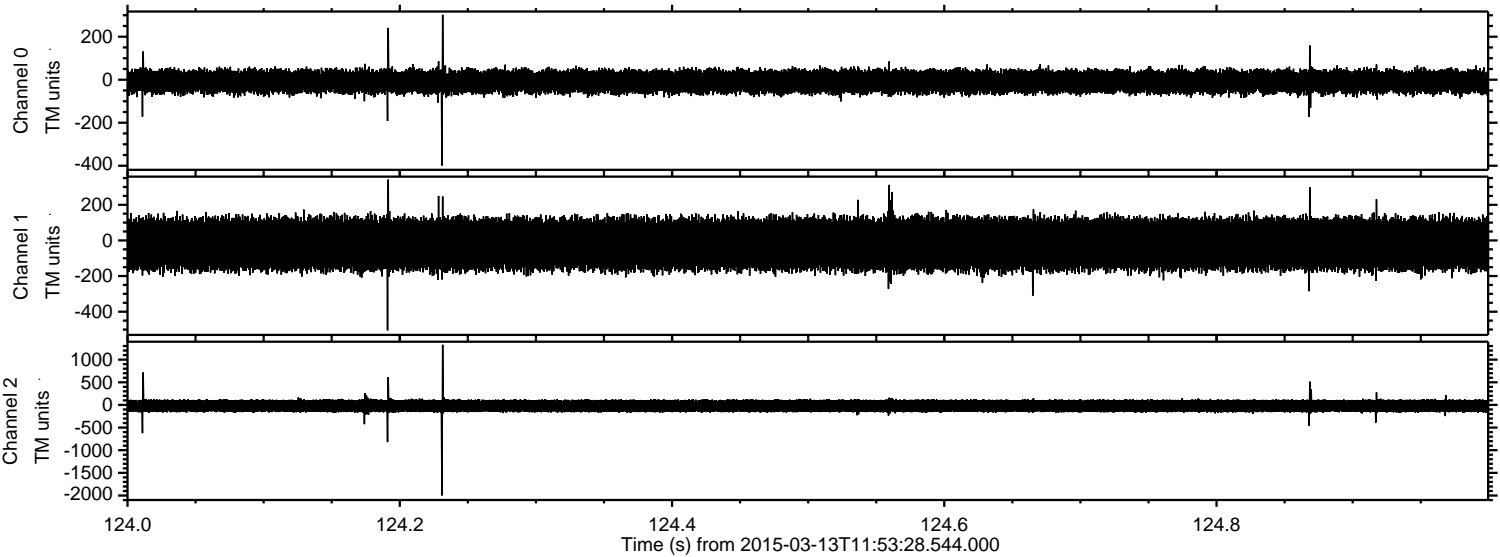

Channel 0  
mn: -399  
mx: 302  
 $\mu$ : -8.9  
 $\sigma$ : 29.2

Channel 1  
mn: -505  
mx: 341  
 $\mu$ : -20.7  
 $\sigma$ : 79.6

Channel 2  
mn: -1999  
mx: 1329  
 $\mu$ : -21.4  
 $\sigma$ : 80.1



Processed Fri Mar 13 13:00:42 2015 by ELM ver.2012-10-06 from 001\_\_elm20150313\_115327\_\_dat00.bin

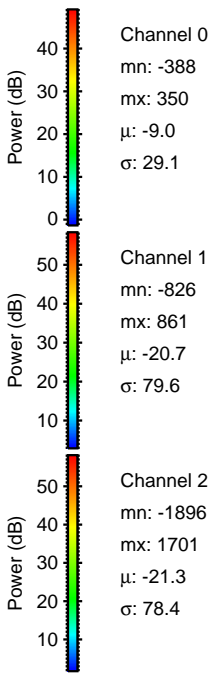
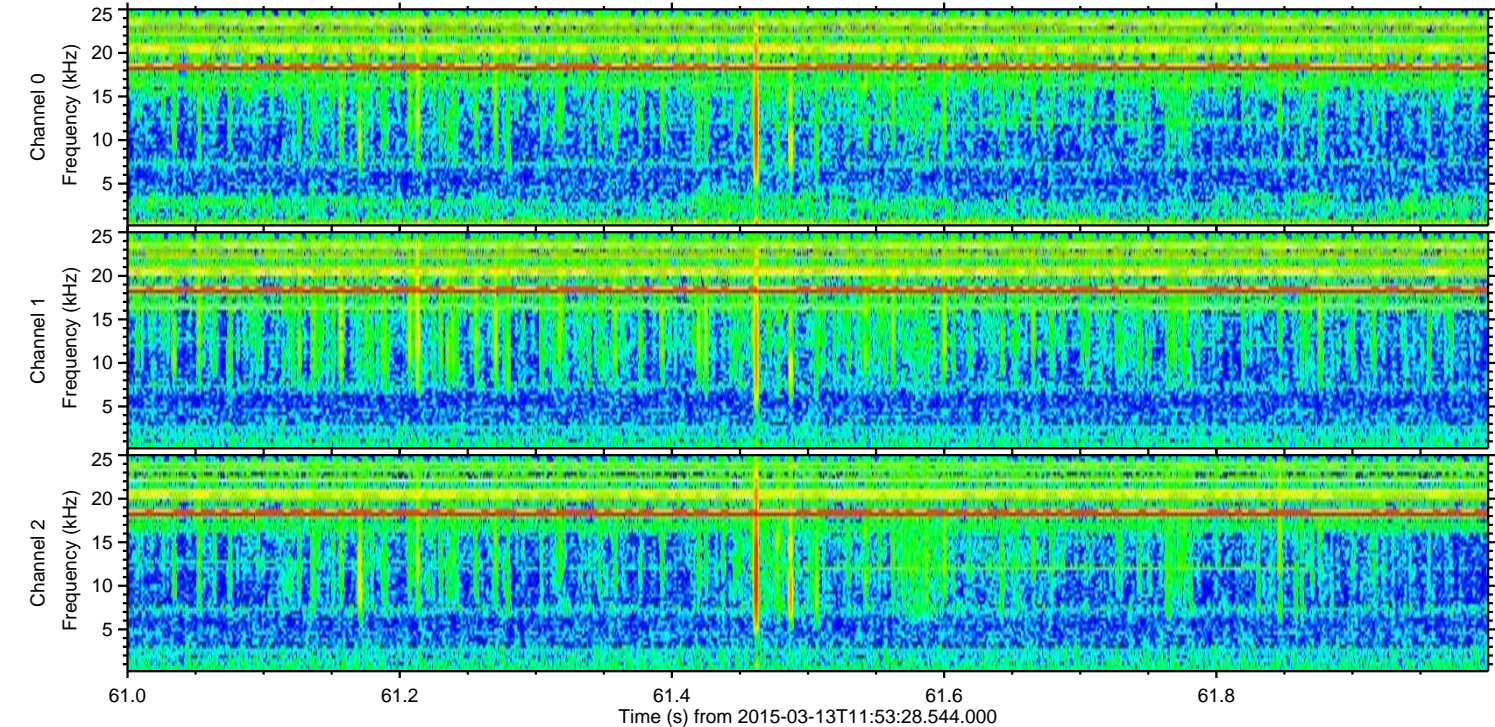
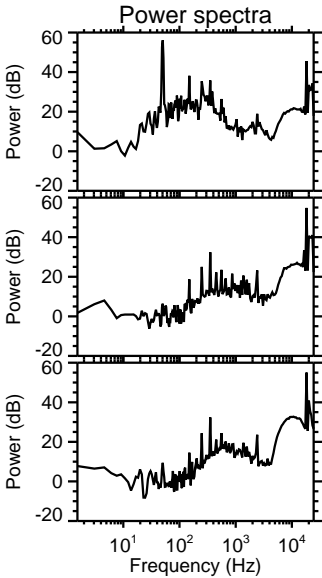
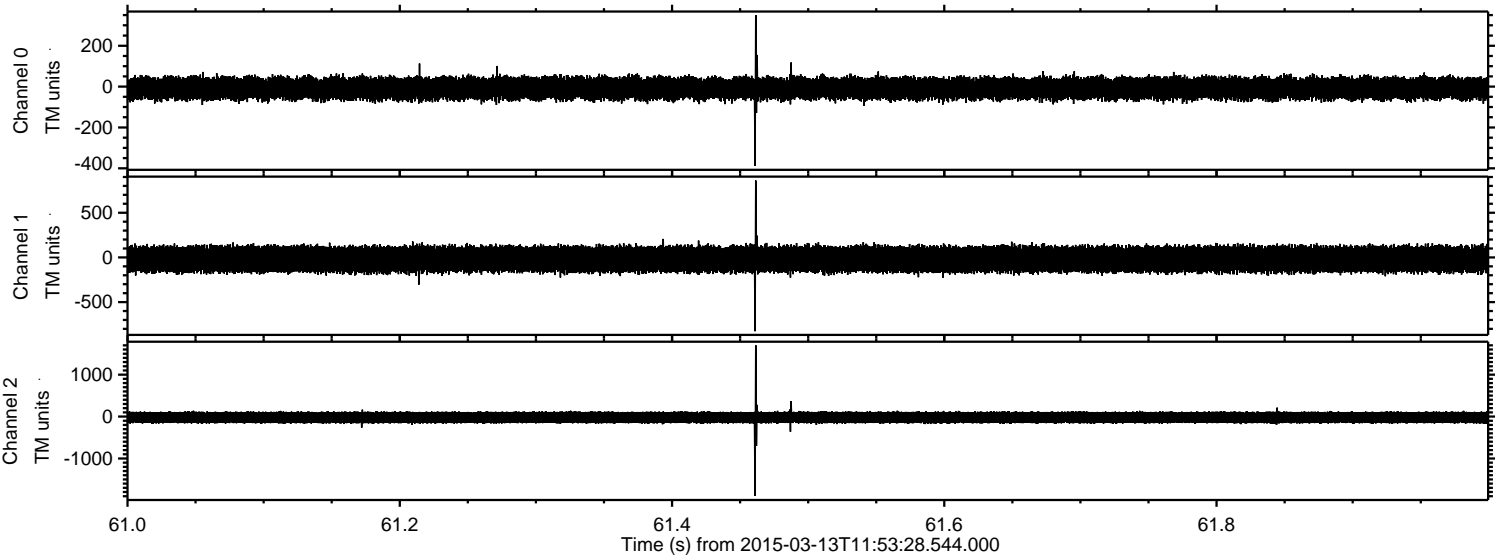



Processed Fri Mar 13 13:00:43 2015 by ELM ver.2012-10-06 from 001\_\_elm20150313\_115327\_\_dat00.bin

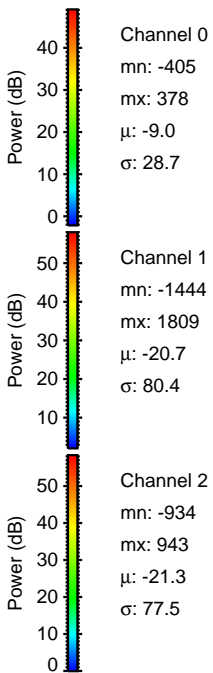
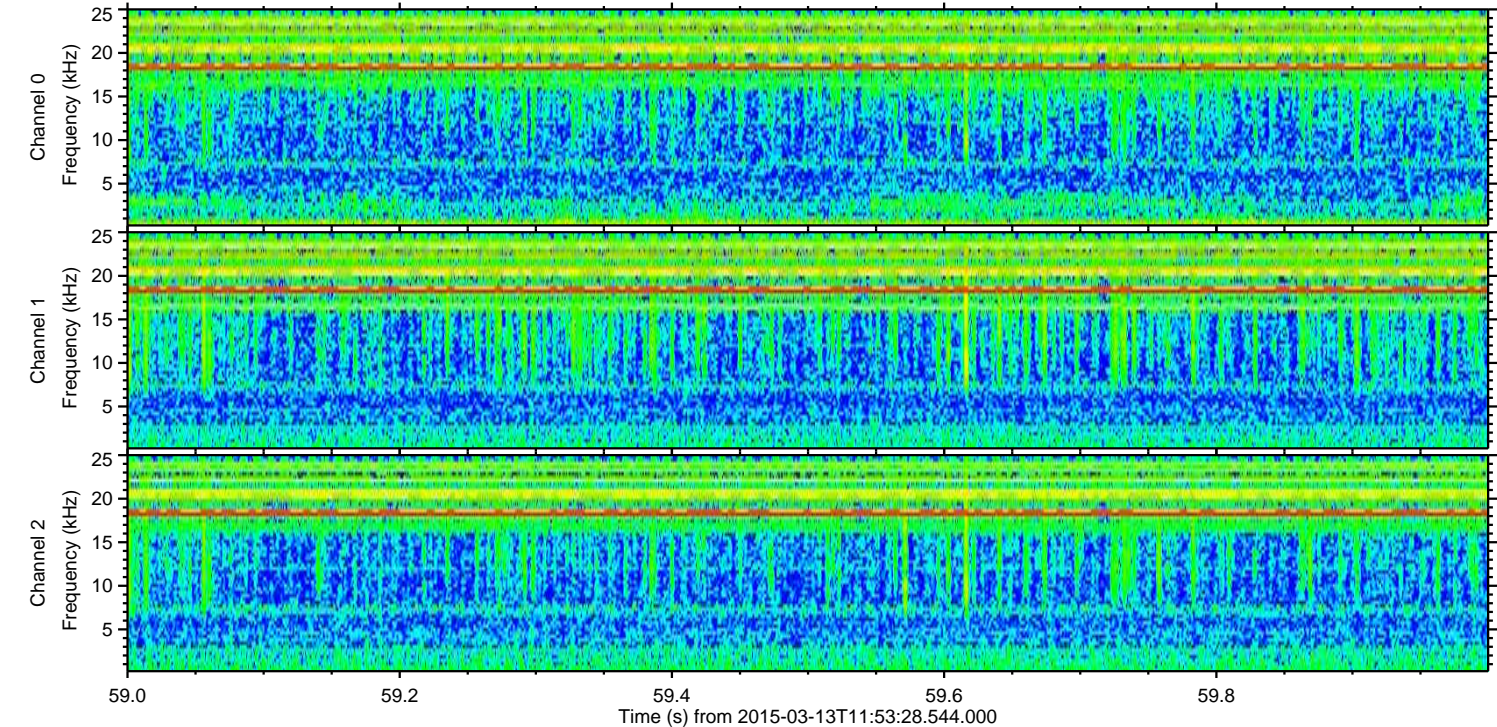
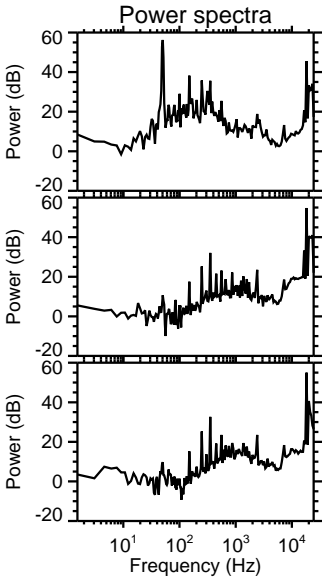
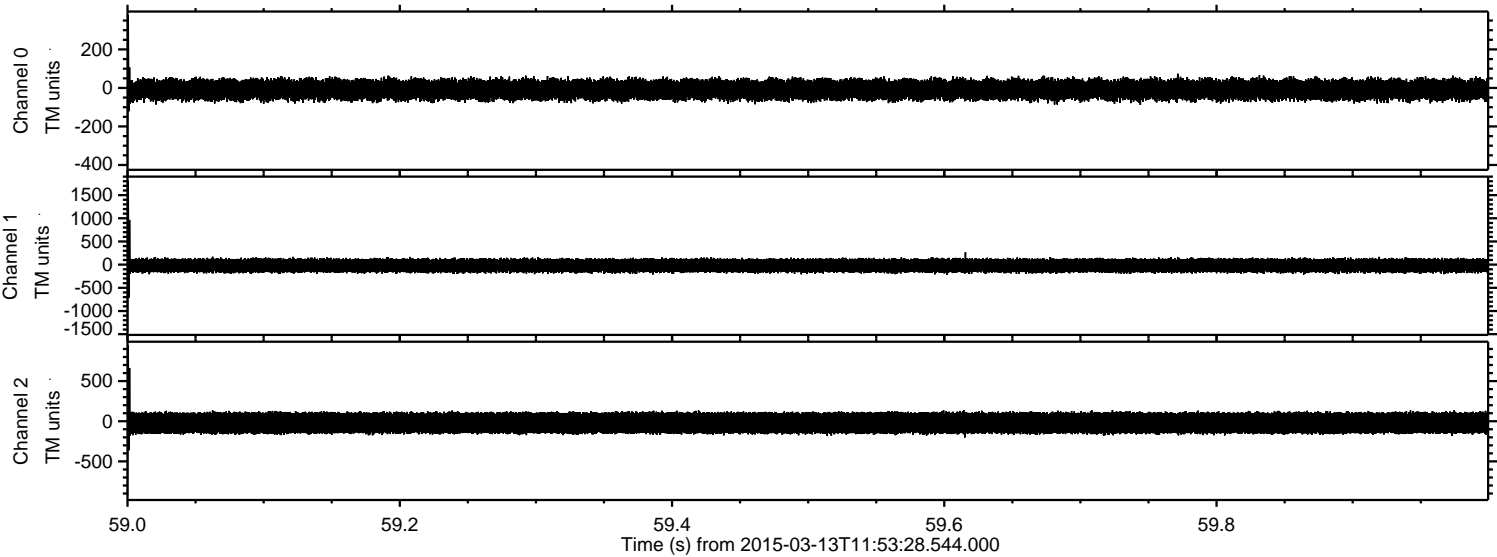



ELMAVAN 3D WAVEFORMS (Measured data sampled at 50 kHz) 49788 packets of 144 samples from 2015-03-13T11:53:28.544.000. Part 106/144

Processed Fri Mar 13 13:00:44 2015 by ELM ver.2012-10-06 from 001\_\_elm20150313\_115327\_\_dat00.bin

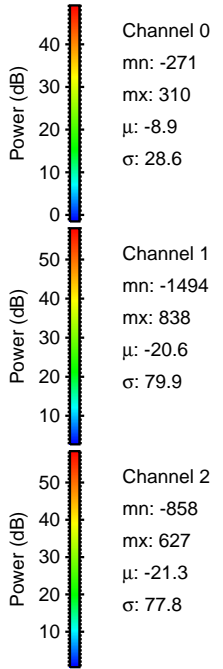
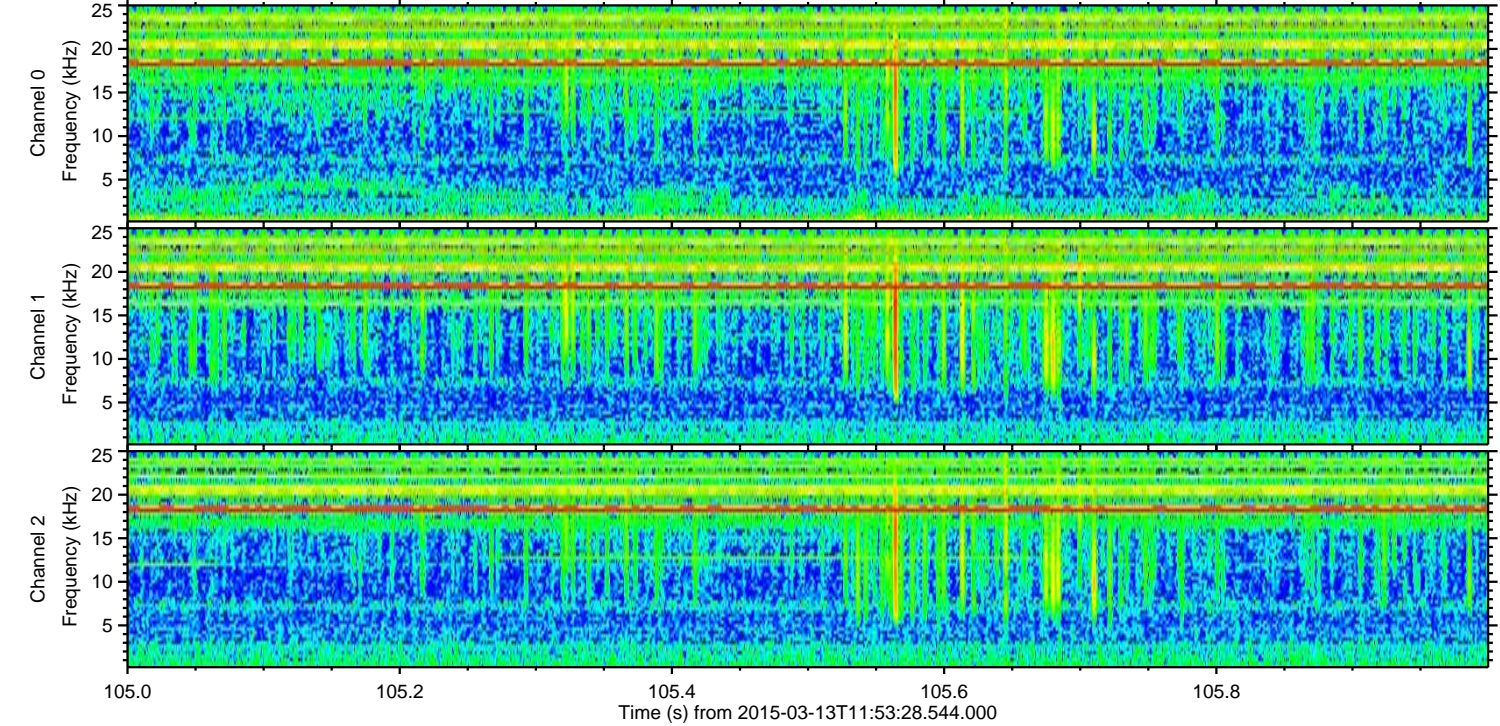
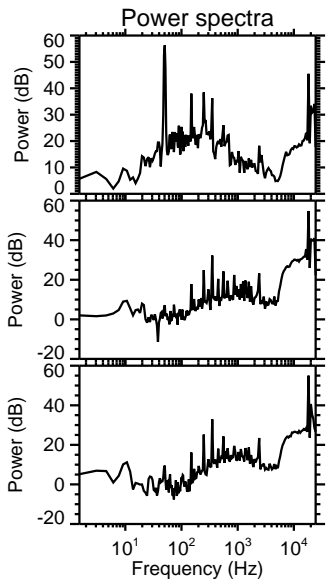
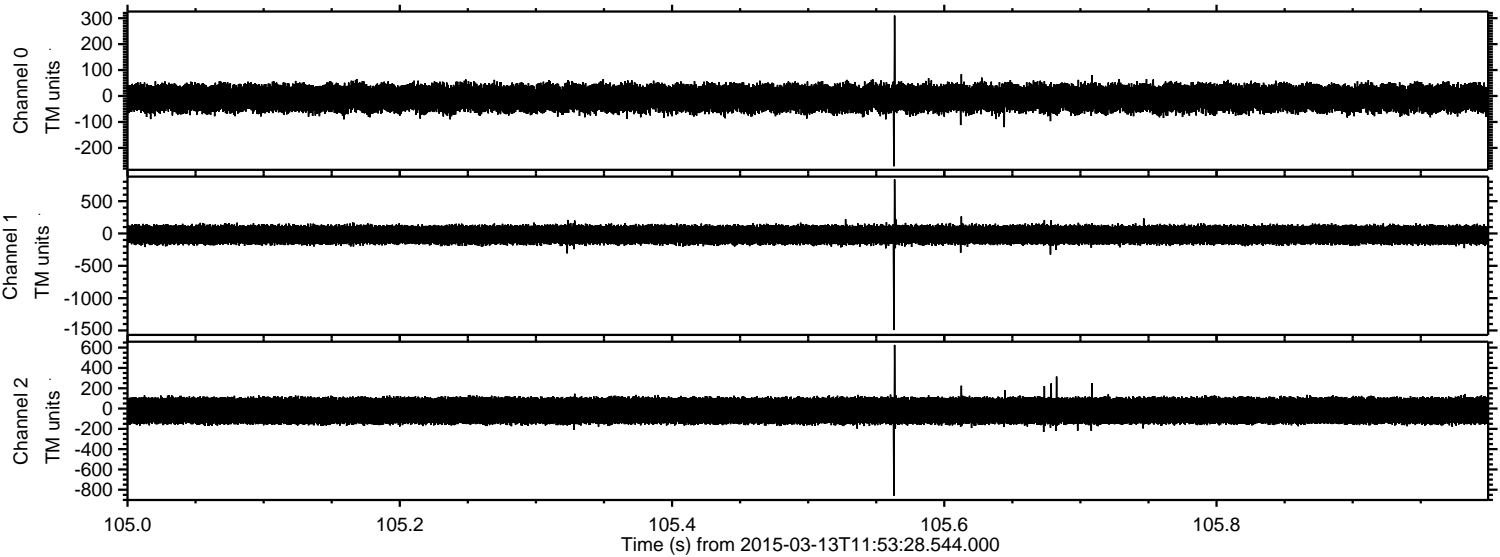



ELMAVAN 3D WAVEFORMS (Measured data sampled at 50 kHz) 49788 packets of 144 samples from 2015-03-13T11:53:28.544.000. Part 138/144

