

# ELMAVAN 3D WAVEFORMS (Measured data sampled at 50 kHz) 49613 packets of 144 samples from 2015-03-13T08:58:22.646.000.

Processed Fri Mar 13 10:06:30 2015 by ELM ver.2012-10-06 from 001\_\_elm20150313\_085821\_\_dat00.bin

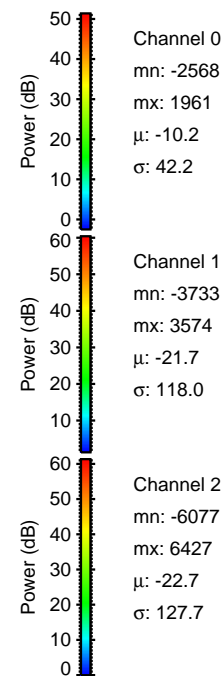

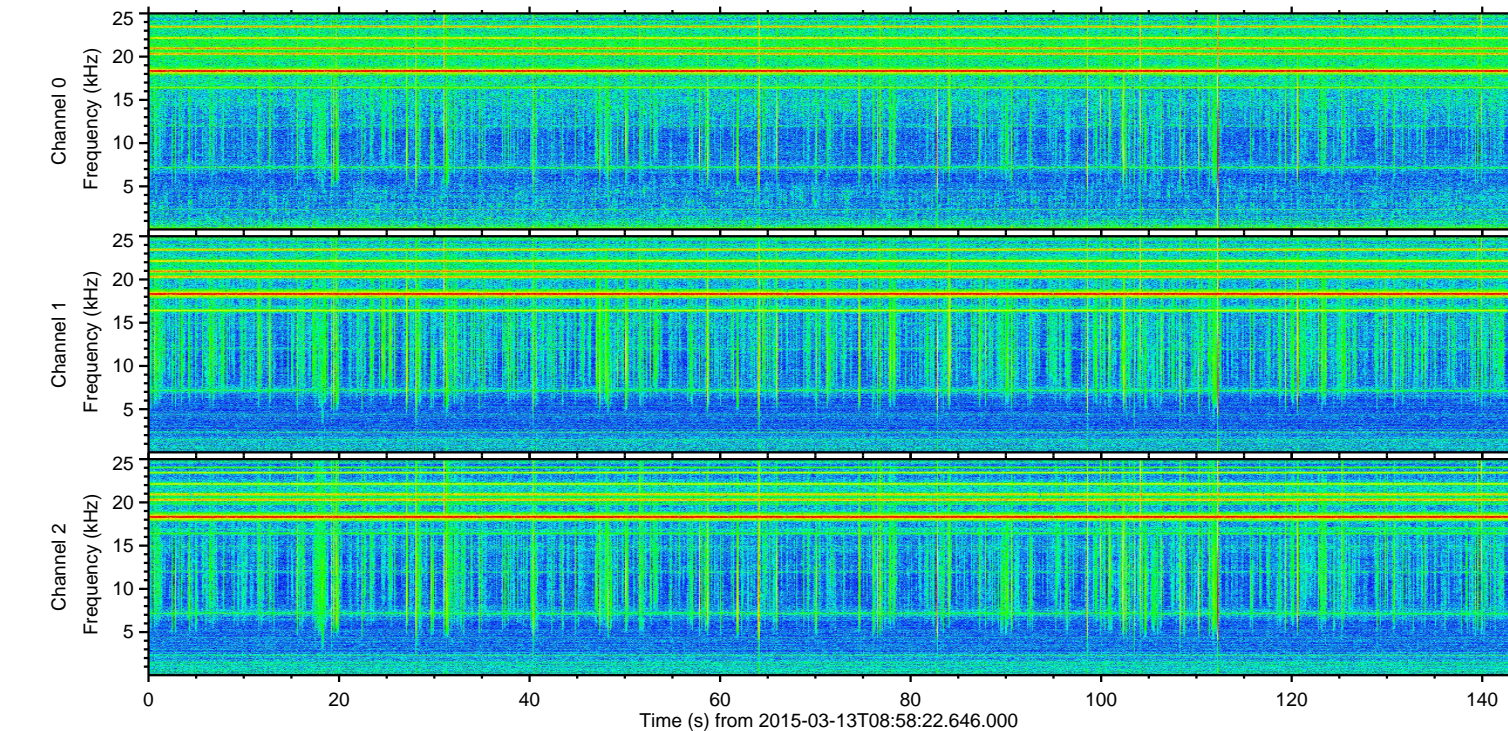
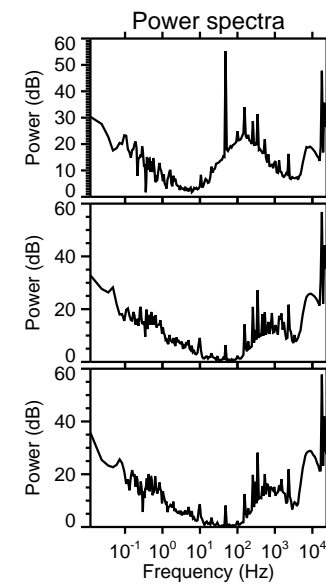
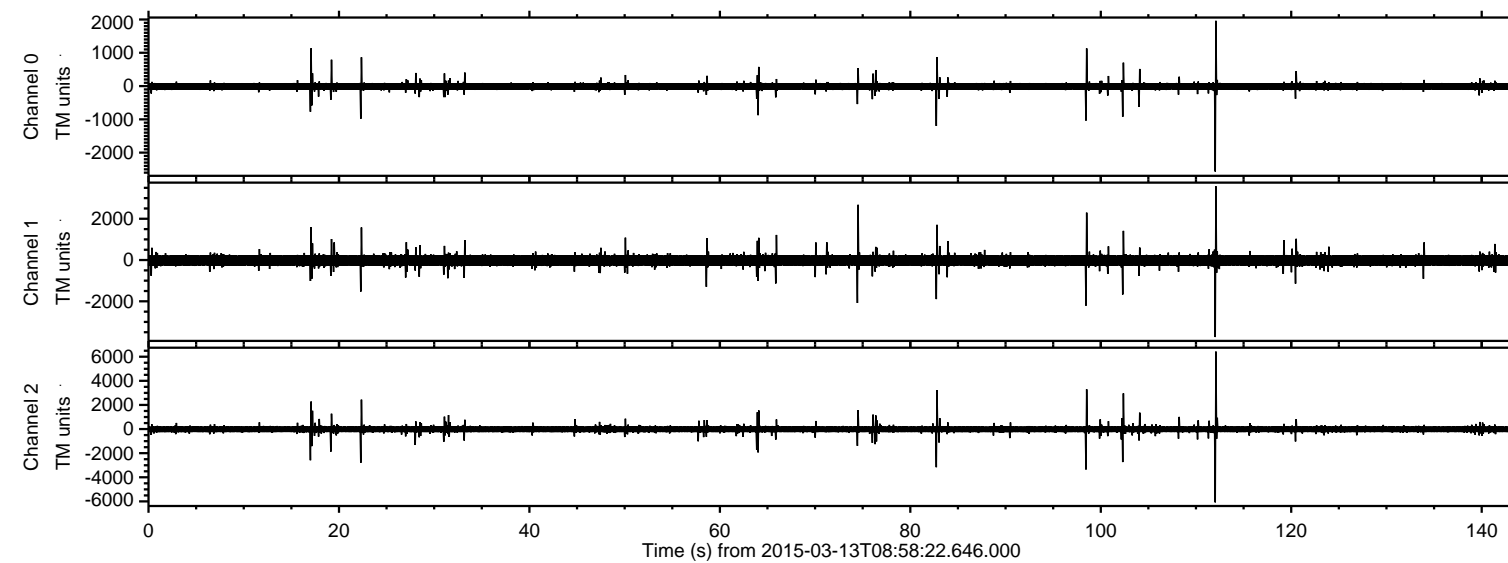

ELMAVAN 3D WAVEFORMS (Measured data sampled at 50 kHz) 49613 packets of 144 samples from 2015-03-13T08:58:22.646.000. Part 113/143

Processed Fri Mar 13 10:06:44 2015 by ELM ver.2012-10-06 from 001\_\_elm20150313\_085821\_\_dat00.bin

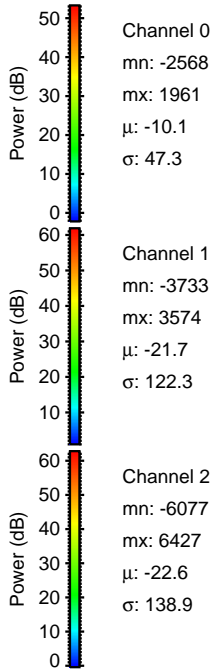
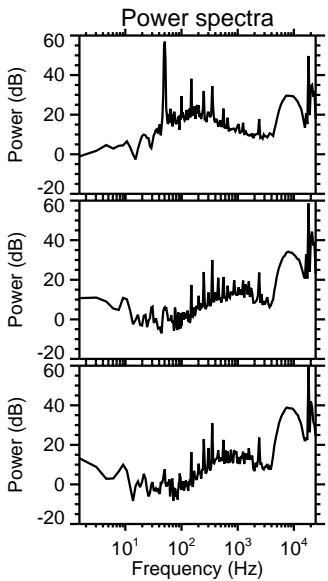
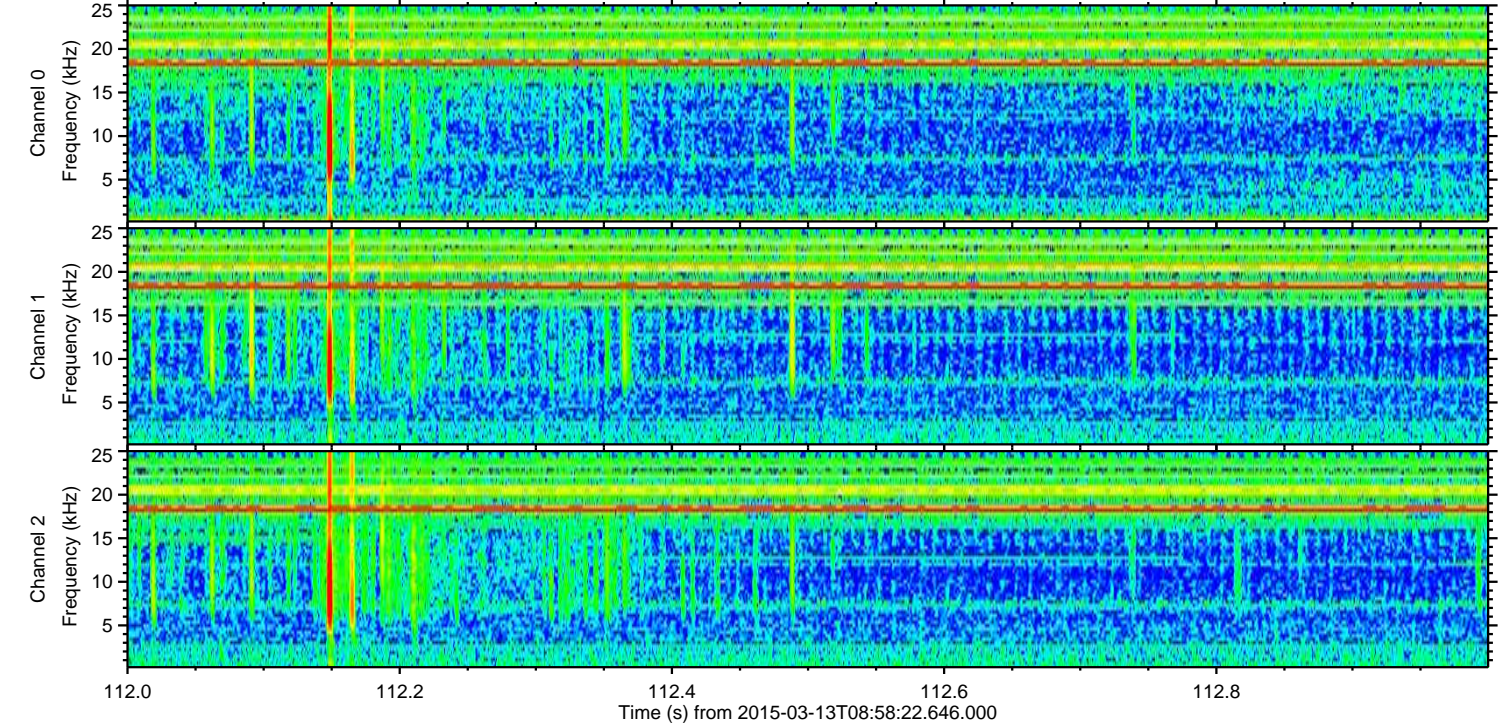
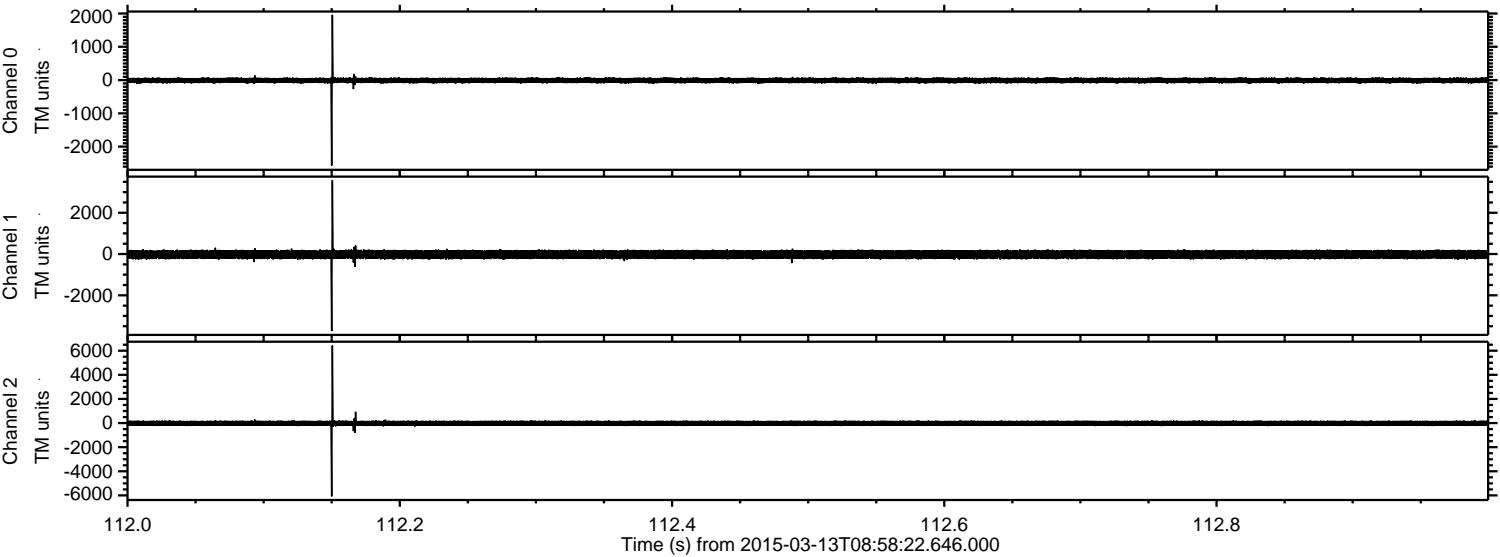



Processed Fri Mar 13 10:06:45 2015 by ELM ver.2012-10-06 from 001\_\_elm20150313\_085821\_\_dat00.bin

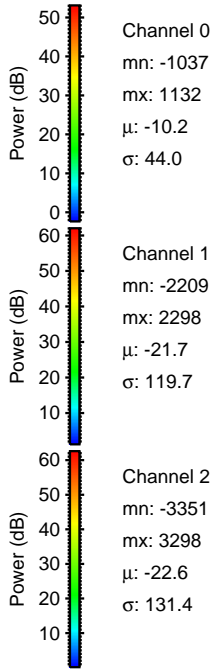
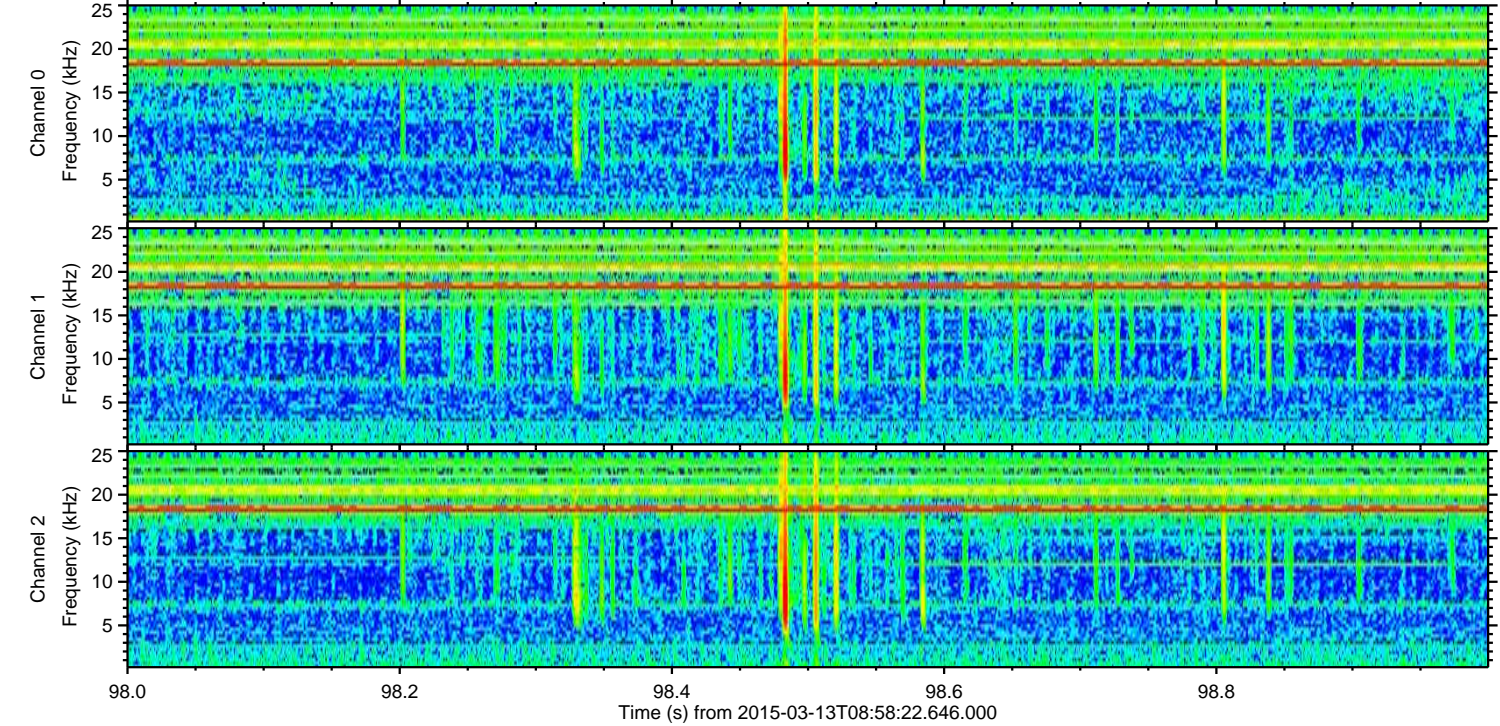
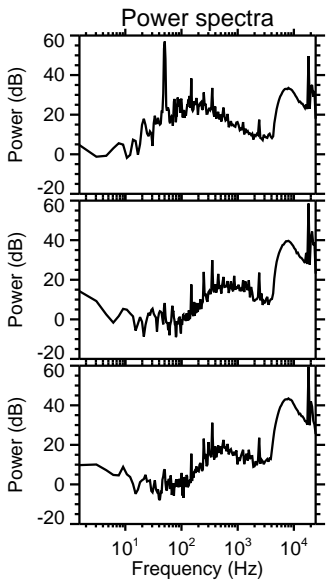
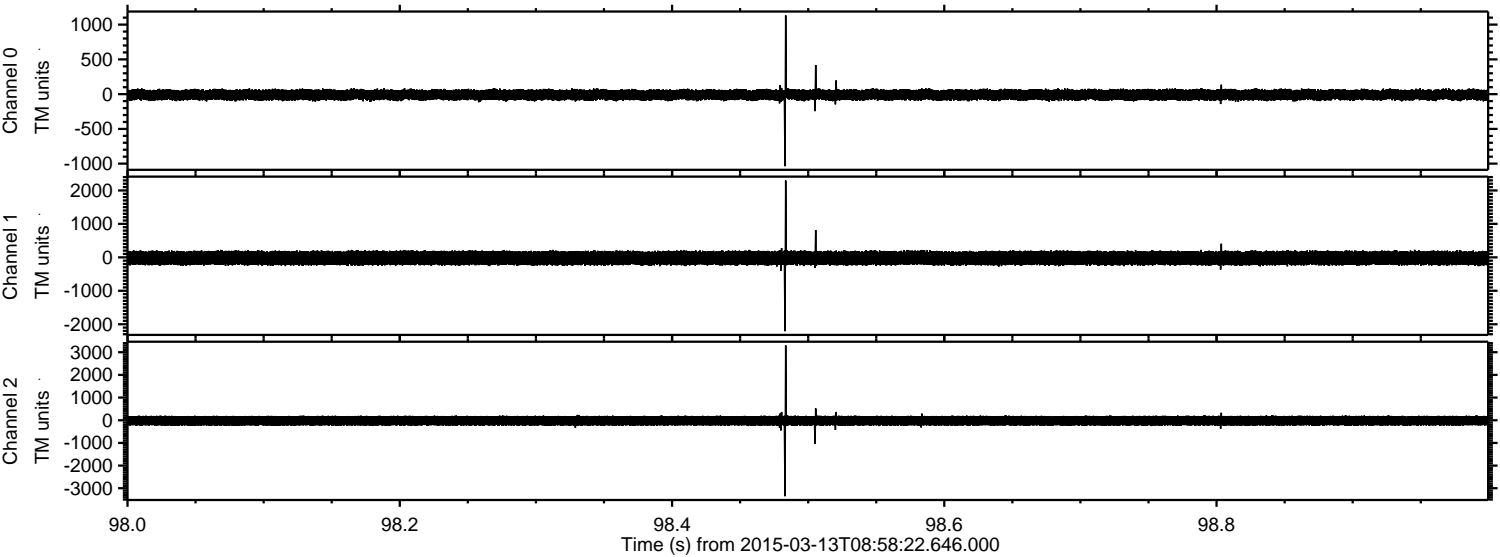



ELMAVAN 3D WAVEFORMS (Measured data sampled at 50 kHz) 49613 packets of 144 samples from 2015-03-13T08:58:22.646.000. Part 83/143

Processed Fri Mar 13 10:06:46 2015 by ELM ver.2012-10-06 from 001\_\_elm20150313\_085821\_\_dat00.bin

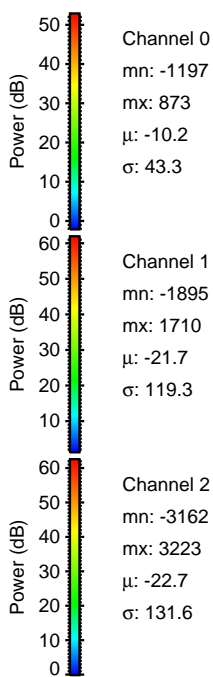
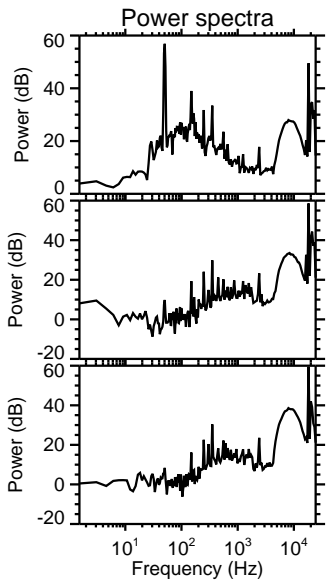
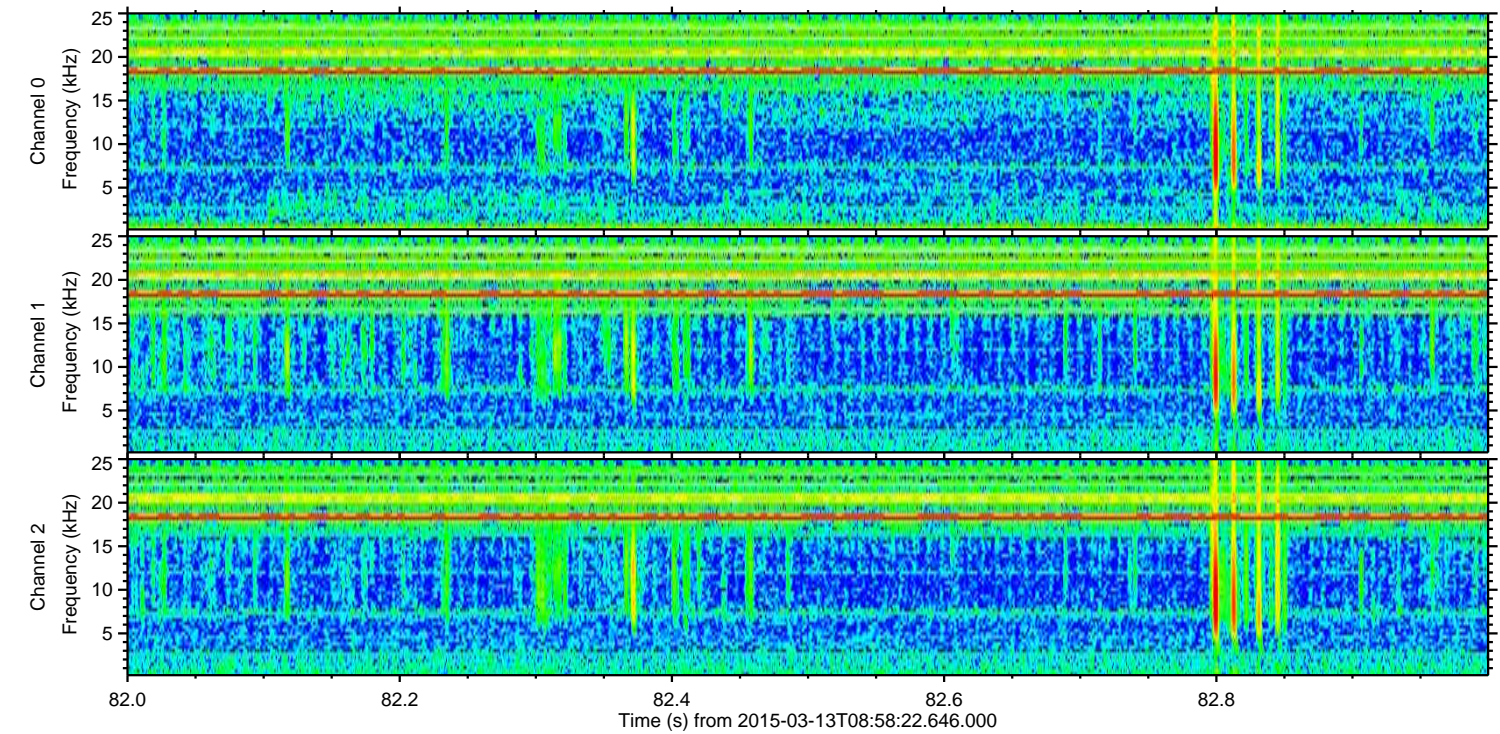
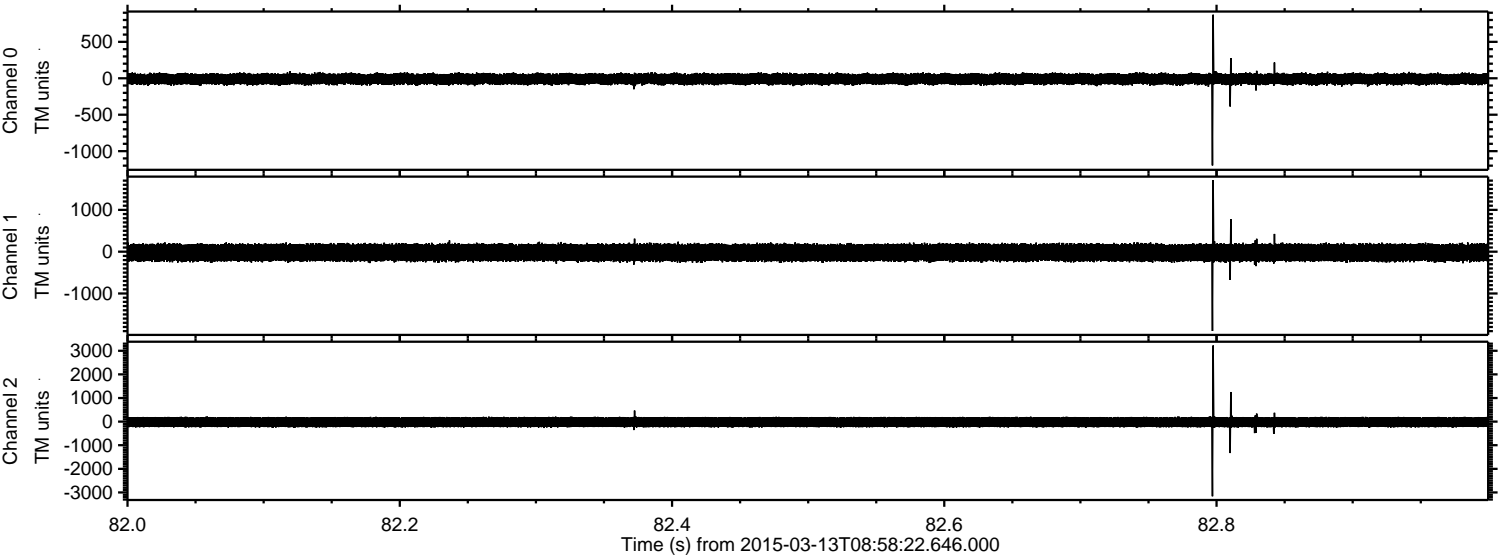



Processed Fri Mar 13 10:06:47 2015 by ELM ver.2012-10-06 from 001\_\_elm20150313\_085821\_\_dat00.bin

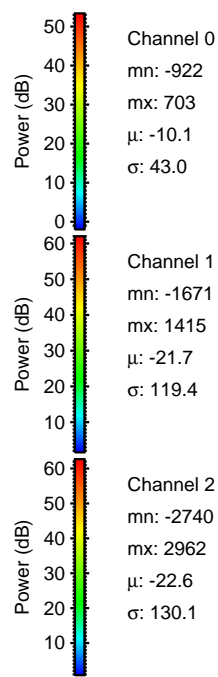
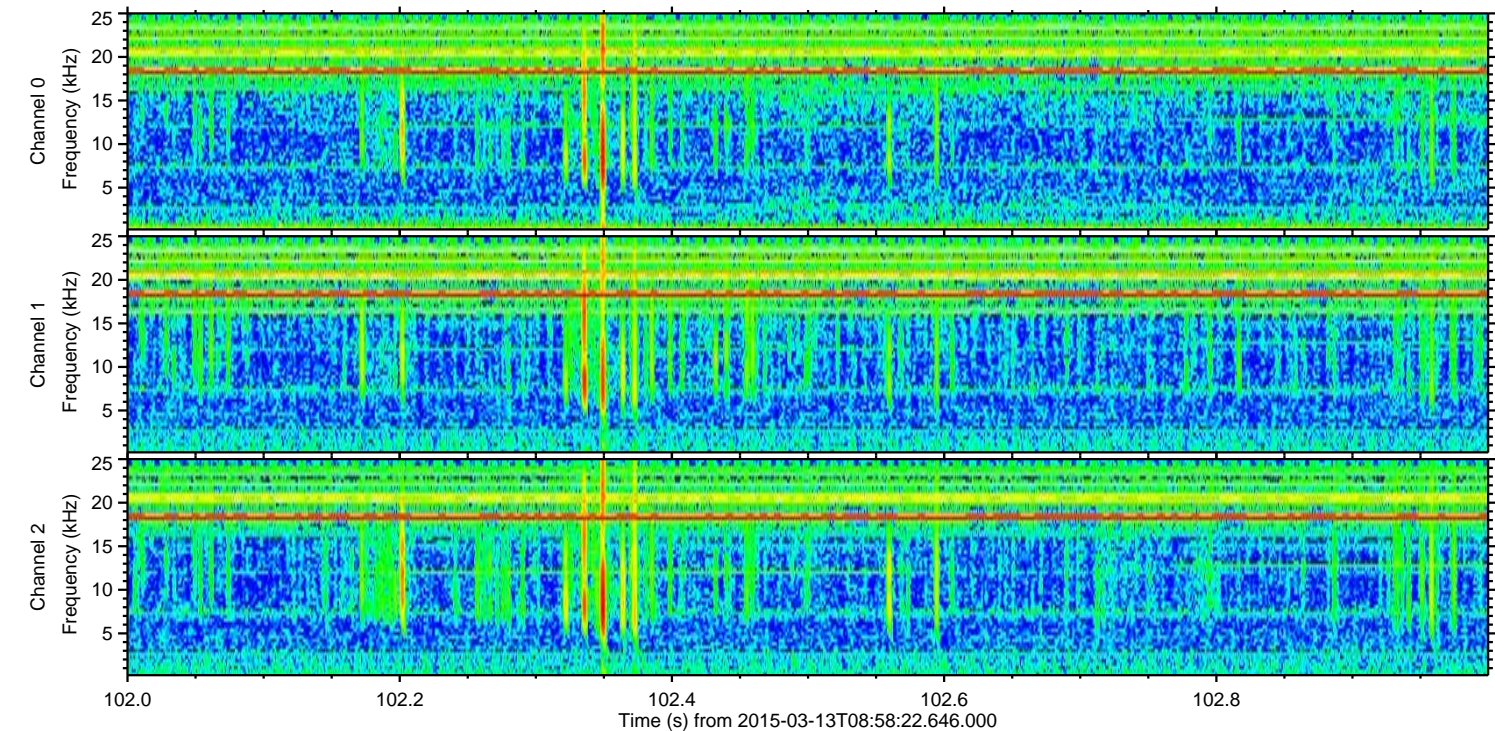
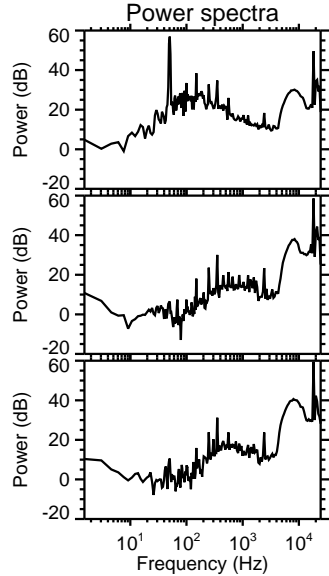
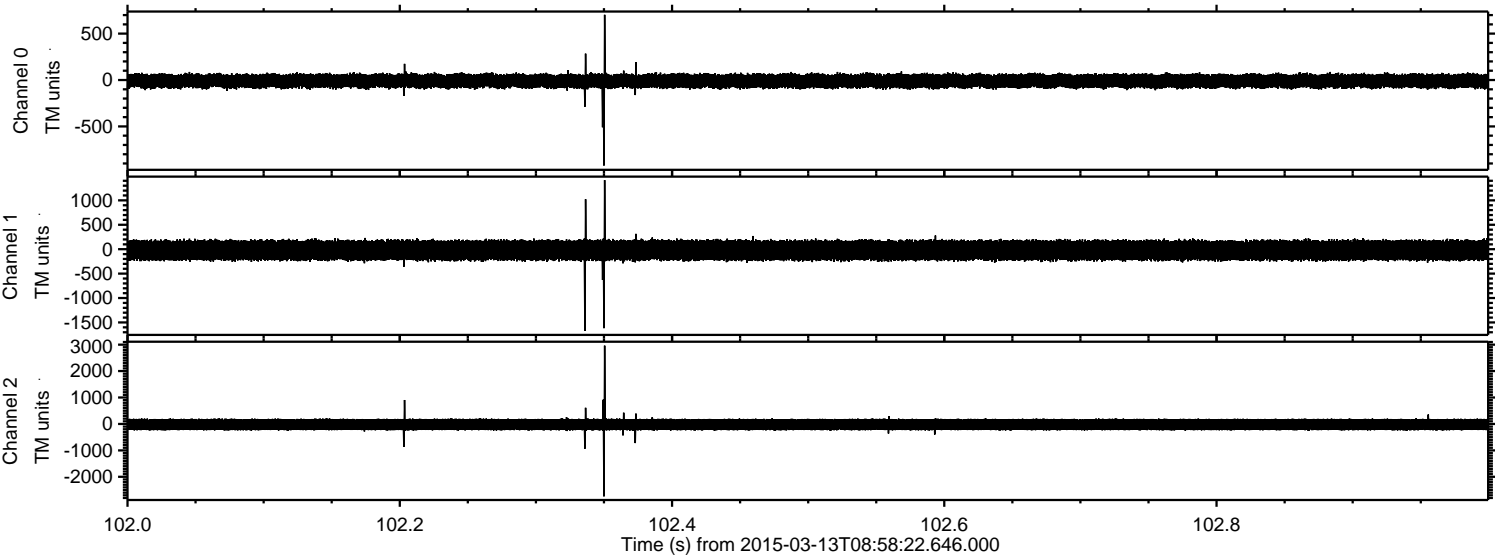



Processed Fri Mar 13 10:06:48 2015 by ELM ver.2012-10-06 from 001\_\_elm20150313\_085821\_\_dat00.bin

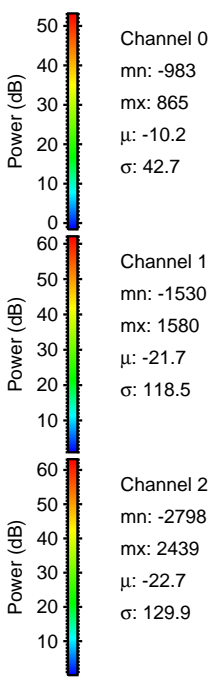
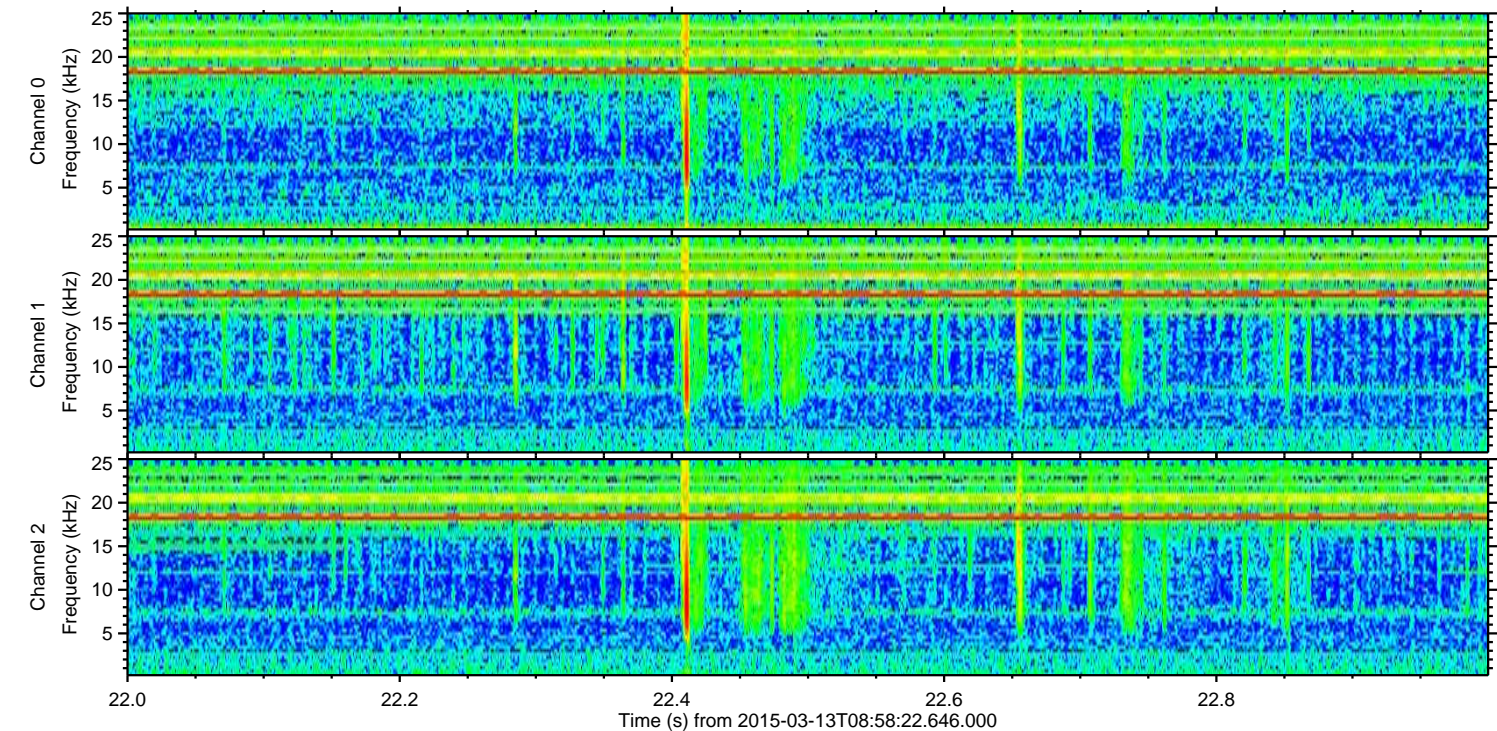
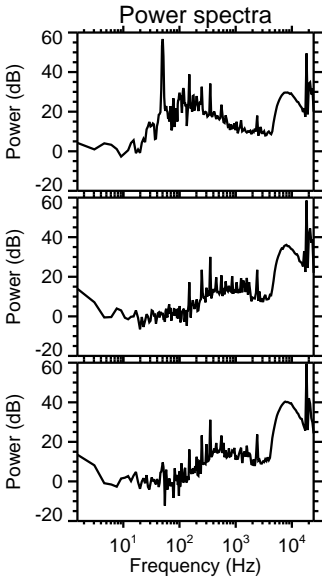
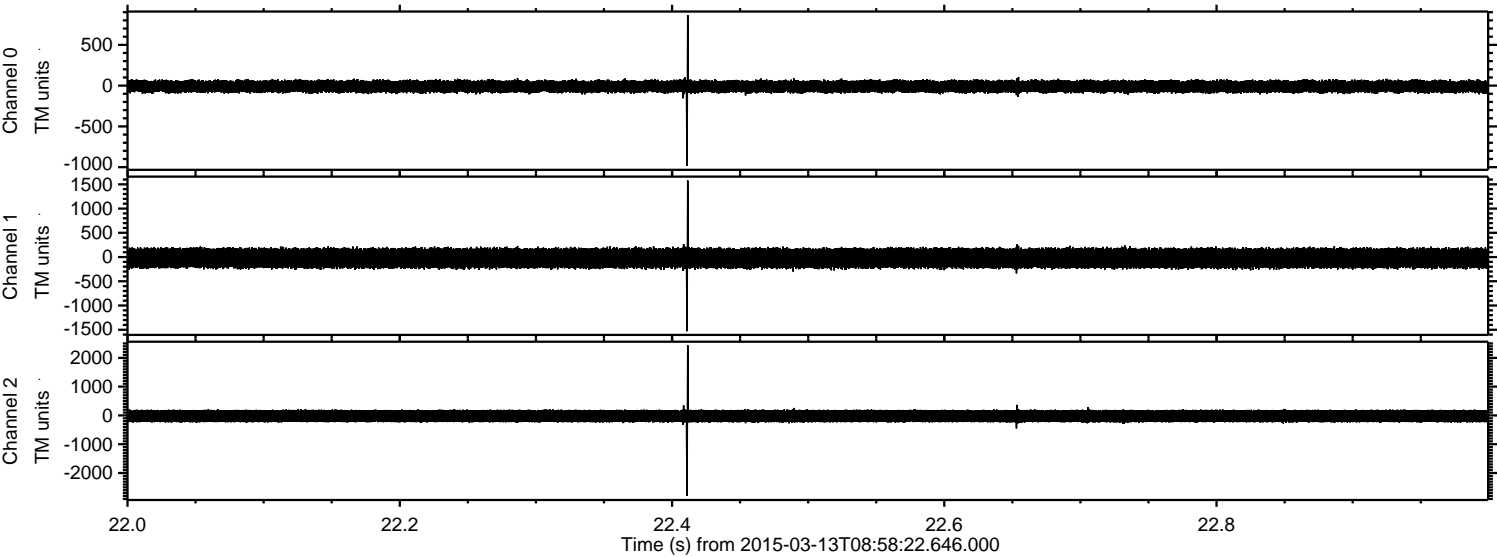



Processed Fri Mar 13 10:06:49 2015 by ELM ver.2012-10-06 from 001\_\_elm20150313\_085821\_\_dat00.bin

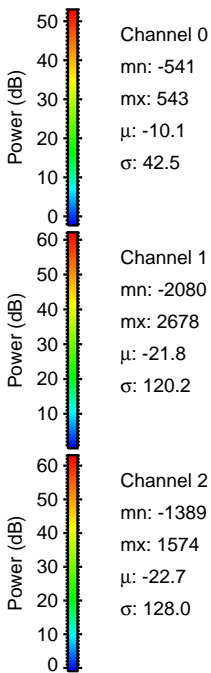
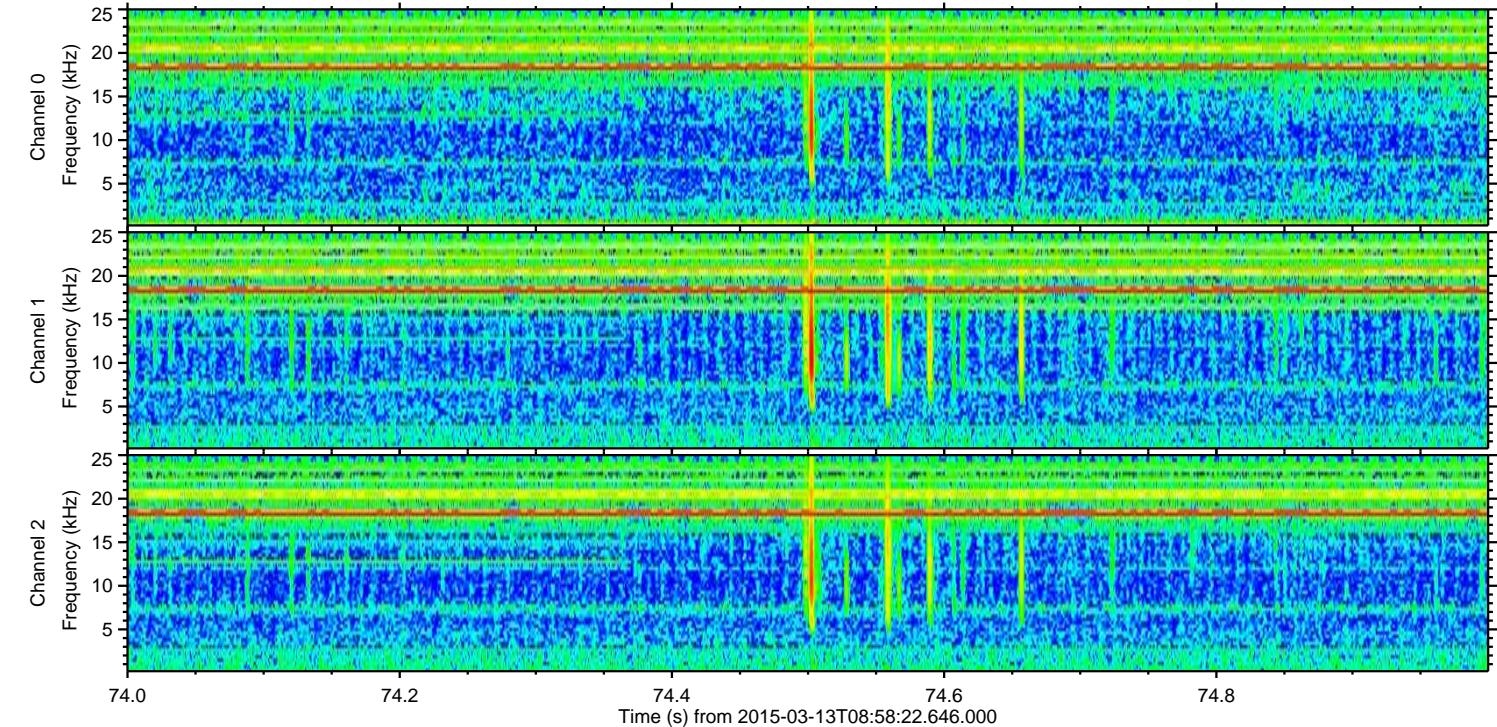
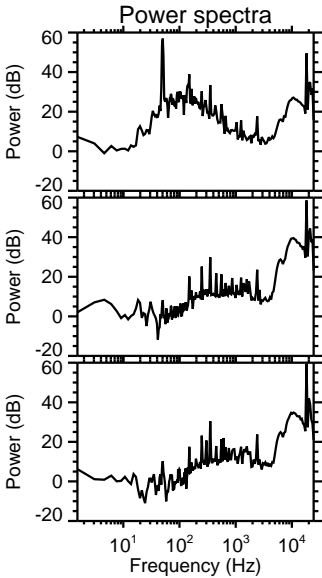
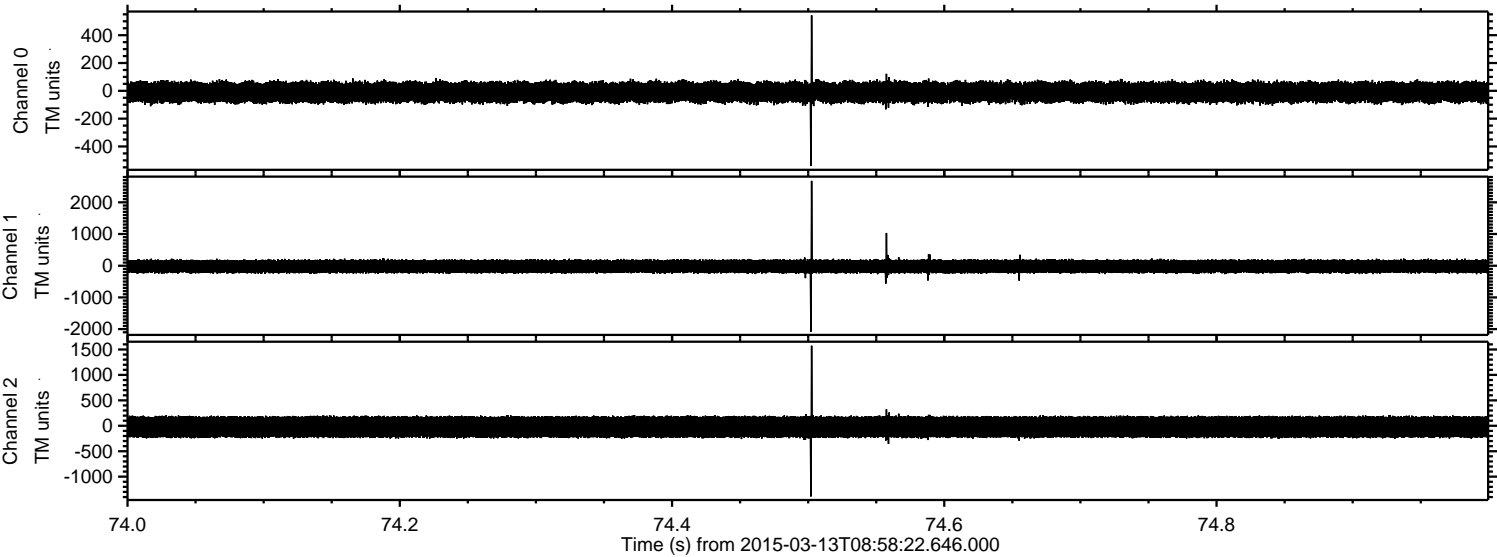



Processed Fri Mar 13 10:06:50 2015 by ELM ver.2012-10-06 from 001\_\_elm20150313\_085821\_\_dat00.bin

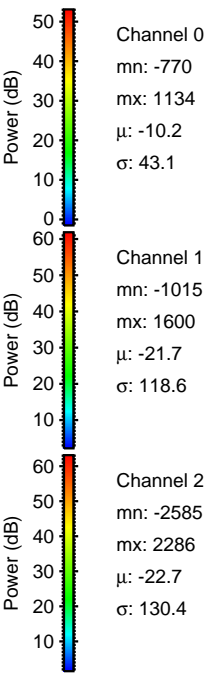
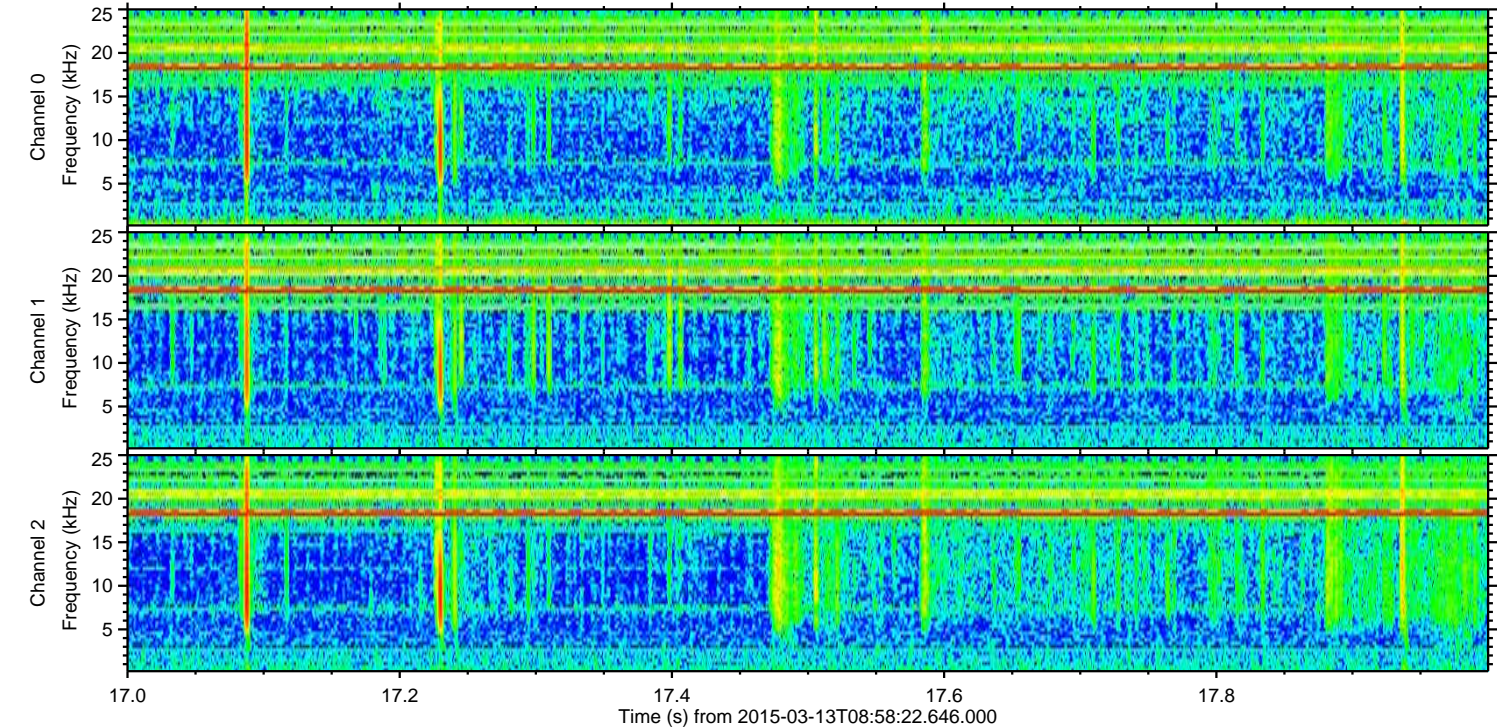
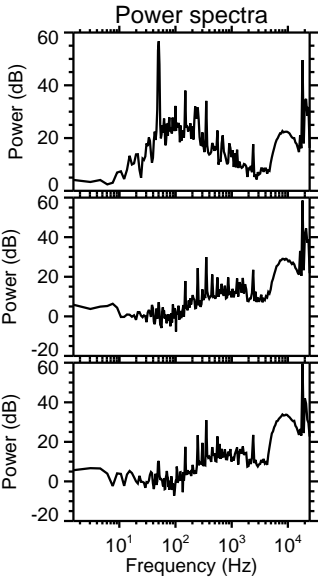
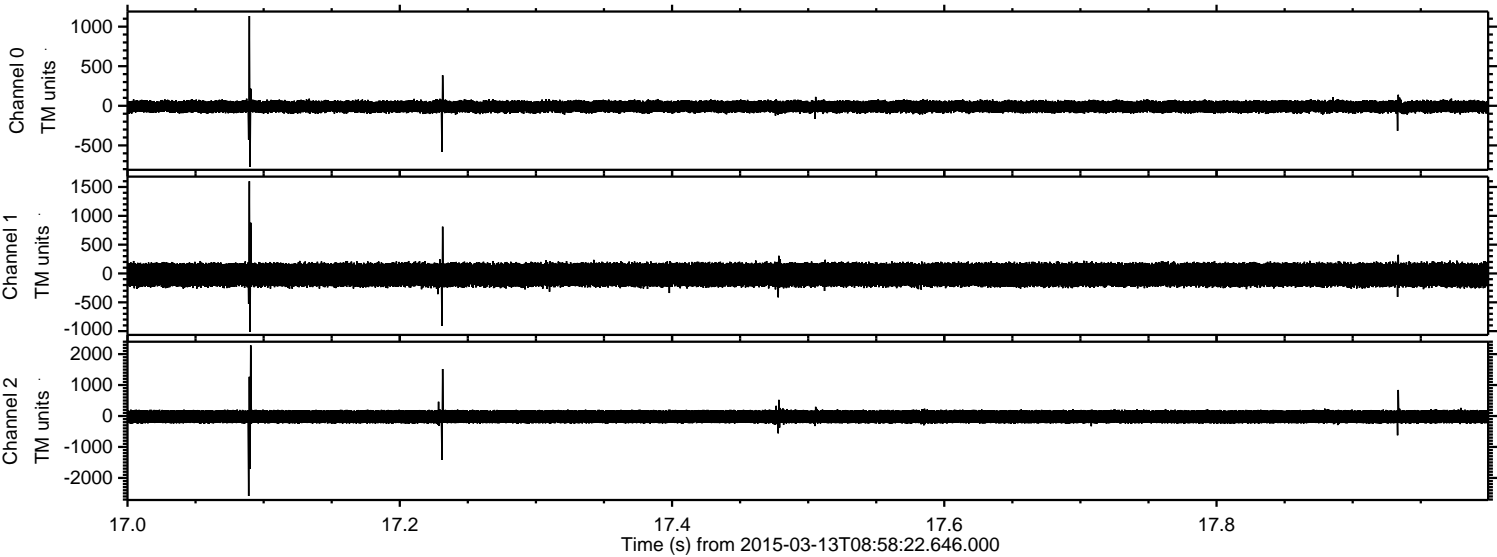



Processed Fri Mar 13 10:06:52 2015 by ELM ver.2012-10-06 from 001\_\_elm20150313\_085821\_\_dat00.bin

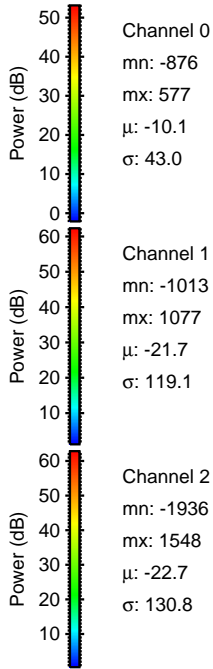
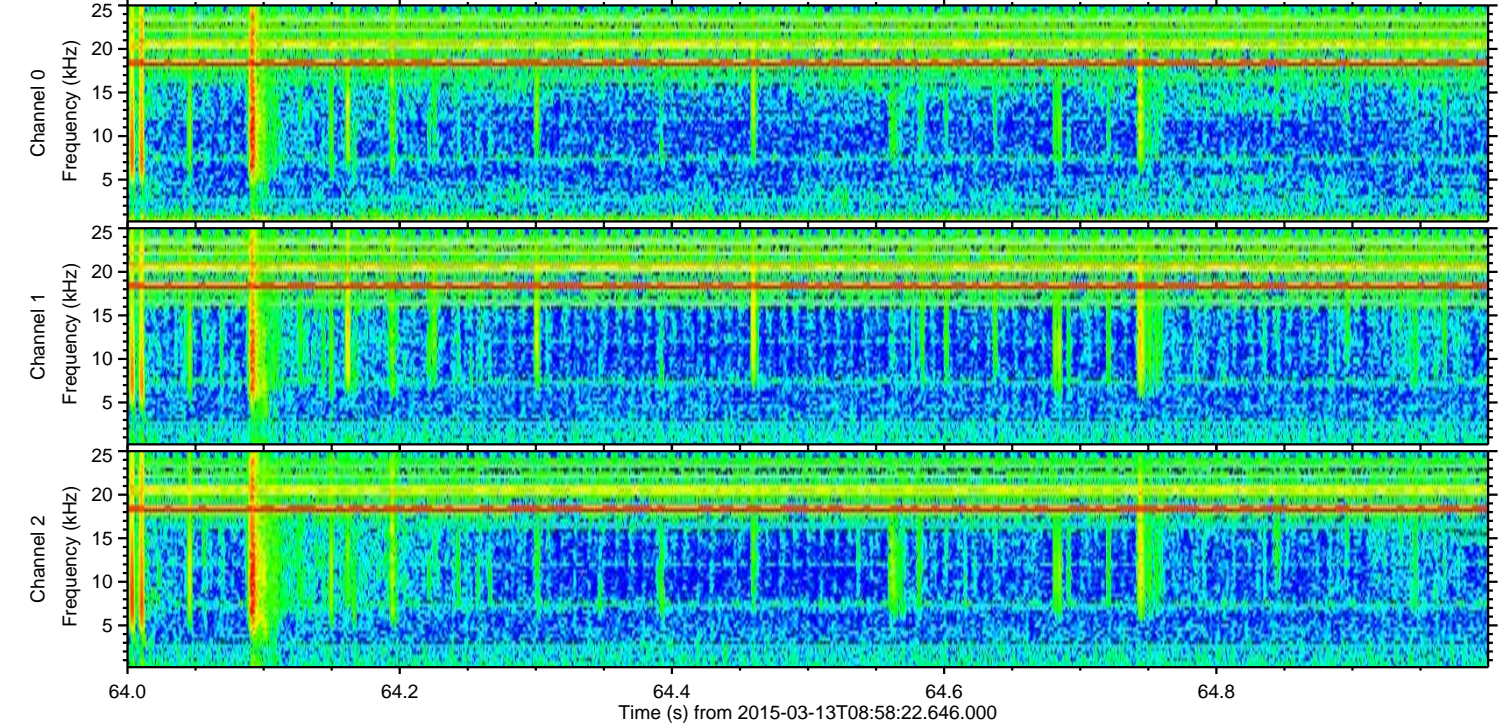
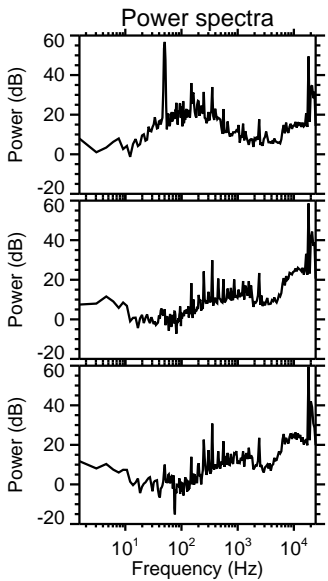
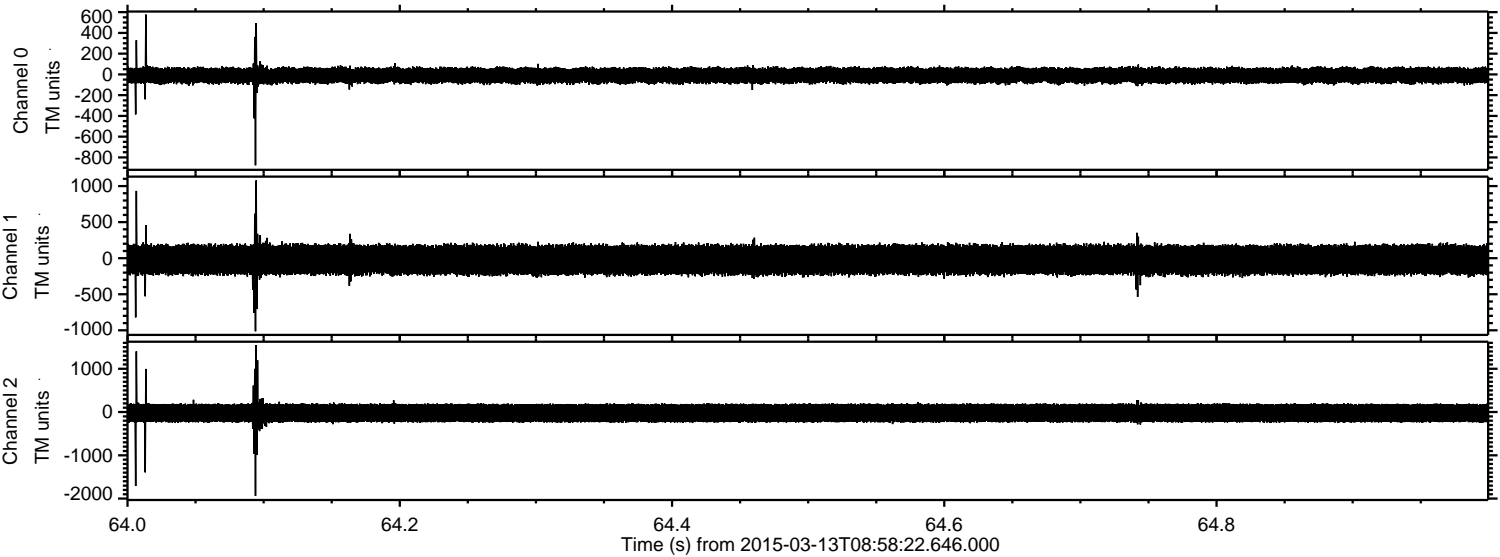



Processed Fri Mar 13 10:06:53 2015 by ELM ver.2012-10-06 from 001\_\_elm20150313\_085821\_\_dat00.bin

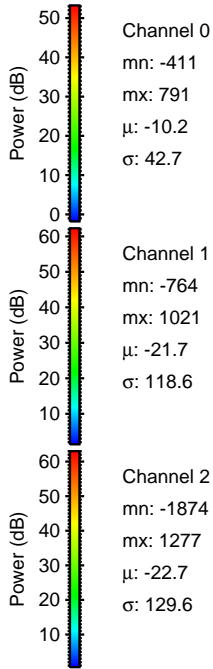
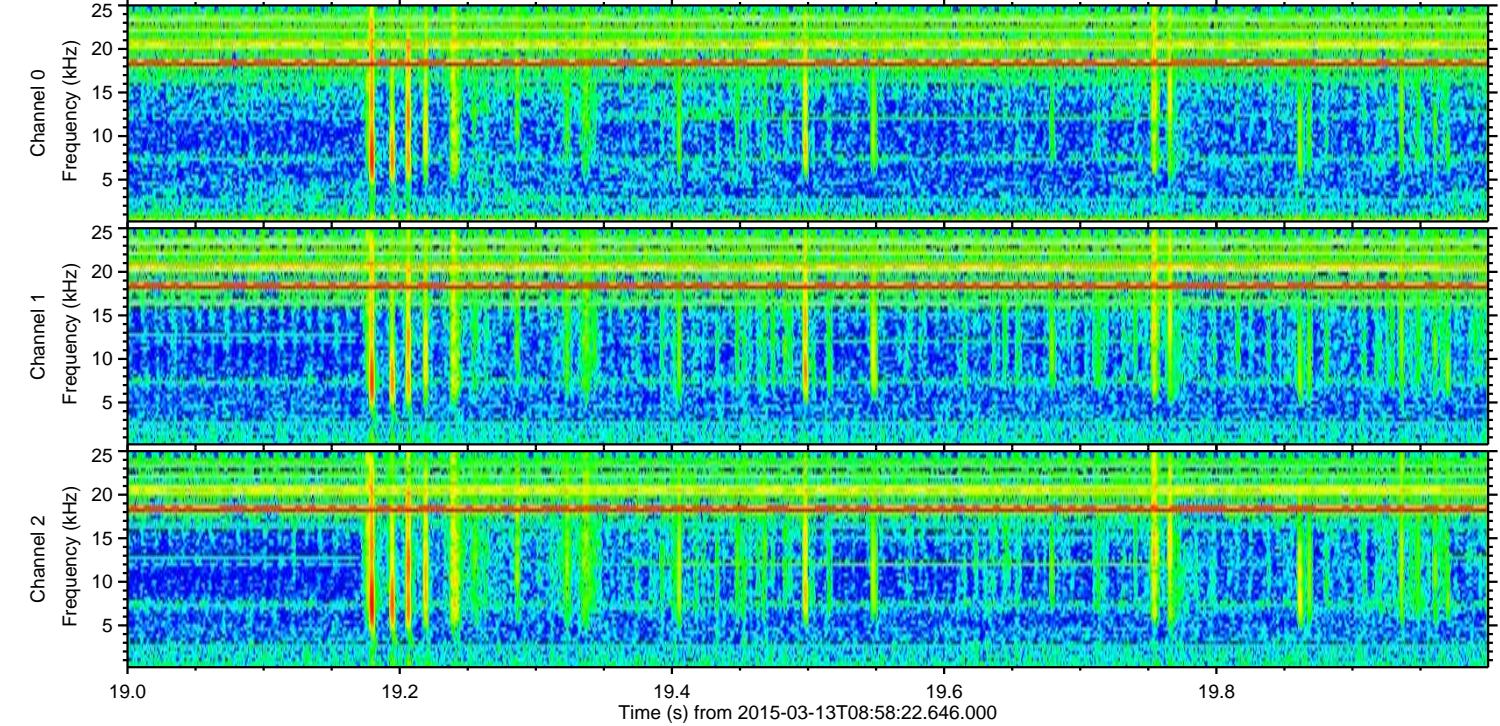
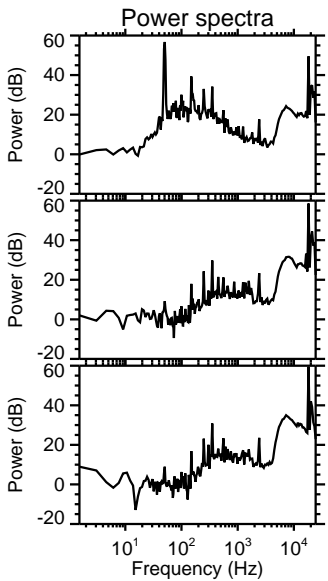
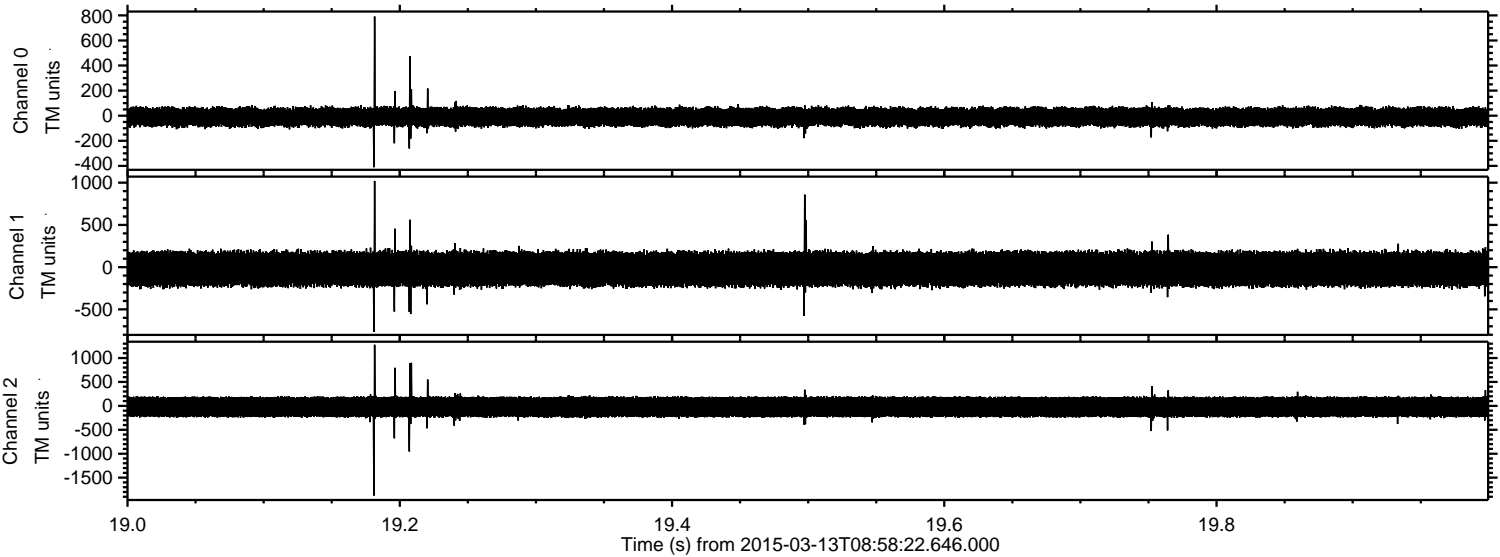

Channel 0  
mn: -411  
mx: 791  
 $\mu$ : -10.2  
 $\sigma$ : 42.7

Channel 1  
mn: -764  
mx: 1021  
 $\mu$ : -21.7  
 $\sigma$ : 118.6

Channel 2  
mn: -1874  
mx: 1277  
 $\mu$ : -22.7  
 $\sigma$ : 129.6



Processed Fri Mar 13 10:06:54 2015 by ELM ver.2012-10-06 from 001\_\_elm20150313\_085821\_\_dat00.bin

