

ELMAVAN 3D WAVEFORMS (Measured data sampled at 50 kHz) 49785 packets of 144 samples from 2015-03-13T08:48:22.305.999.

Processed Fri Mar 13 09:55:52 2015 by ELM ver.2012-10-06 from 001__elm20150313_084821__dat00.bin

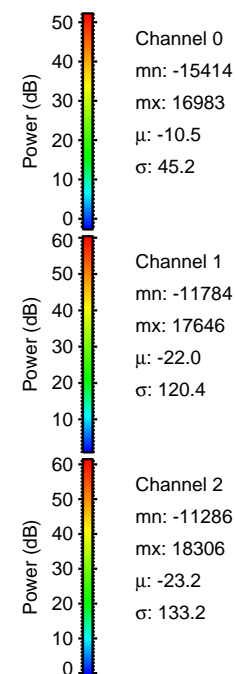
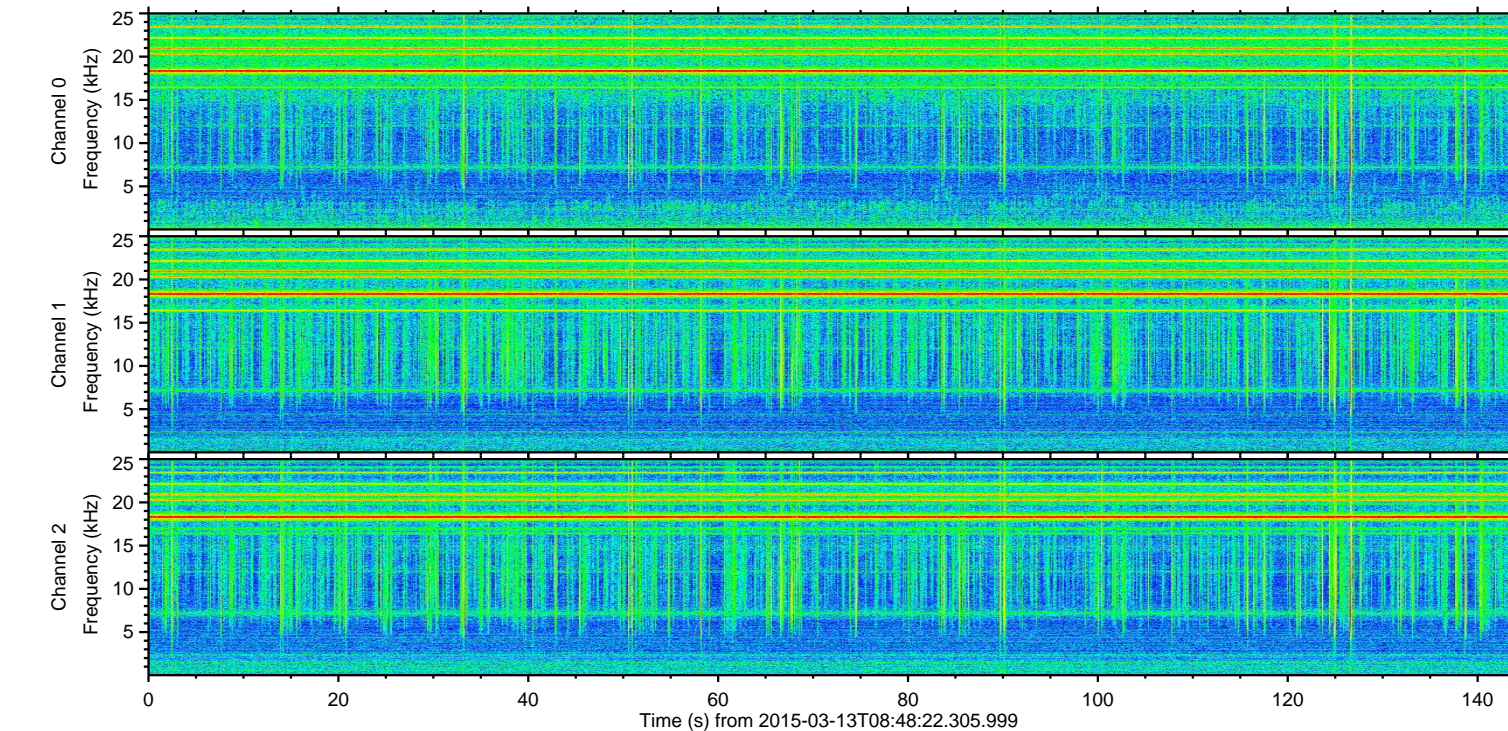
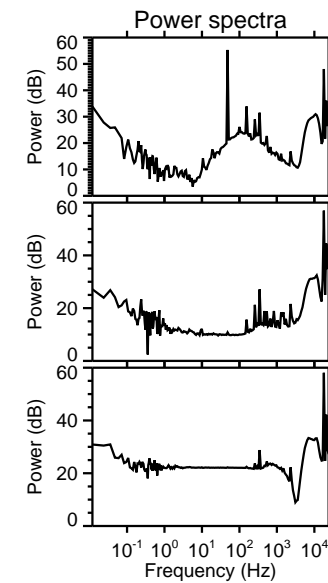
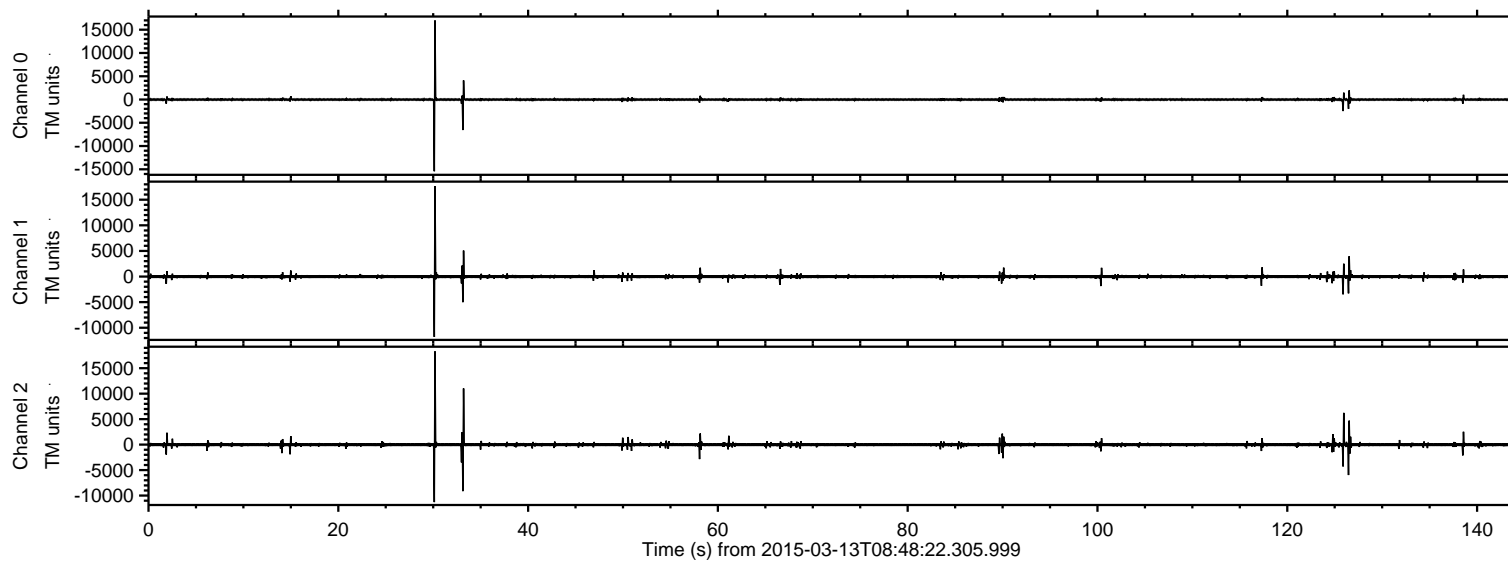

ELMAVAN 3D WAVEFORMS (Measured data sampled at 50 kHz) 49785 packets of 144 samples from 2015-03-13T08:48:22.305.999. Part 31/144

Processed Fri Mar 13 09:56:04 2015 by ELM ver.2012-10-06 from 001__elm20150313_084821__dat00.bin

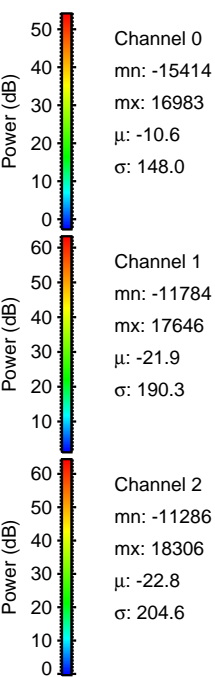
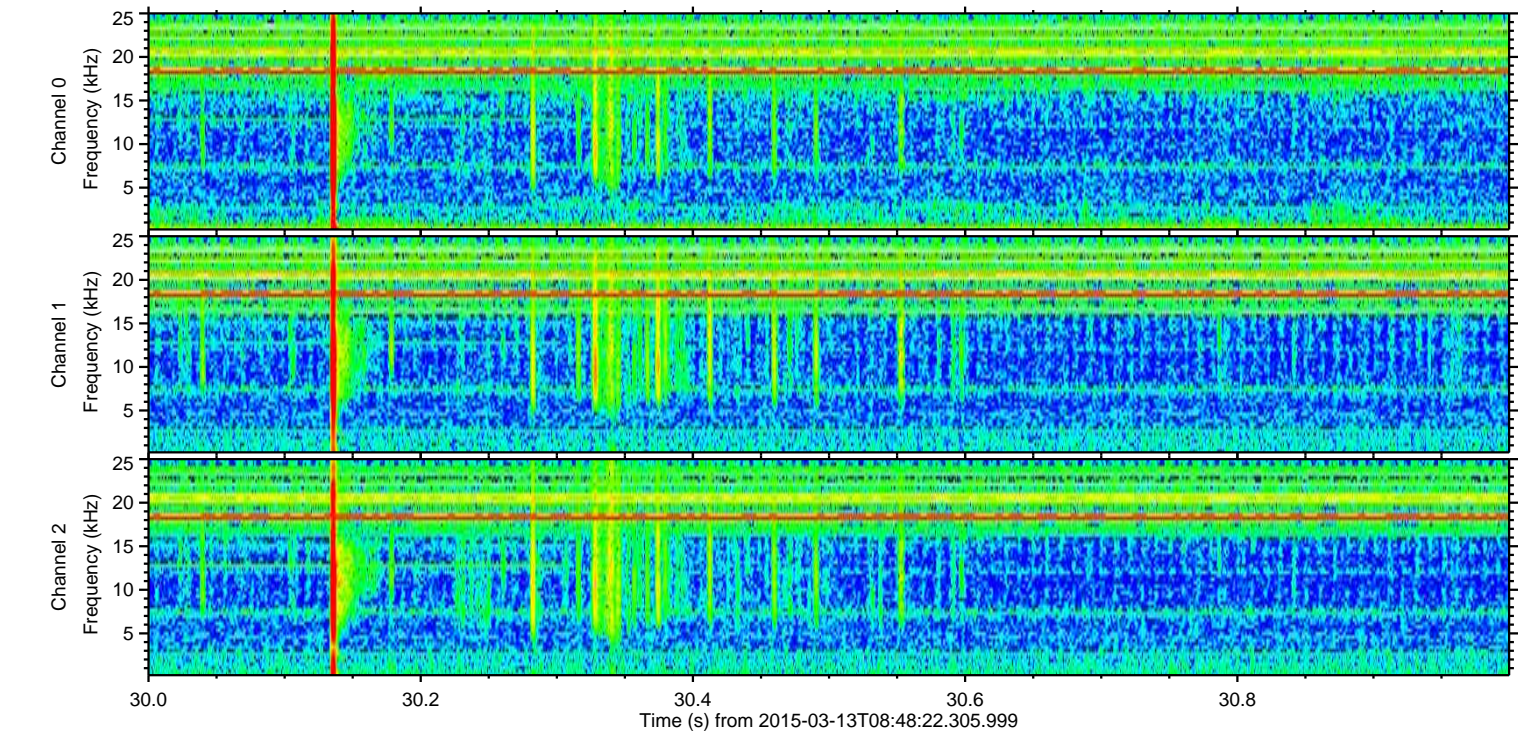
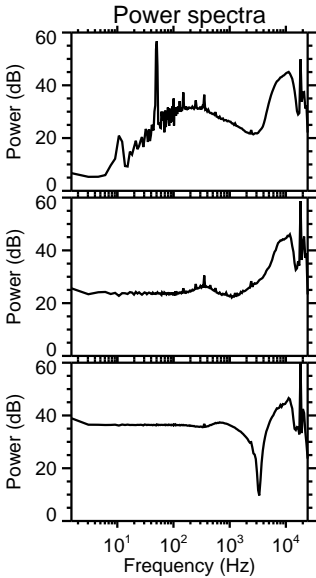
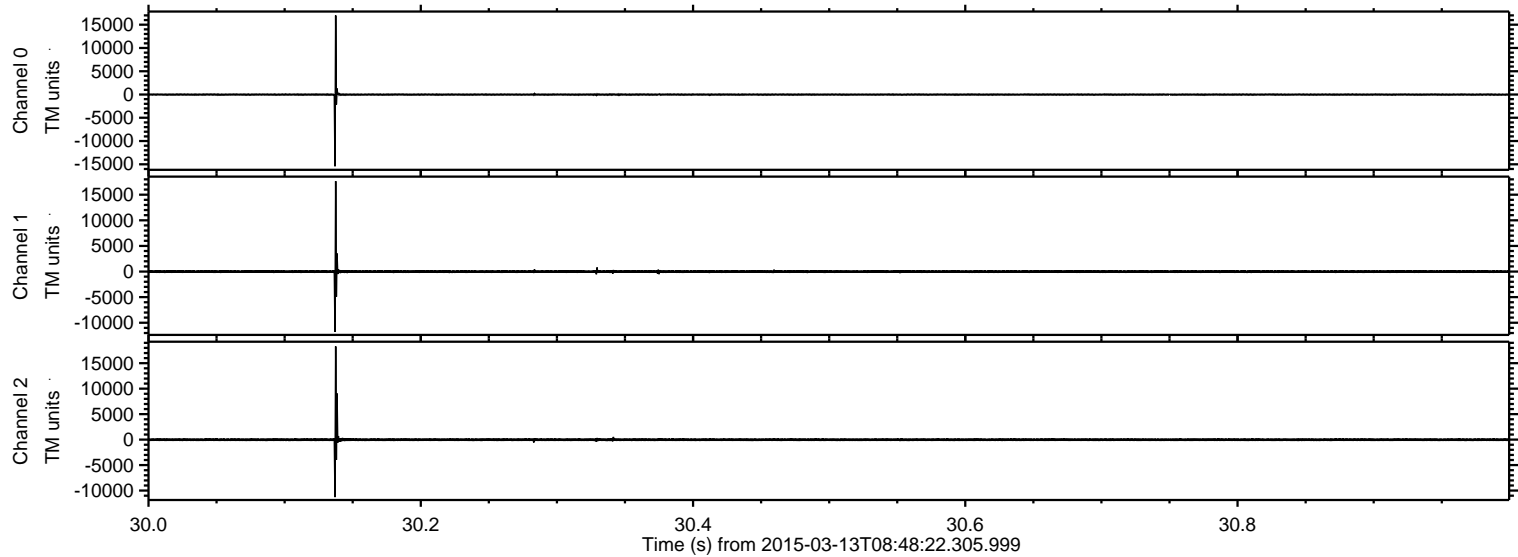

ELMAVAN 3D WAVEFORMS (Measured data sampled at 50 kHz) 49785 packets of 144 samples from 2015-03-13T08:48:22.305.999. Part 34/144

Processed Fri Mar 13 09:56:05 2015 by ELM ver.2012-10-06 from 001__elm20150313_084821__dat00.bin

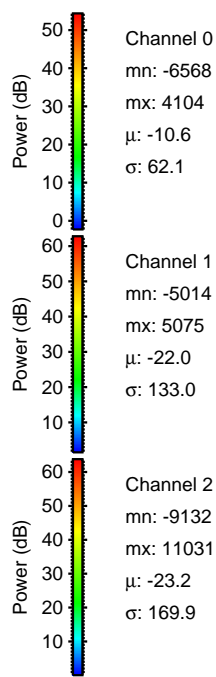
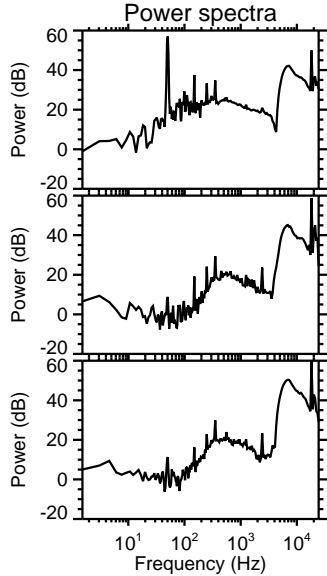
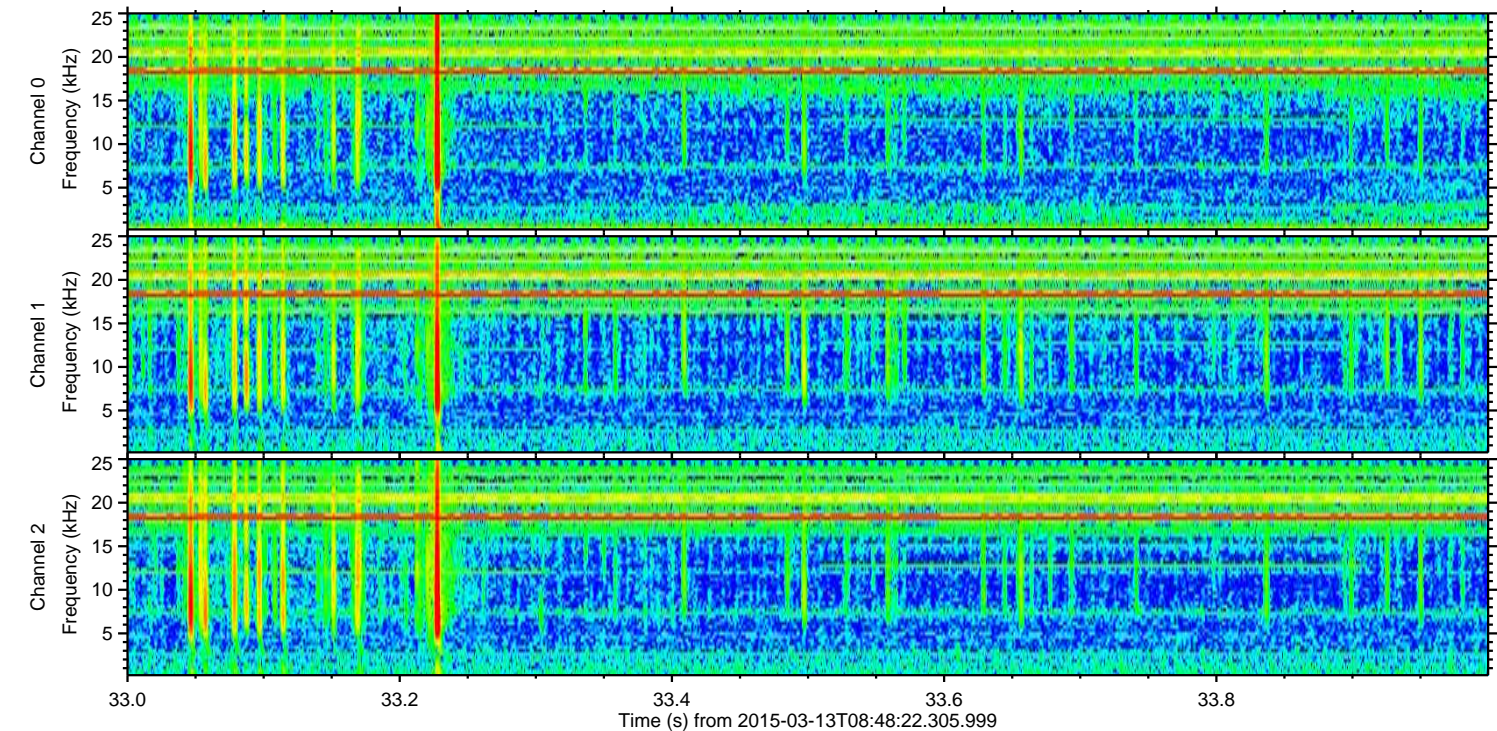
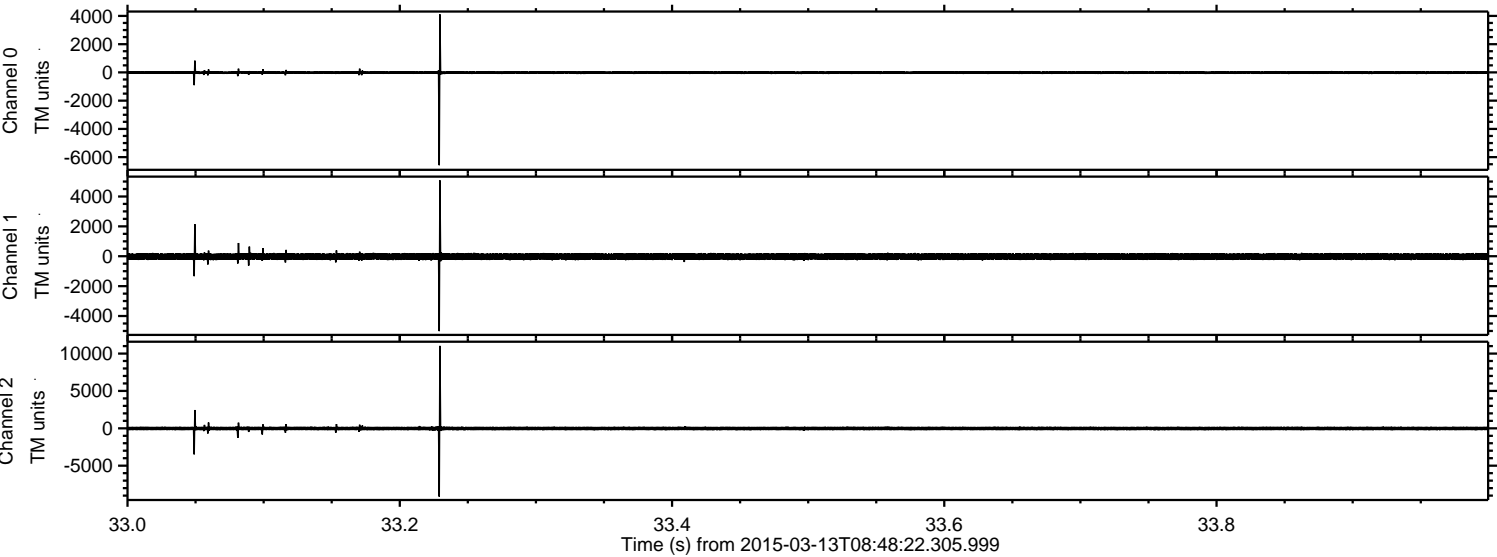

ELMAVAN 3D WAVEFORMS (Measured data sampled at 50 kHz) 49785 packets of 144 samples from 2015-03-13T08:48:22.305.999. Part 126/144

Processed Fri Mar 13 09:56:06 2015 by ELM ver.2012-10-06 from 001__elm20150313_084821__dat00.bin

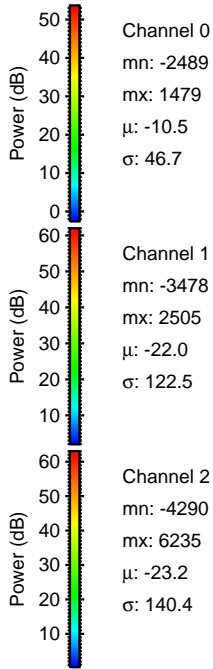
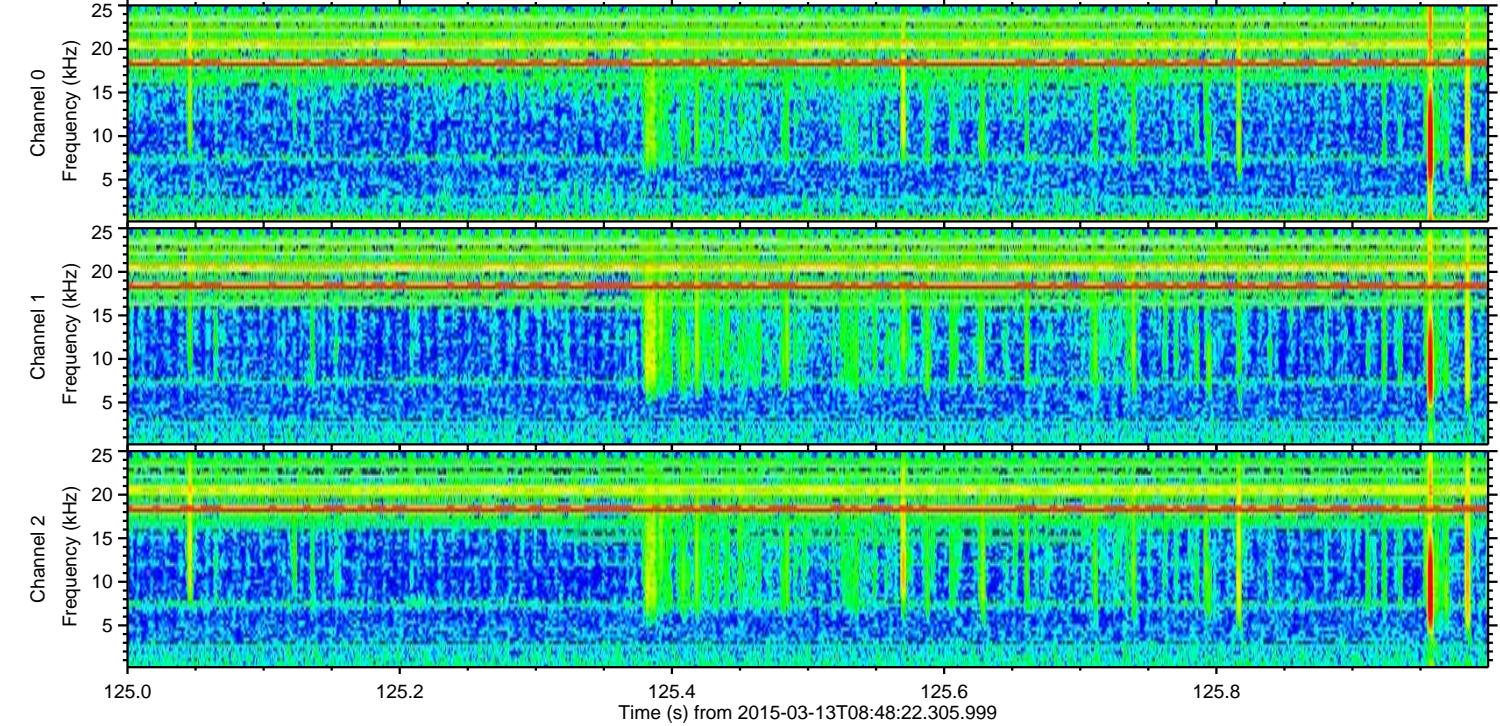
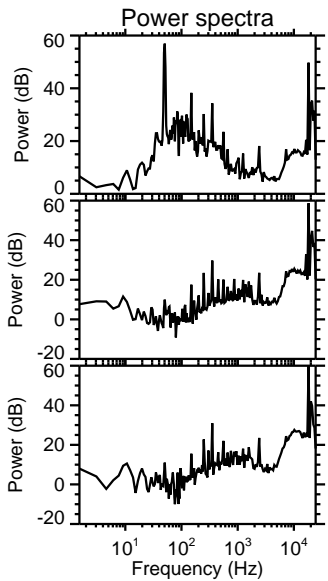
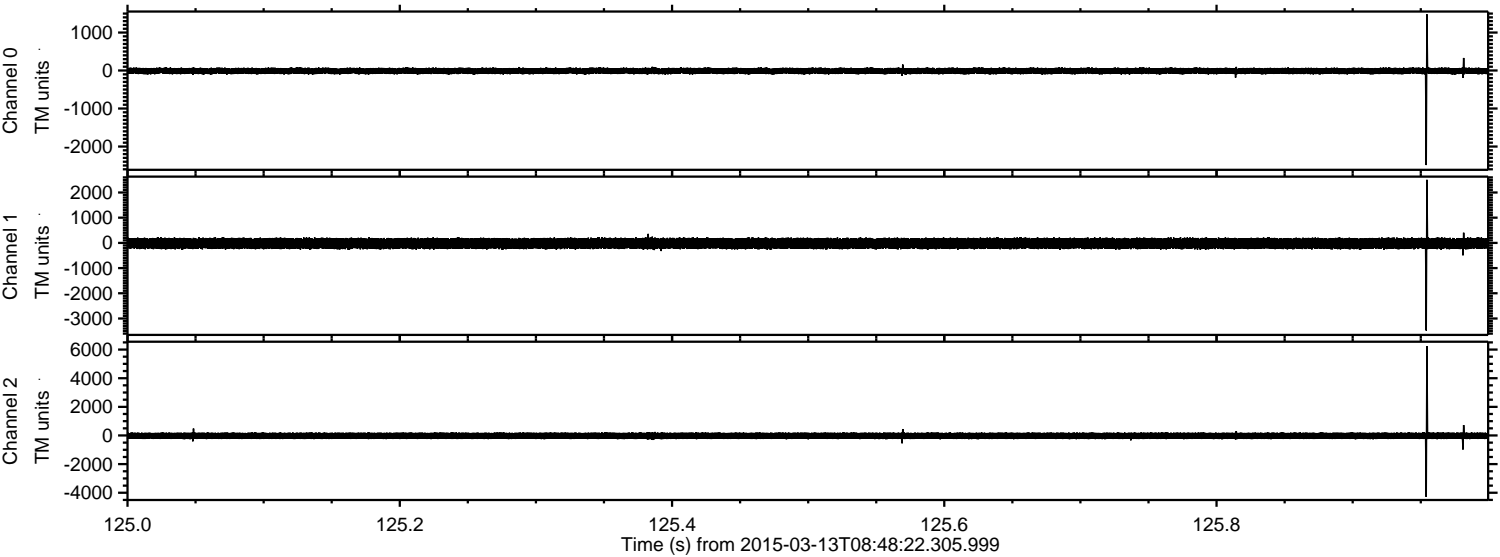

ELMAVAN 3D WAVEFORMS (Measured data sampled at 50 kHz) 49785 packets of 144 samples from 2015-03-13T08:48:22.305.999. Part 127/144

Processed Fri Mar 13 09:56:06 2015 by ELM ver.2012-10-06 from 001__elm20150313_084821__dat00.bin

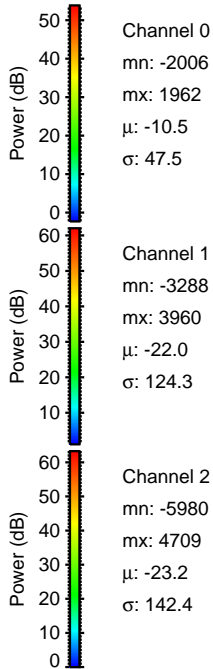
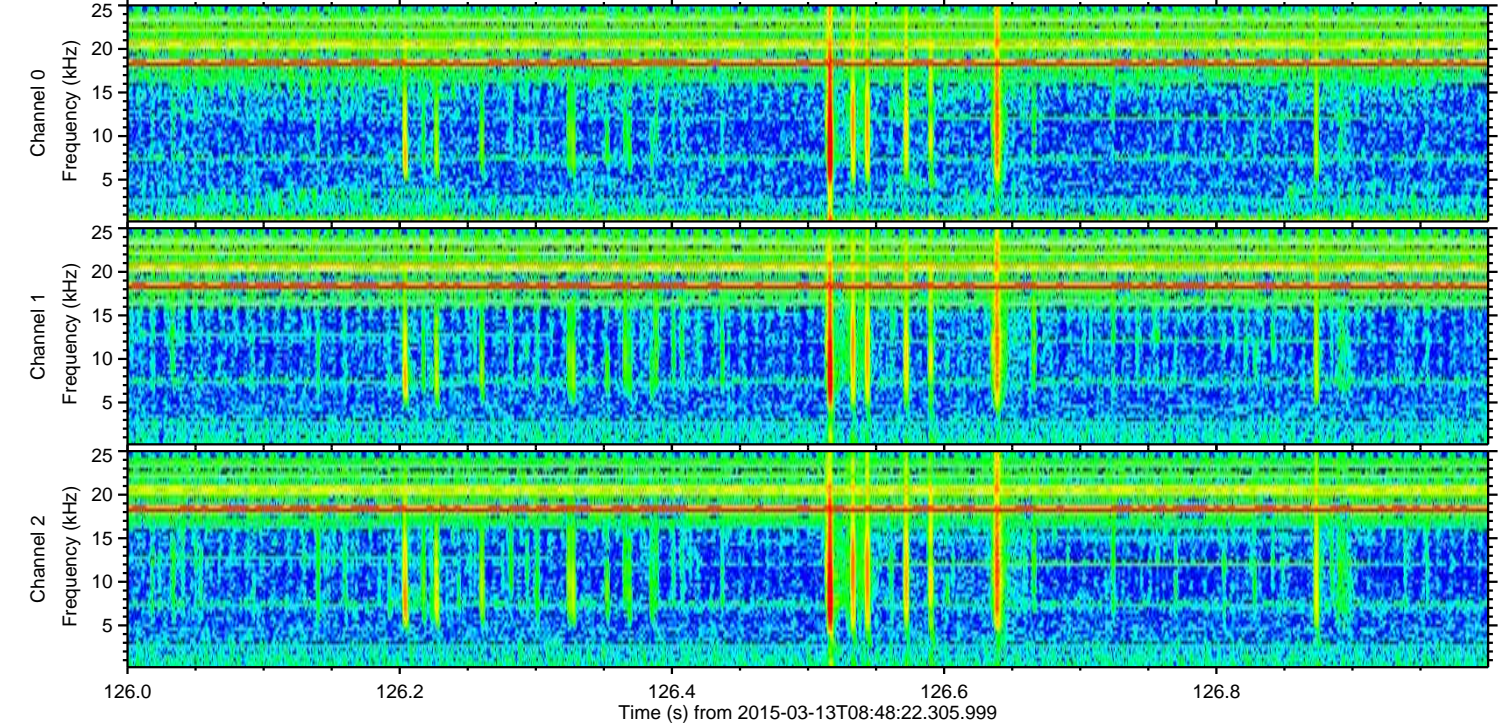
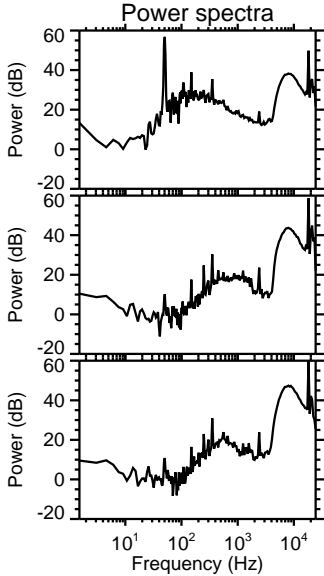
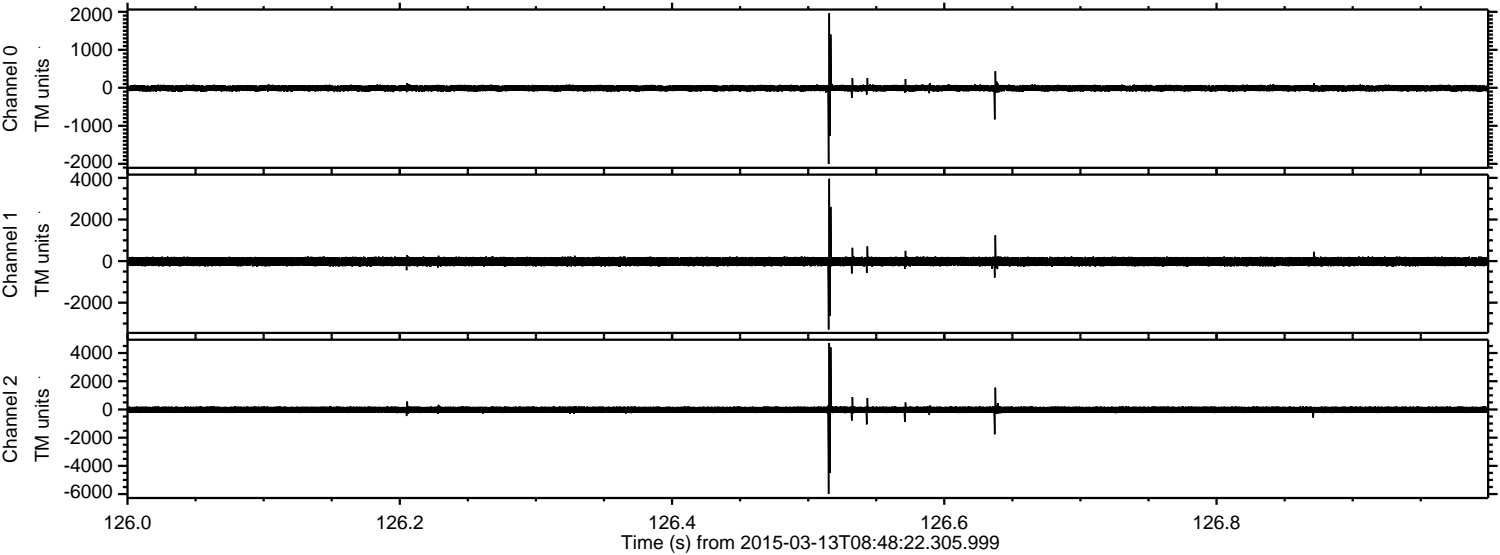

Processed Fri Mar 13 09:56:07 2015 by ELM ver.2012-10-06 from 001__elm20150313_084821__dat00.bin

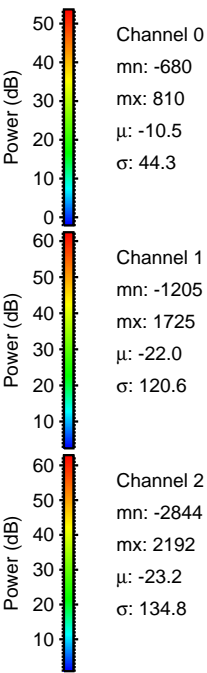
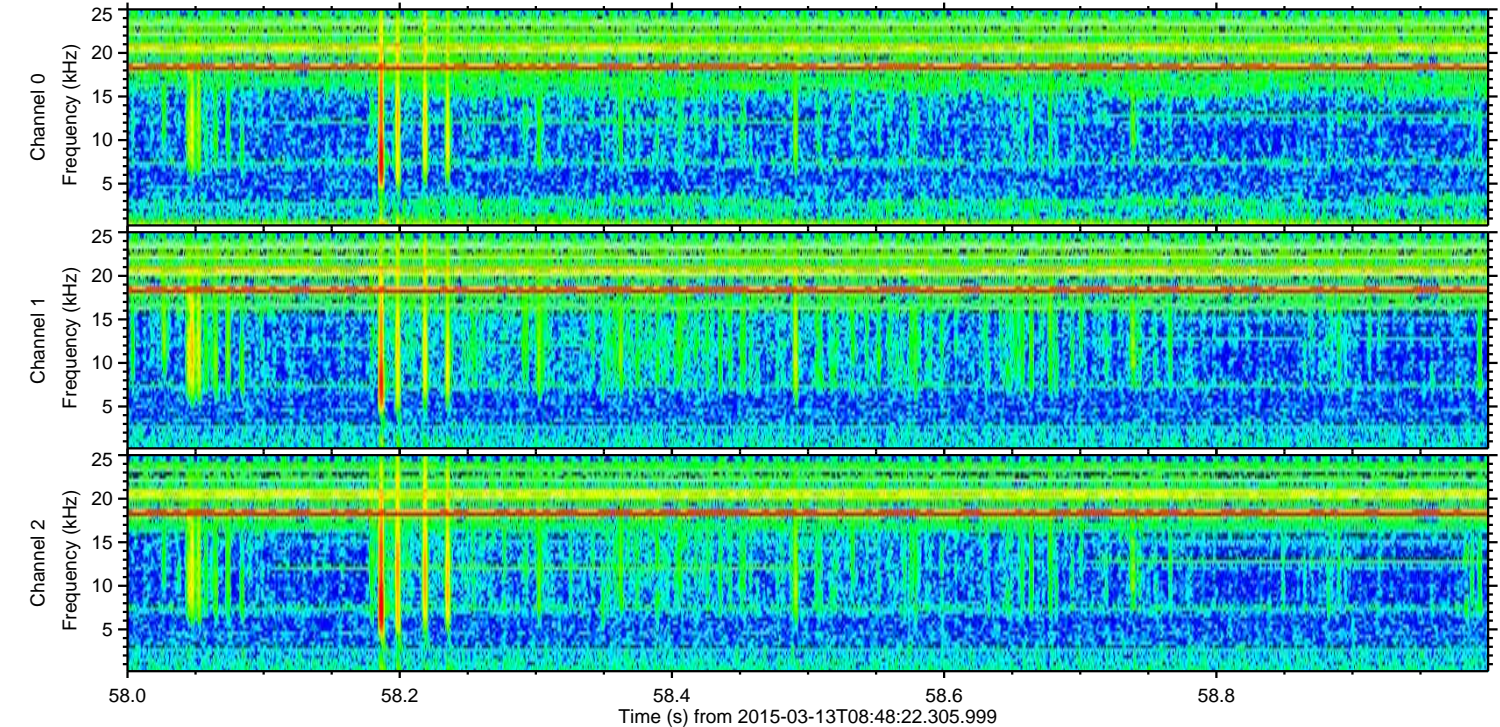
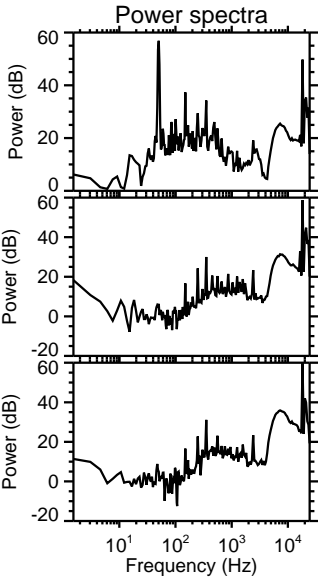
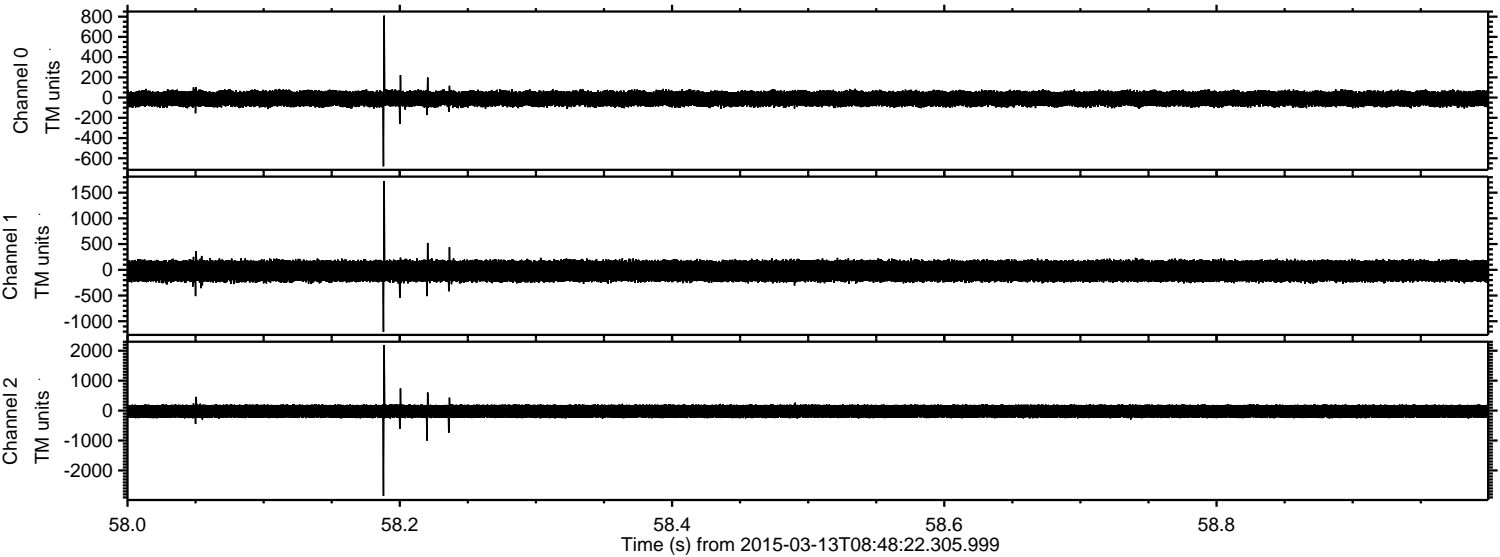

Processed Fri Mar 13 09:56:08 2015 by ELM ver.2012-10-06 from 001__elm20150313_084821__dat00.bin

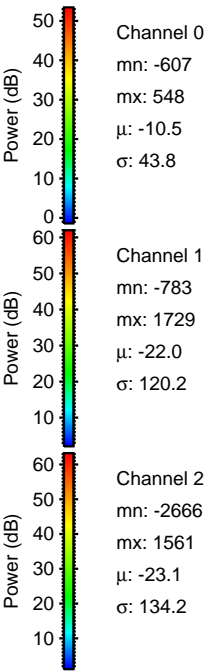
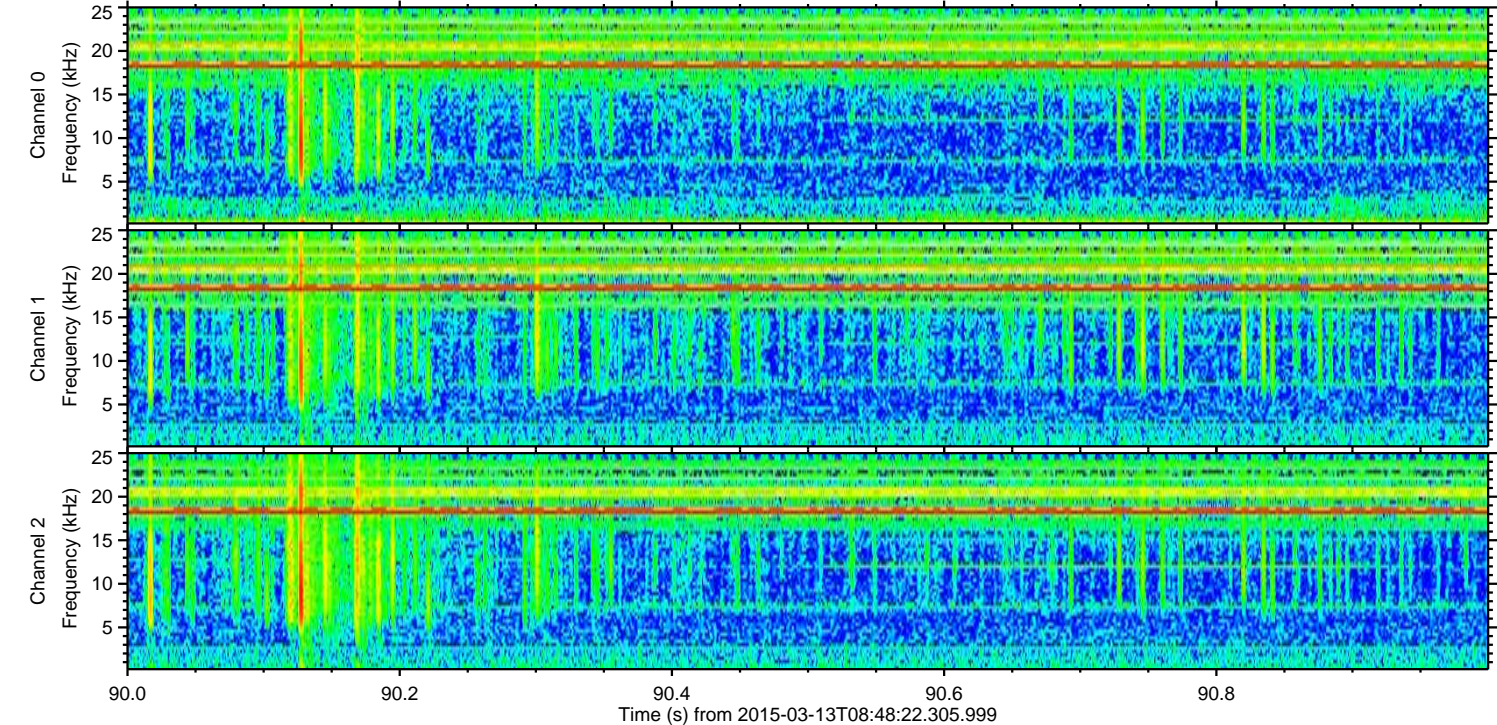
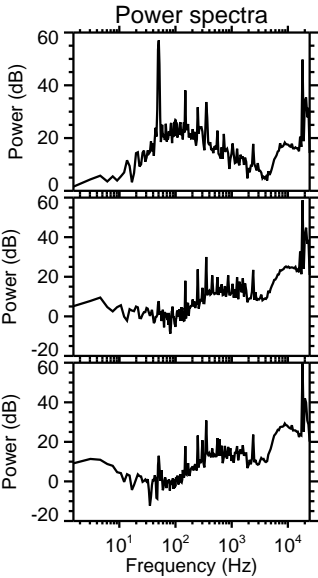
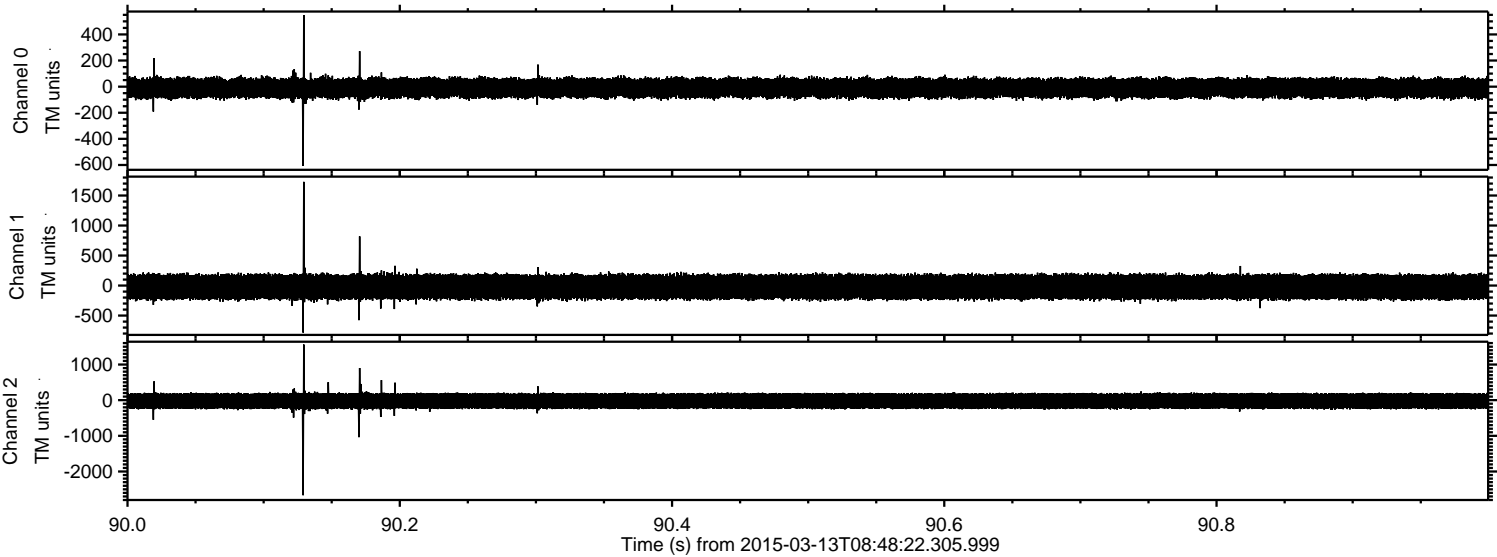

Processed Fri Mar 13 09:56:09 2015 by ELM ver.2012-10-06 from 001__elm20150313_084821__dat00.bin

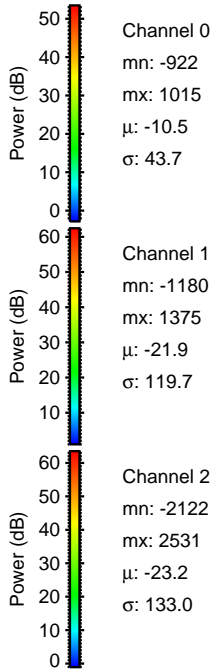
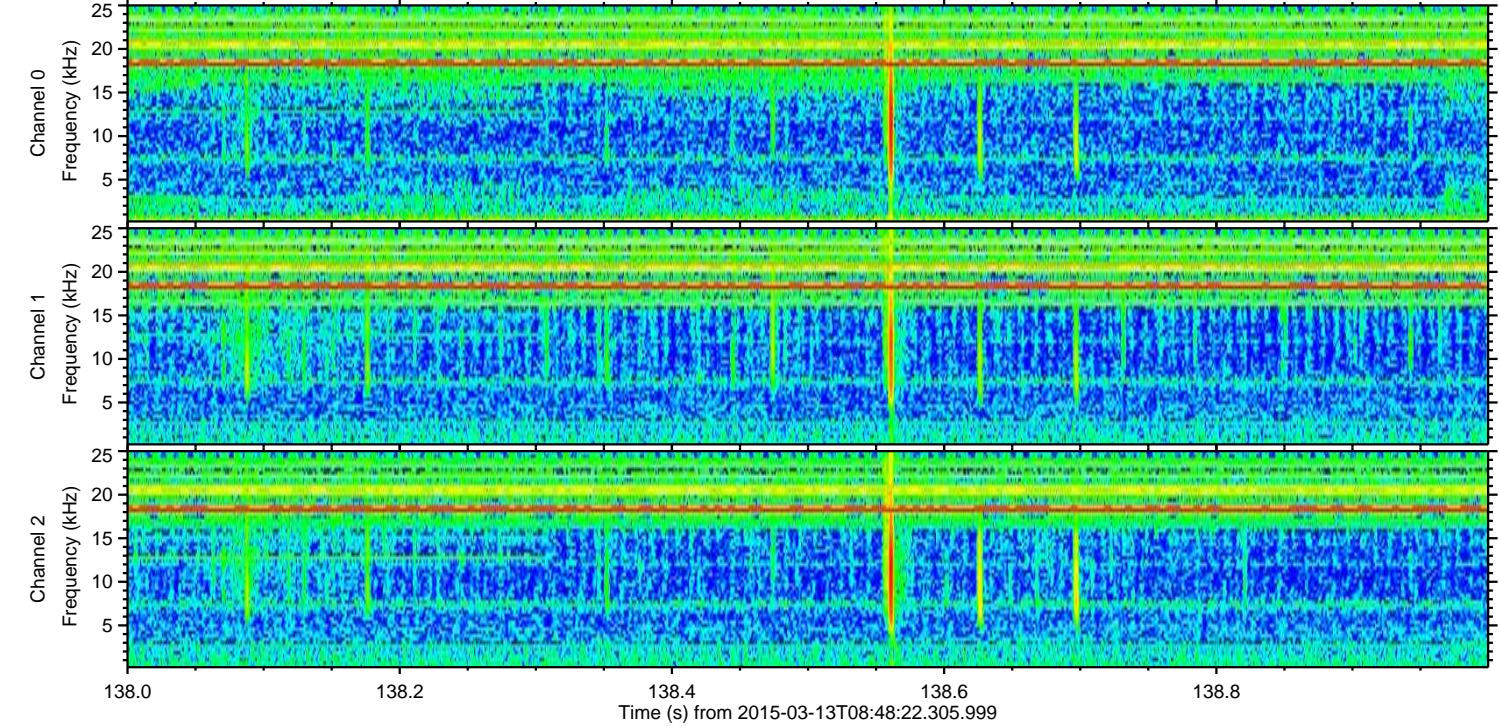
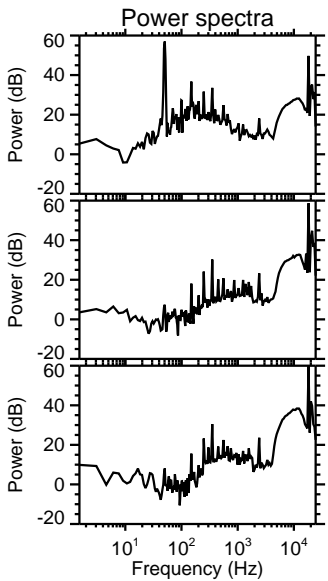
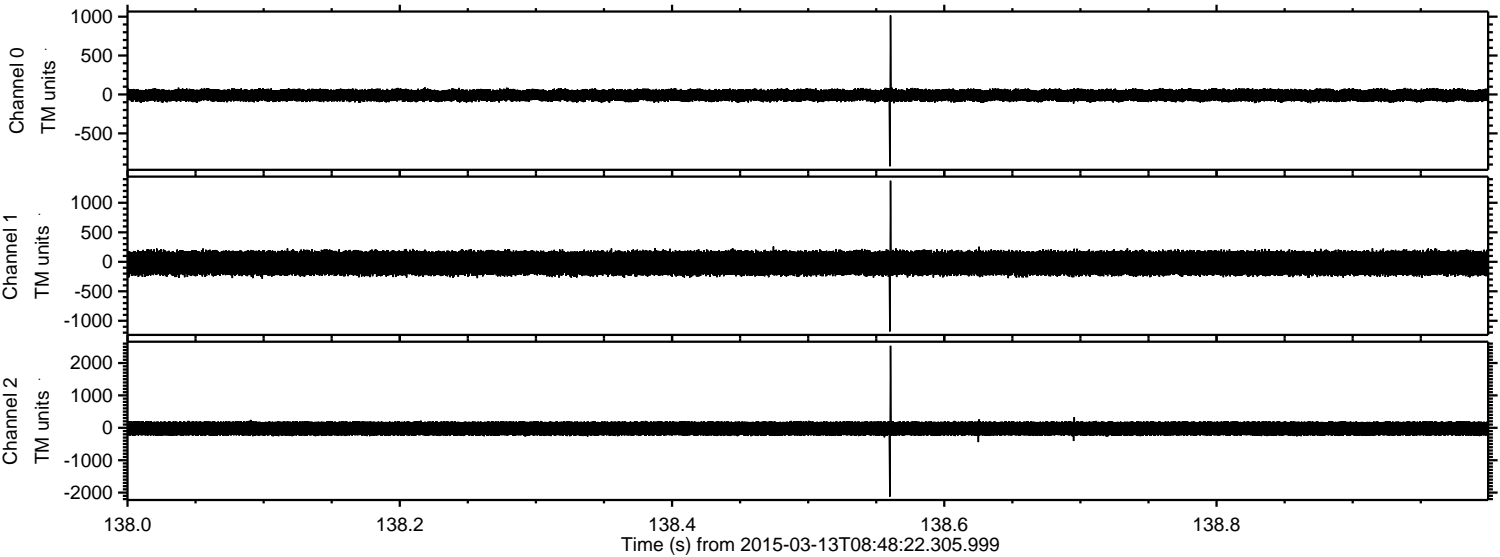

Channel 0
mn: -922
mx: 1015
 μ : -10.5
 σ : 43.7

Channel 1
mn: -1180
mx: 1375
 μ : -21.9
 σ : 119.7

Channel 2
mn: -2122
mx: 2531
 μ : -23.2
 σ : 133.0

Processed Fri Mar 13 09:56:10 2015 by ELM ver.2012-10-06 from 001__elm20150313_084821__dat00.bin

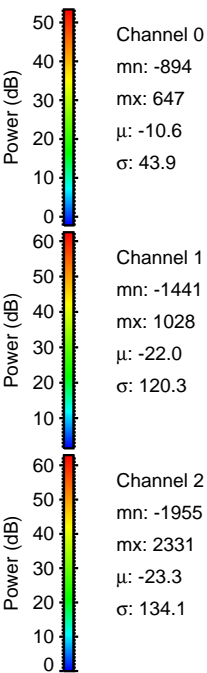
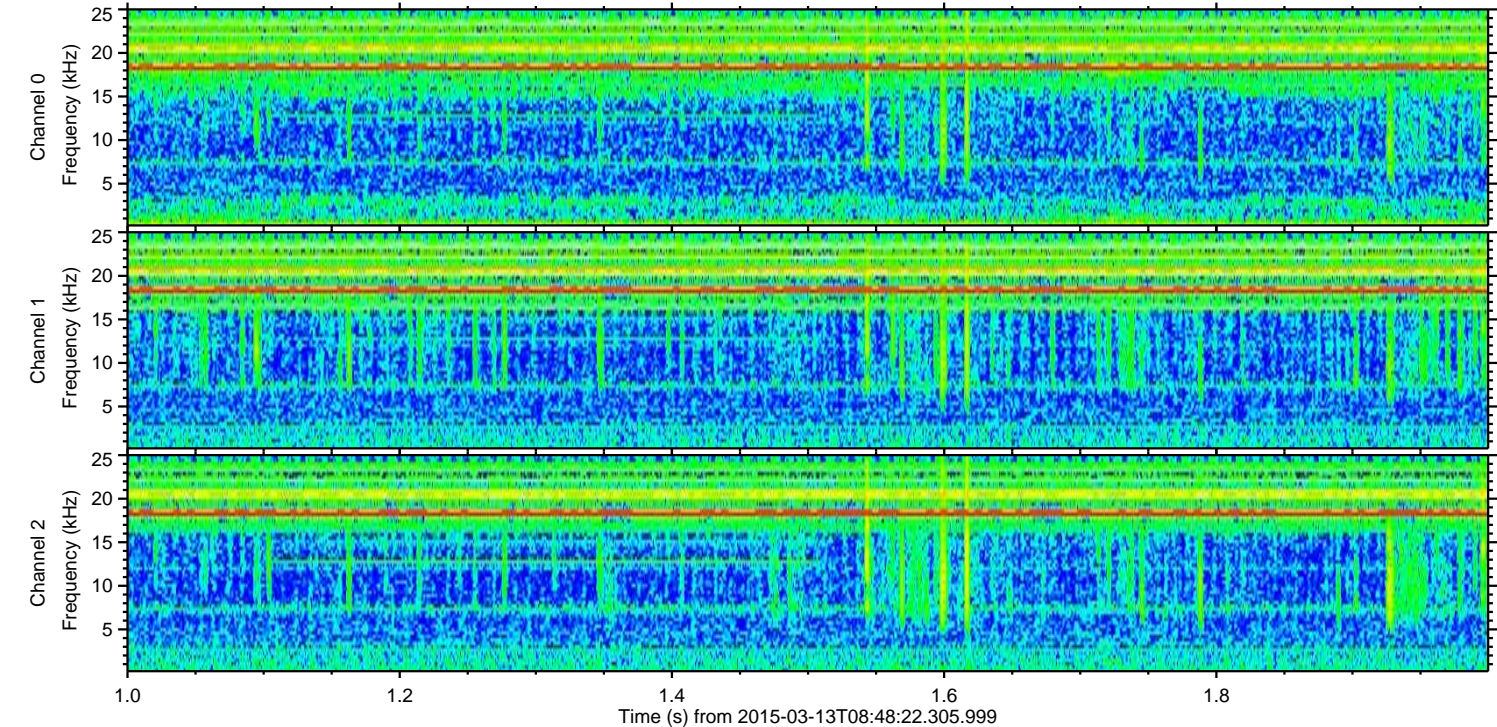
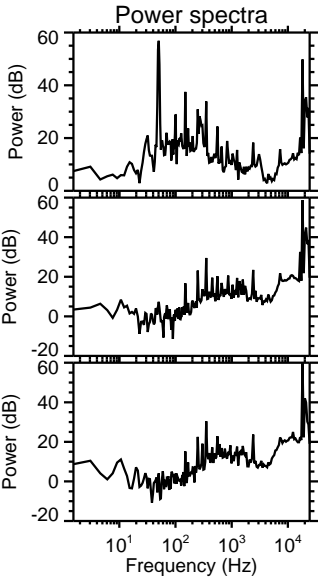
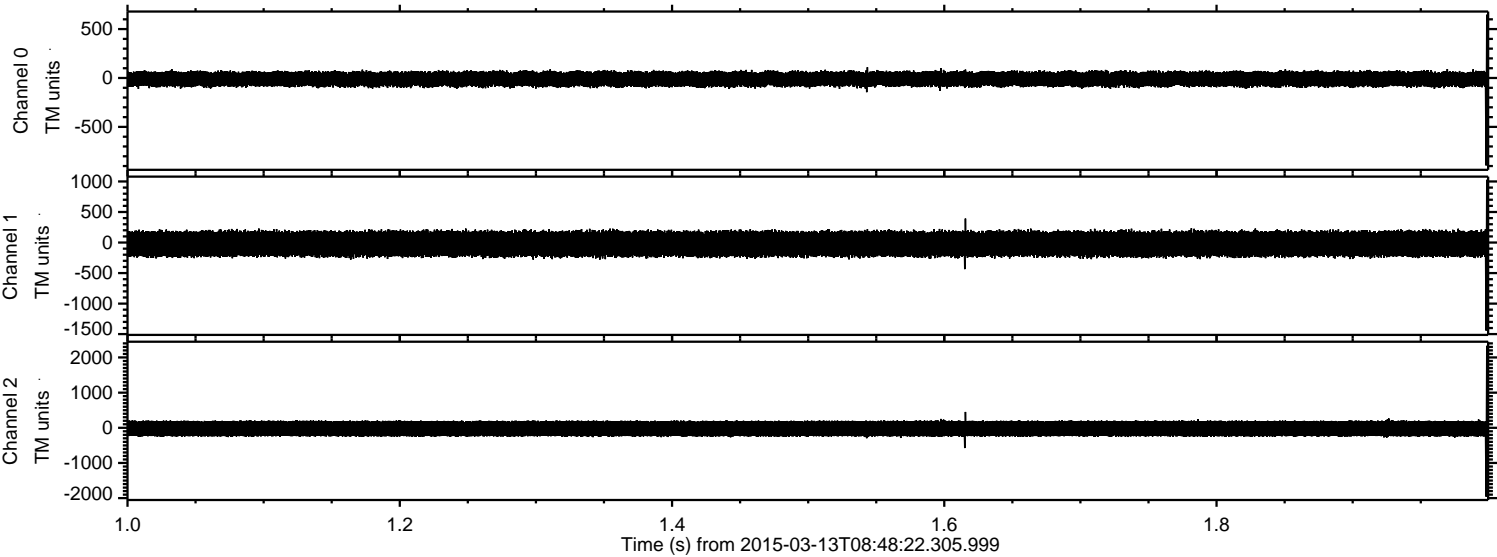

Processed Fri Mar 13 09:56:11 2015 by ELM ver.2012-10-06 from 001__elm20150313_084821__dat00.bin

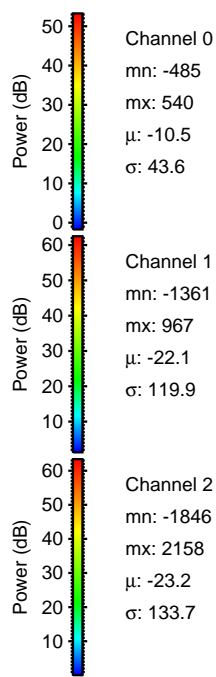
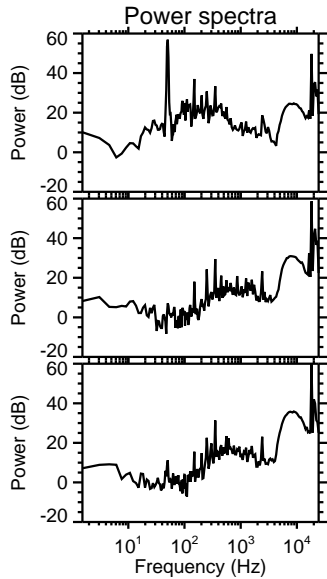
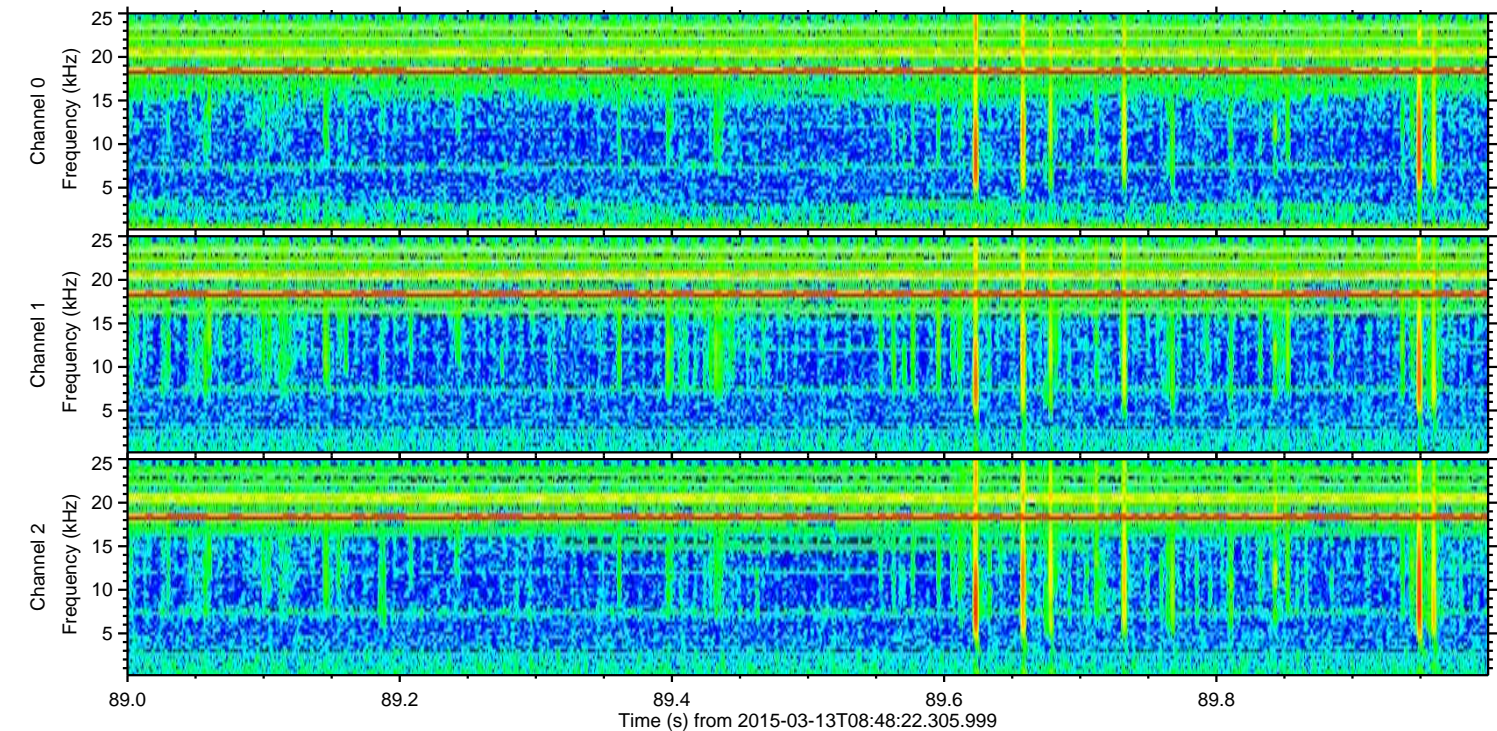
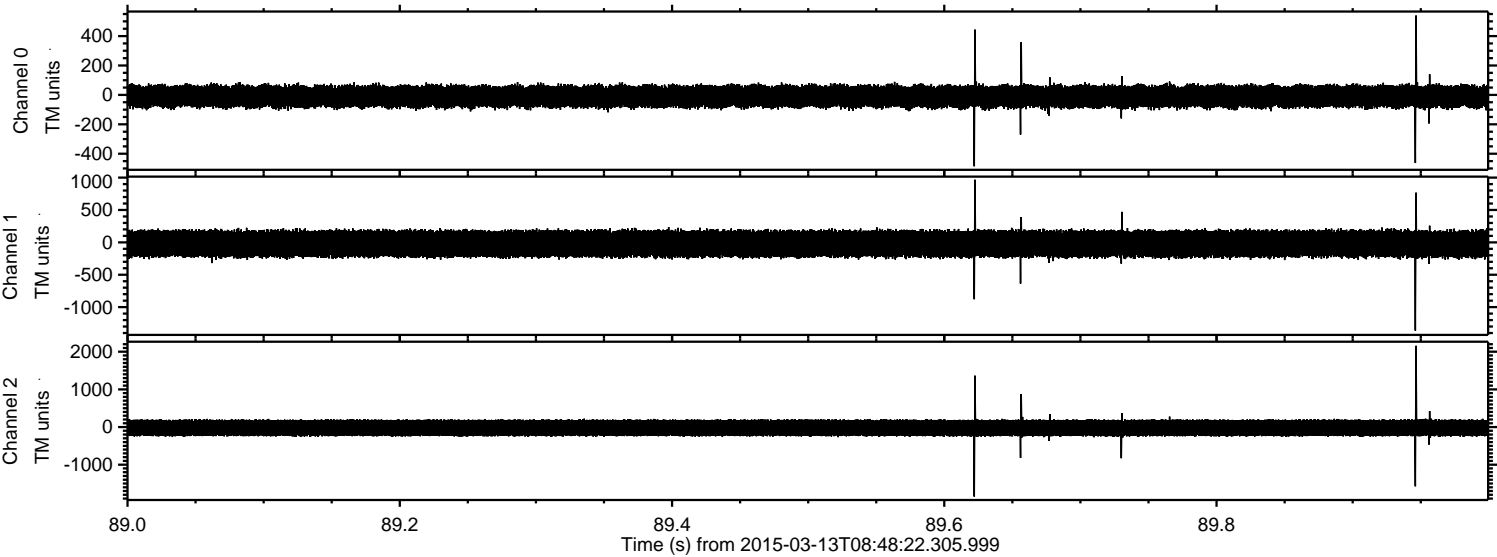

Processed Fri Mar 13 09:56:12 2015 by ELM ver.2012-10-06 from 001__elm20150313_084821__dat00.bin

