

# ELMAVAN 3D WAVEFORMS (Measured data sampled at 50 kHz) 49736 packets of 144 samples from 2015-03-13T07:53:20.461.000.

Processed Fri Mar 13 09:09:09 2015 by ELM ver.2012-10-06 from 001\_\_elm20150313\_075319\_\_dat00.bin

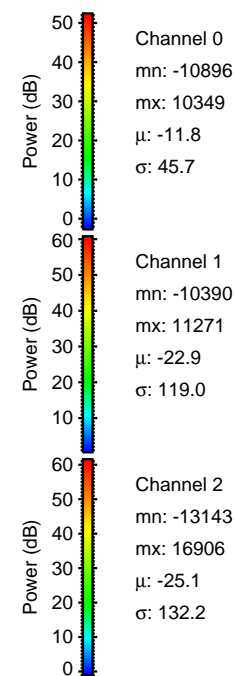

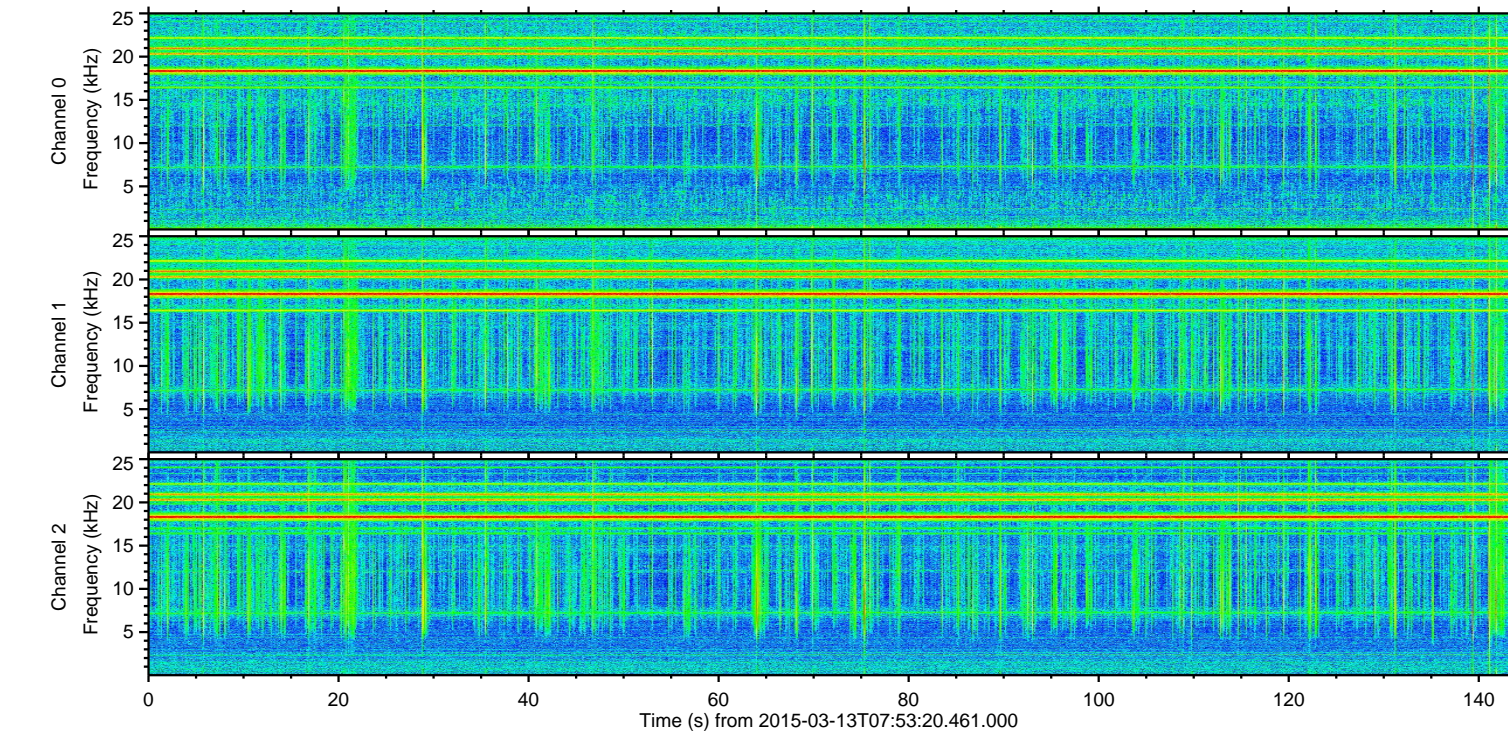
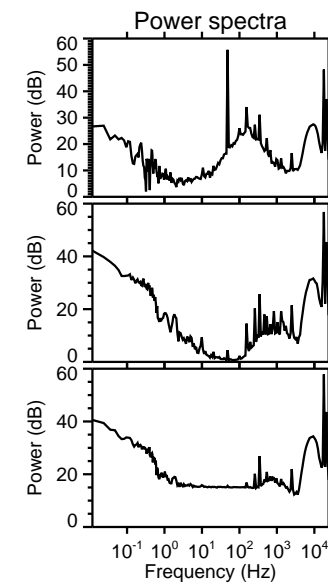
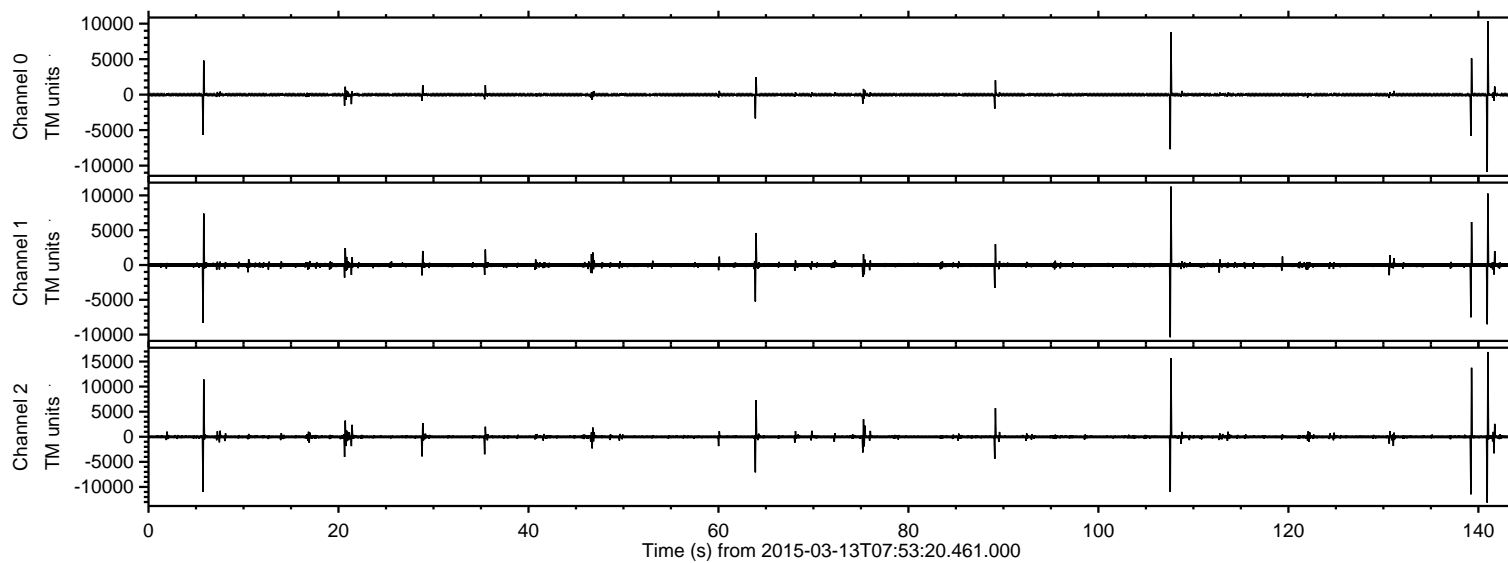

ELMAVAN 3D WAVEFORMS (Measured data sampled at 50 kHz) 49736 packets of 144 samples from 2015-03-13T07:53:20.461.000. Part 142/144

Processed Fri Mar 13 09:09:20 2015 by ELM ver.2012-10-06 from 001\_\_elm20150313\_075319\_\_dat00.bin

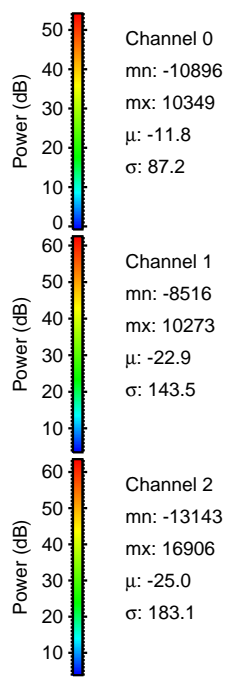
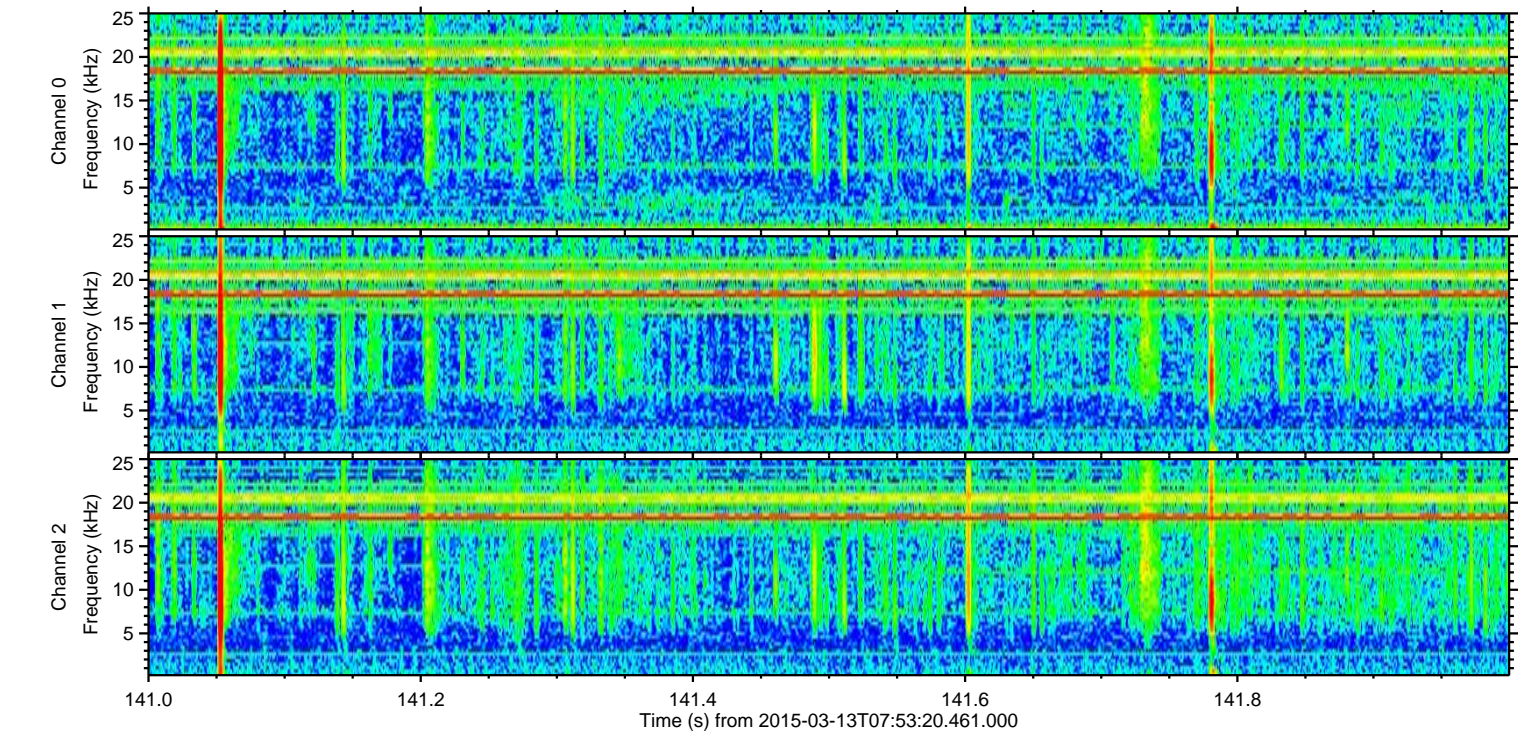
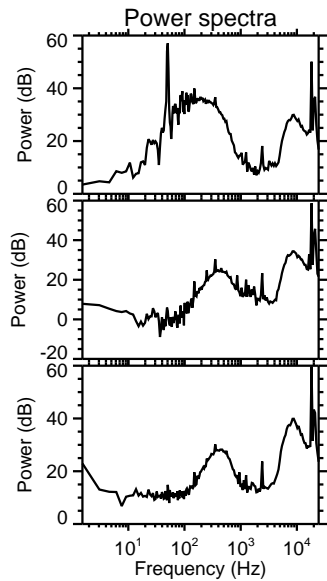
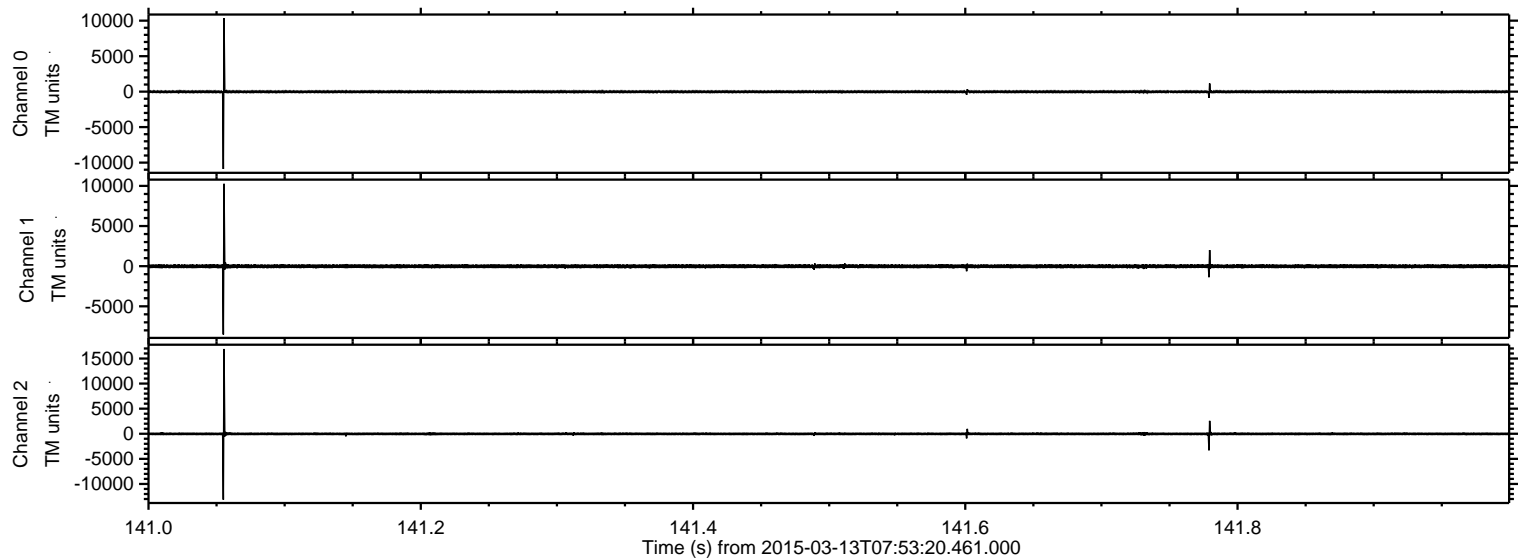



Processed Fri Mar 13 09:09:21 2015 by ELM ver.2012-10-06 from 001\_\_elm20150313\_075319\_\_dat00.bin

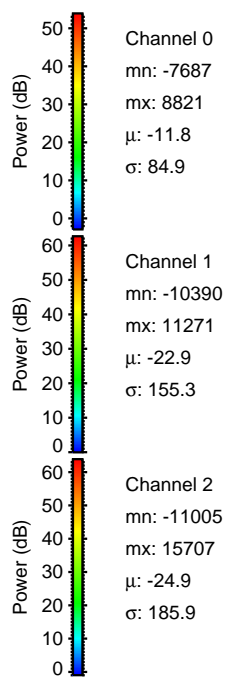
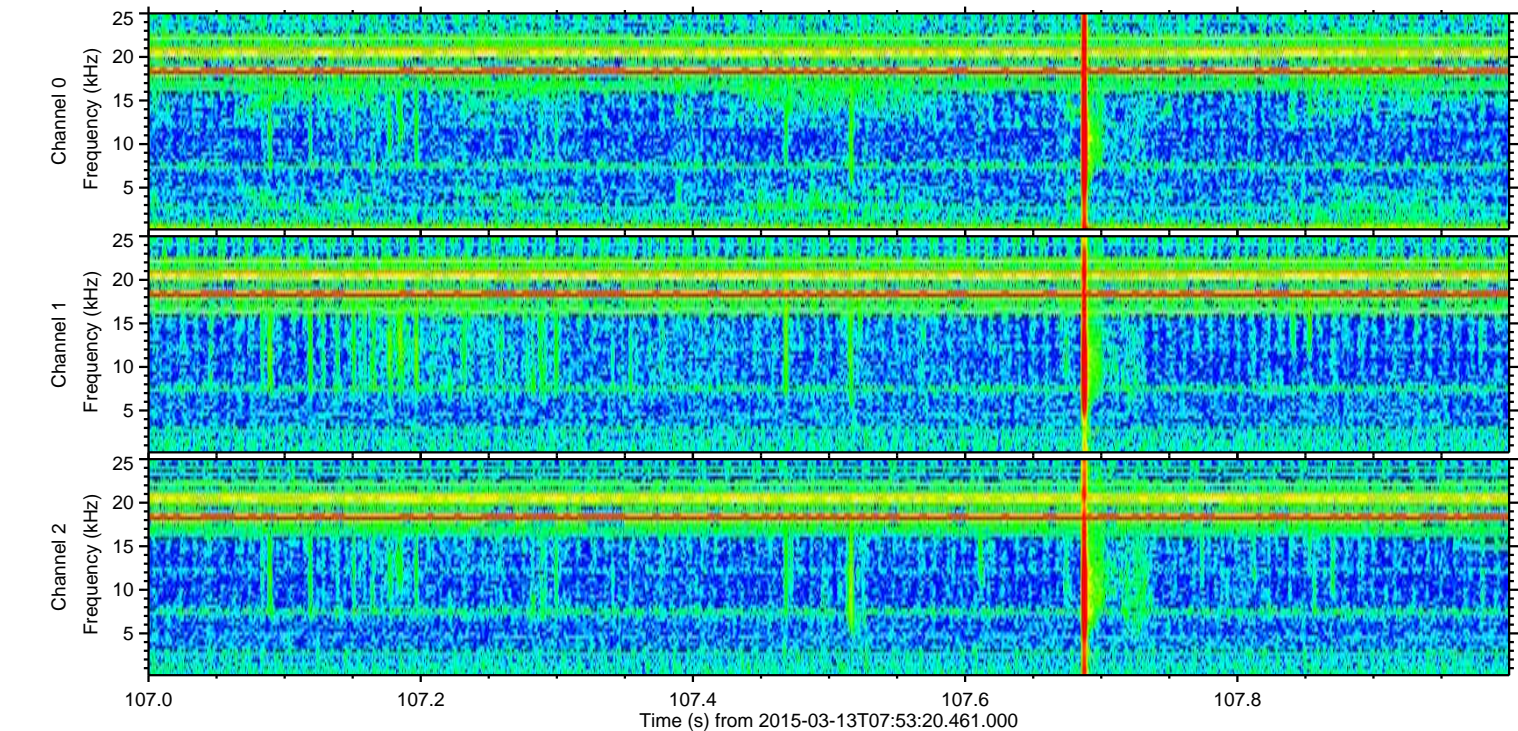
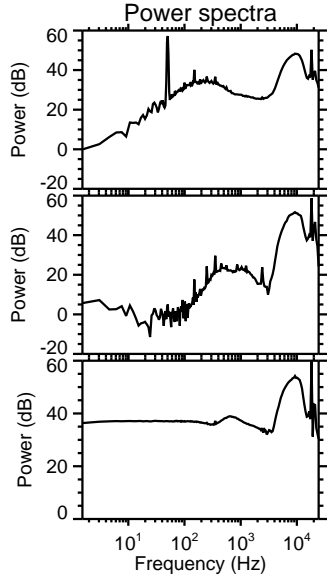
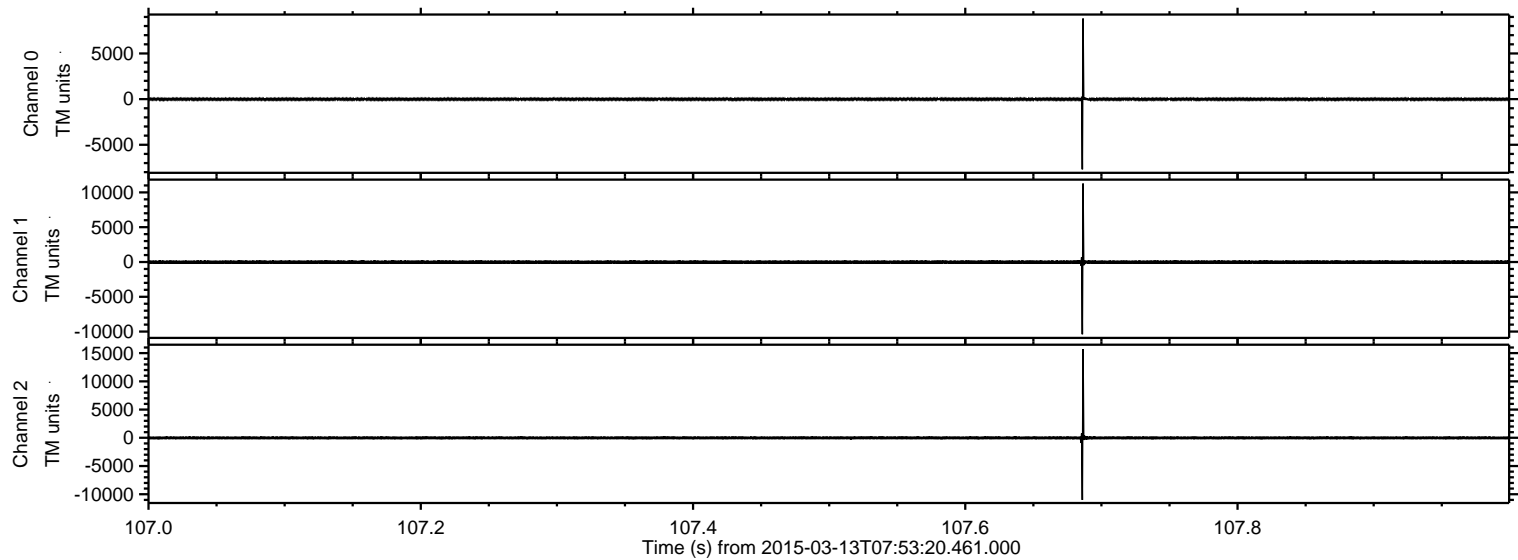

Channel 0  
mn: -7687  
mx: 8821  
 $\mu$ : -11.8  
 $\sigma$ : 84.9

Channel 1  
mn: -10390  
mx: 11271  
 $\mu$ : -22.9  
 $\sigma$ : 155.3

Channel 2  
mn: -11005  
mx: 15707  
 $\mu$ : -24.9  
 $\sigma$ : 185.9



ELMAVAN 3D WAVEFORMS (Measured data sampled at 50 kHz) 49736 packets of 144 samples from 2015-03-13T07:53:20.461.000. Part 140/144

Processed Fri Mar 13 09:09:22 2015 by ELM ver.2012-10-06 from 001\_\_elm20150313\_075319\_\_dat00.bin

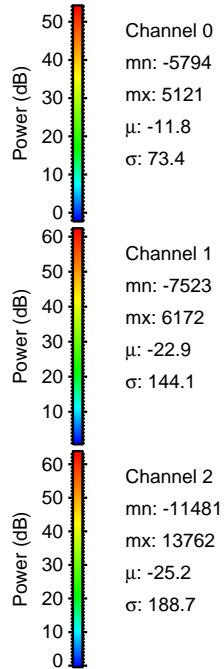
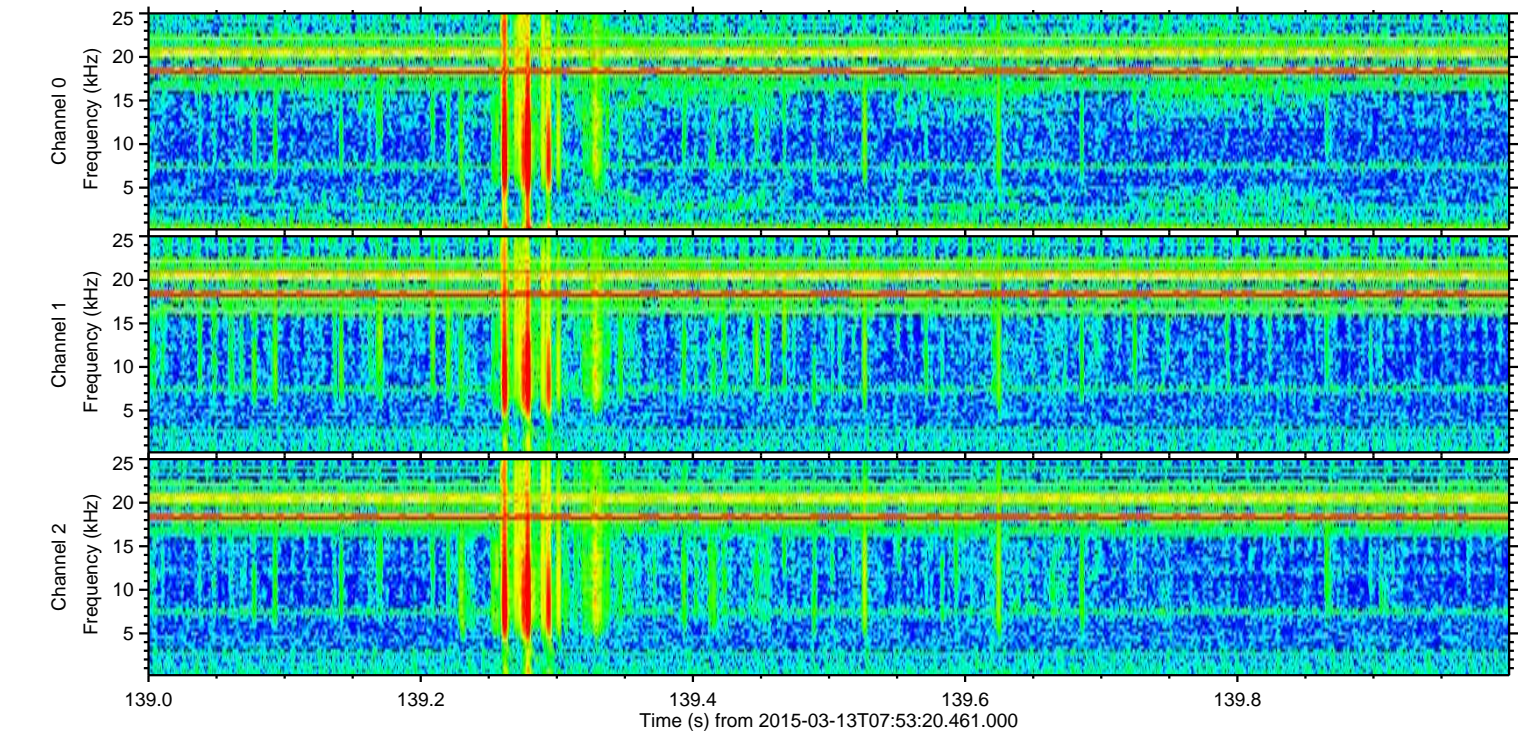
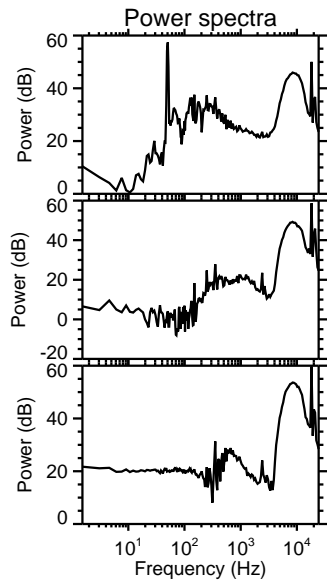
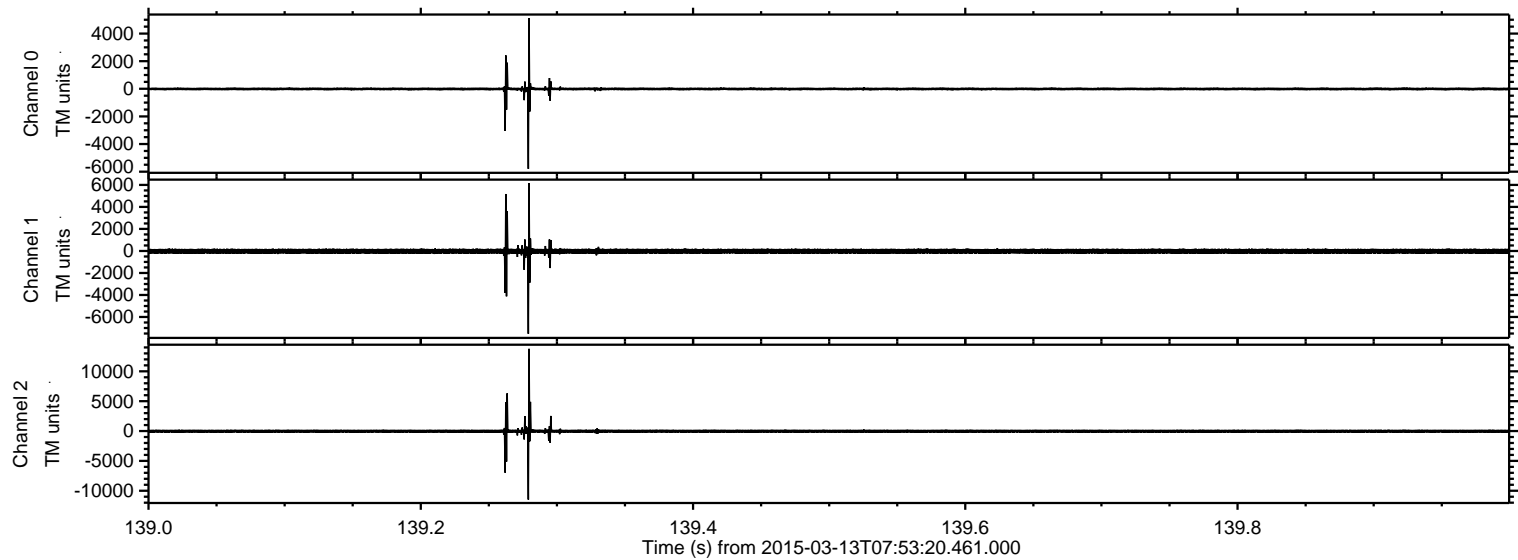



Processed Fri Mar 13 09:09:23 2015 by ELM ver.2012-10-06 from 001\_\_elm20150313\_075319\_\_dat00.bin

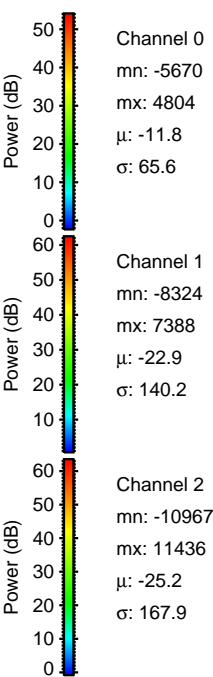
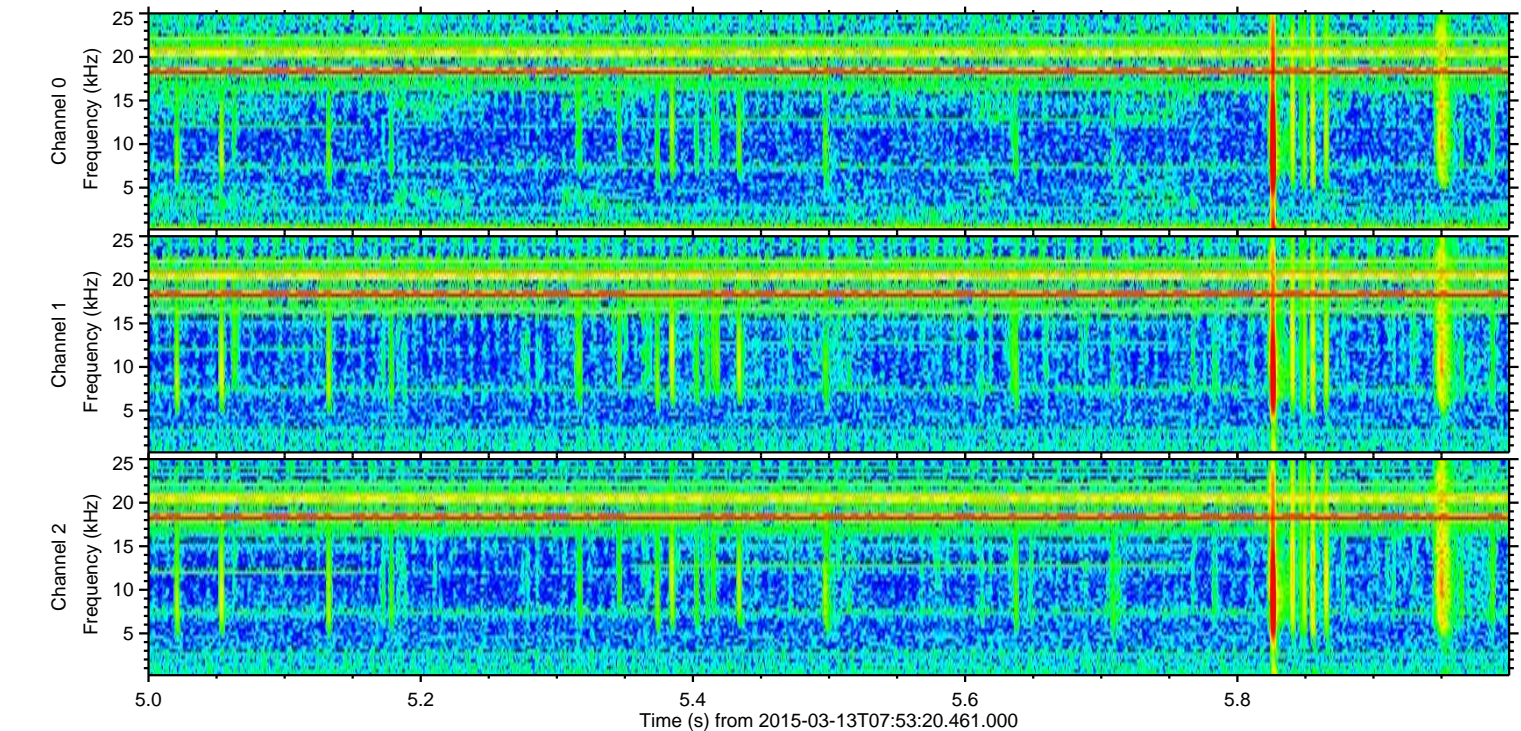
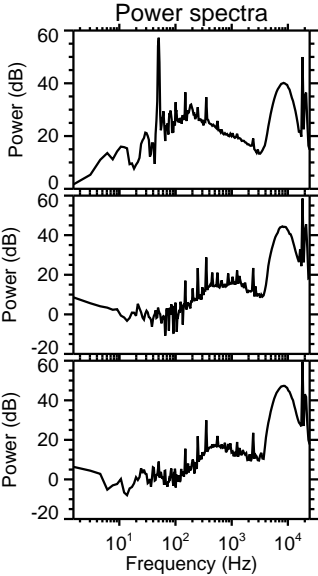
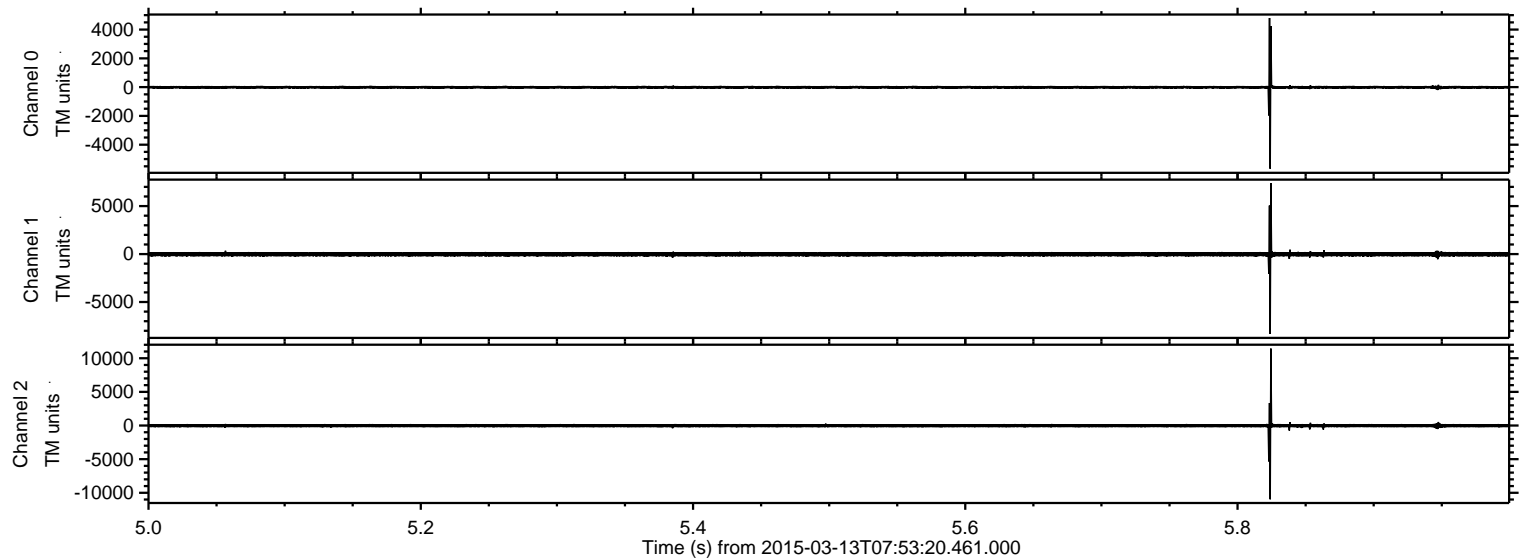



Processed Fri Mar 13 09:09:24 2015 by ELM ver.2012-10-06 from 001\_\_elm20150313\_075319\_\_dat00.bin

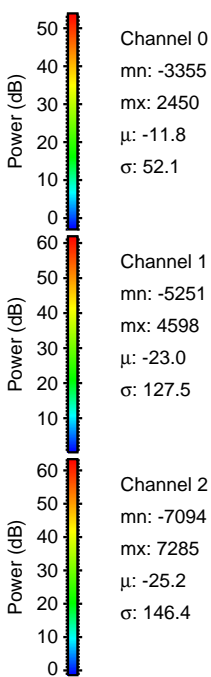
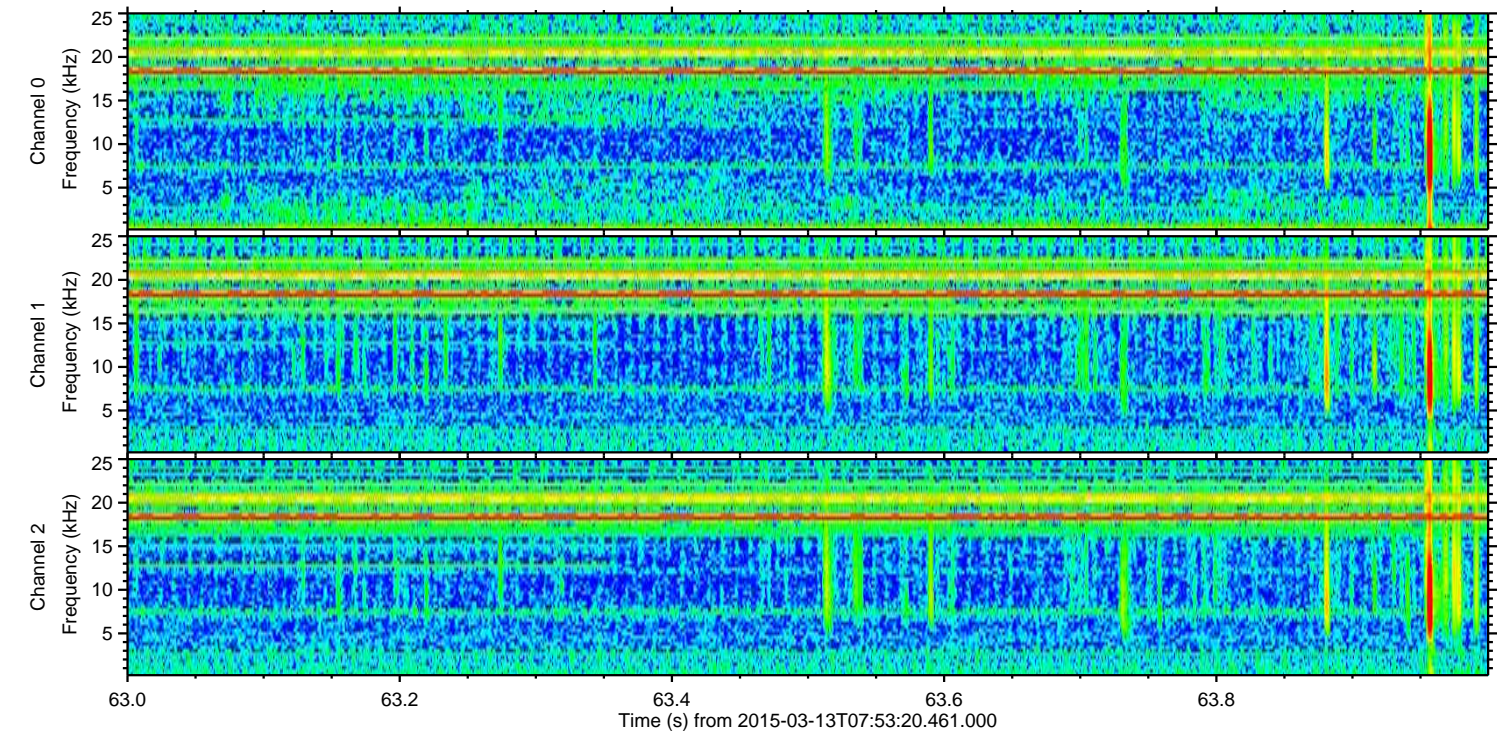
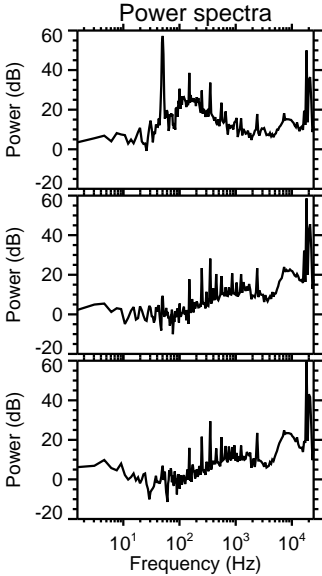
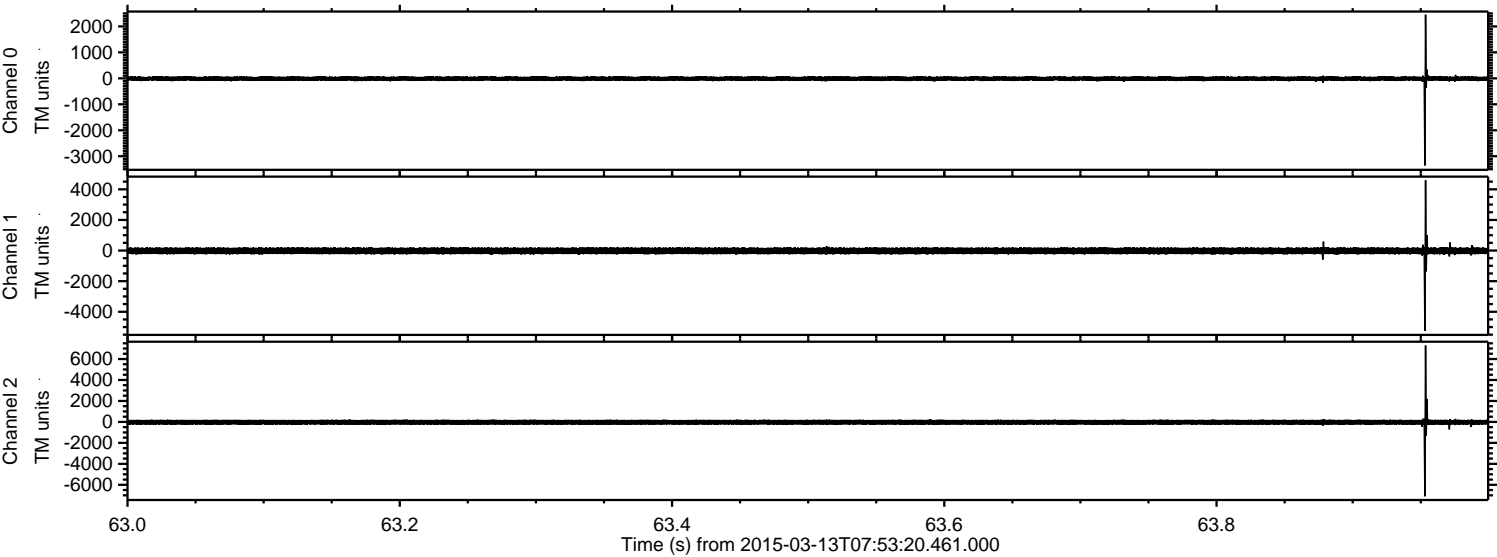



Processed Fri Mar 13 09:09:25 2015 by ELM ver.2012-10-06 from 001\_\_elm20150313\_075319\_\_dat00.bin

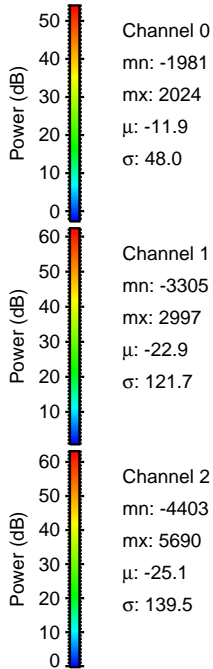
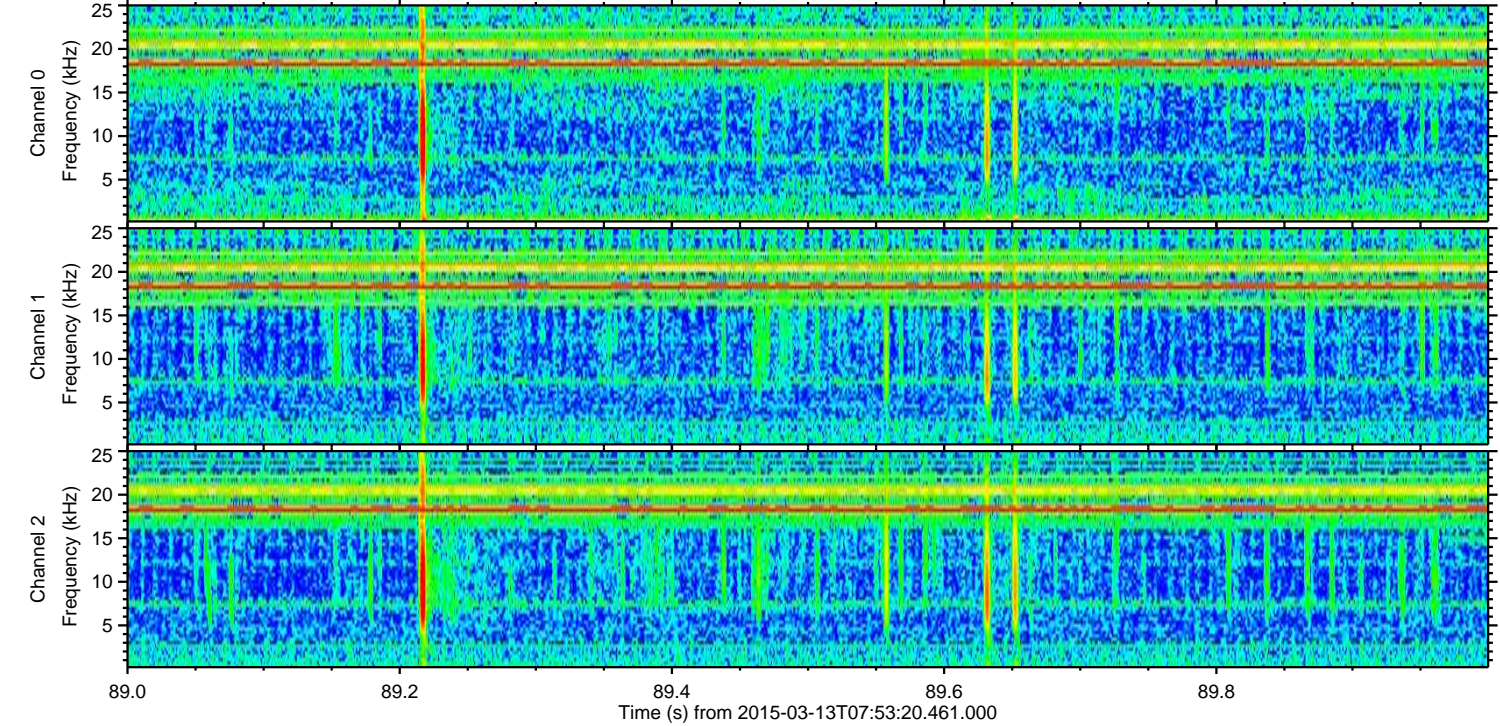
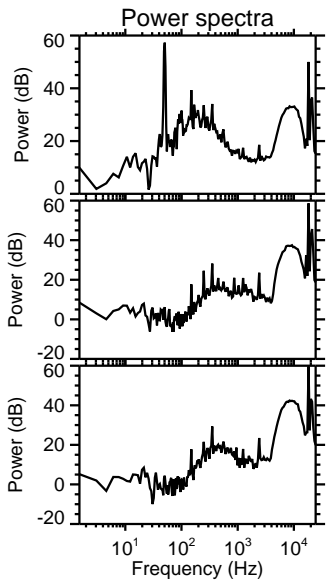
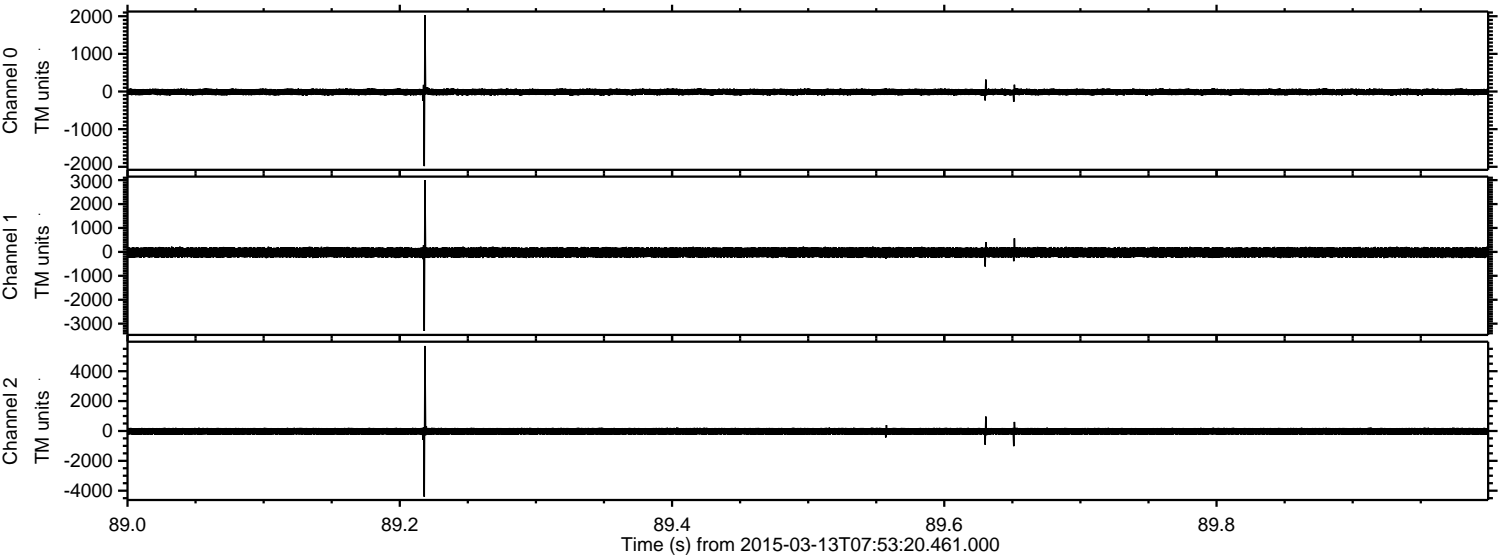



Processed Fri Mar 13 09:09:26 2015 by ELM ver.2012-10-06 from 001\_\_elm20150313\_075319\_\_dat00.bin

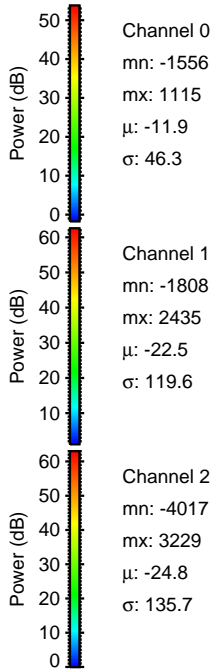
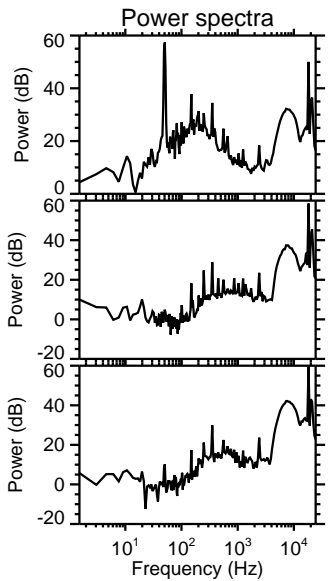
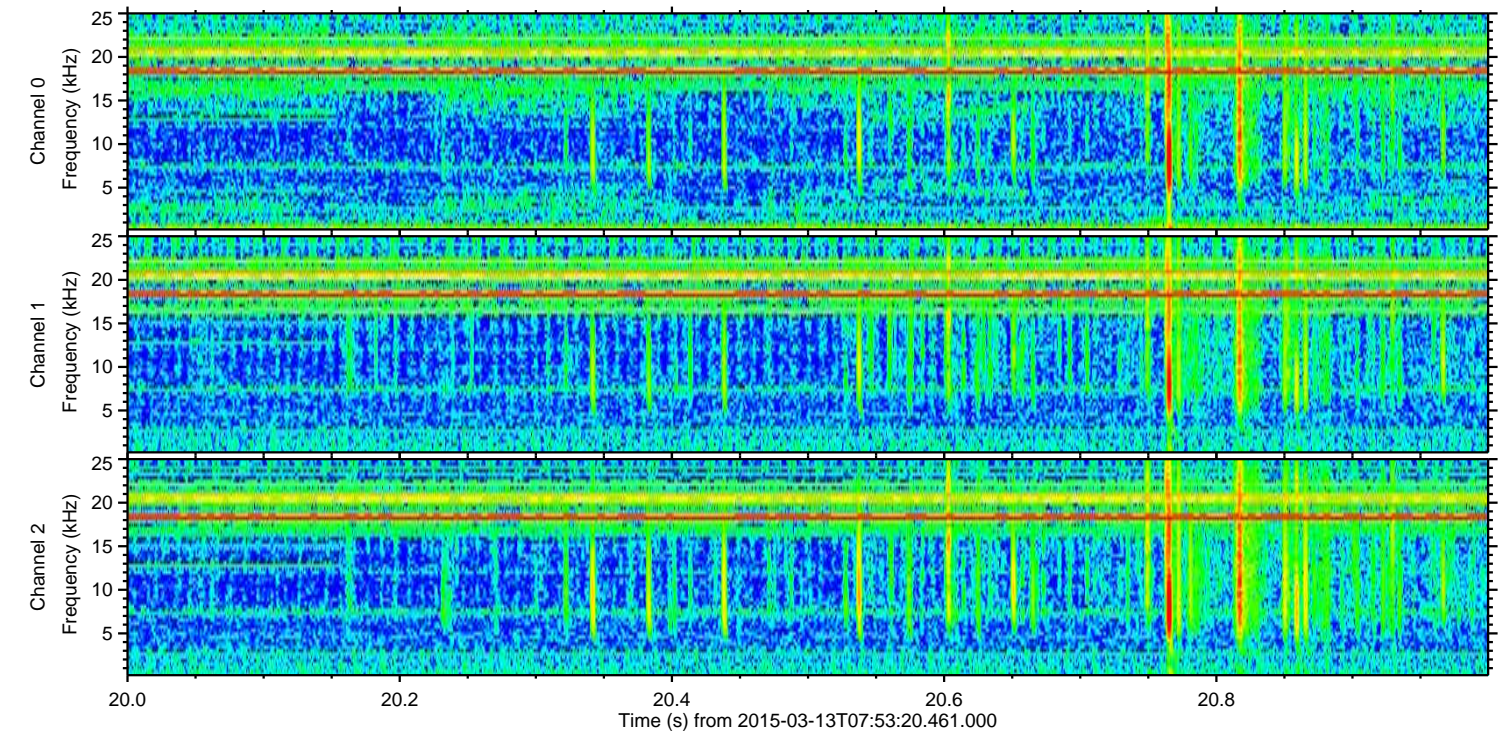
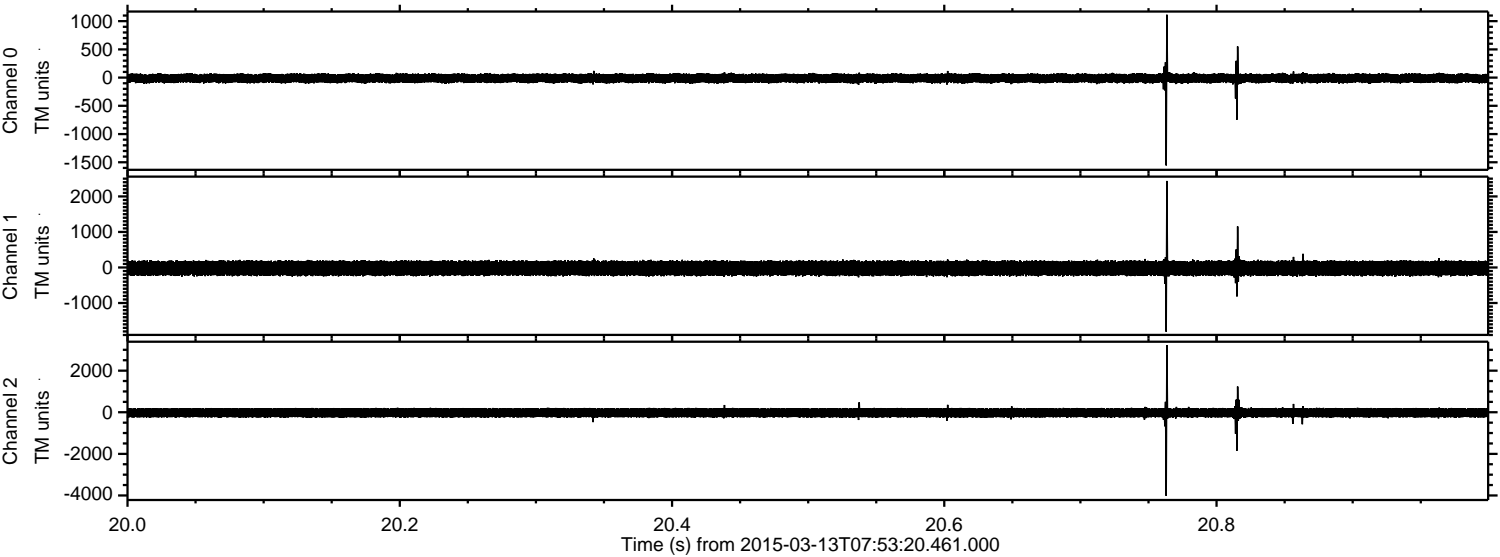



Processed Fri Mar 13 09:09:27 2015 by ELM ver.2012-10-06 from 001\_\_elm20150313\_075319\_\_dat00.bin

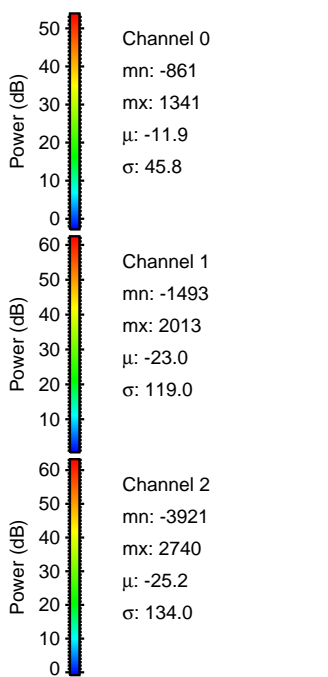
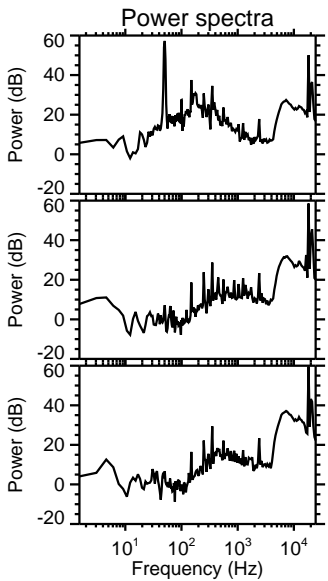
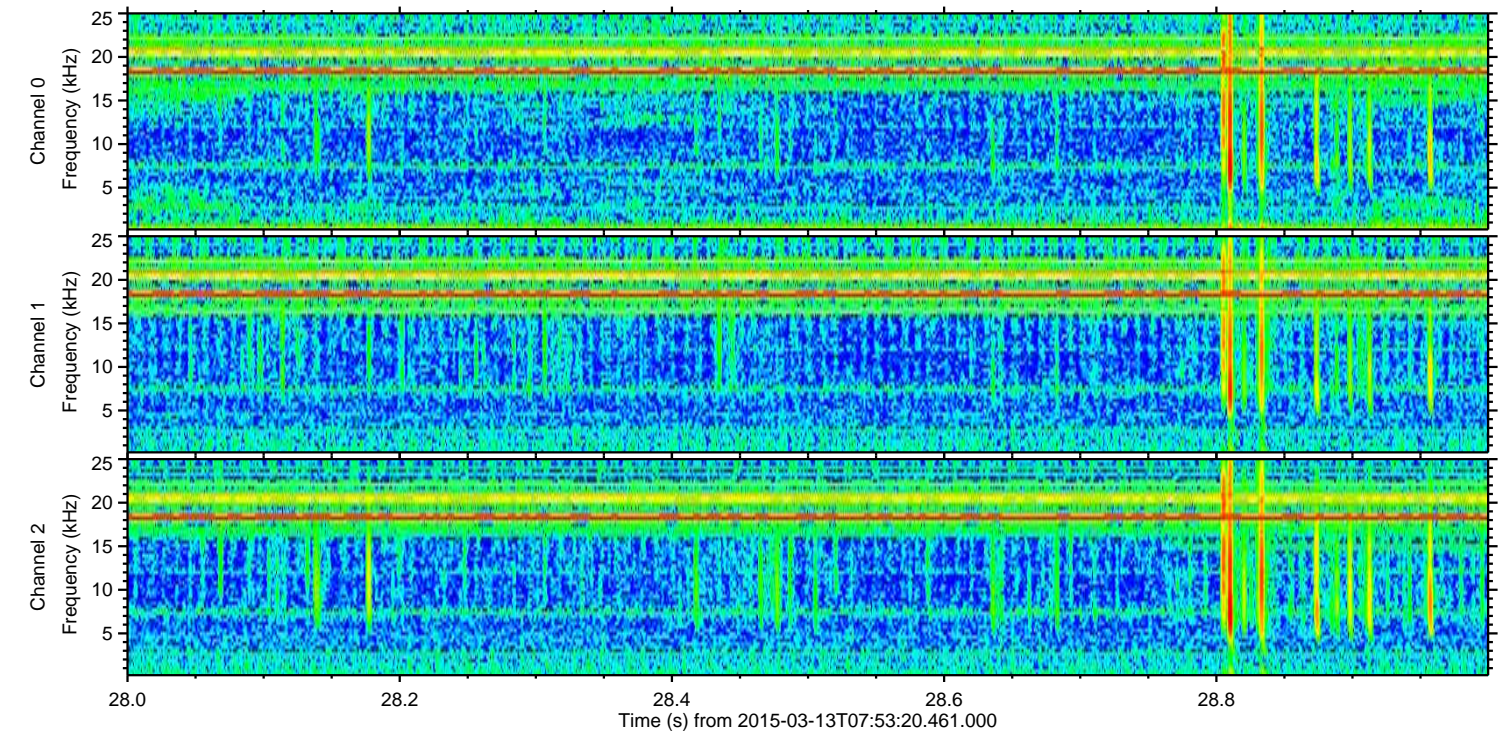
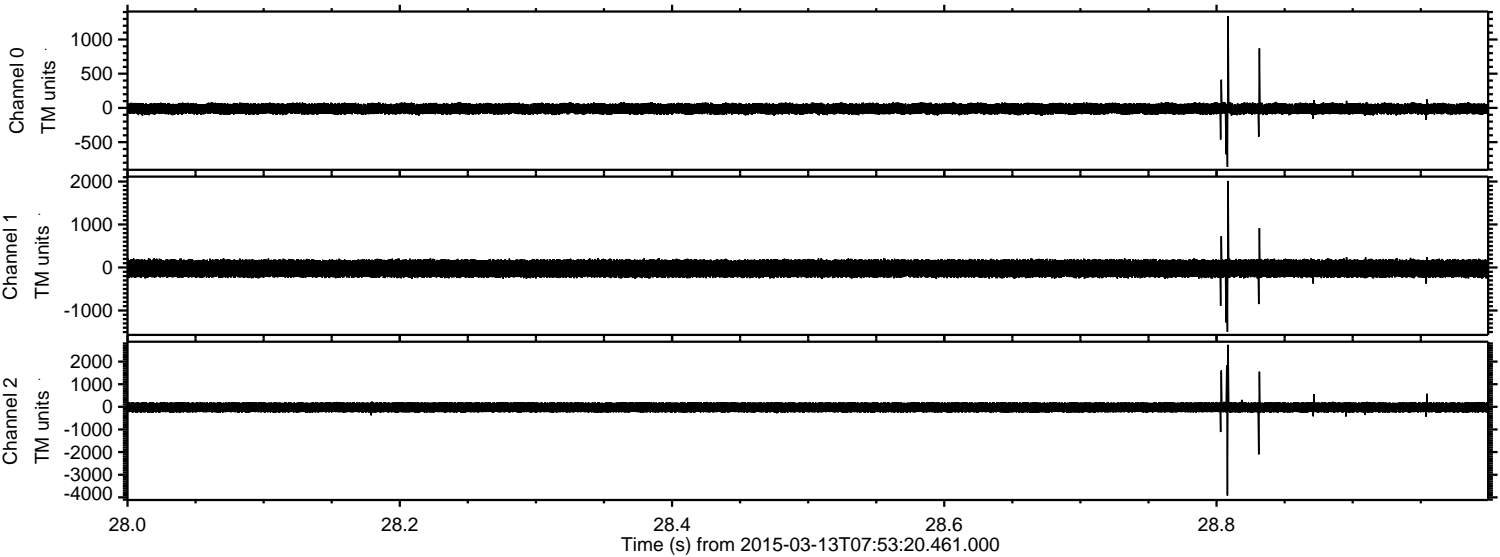



Processed Fri Mar 13 09:09:28 2015 by ELM ver.2012-10-06 from 001\_\_elm20150313\_075319\_\_dat00.bin

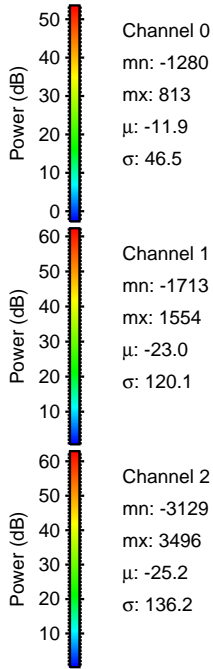
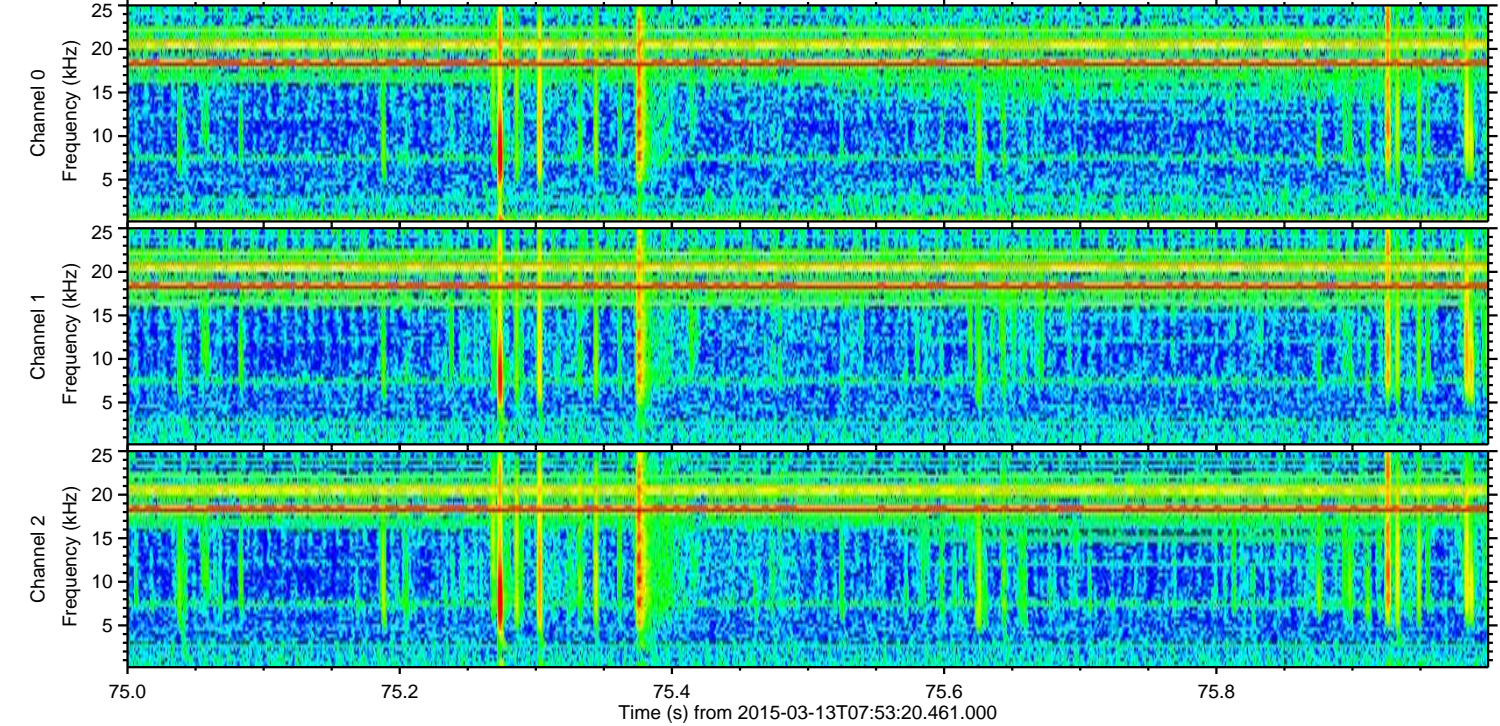
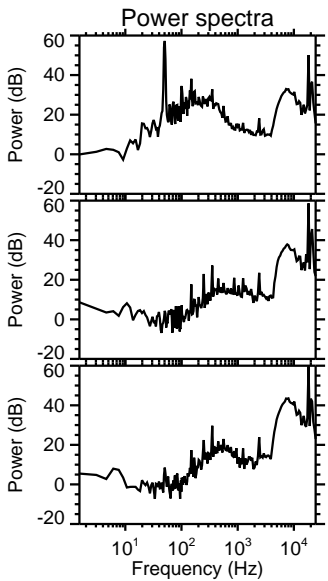
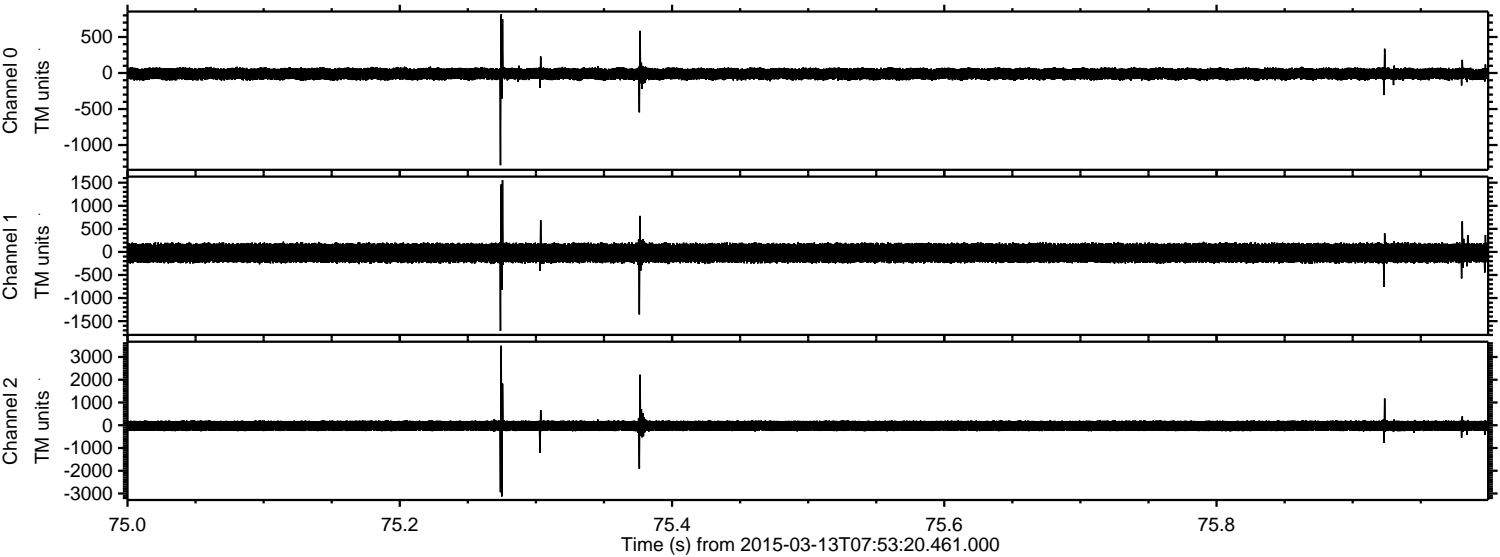



Processed Fri Mar 13 09:09:29 2015 by ELM ver.2012-10-06 from 001\_\_elm20150313\_075319\_\_dat00.bin

