

ELMAVAN 3D WAVEFORMS (Measured data sampled at 50 kHz) 49655 packets of 144 samples from 2015-03-13T07:43:20.120.000.

Processed Fri Mar 13 09:06:46 2015 by ELM ver.2012-10-06 from 001__elm20150313_074319__dat00.bin

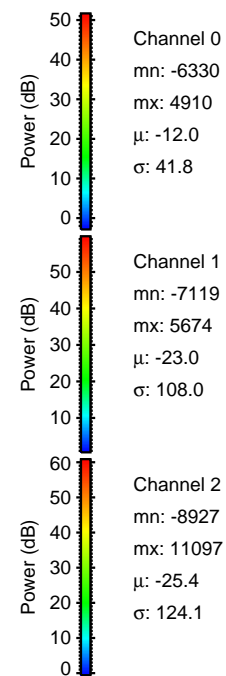

Processed Fri Mar 13 09:07:01 2015 by ELM ver.2012-10-06 from 001__elm20150313_074319__dat00.bin

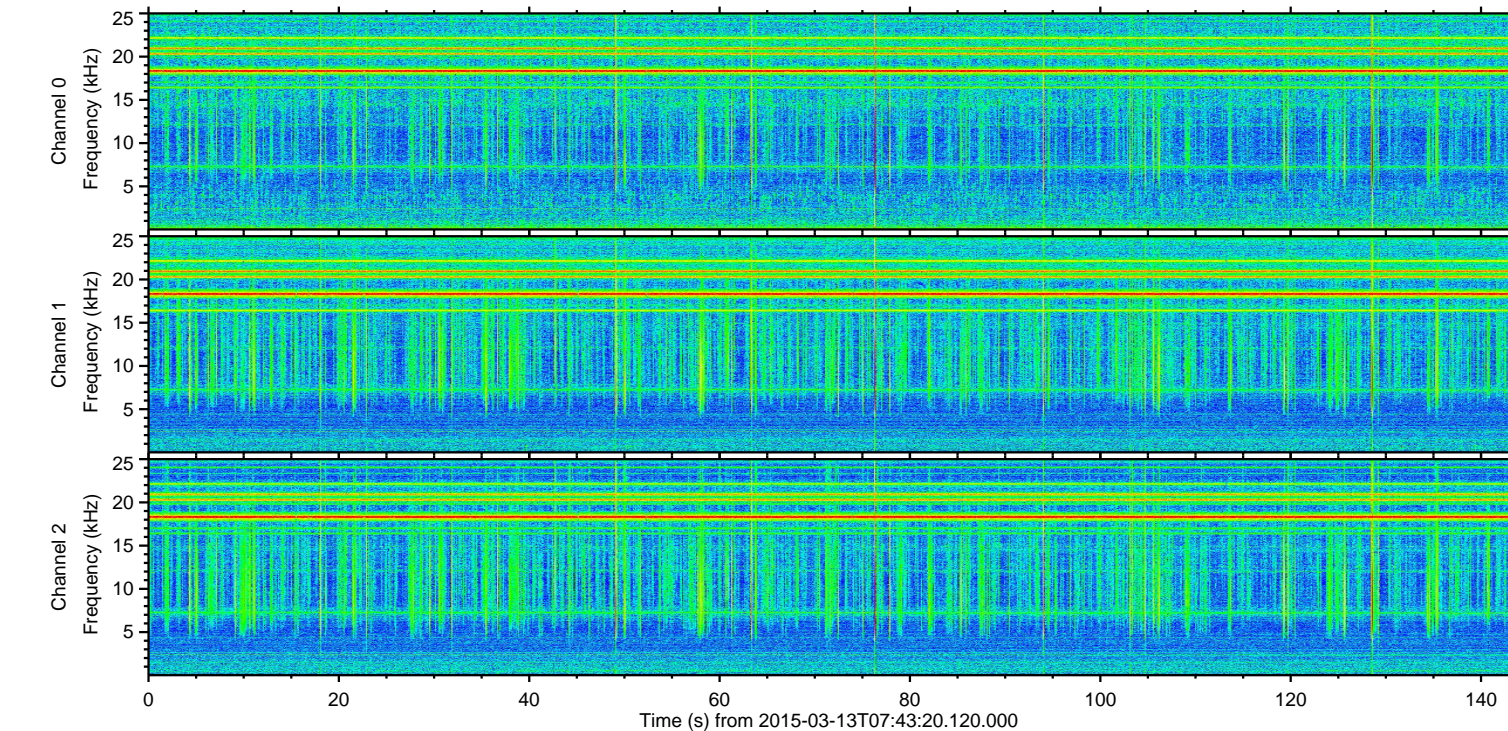
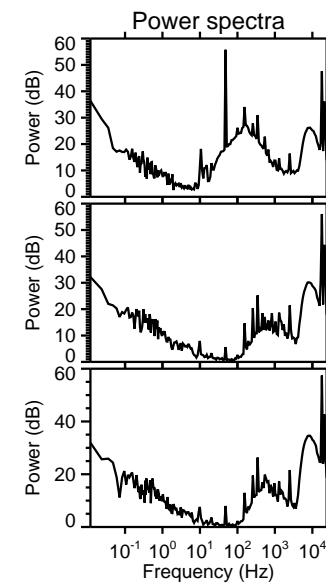
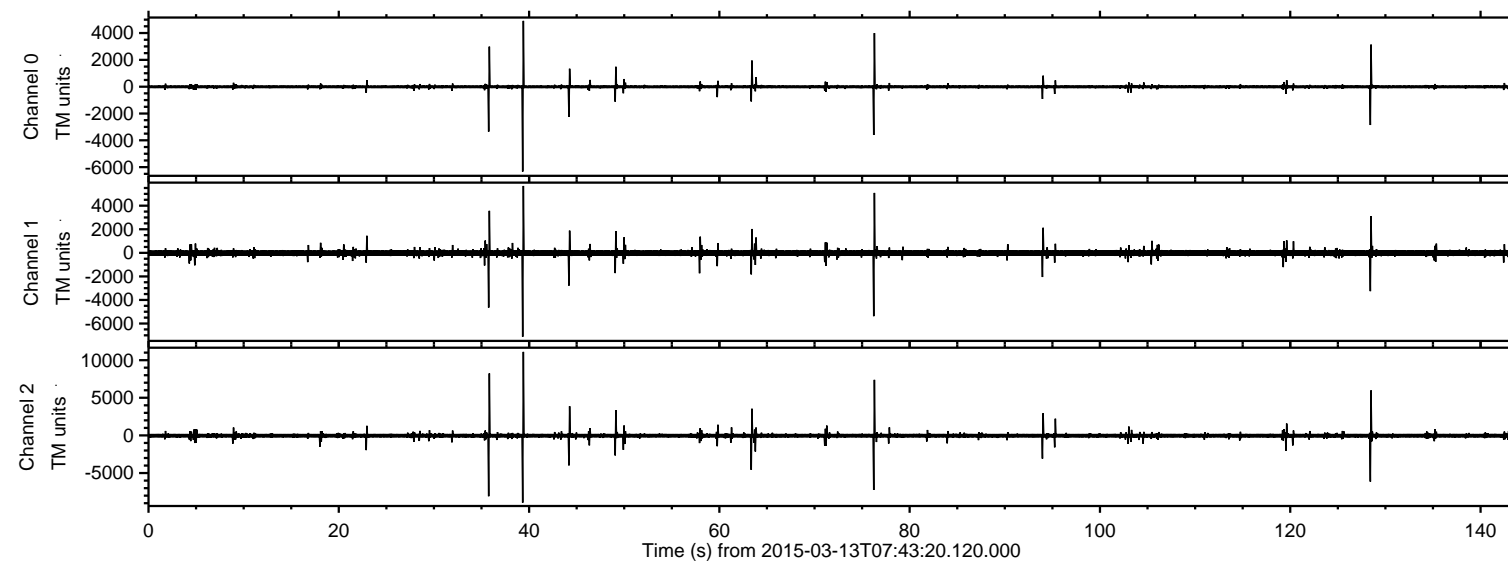
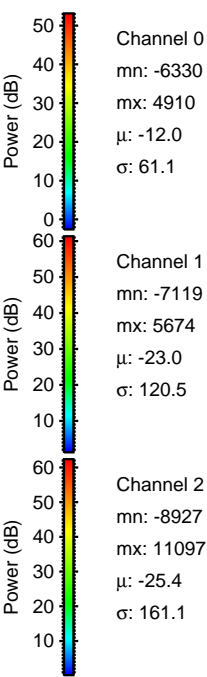
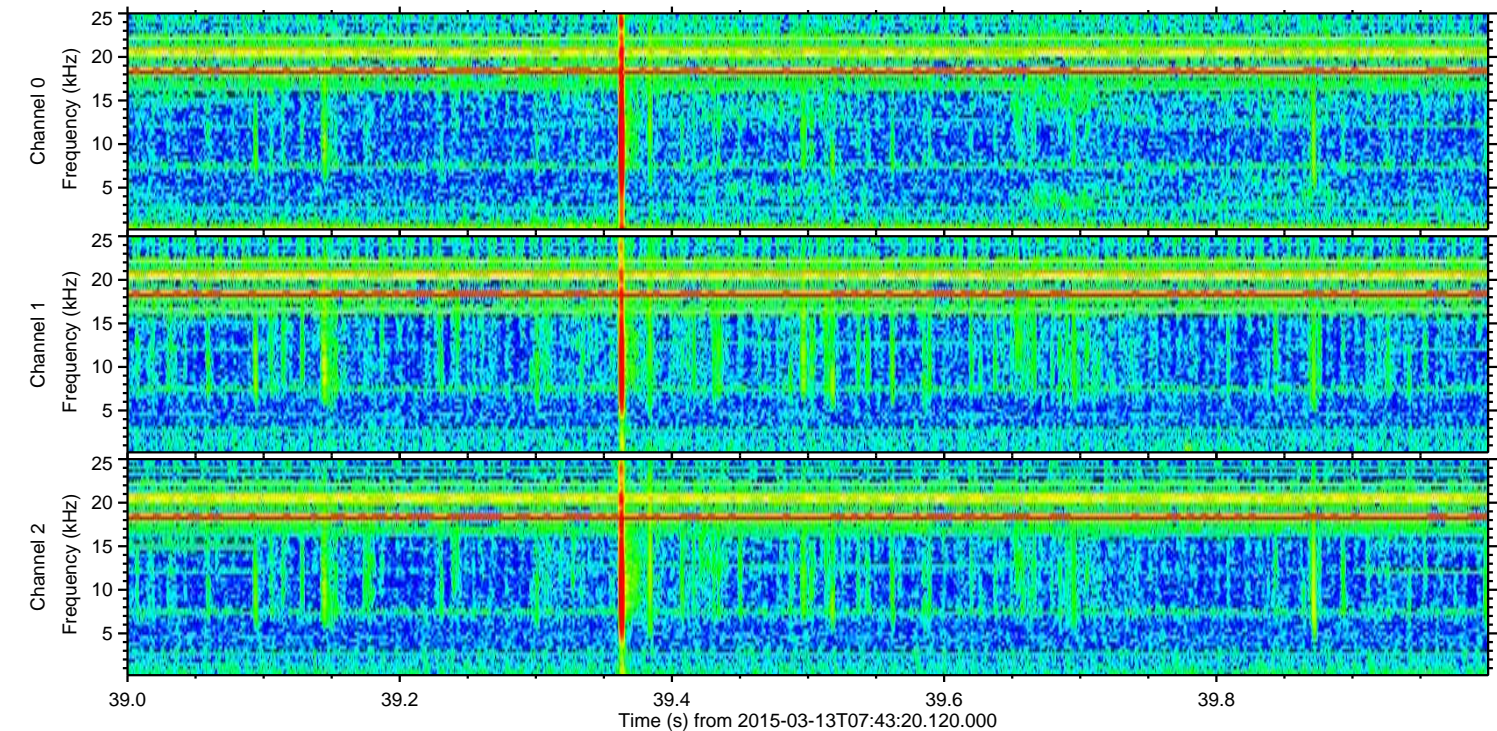
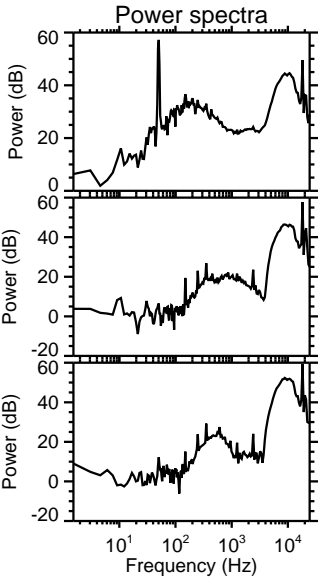
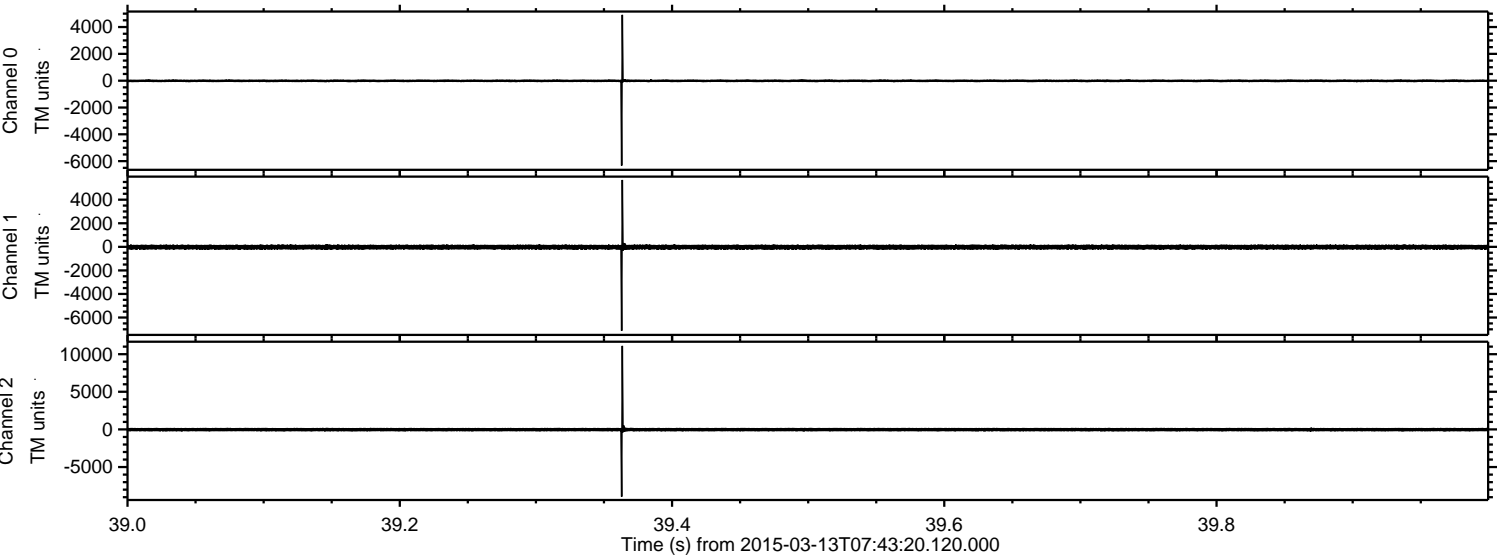

Processed Fri Mar 13 09:07:02 2015 by ELM ver.2012-10-06 from 001__elm20150313_074319__dat00.bin

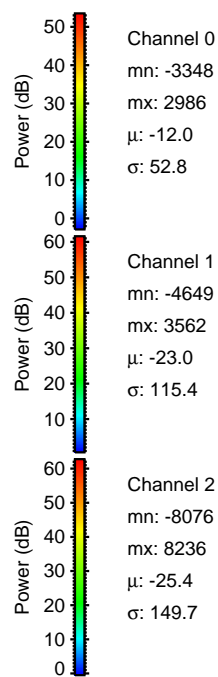
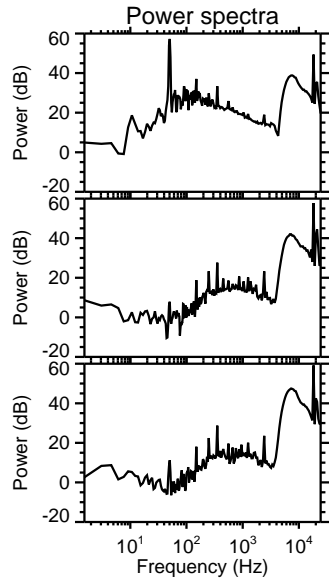
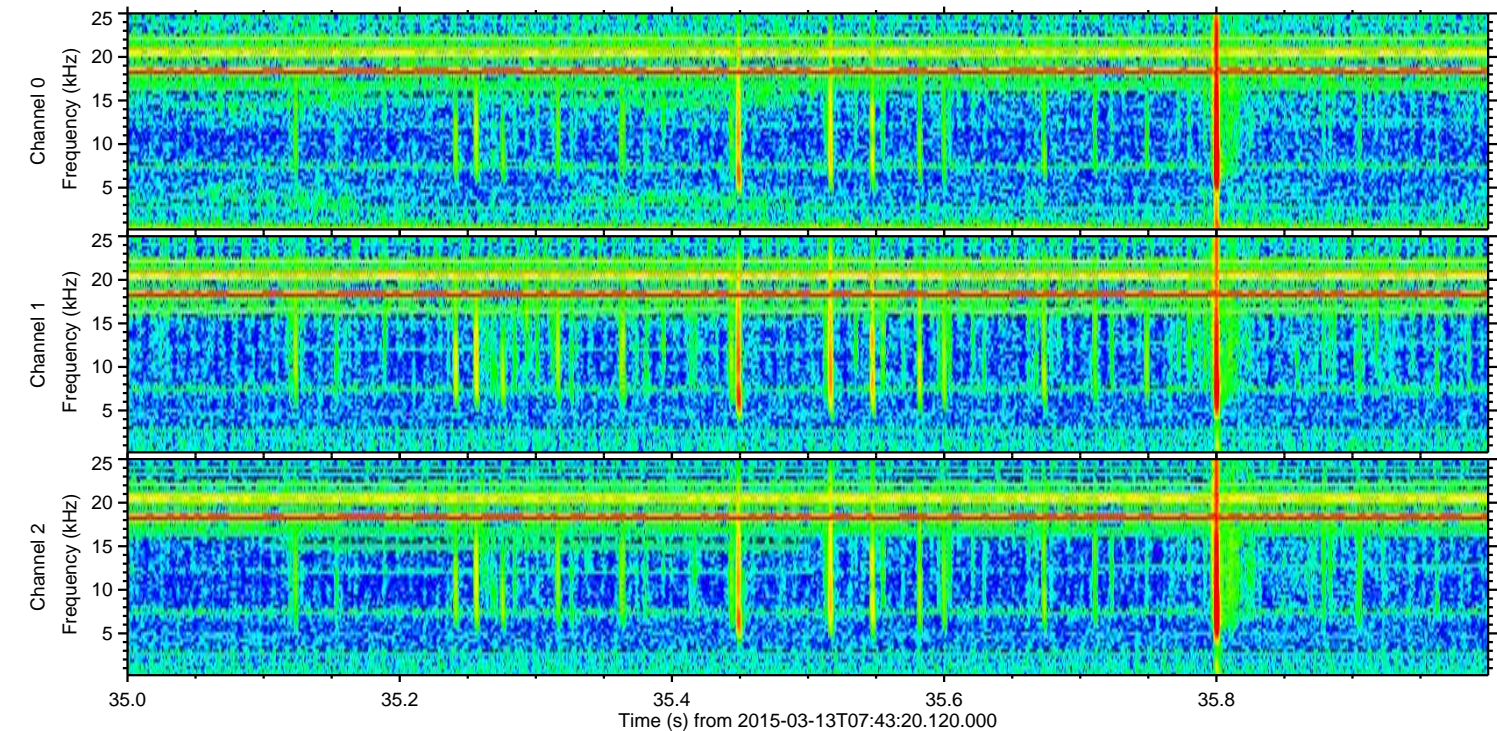
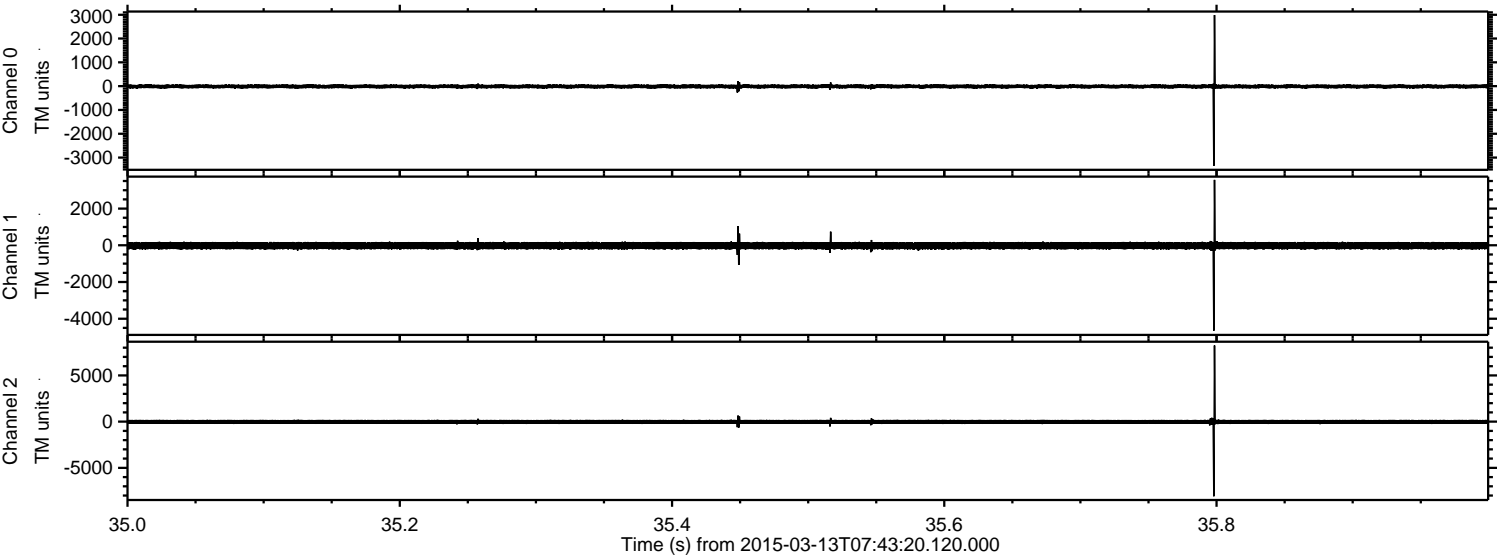

Processed Fri Mar 13 09:07:03 2015 by ELM ver.2012-10-06 from 001__elm20150313_074319__dat00.bin

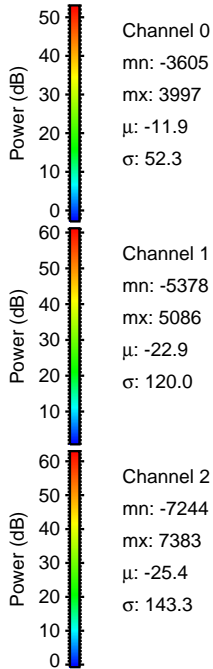
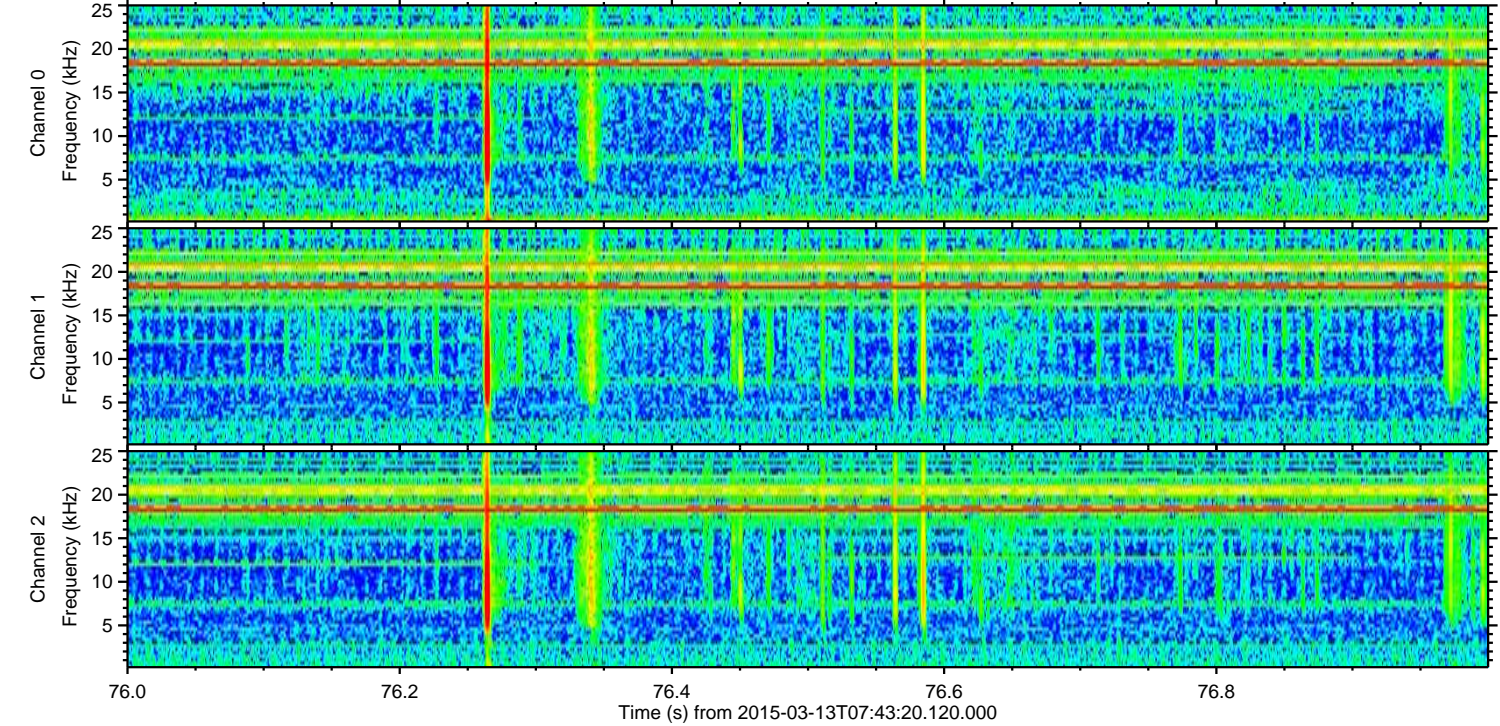
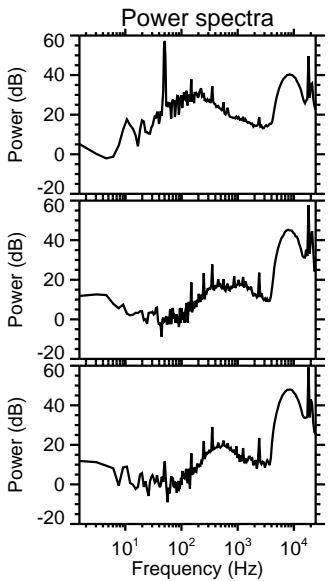
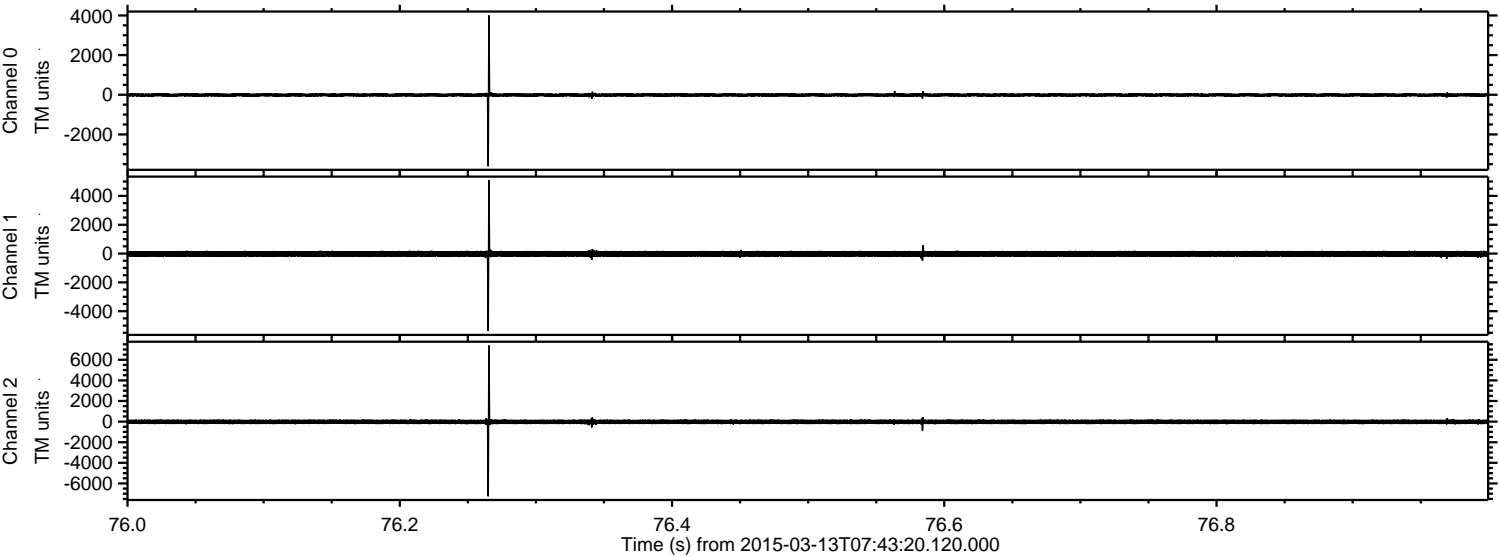

ELMAVAN 3D WAVEFORMS (Measured data sampled at 50 kHz) 49655 packets of 144 samples from 2015-03-13T07:43:20.120.000. Part 129/144

Processed Fri Mar 13 09:07:04 2015 by ELM ver.2012-10-06 from 001__elm20150313_074319__dat00.bin

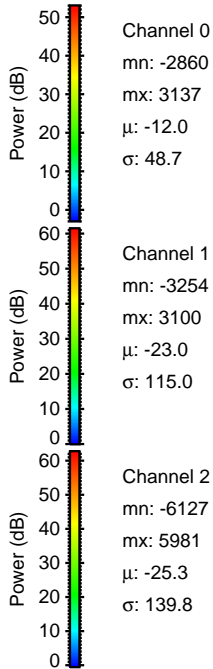
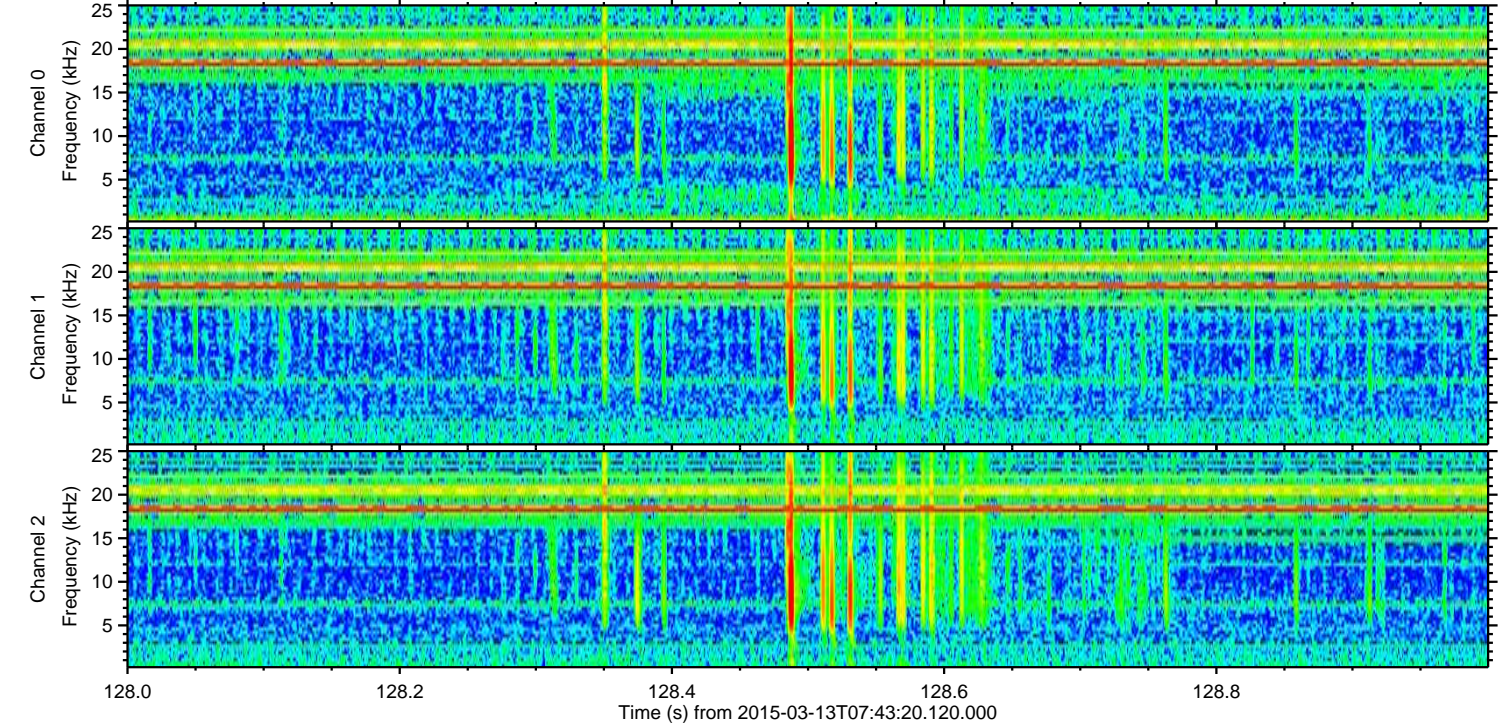
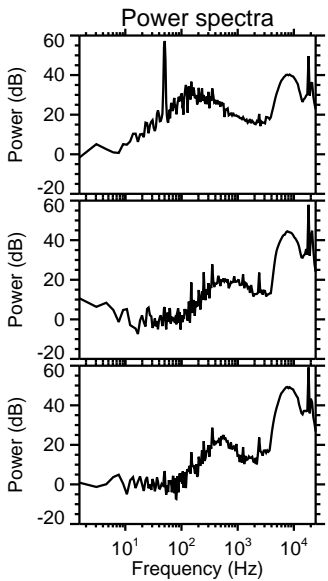
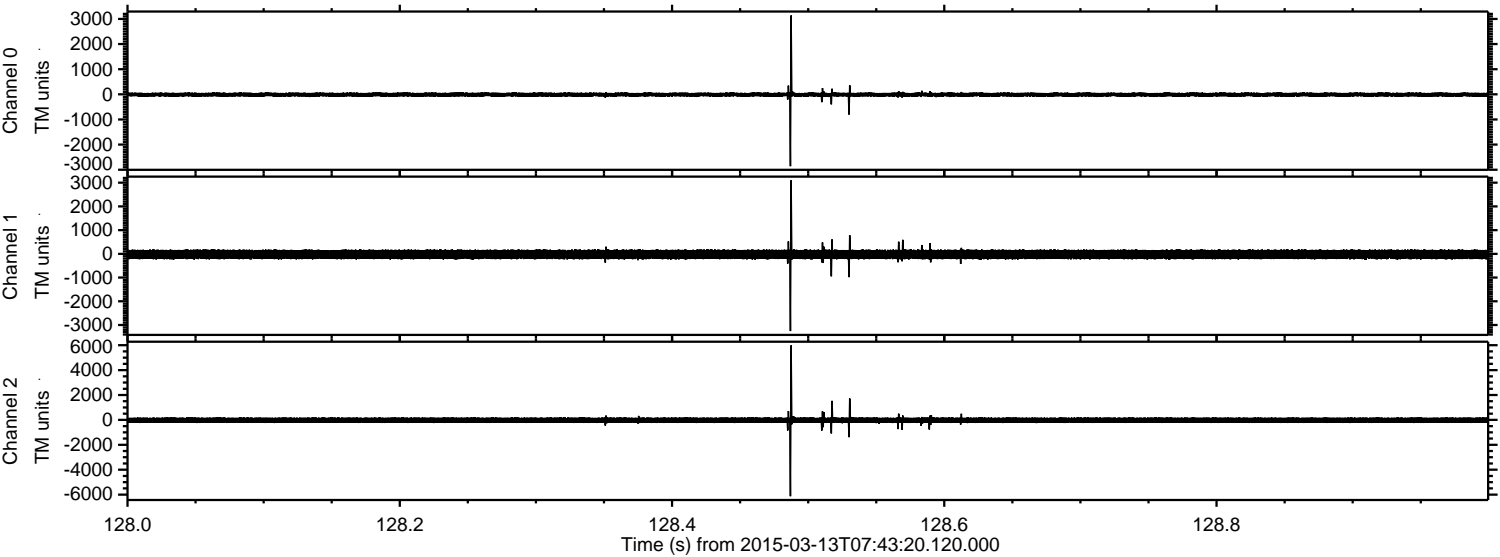

Channel 0
mn: -2860
mx: 3137
 μ : -12.0
 σ : 48.7

Channel 1
mn: -3254
mx: 3100
 μ : -23.0
 σ : 115.0

Channel 2
mn: -6127
mx: 5981
 μ : -25.3
 σ : 139.8

ELMAVAN 3D WAVEFORMS (Measured data sampled at 50 kHz) 49655 packets of 144 samples from 2015-03-13T07:43:20.120.000. Part 64/144

Processed Fri Mar 13 09:07:05 2015 by ELM ver.2012-10-06 from 001__elm20150313_074319__dat00.bin

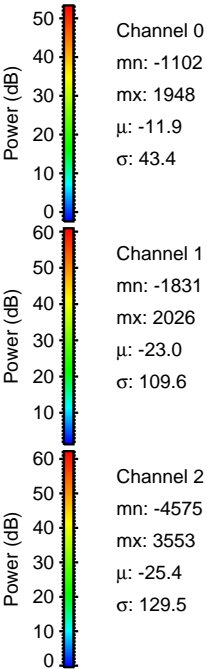
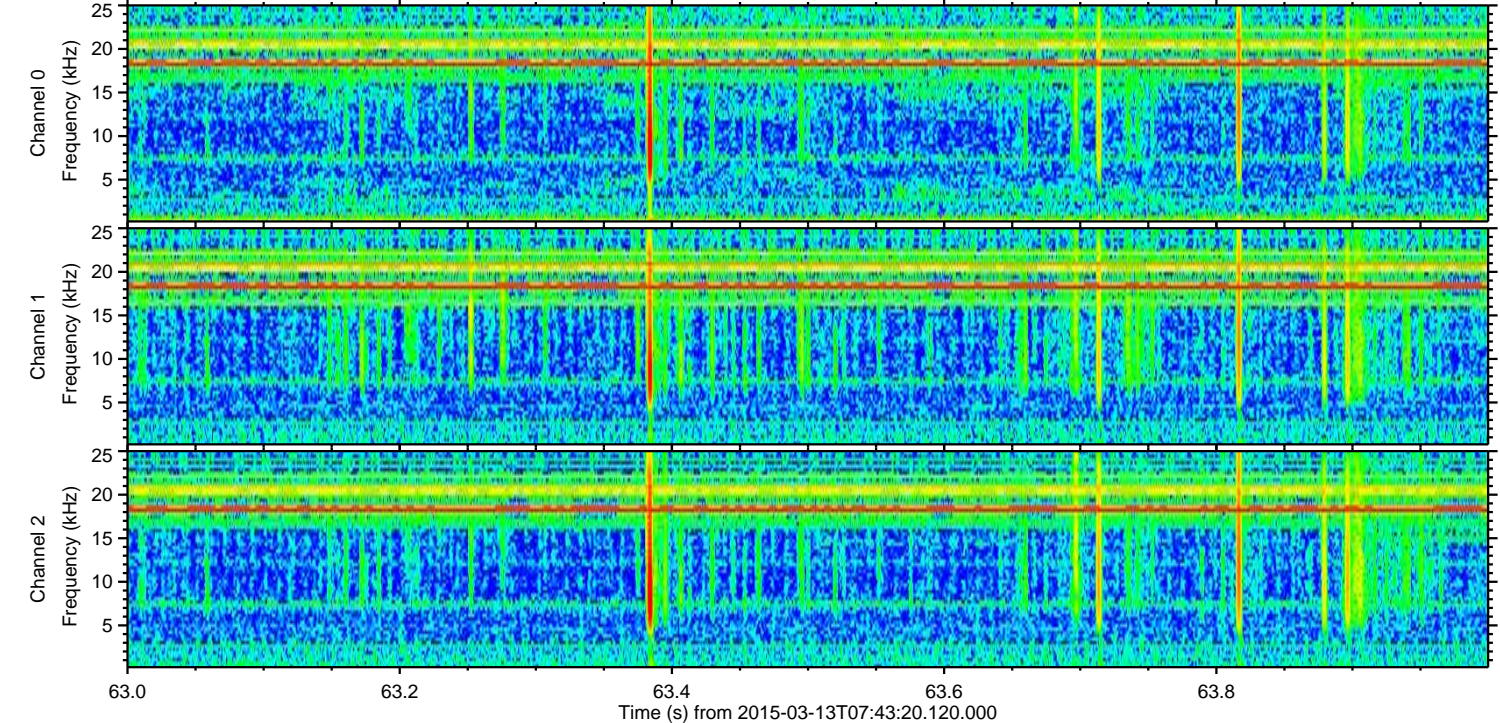
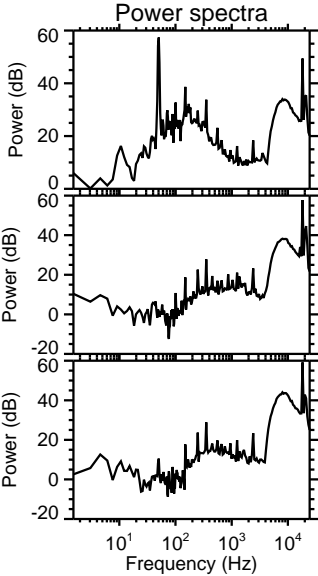
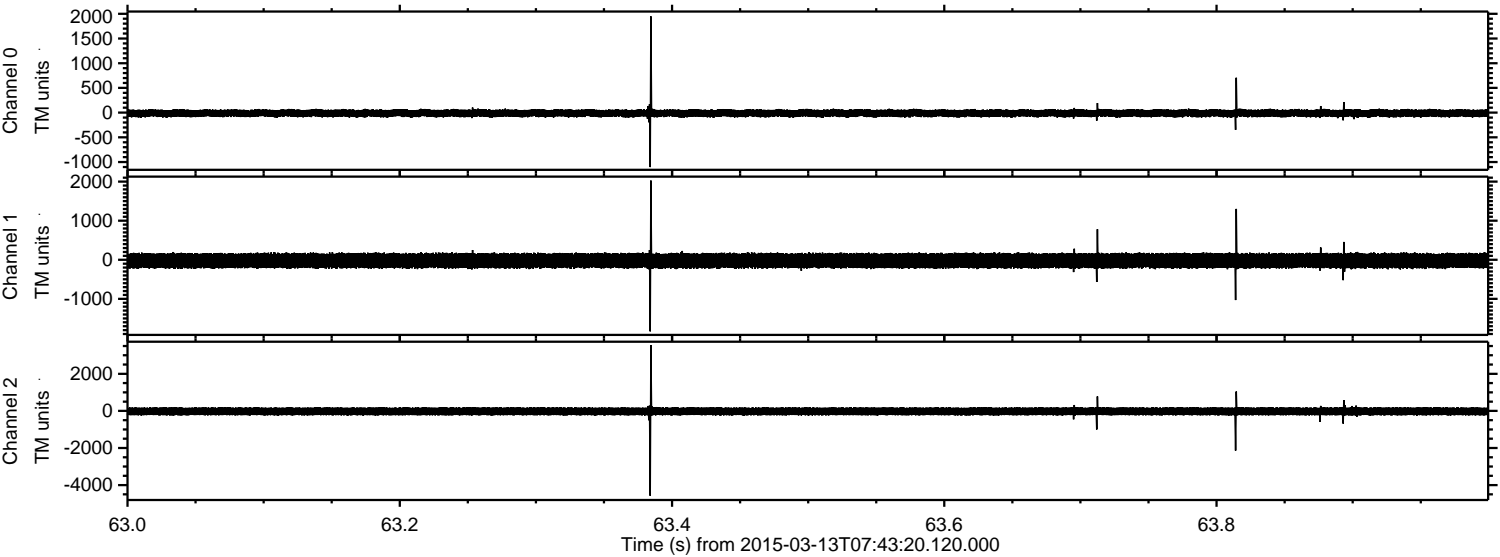

Processed Fri Mar 13 09:07:06 2015 by ELM ver.2012-10-06 from 001__elm20150313_074319__dat00.bin

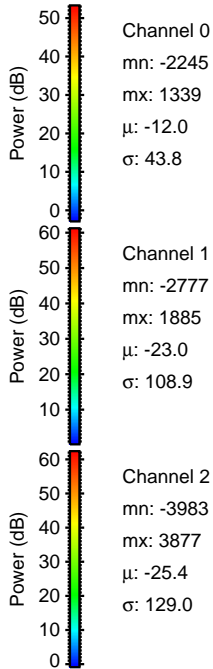
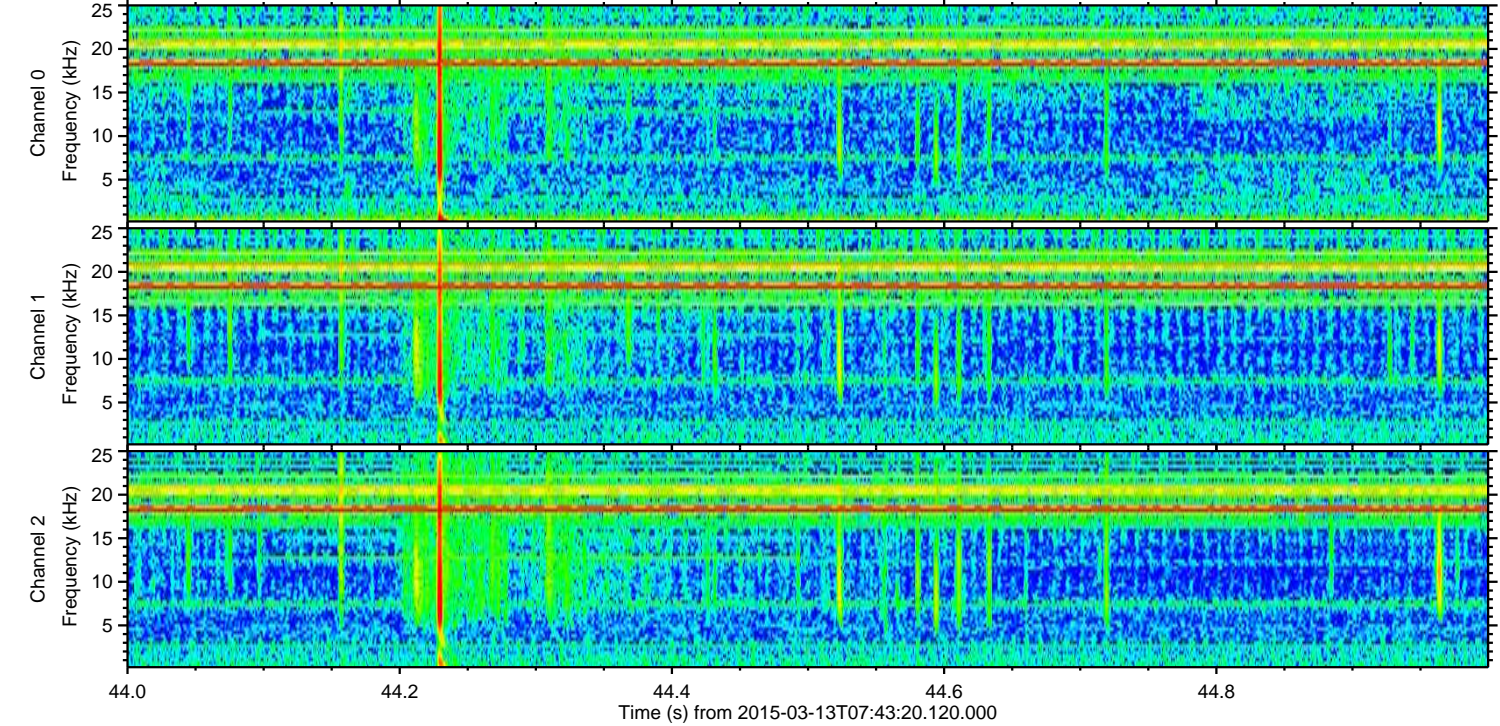
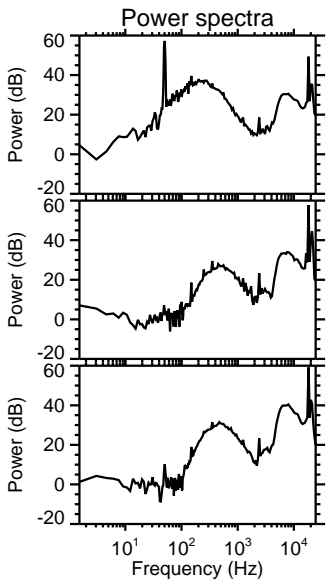
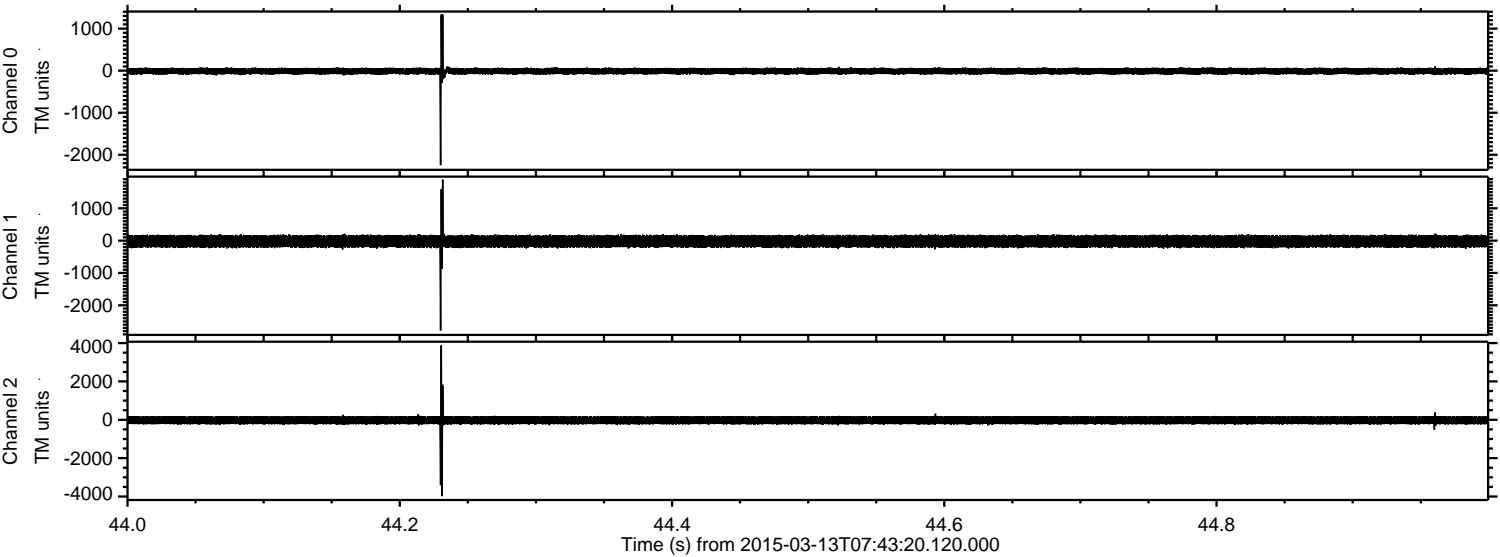

Processed Fri Mar 13 09:07:07 2015 by ELM ver.2012-10-06 from 001__elm20150313_074319__dat00.bin

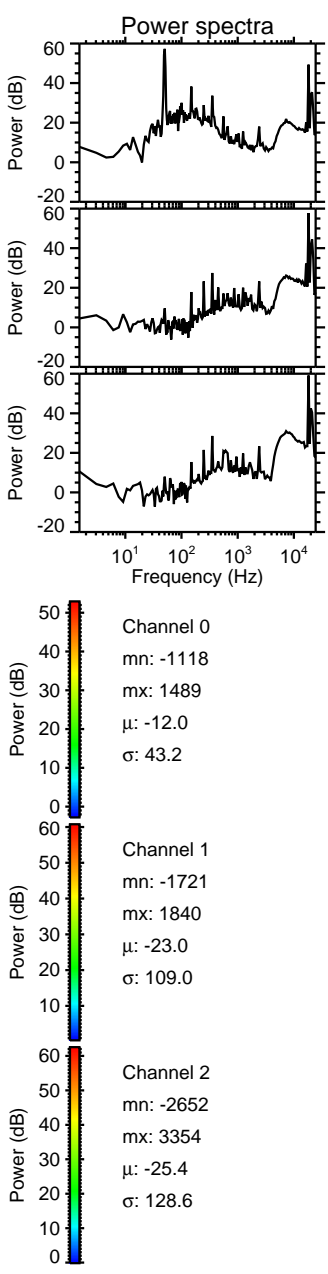
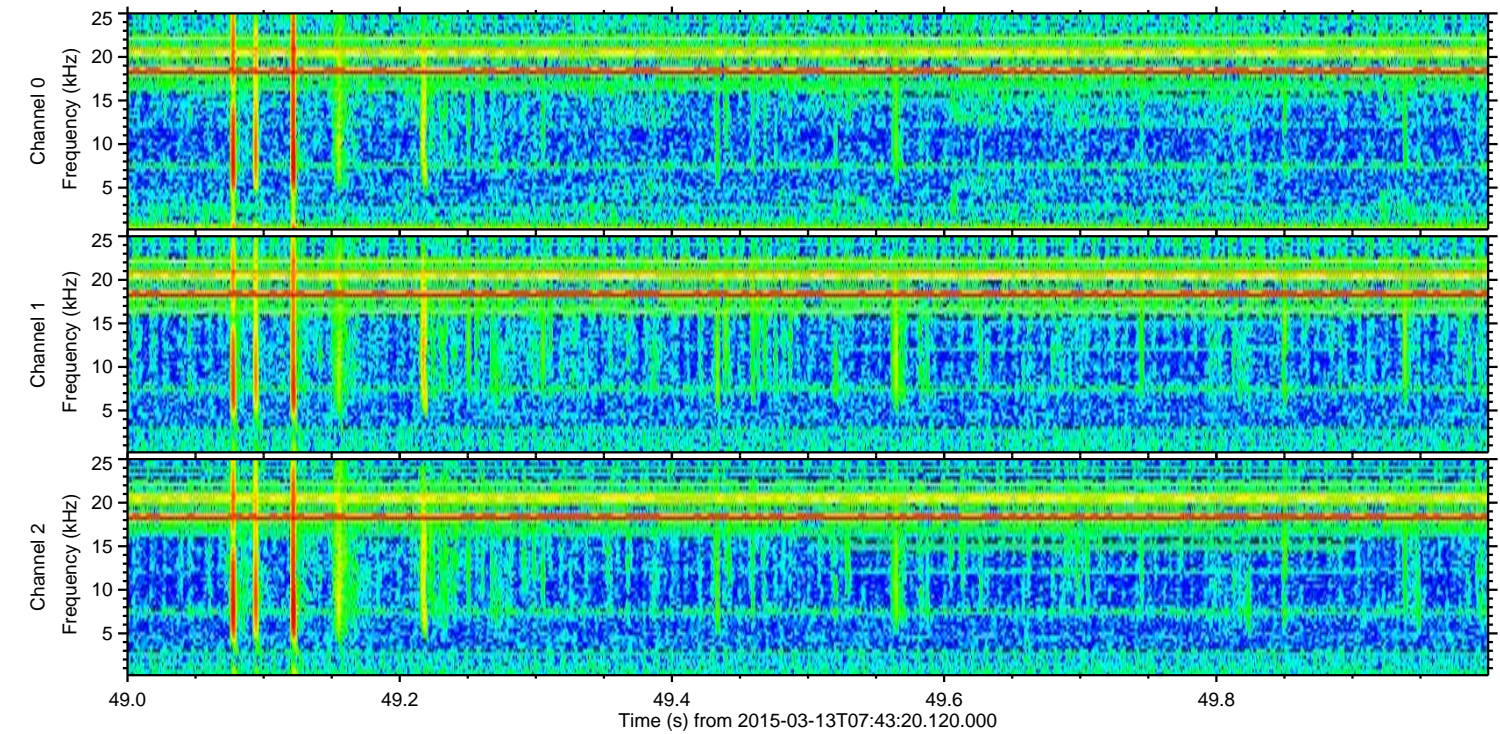
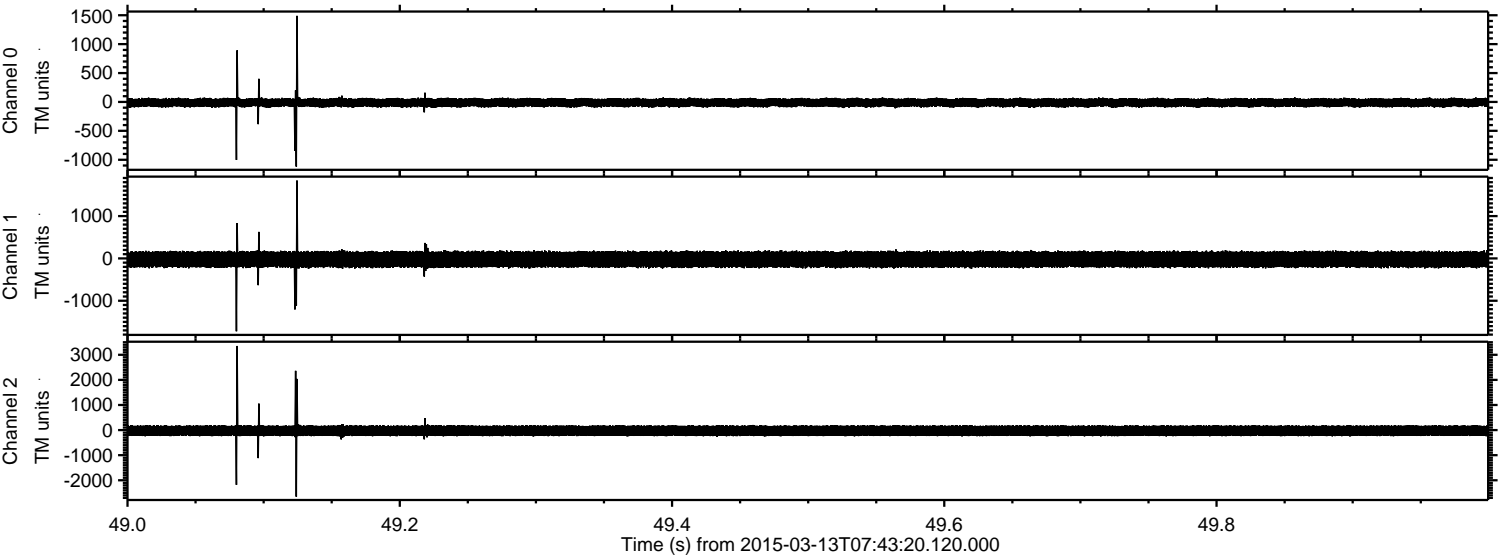

Processed Fri Mar 13 09:07:08 2015 by ELM ver.2012-10-06 from 001__elm20150313_074319__dat00.bin

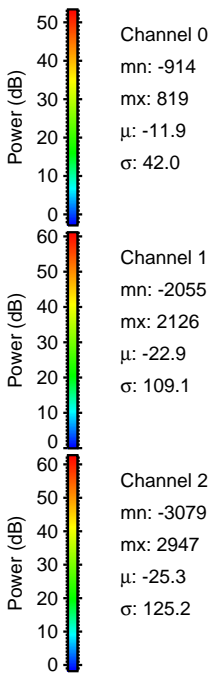
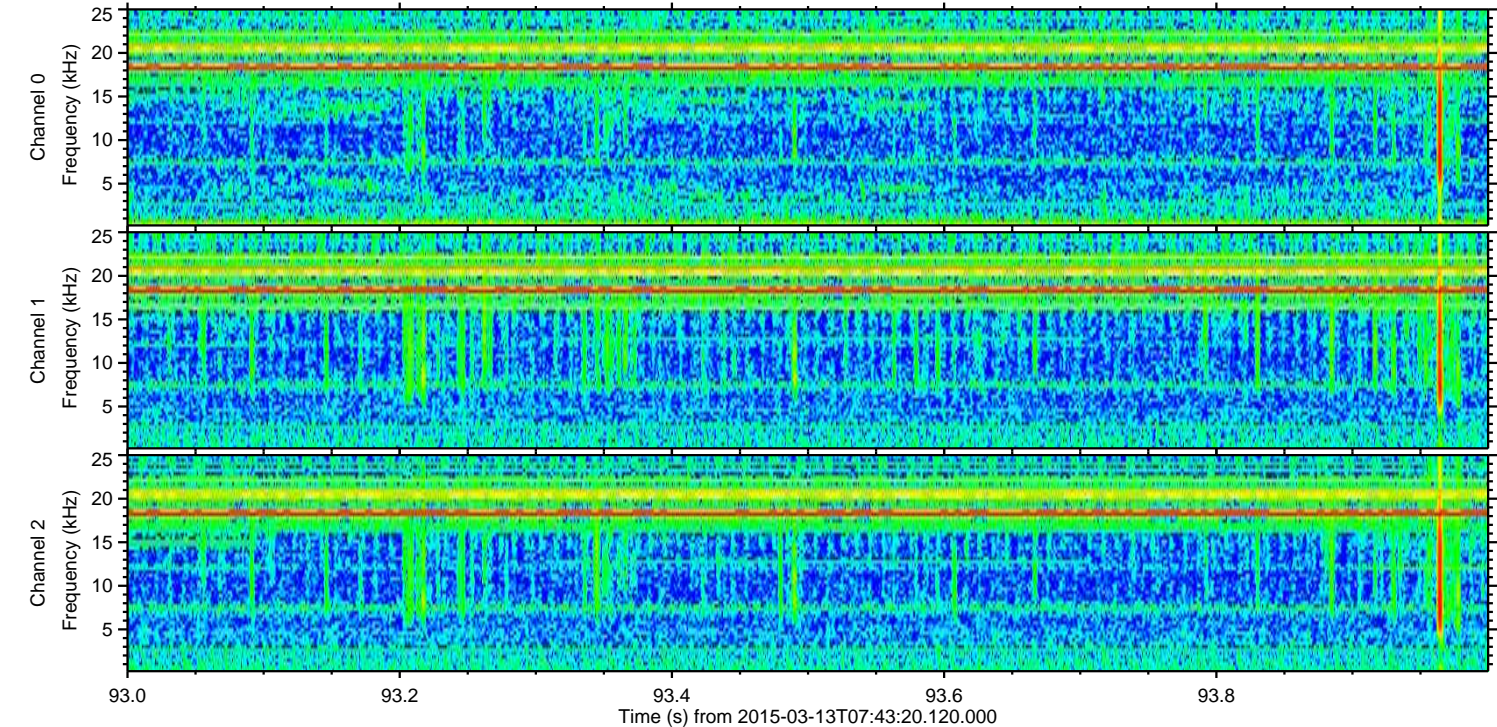
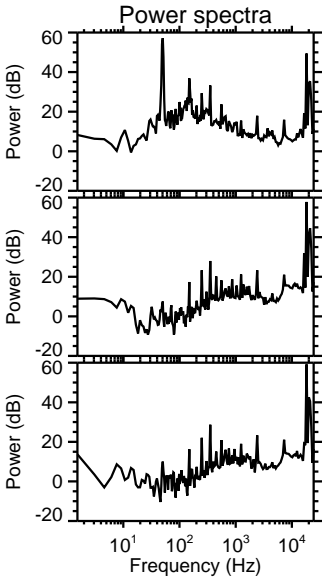
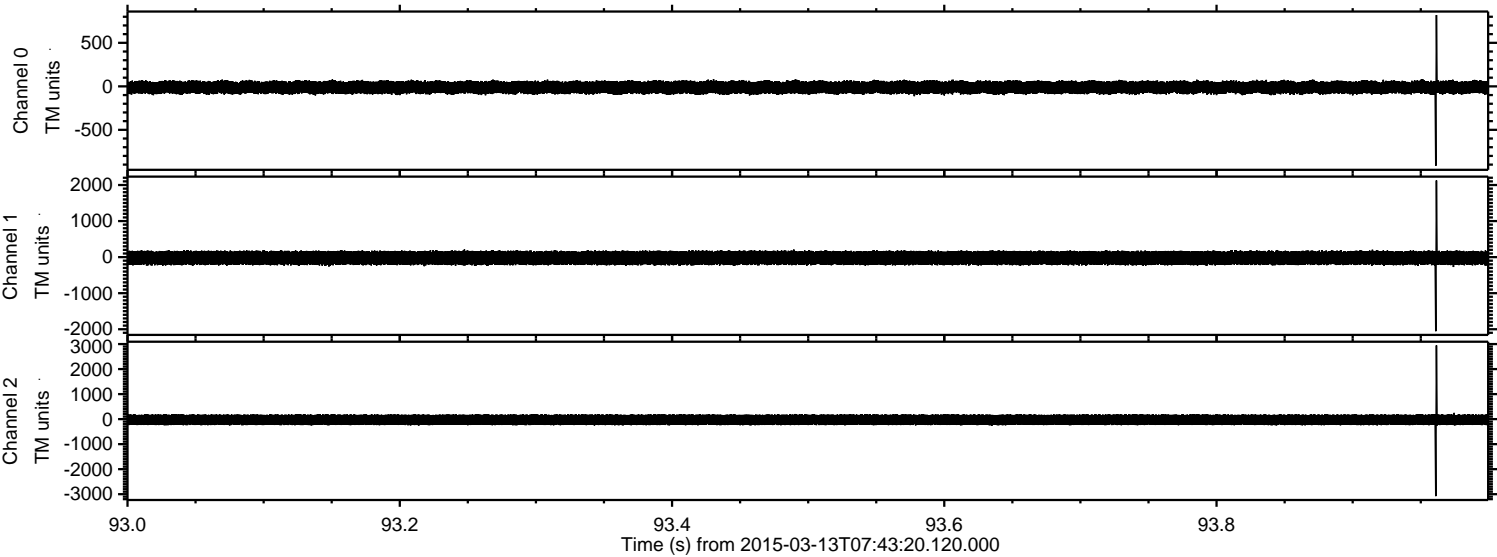

Processed Fri Mar 13 09:07:09 2015 by ELM ver.2012-10-06 from 001__elm20150313_074319__dat00.bin

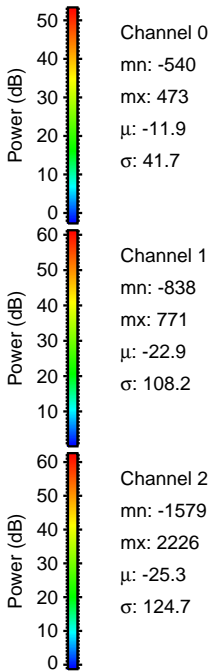
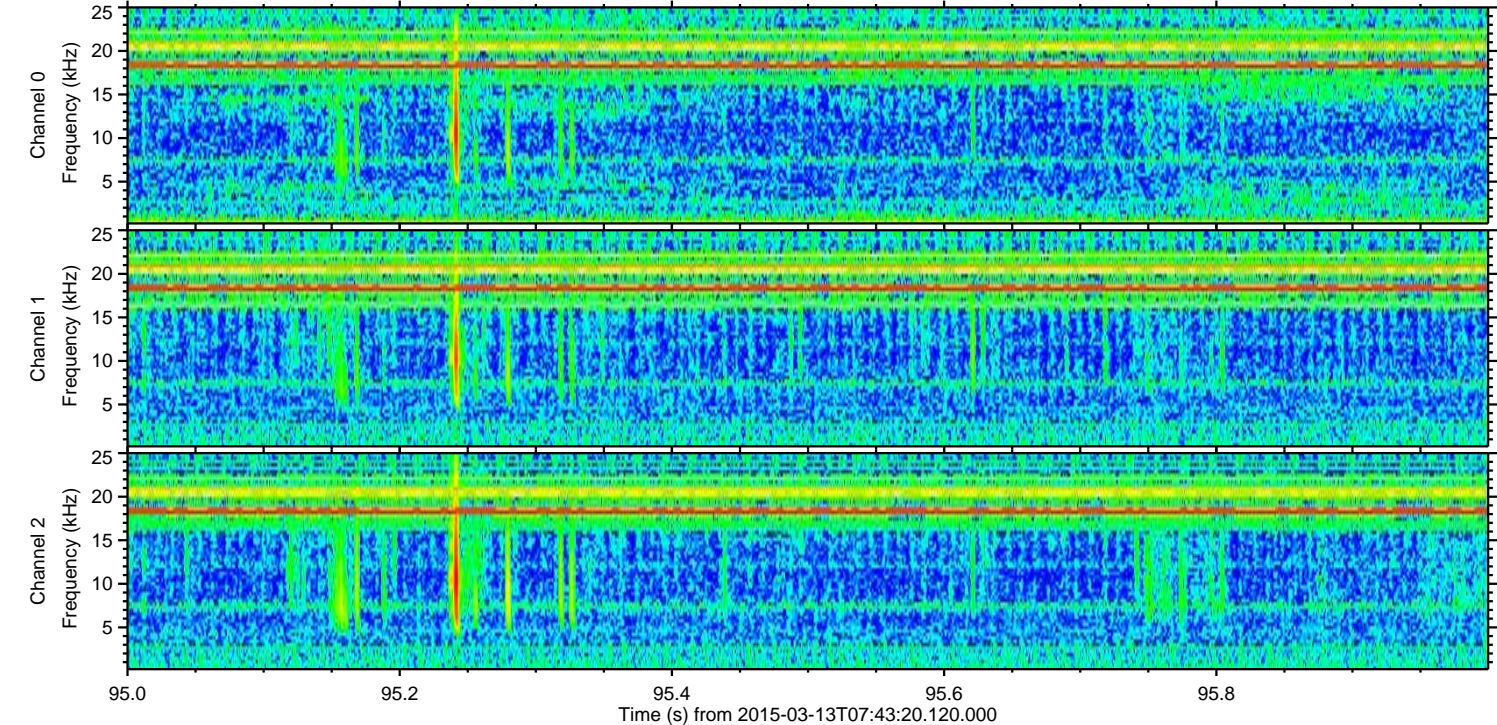
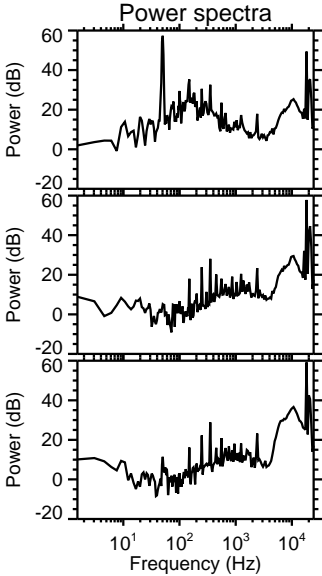
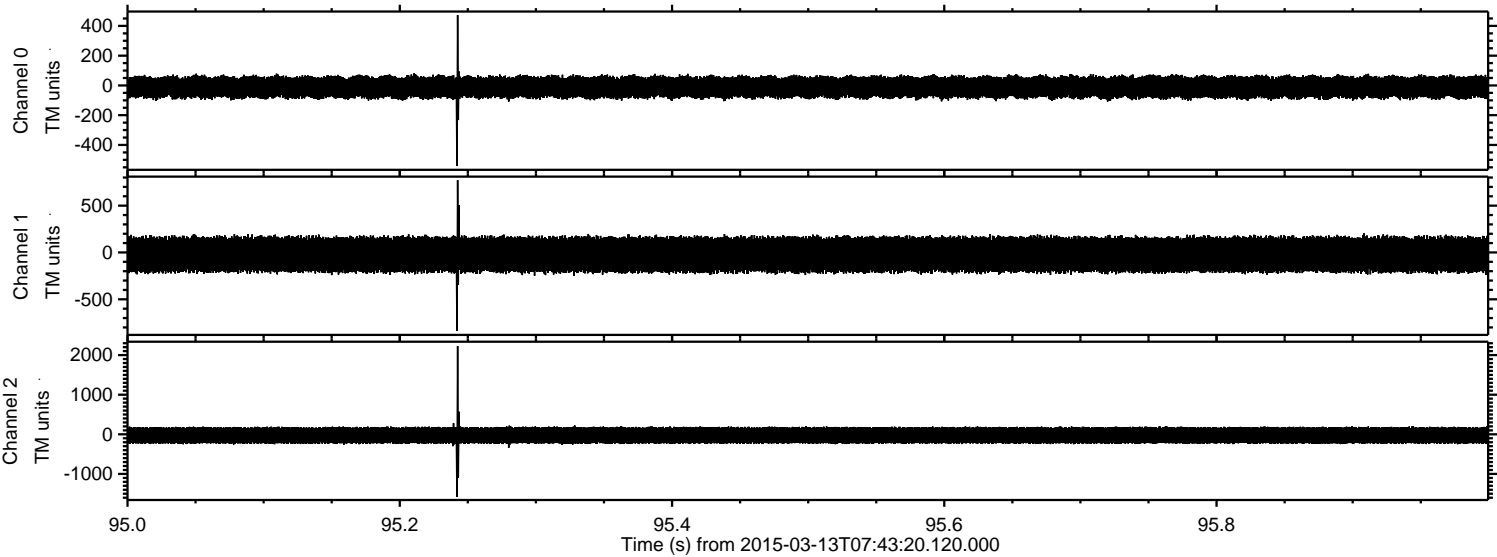

Processed Fri Mar 13 09:07:10 2015 by ELM ver.2012-10-06 from 001__elm20150313_074319__dat00.bin

