

ELMAVAN 3D WAVEFORMS (Measured data sampled at 50 kHz) 49791 packets of 144 samples from 2015-03-13T07:38:19.952.000.

Processed Fri Mar 13 09:01:22 2015 by ELM ver.2012-10-06 from 001__elm20150313_073818__dat00.bin

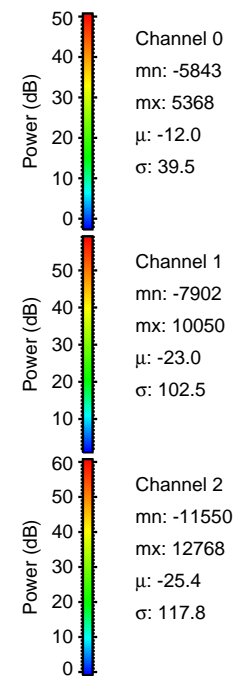

Processed Fri Mar 13 09:01:33 2015 by ELM ver.2012-10-06 from 001__elm20150313_073818__dat00.bin

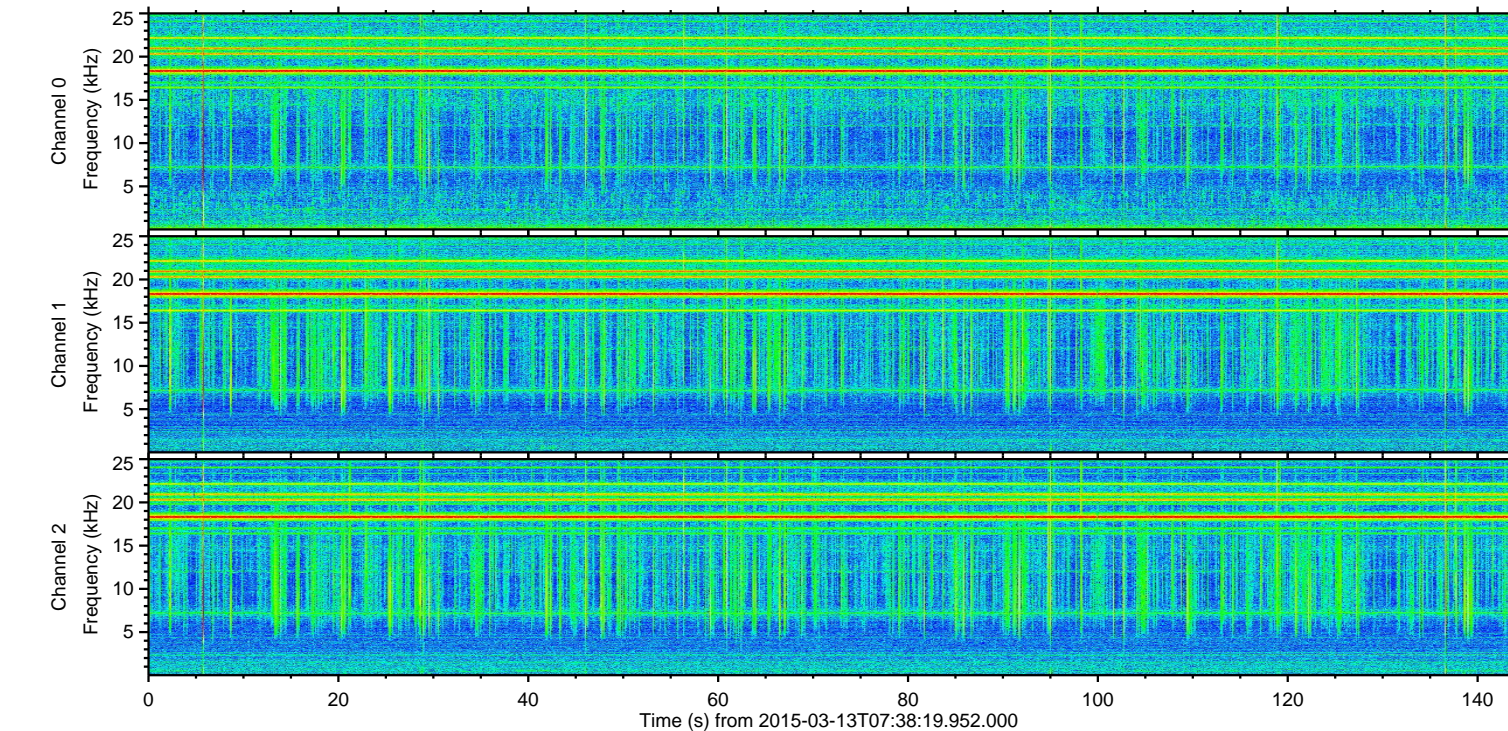
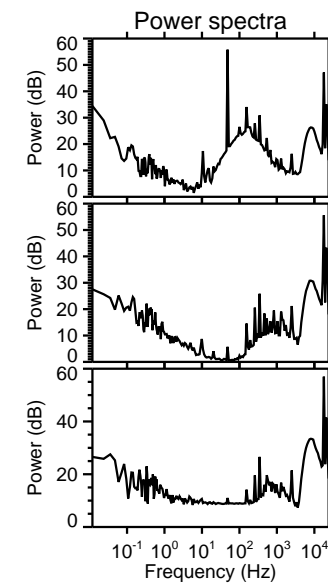
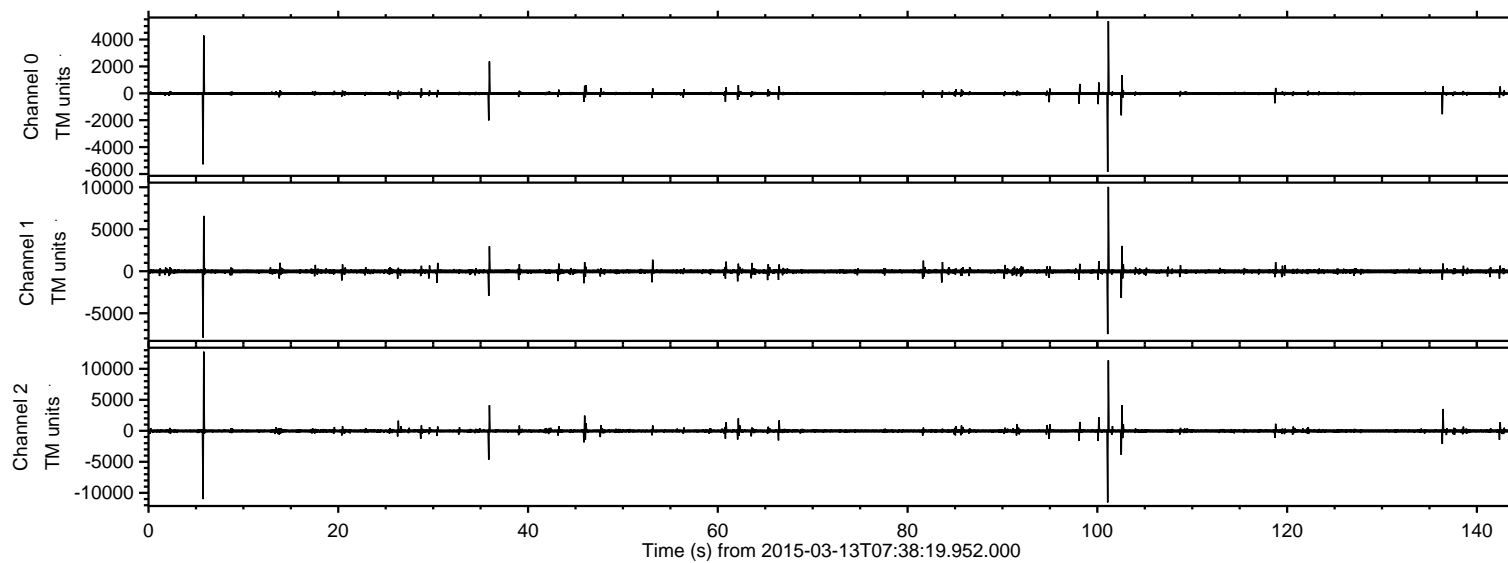
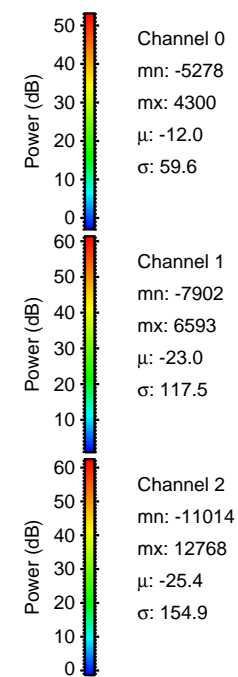
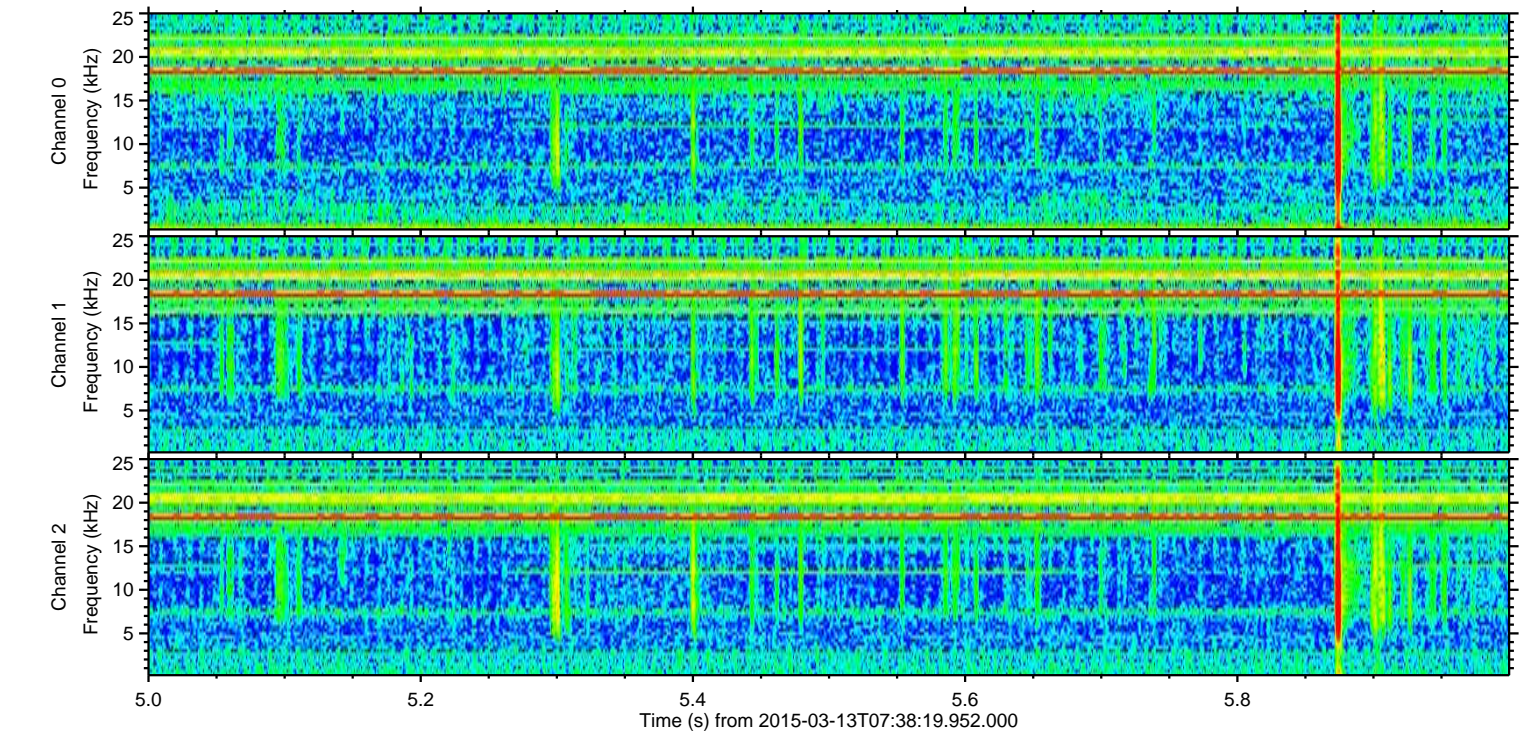
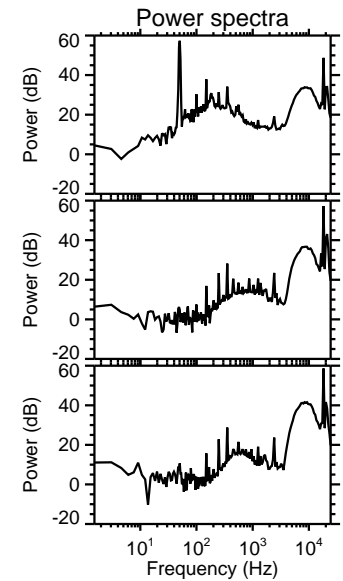
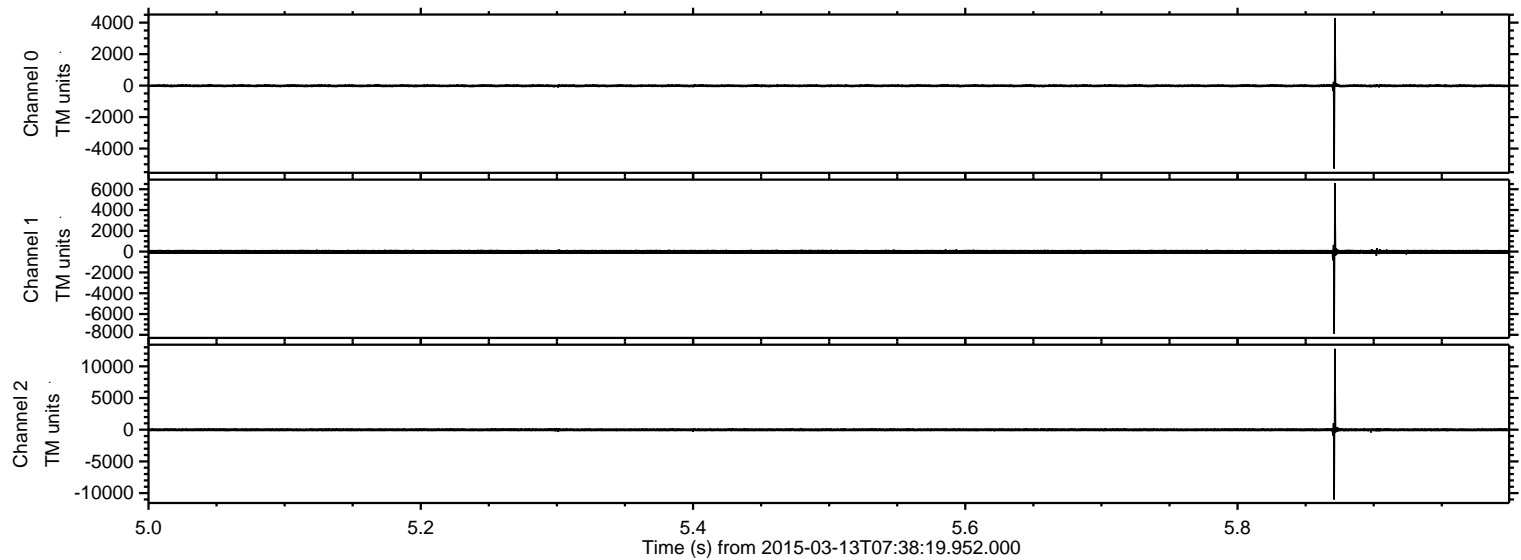

ELMAVAN 3D WAVEFORMS (Measured data sampled at 50 kHz) 49791 packets of 144 samples from 2015-03-13T07:38:19.952.000. Part 102/144

Processed Fri Mar 13 09:01:34 2015 by ELM ver.2012-10-06 from 001__elm20150313_073818__dat00.bin

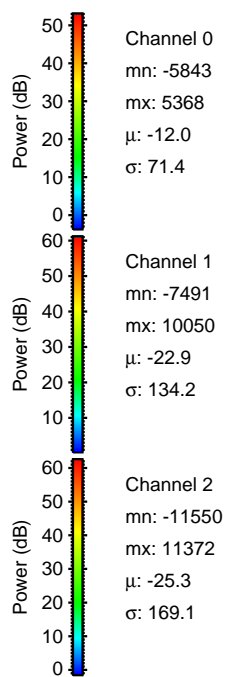
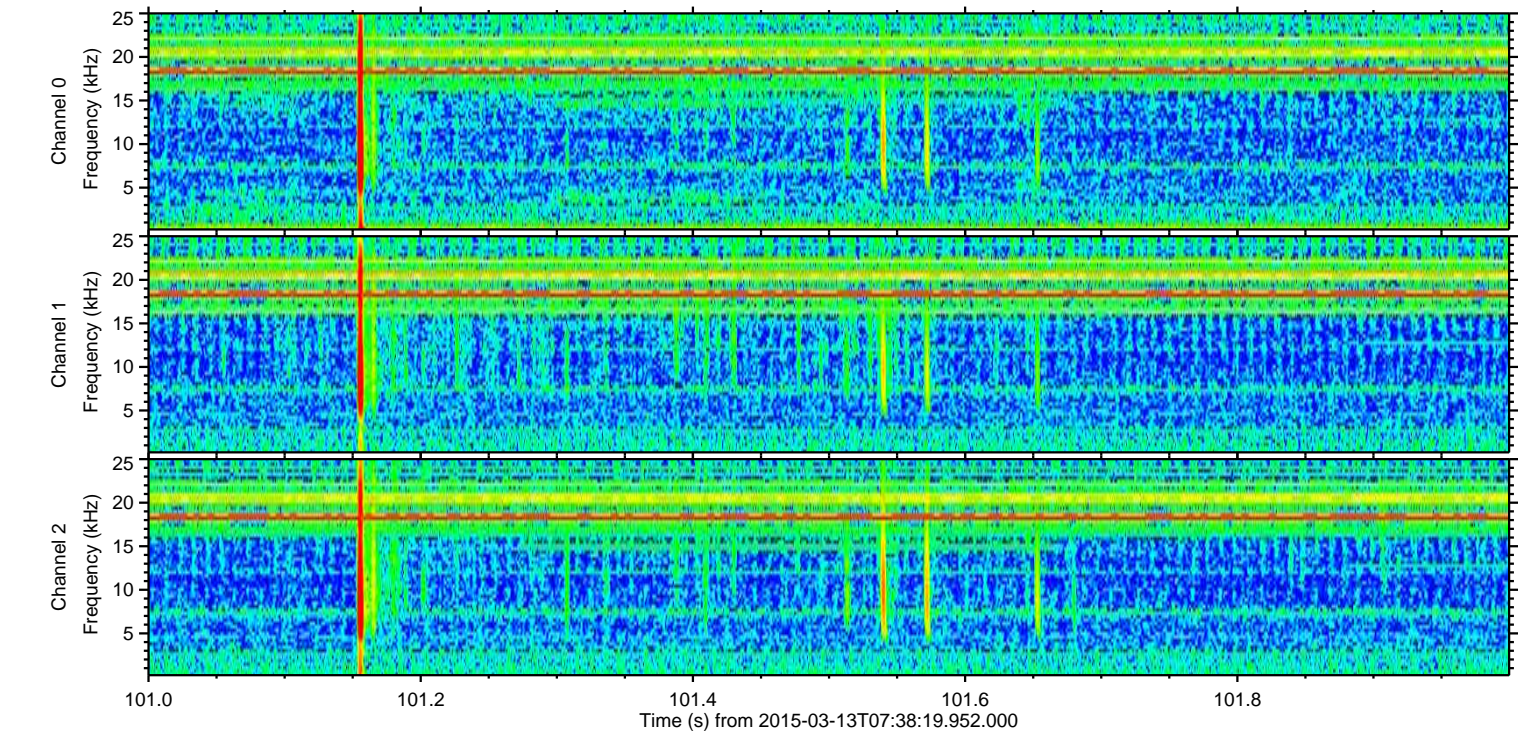
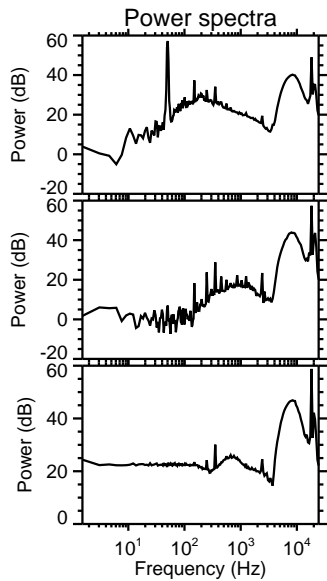
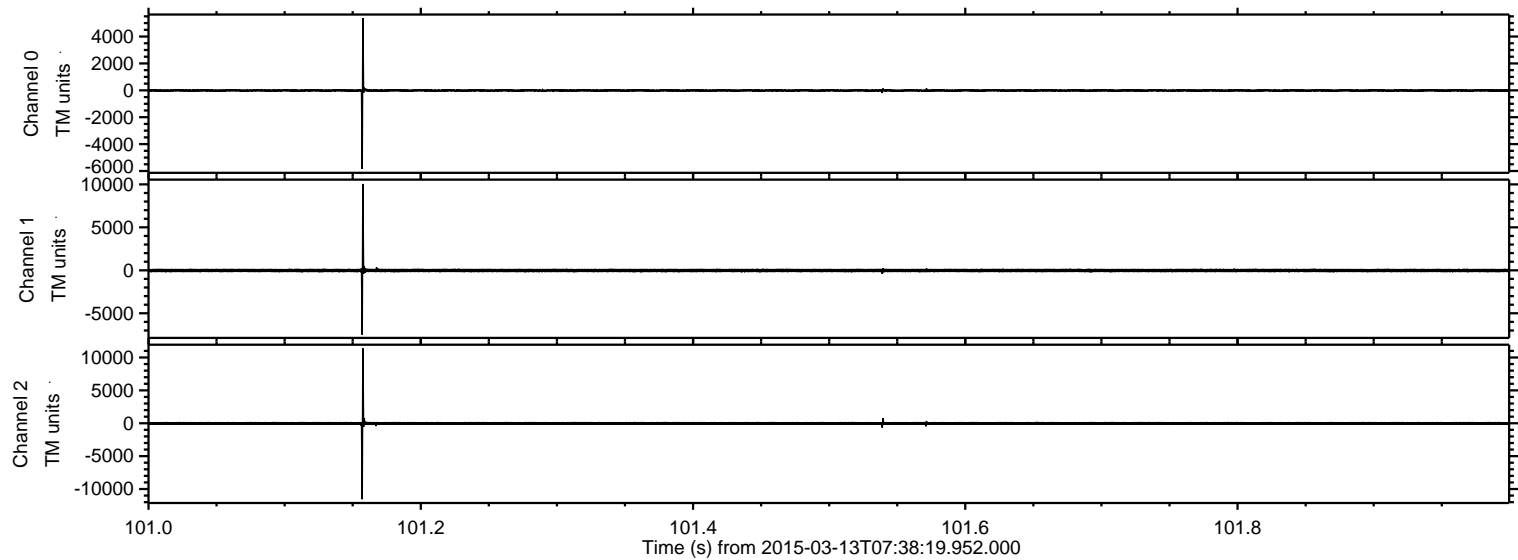

ELMAVAN 3D WAVEFORMS (Measured data sampled at 50 kHz) 49791 packets of 144 samples from 2015-03-13T07:38:19.952.000. Part 36/144

Processed Fri Mar 13 09:01:35 2015 by ELM ver.2012-10-06 from 001__elm20150313_073818__dat00.bin

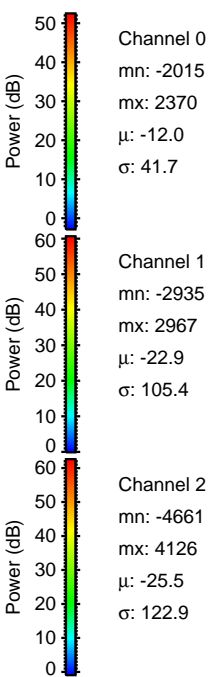
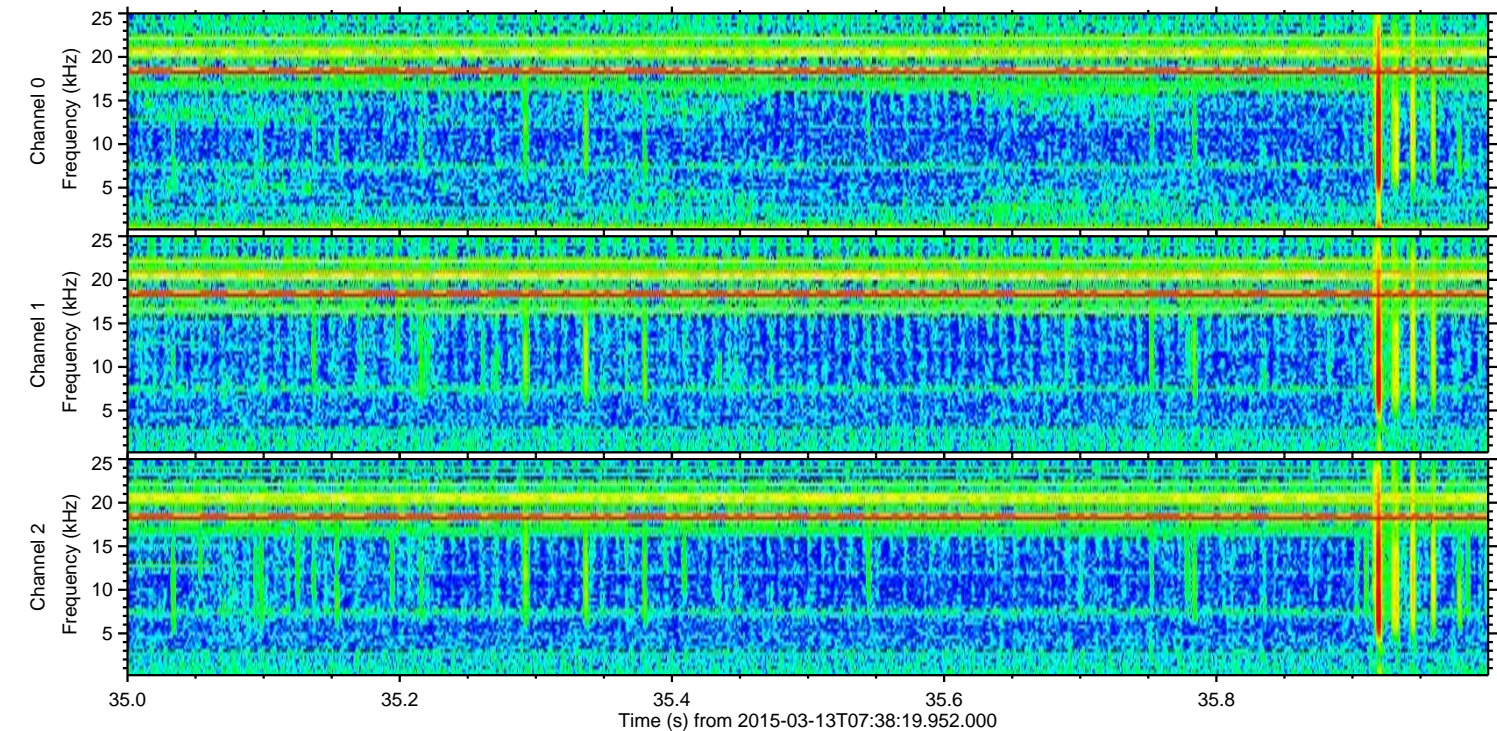
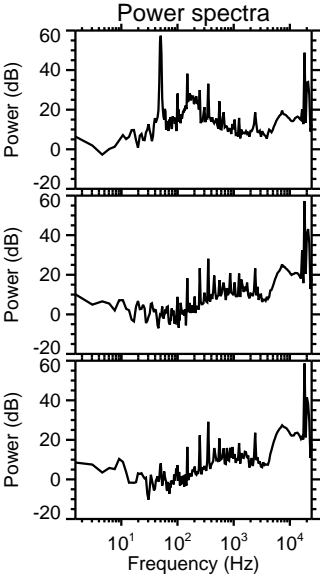
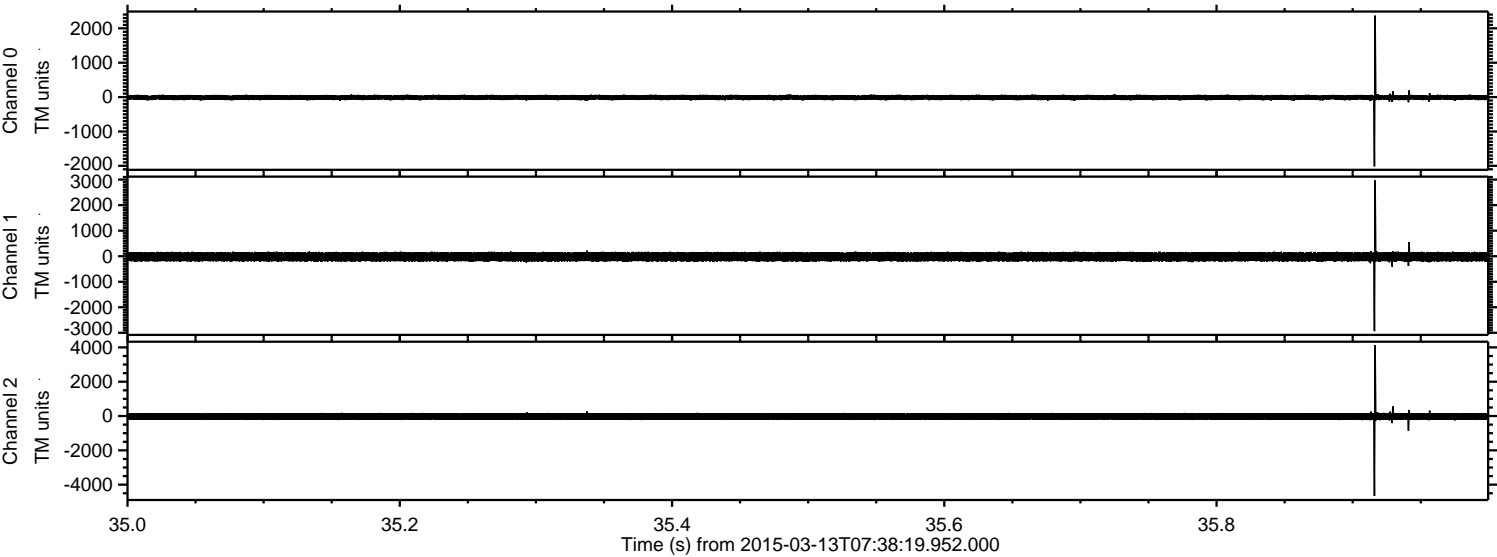

ELMAVAN 3D WAVEFORMS (Measured data sampled at 50 kHz) 49791 packets of 144 samples from 2015-03-13T07:38:19.952.000. Part 103/144

Processed Fri Mar 13 09:01:36 2015 by ELM ver.2012-10-06 from 001__elm20150313_073818__dat00.bin

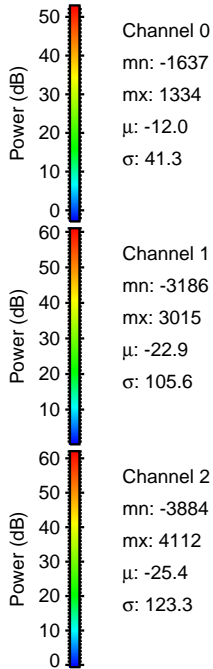
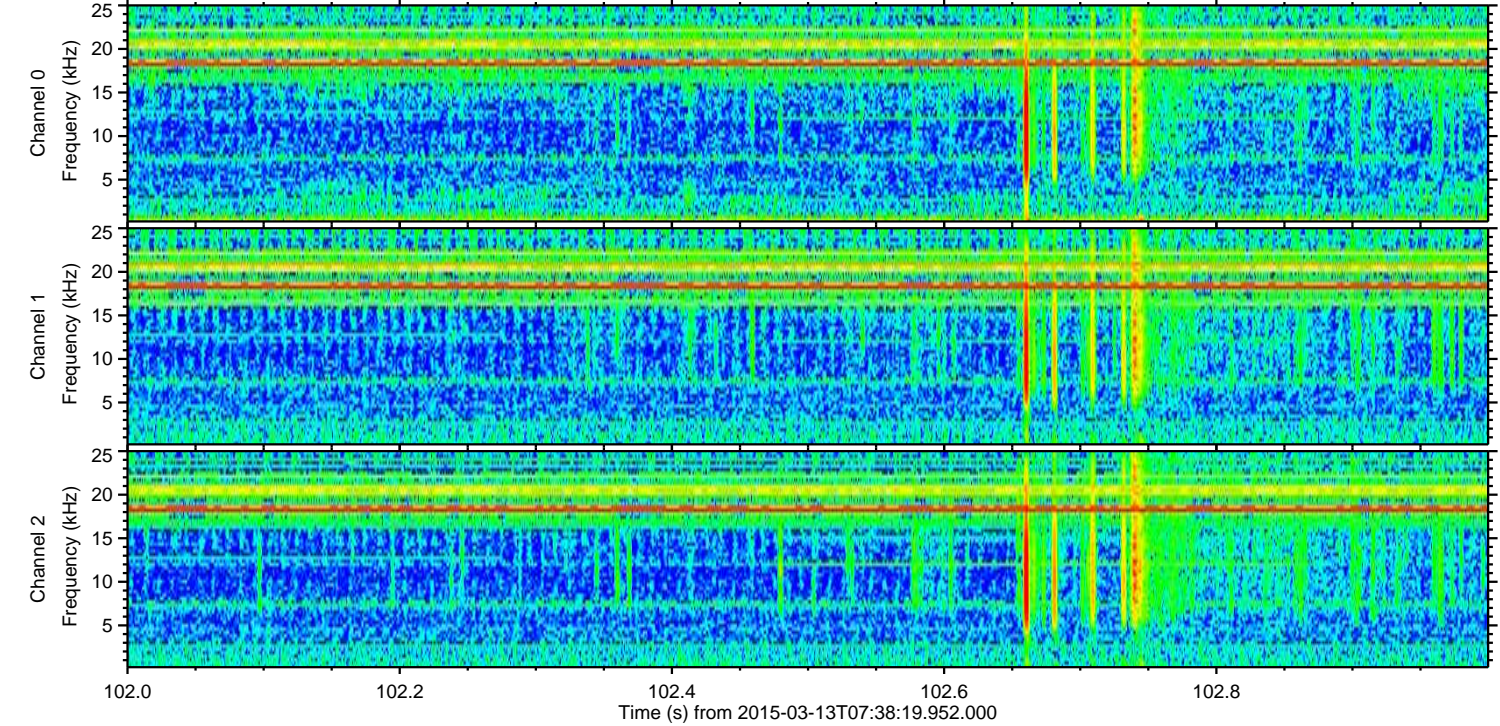
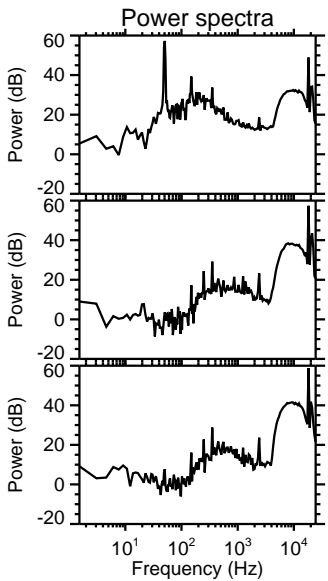
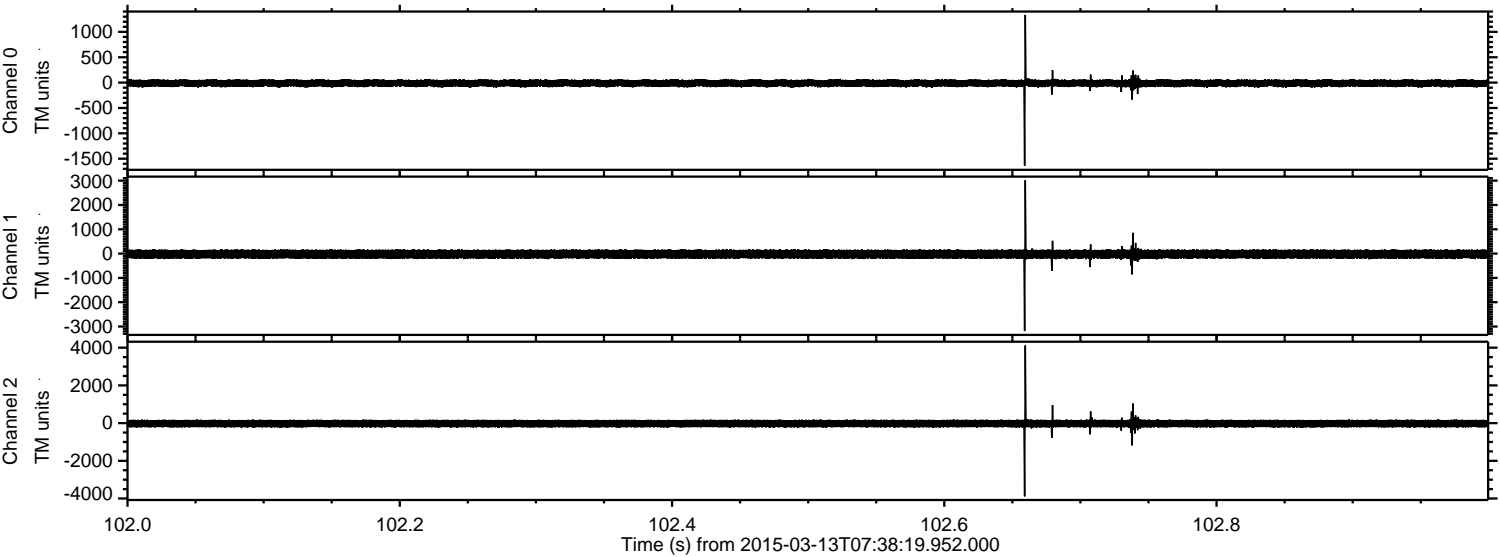

ELMAVAN 3D WAVEFORMS (Measured data sampled at 50 kHz) 49791 packets of 144 samples from 2015-03-13T07:38:19.952.000. Part 137/144

Processed Fri Mar 13 09:01:37 2015 by ELM ver.2012-10-06 from 001__elm20150313_073818__dat00.bin

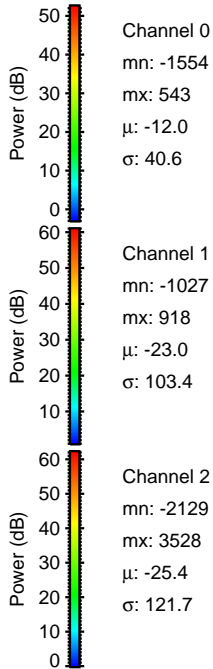
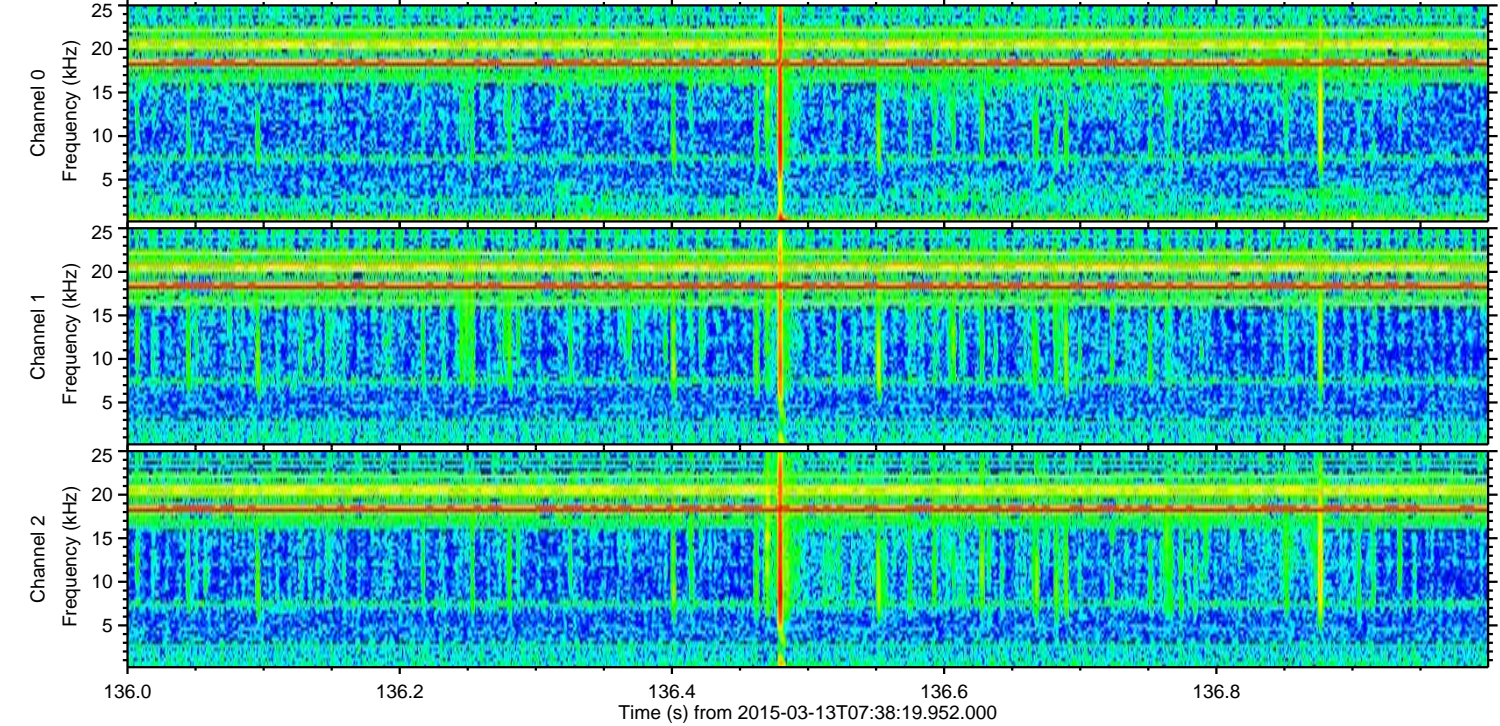
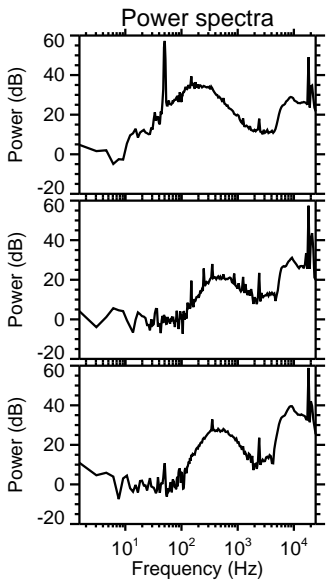
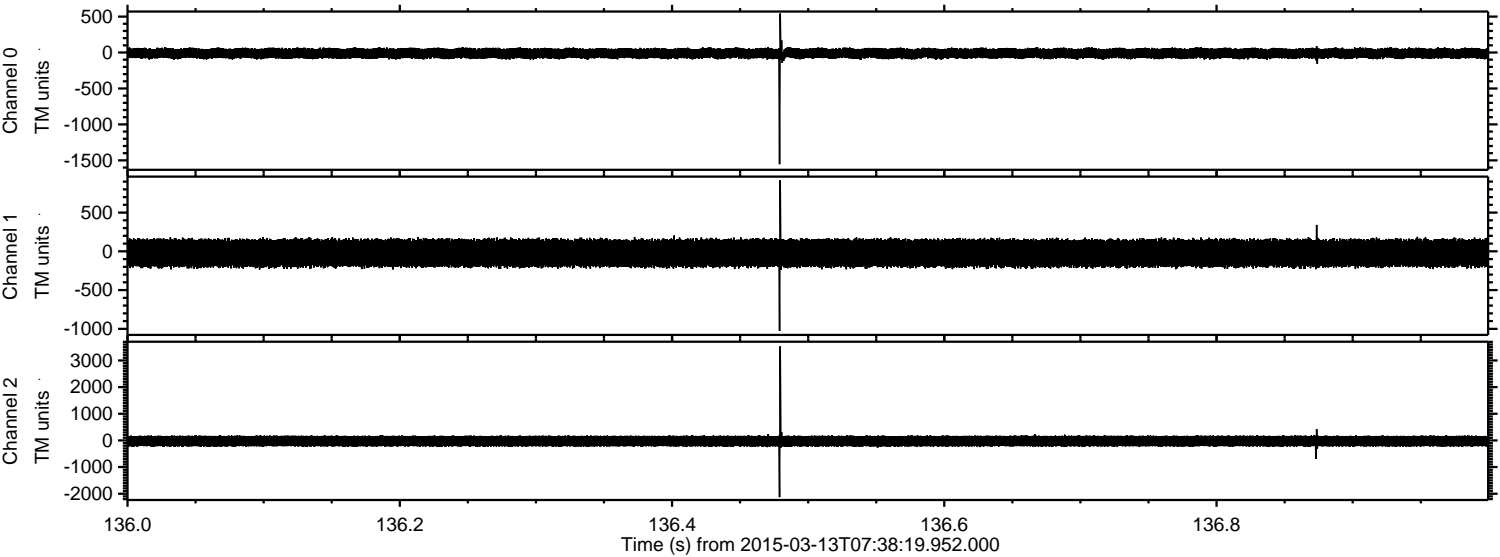

Processed Fri Mar 13 09:01:38 2015 by ELM ver.2012-10-06 from 001__elm20150313_073818__dat00.bin

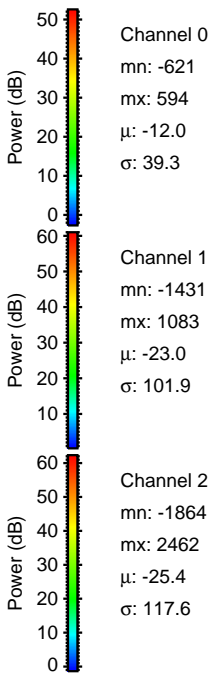
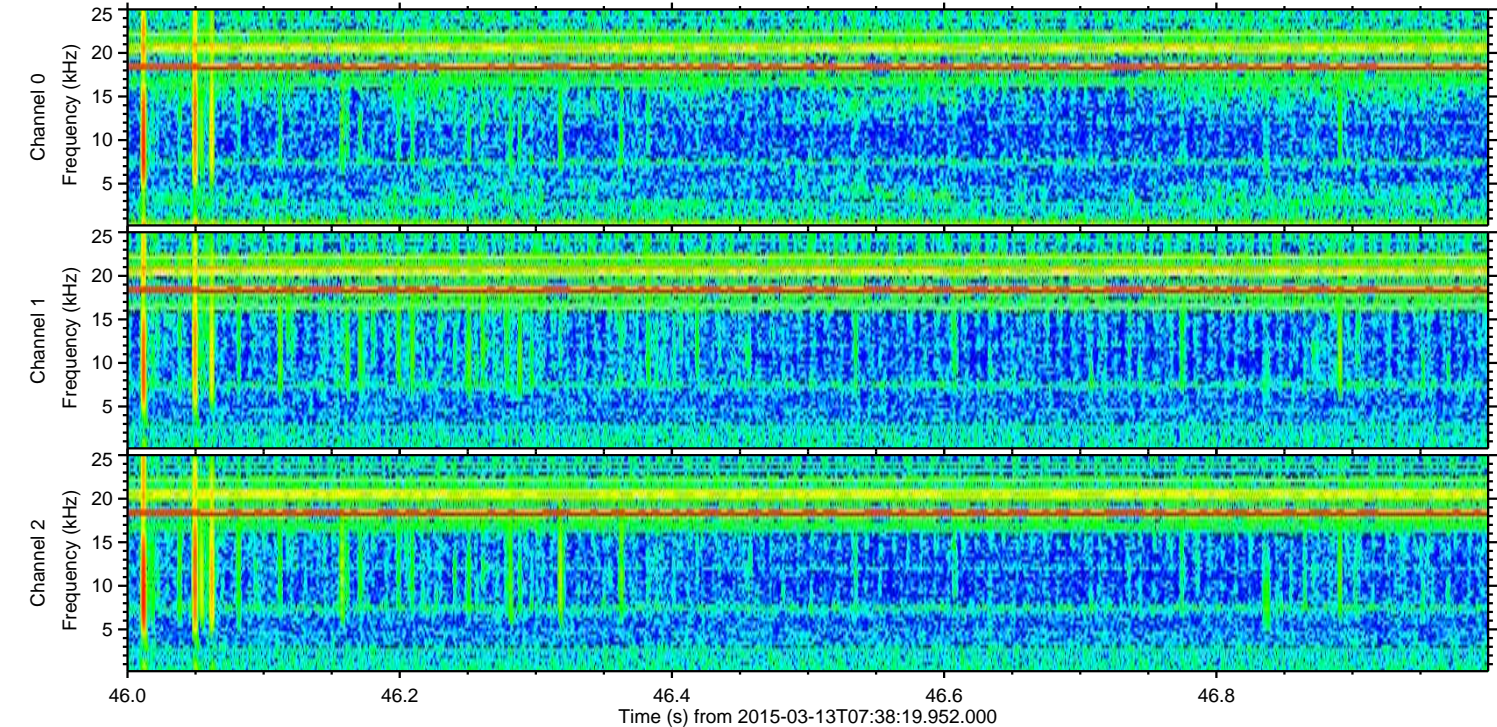
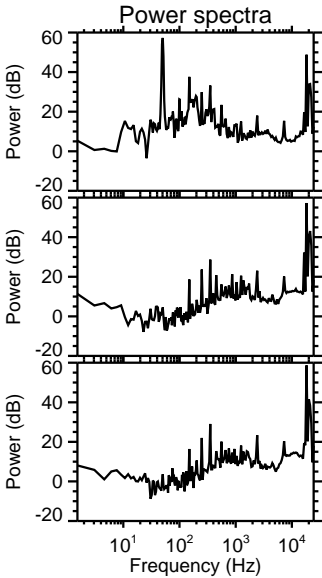
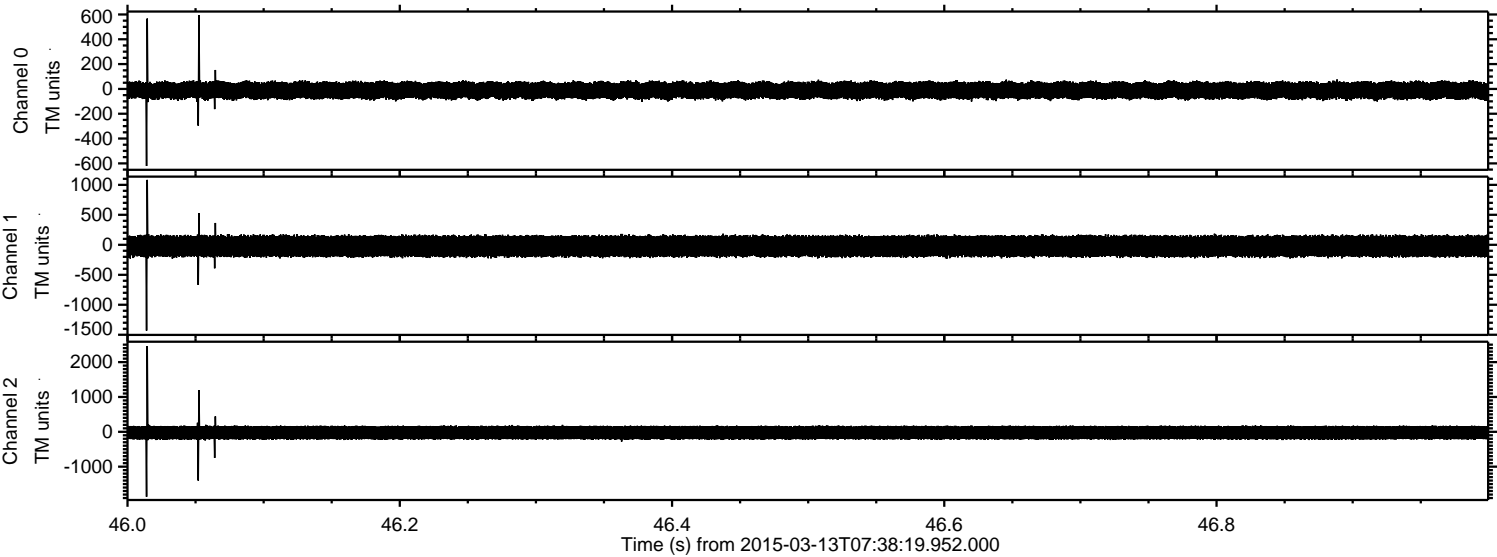

ELMAVAN 3D WAVEFORMS (Measured data sampled at 50 kHz) 49791 packets of 144 samples from 2015-03-13T07:38:19.952.000. Part 101/144

Processed Fri Mar 13 09:01:39 2015 by ELM ver.2012-10-06 from 001__elm20150313_073818__dat00.bin

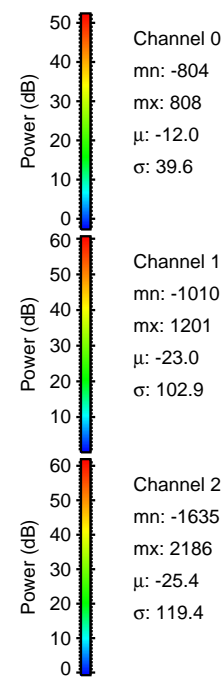
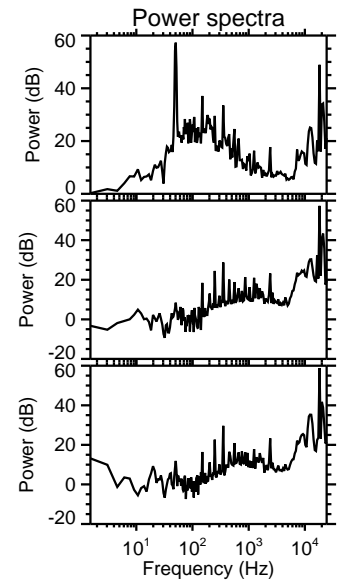
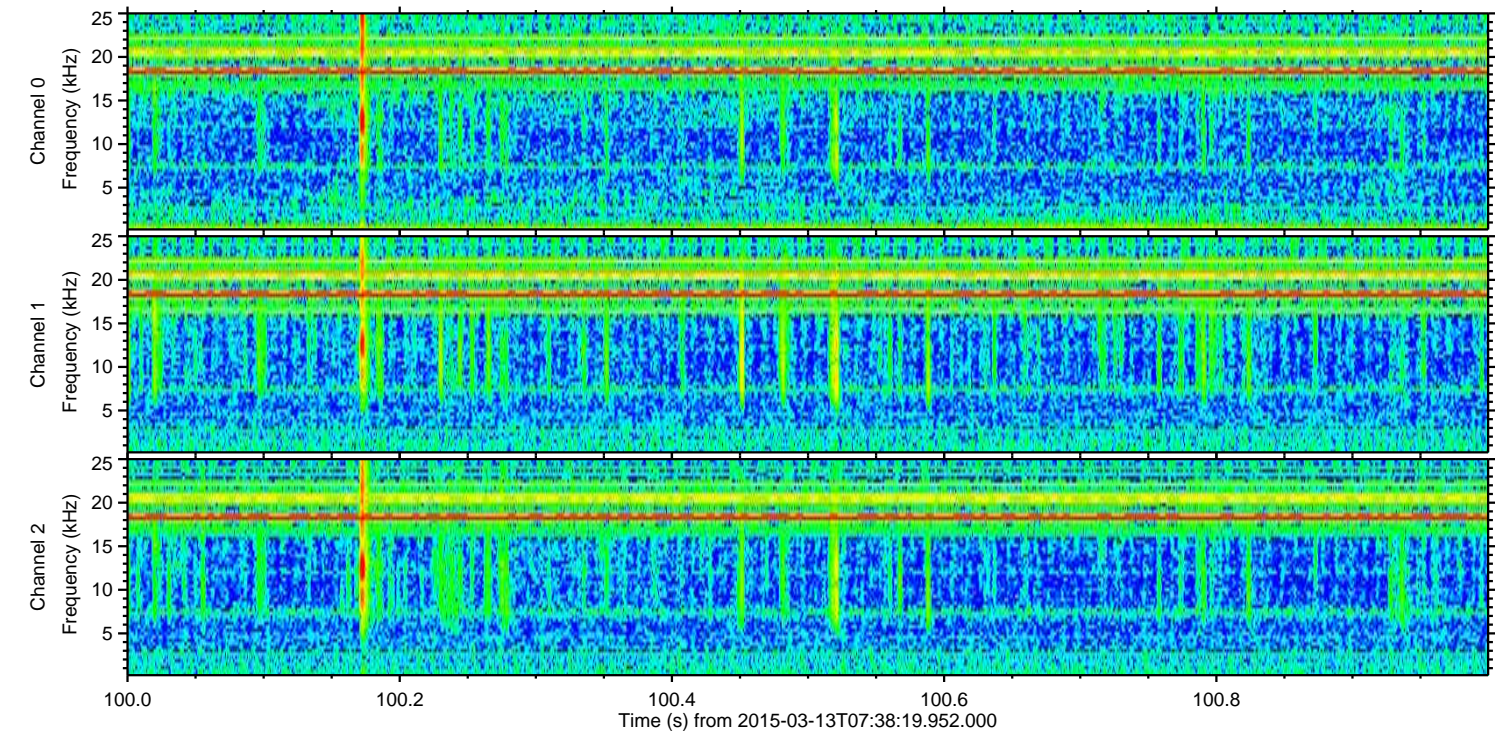
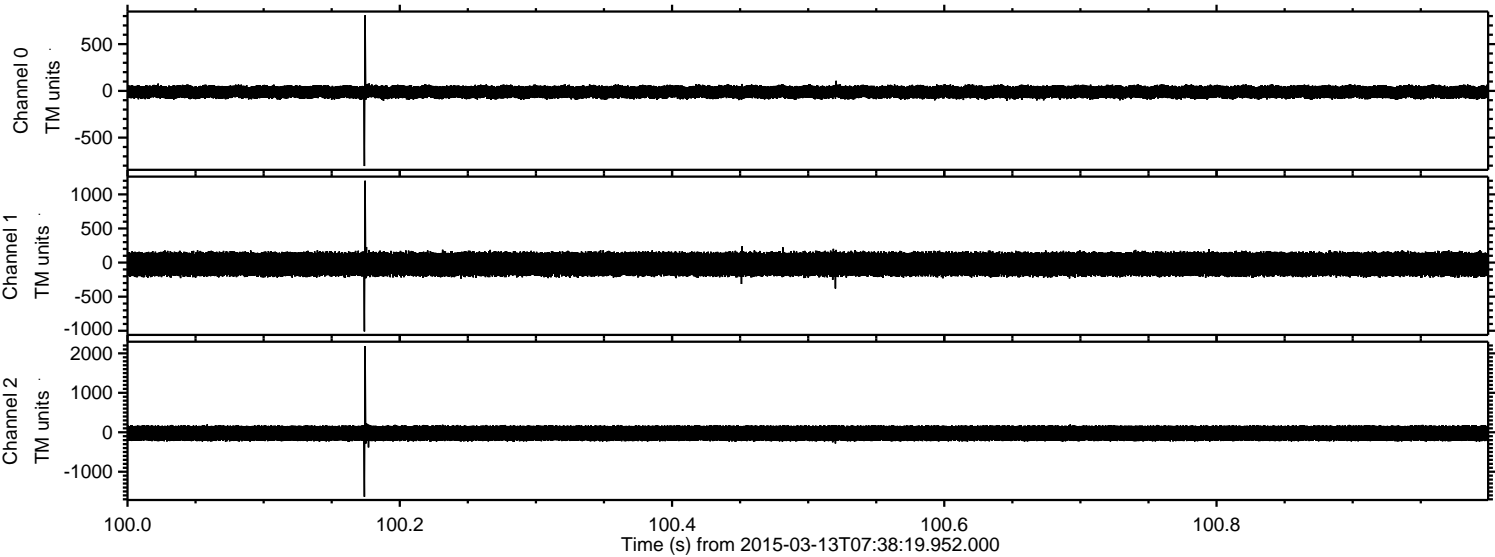

Processed Fri Mar 13 09:01:40 2015 by ELM ver.2012-10-06 from 001__elm20150313_073818__dat00.bin

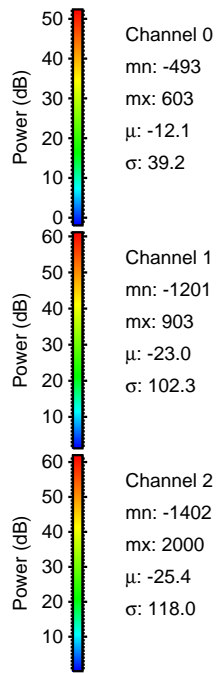
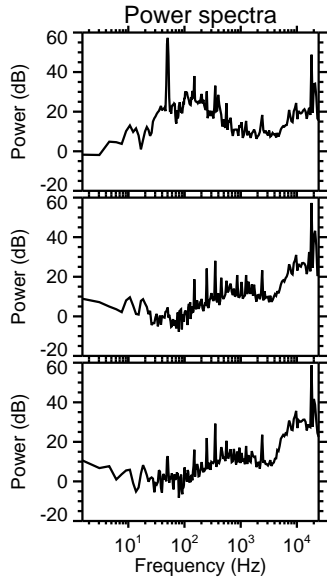
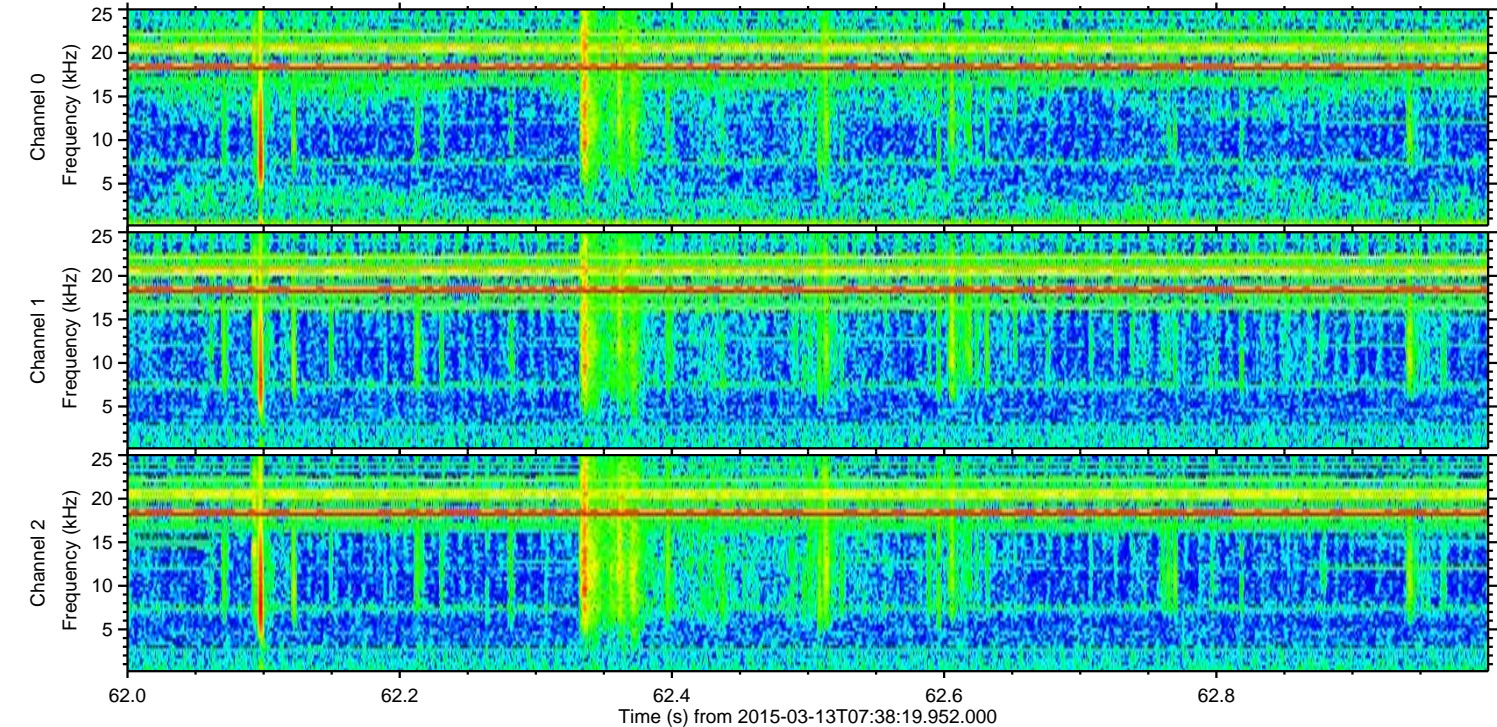
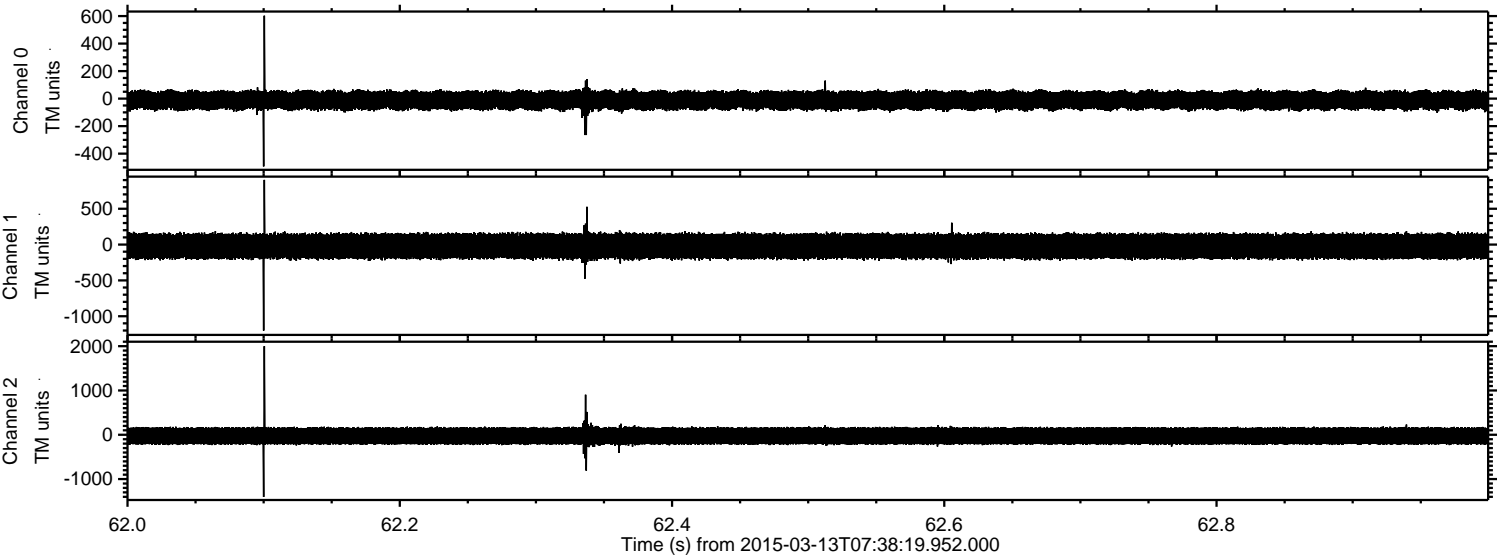

Channel 0
mn: -493
mx: 603
 μ : -12.1
 σ : 39.2

Channel 1
mn: -1201
mx: 903
 μ : -23.0
 σ : 102.3

Channel 2
mn: -1402
mx: 2000
 μ : -25.4
 σ : 118.0

Processed Fri Mar 13 09:01:41 2015 by ELM ver.2012-10-06 from 001__elm20150313_073818__dat00.bin

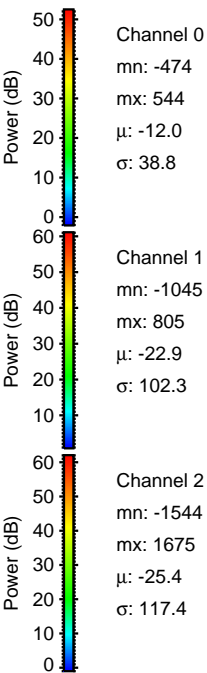
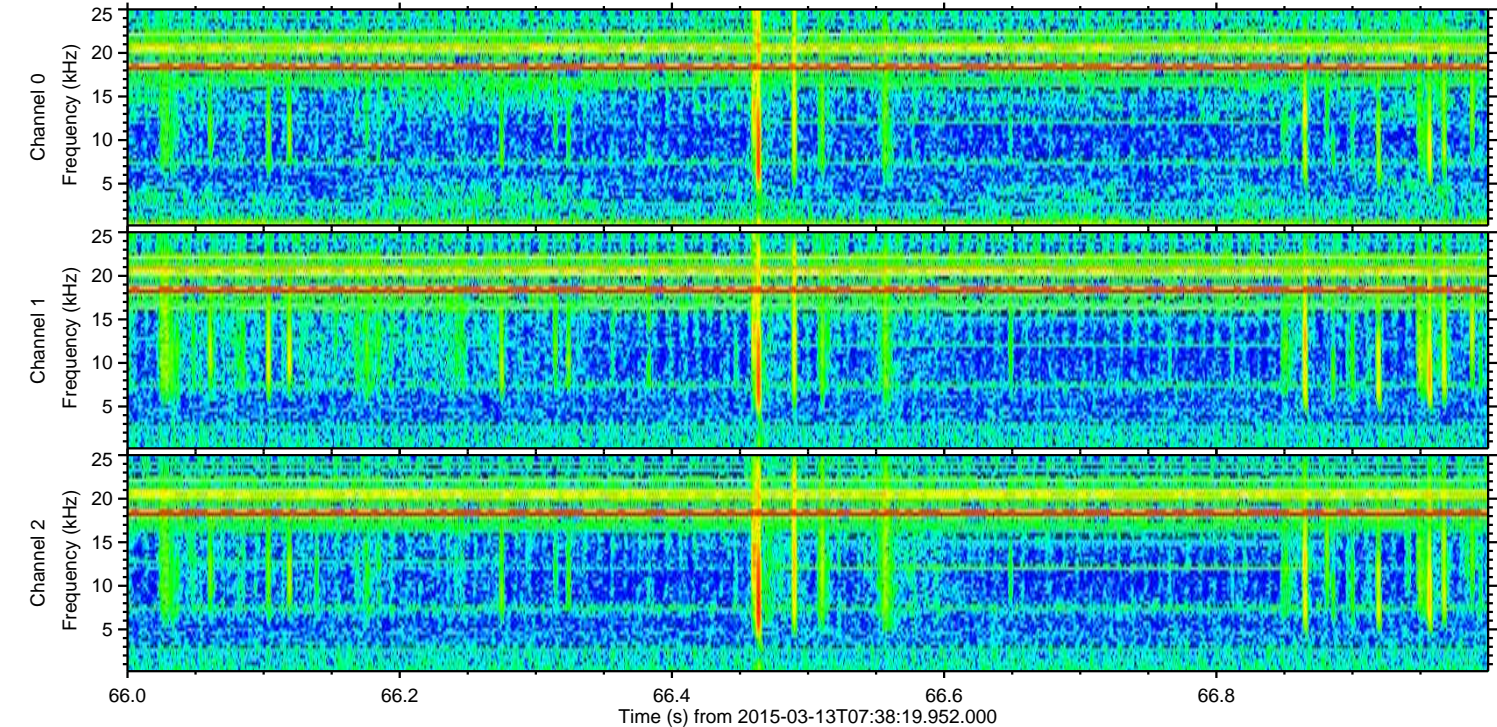
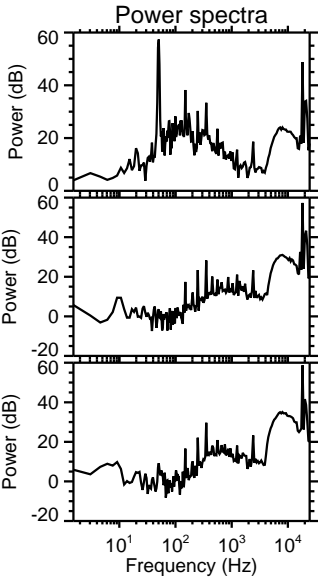
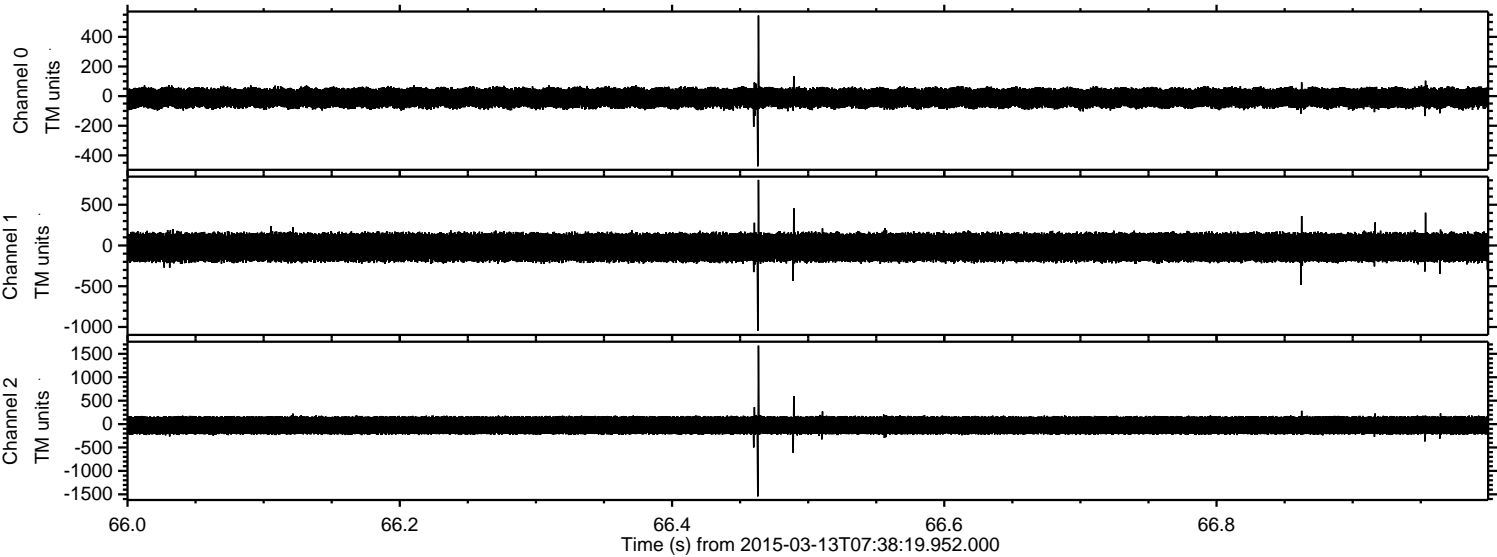

Processed Fri Mar 13 09:01:42 2015 by ELM ver.2012-10-06 from 001__elm20150313_073818__dat00.bin

