

ELMAVAN 3D WAVEFORMS (Measured data sampled at 50 kHz) 49810 packets of 144 samples from 2015-03-13T05:33:15.771.999.

Processed Fri Mar 13 08:21:23 2015 by ELM ver.2012-10-06 from 001__elm20150313_053314__dat00.bin

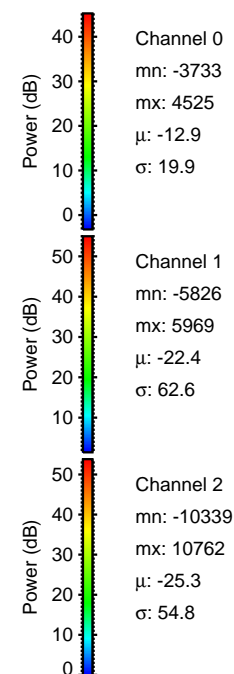
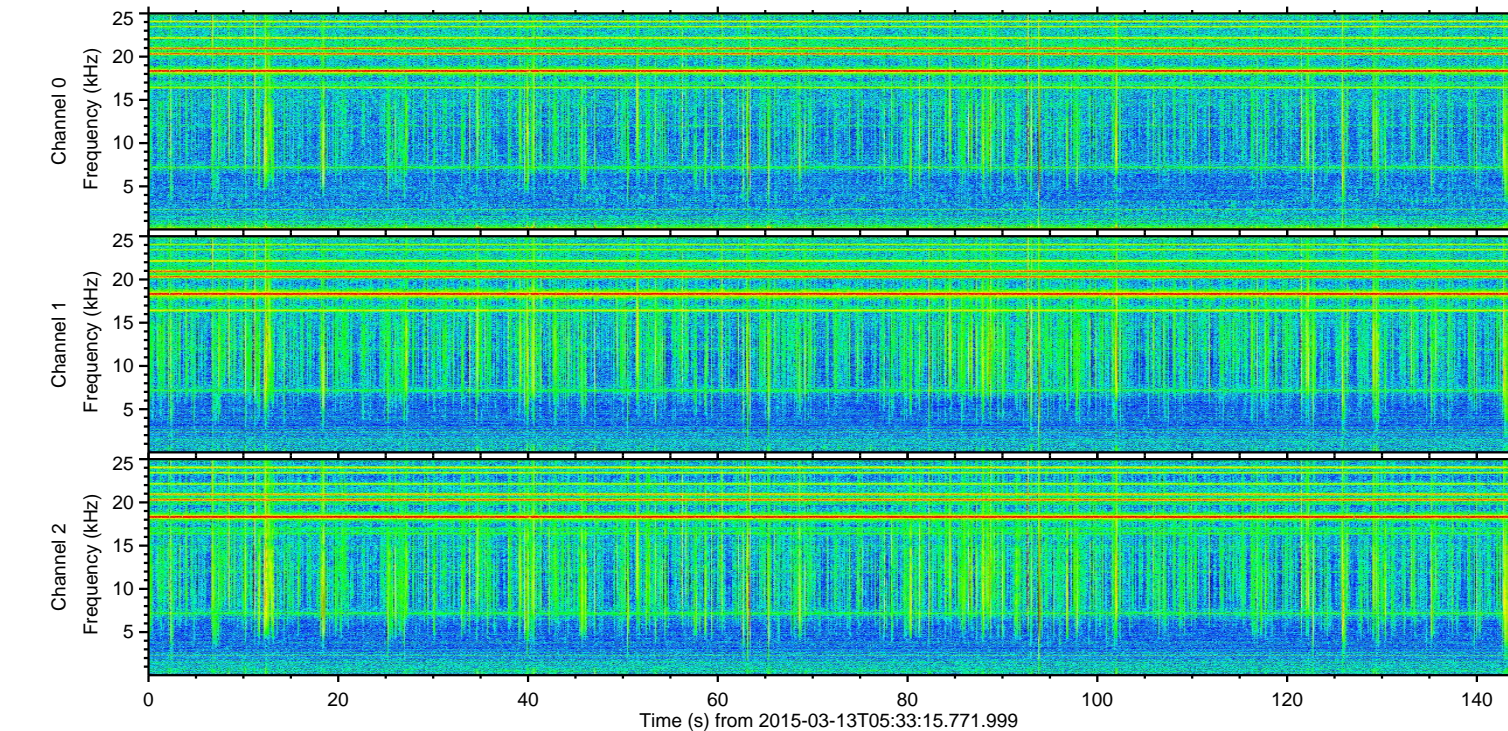
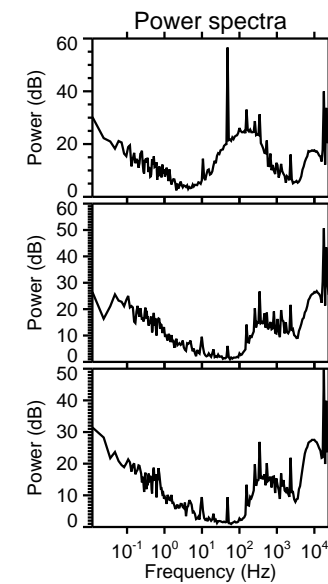
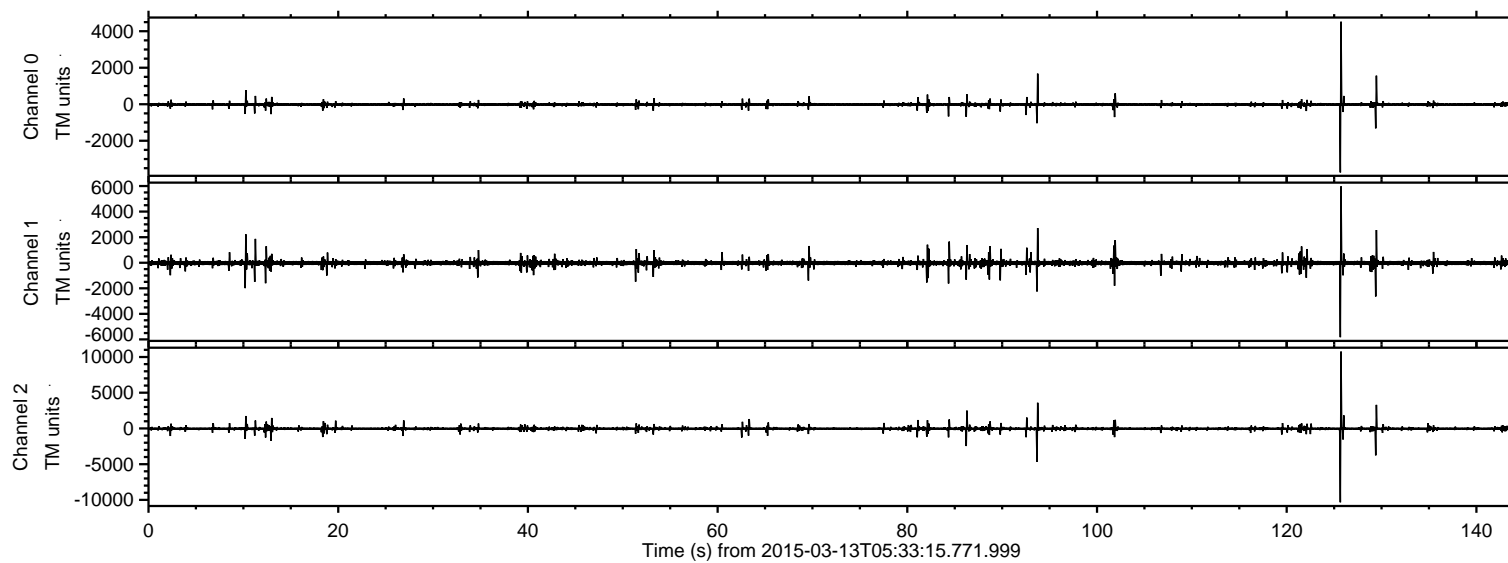

ELMAVAN 3D WAVEFORMS (Measured data sampled at 50 kHz) 49810 packets of 144 samples from 2015-03-13T05:33:15.771.999. Part 126/144

Processed Fri Mar 13 08:21:34 2015 by ELM ver.2012-10-06 from 001__elm20150313_053314__dat00.bin

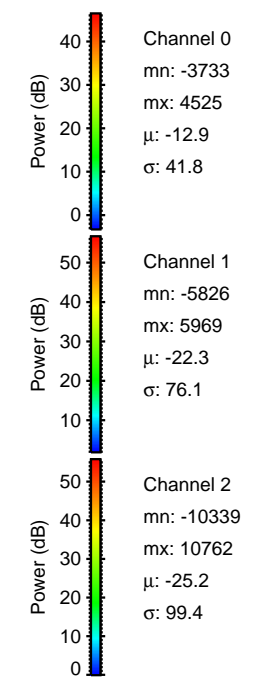
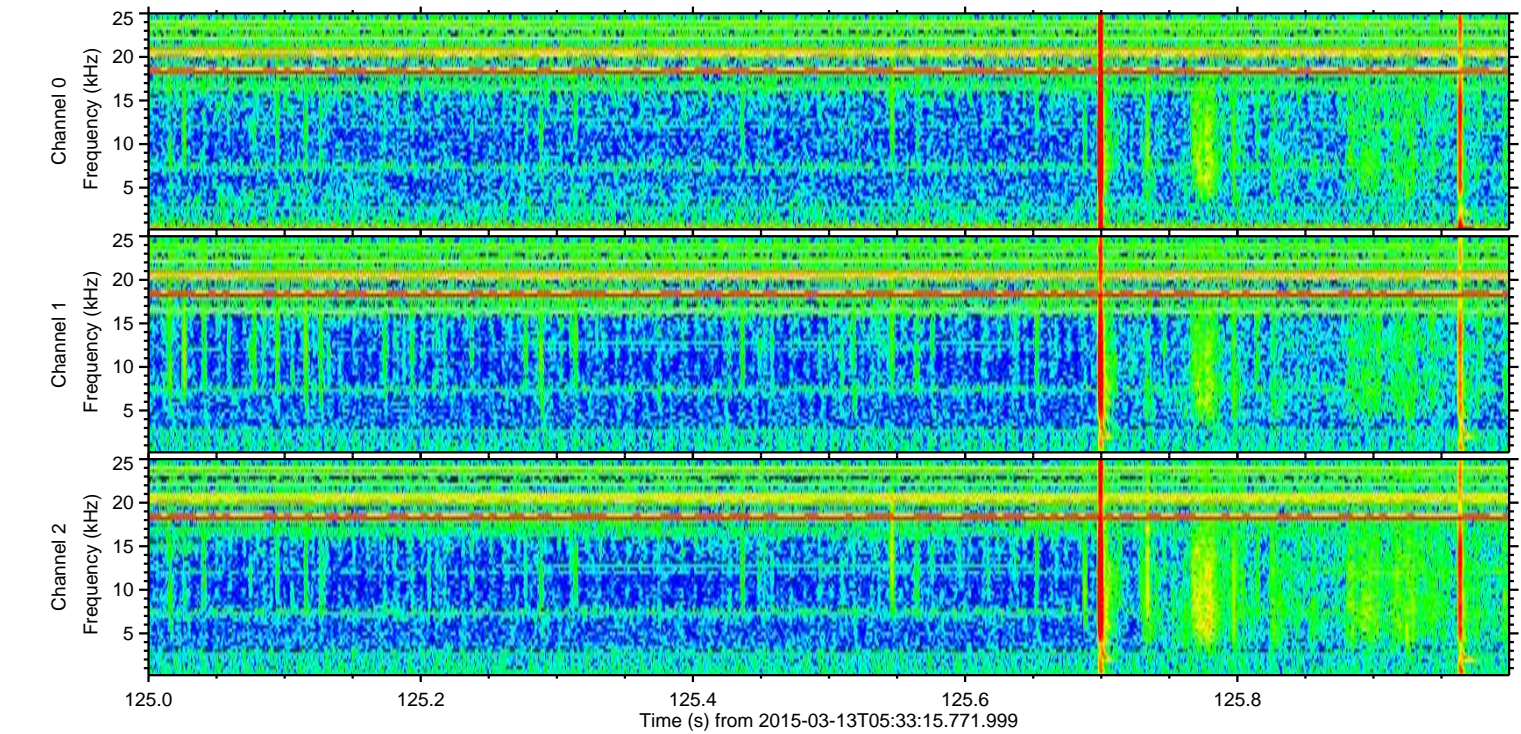
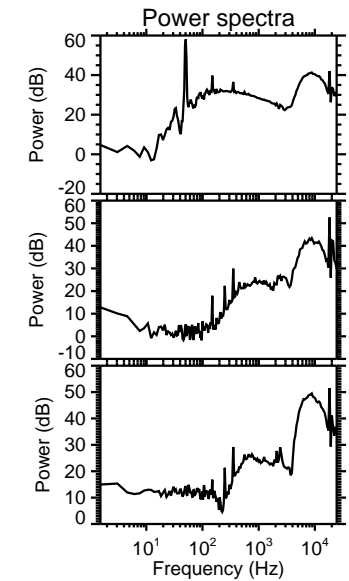
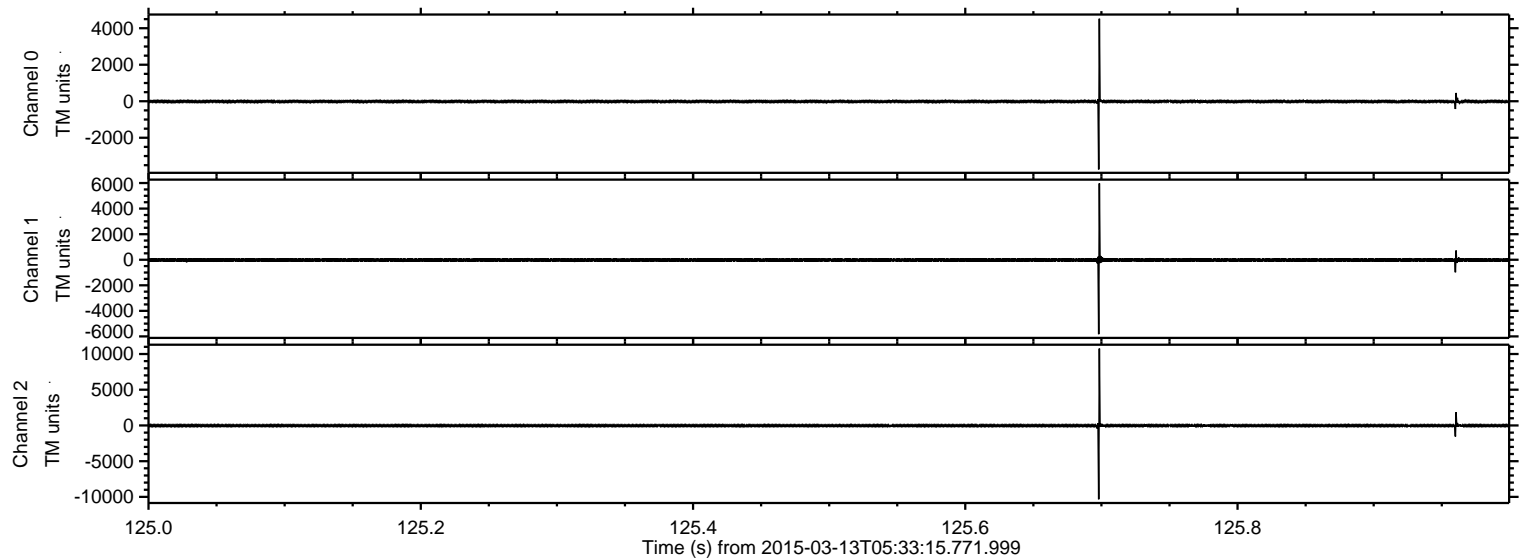

Processed Fri Mar 13 08:21:35 2015 by ELM ver.2012-10-06 from 001__elm20150313_053314__dat00.bin

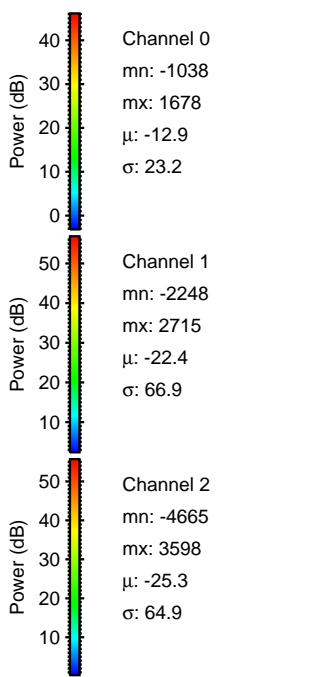
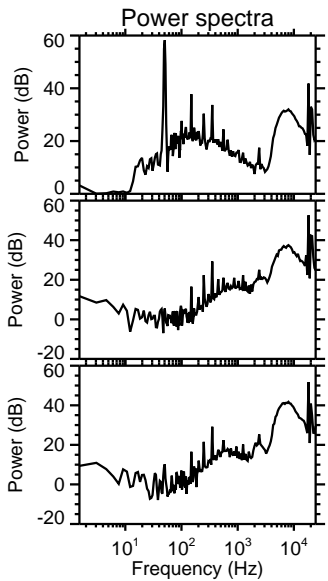
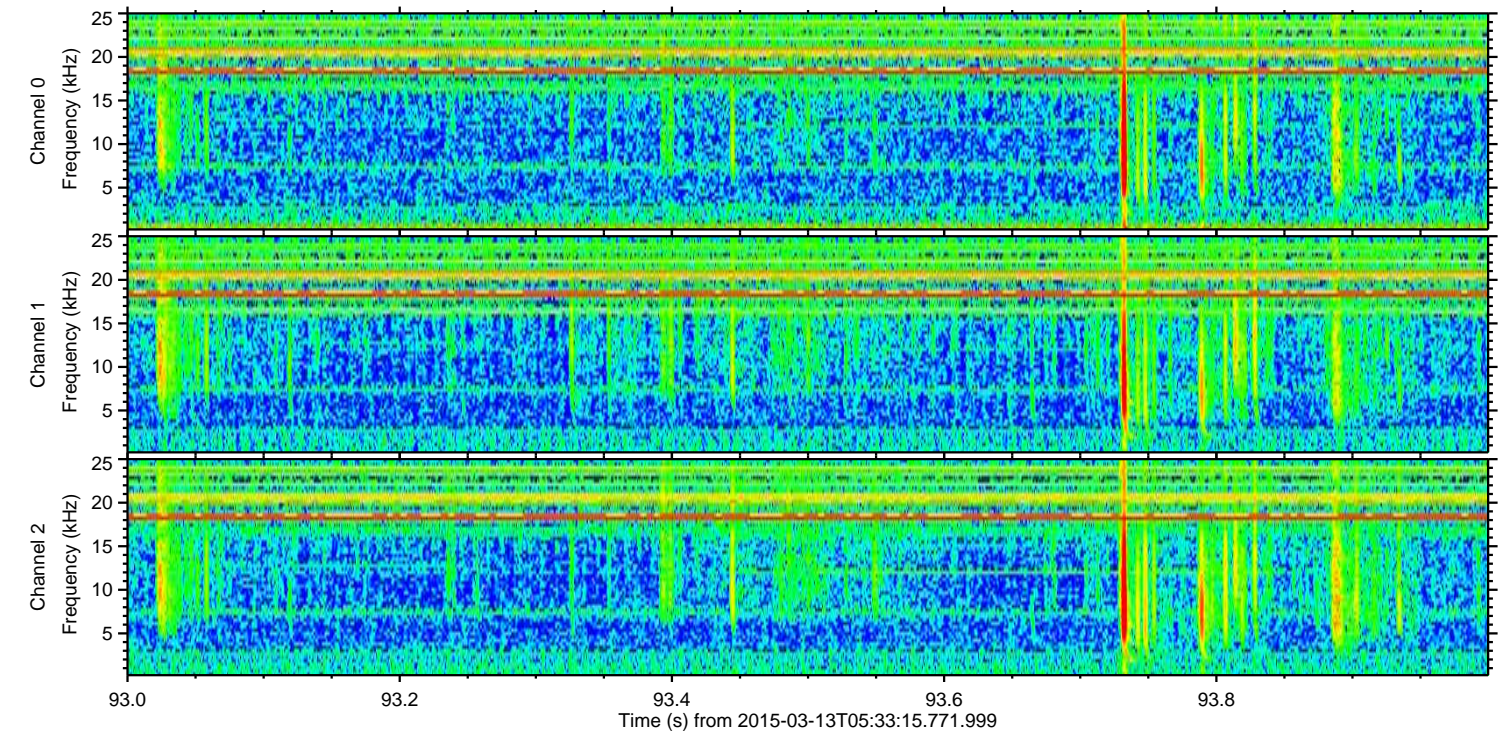
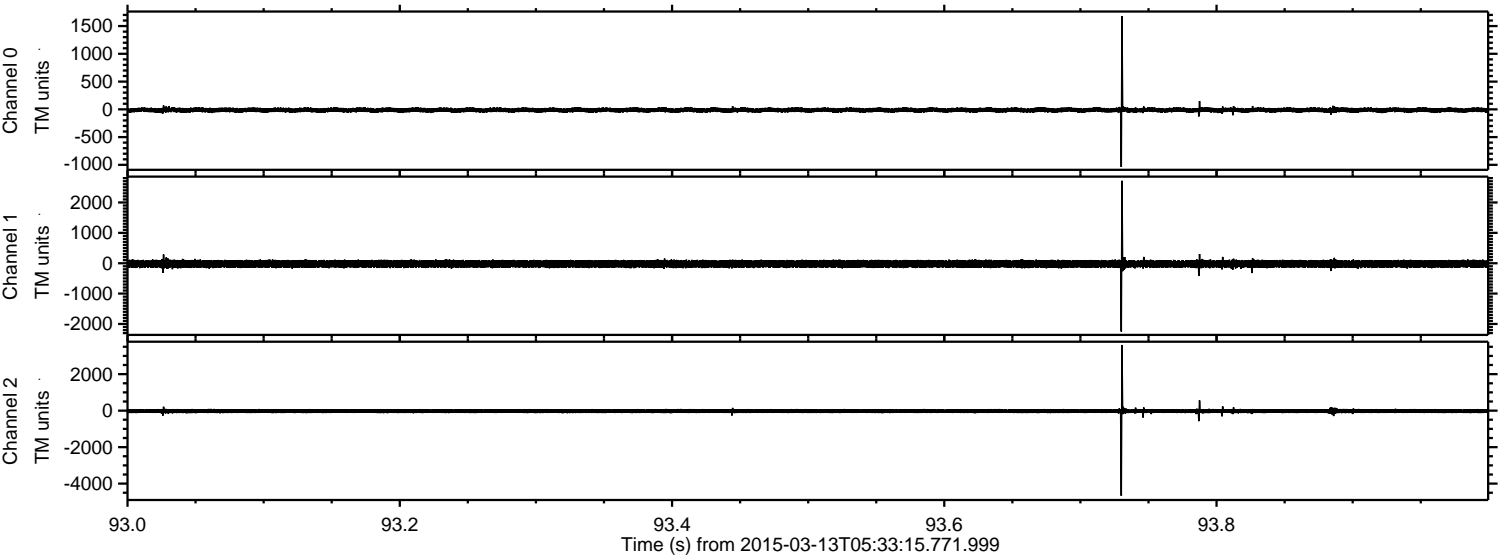

ELMAVAN 3D WAVEFORMS (Measured data sampled at 50 kHz) 49810 packets of 144 samples from 2015-03-13T05:33:15.771.999. Part 130/144

Processed Fri Mar 13 08:21:36 2015 by ELM ver.2012-10-06 from 001__elm20150313_053314__dat00.bin

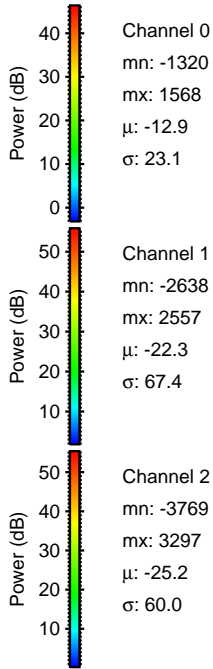
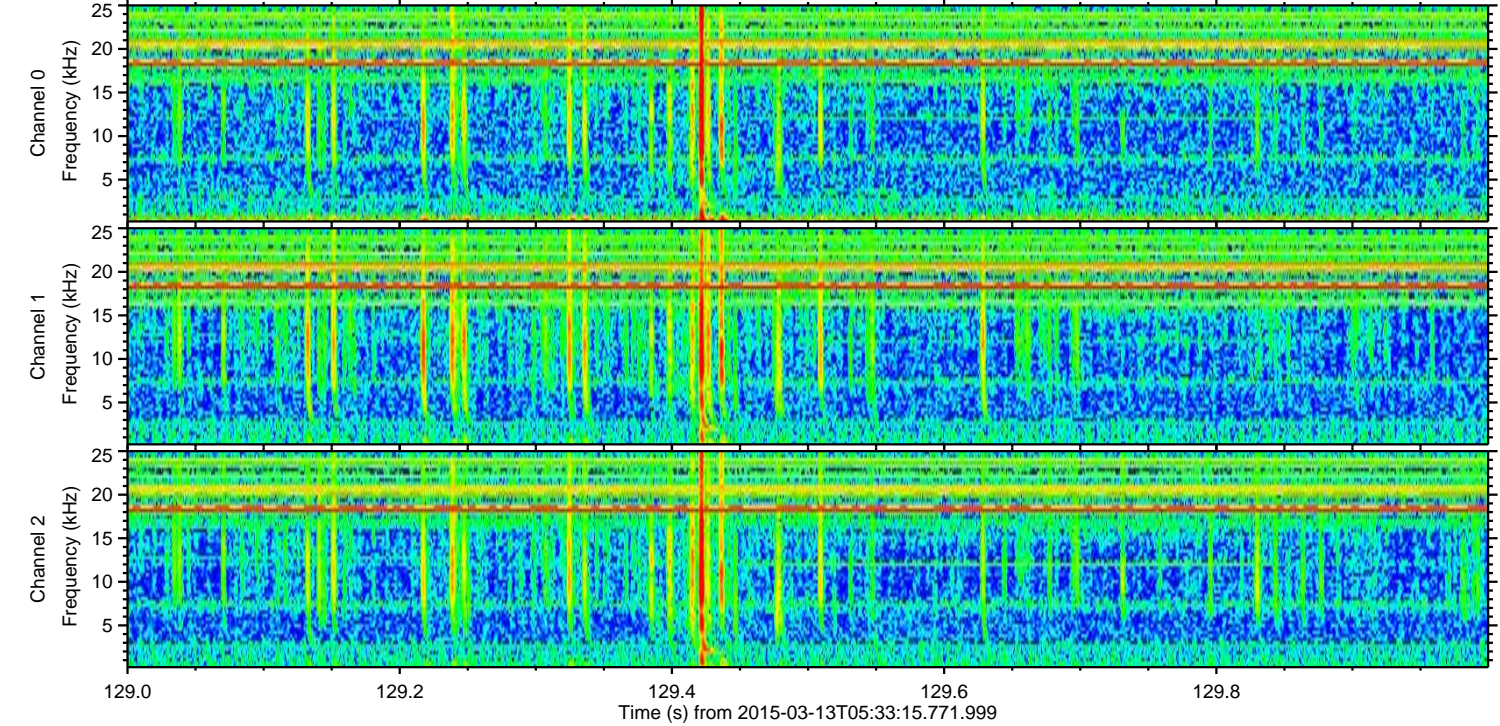
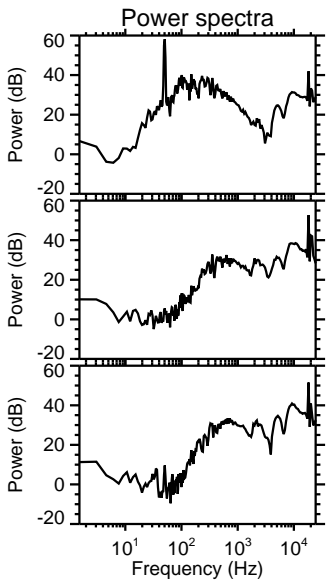
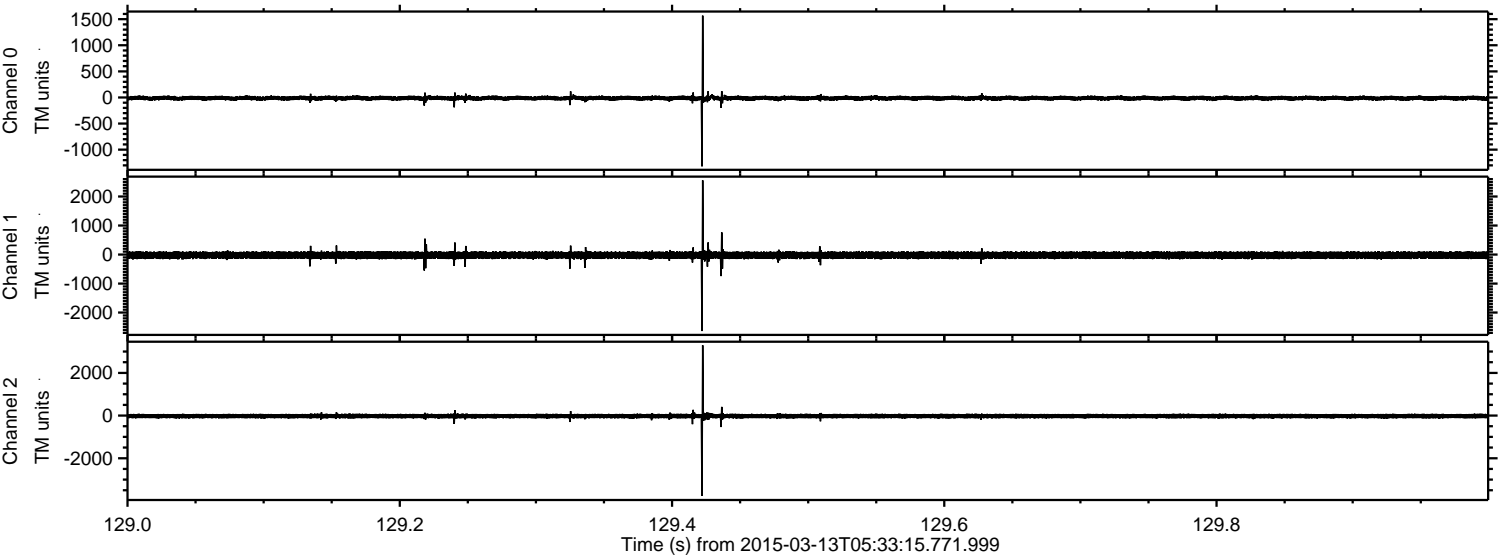

Processed Fri Mar 13 08:21:37 2015 by ELM ver.2012-10-06 from 001__elm20150313_053314__dat00.bin

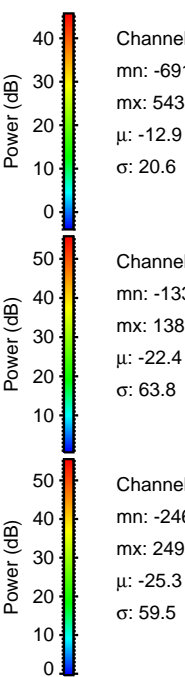
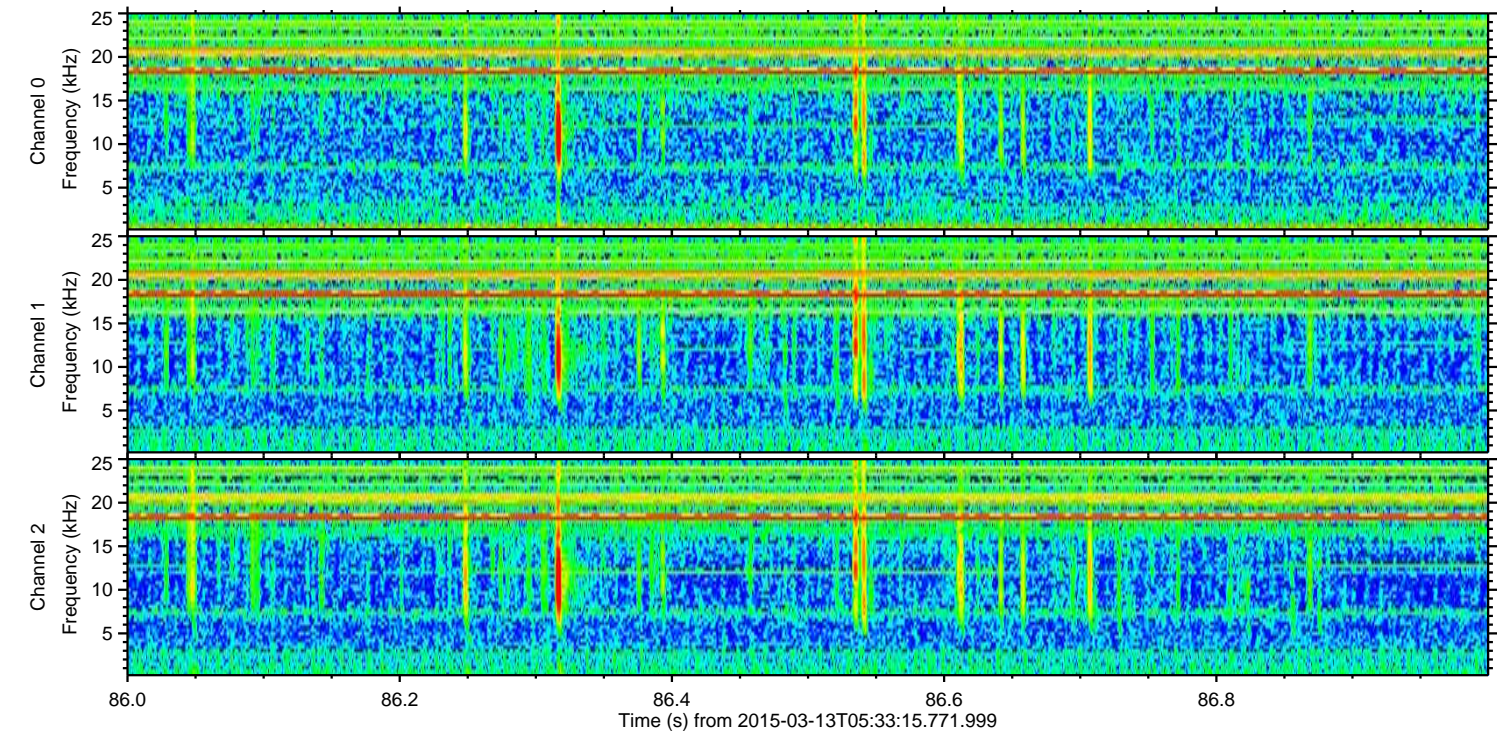
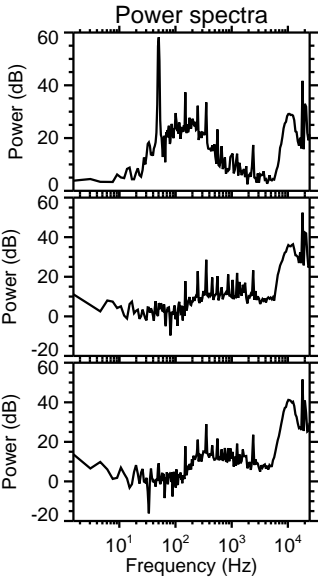
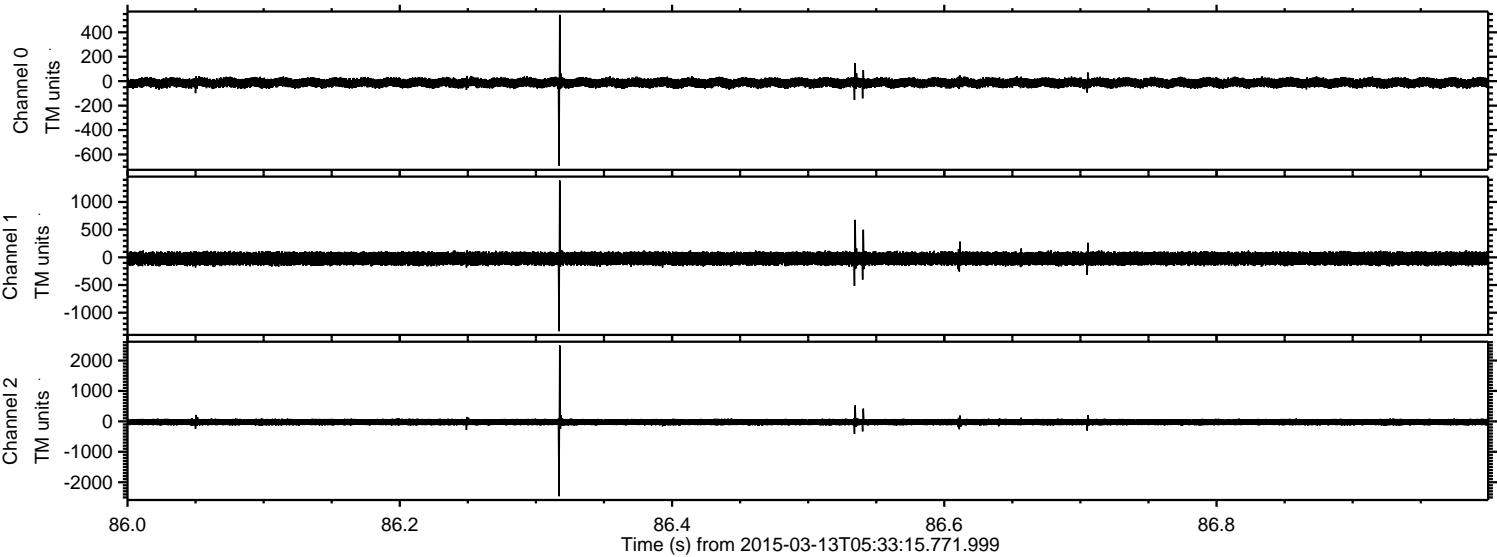

ELMAVAN 3D WAVEFORMS (Measured data sampled at 50 kHz) 49810 packets of 144 samples from 2015-03-13T05:33:15.771.999. Part 11/144

Processed Fri Mar 13 08:21:38 2015 by ELM ver.2012-10-06 from 001__elm20150313_053314__dat00.bin

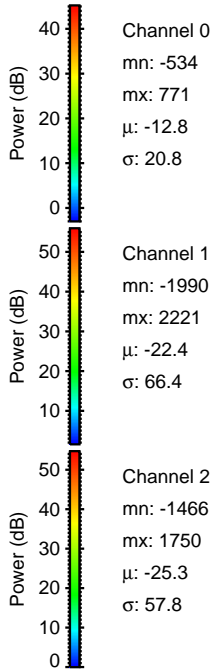
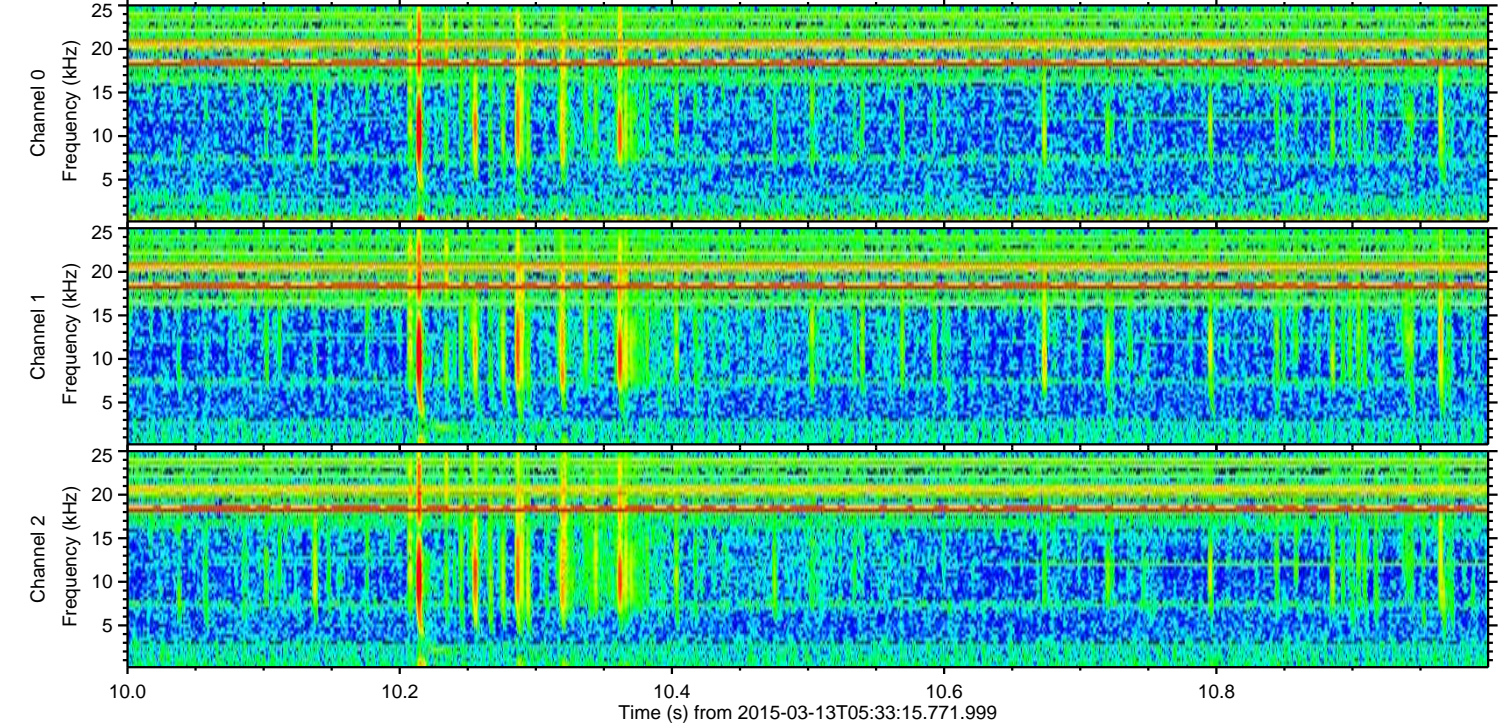
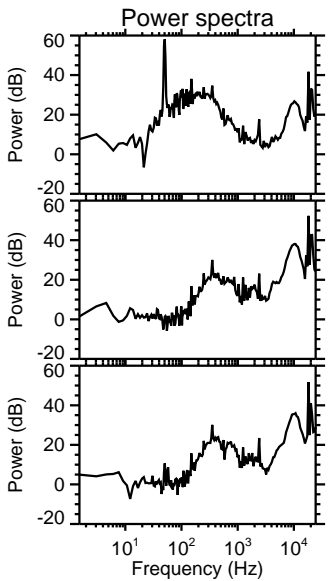
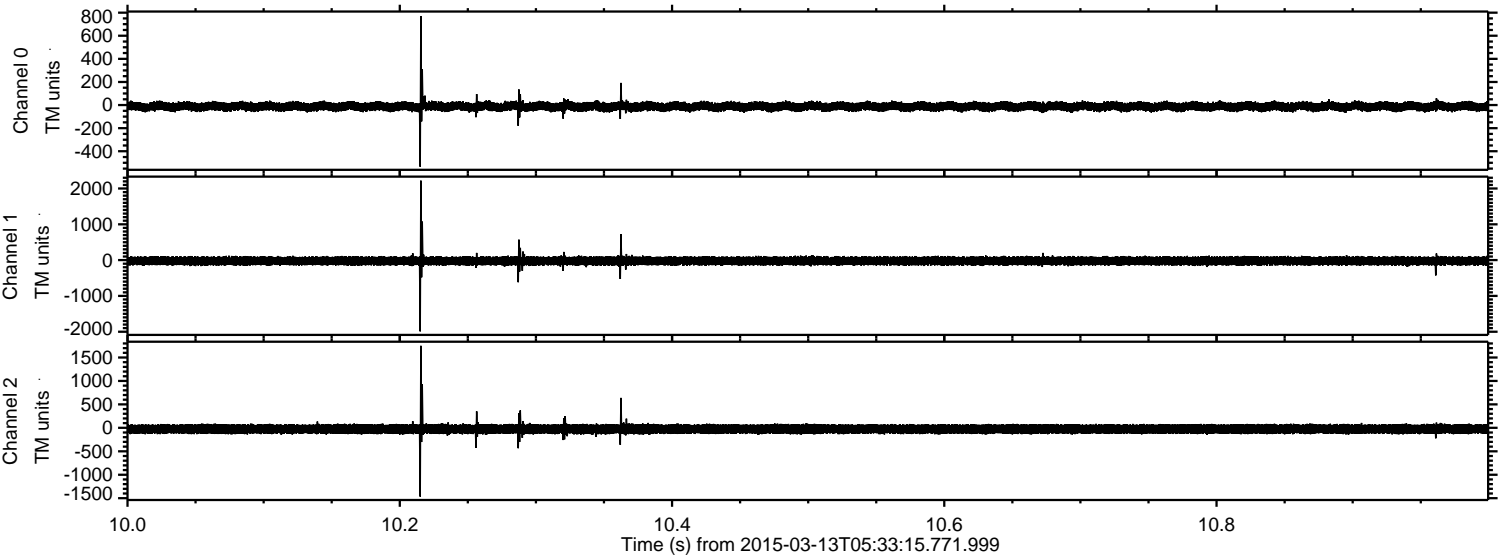

Processed Fri Mar 13 08:21:39 2015 by ELM ver.2012-10-06 from 001__elm20150313_053314__dat00.bin

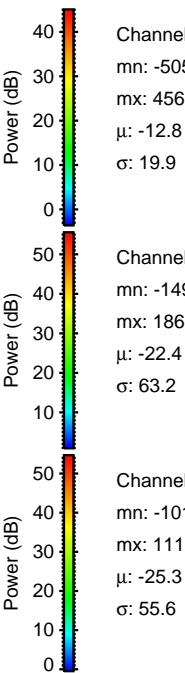
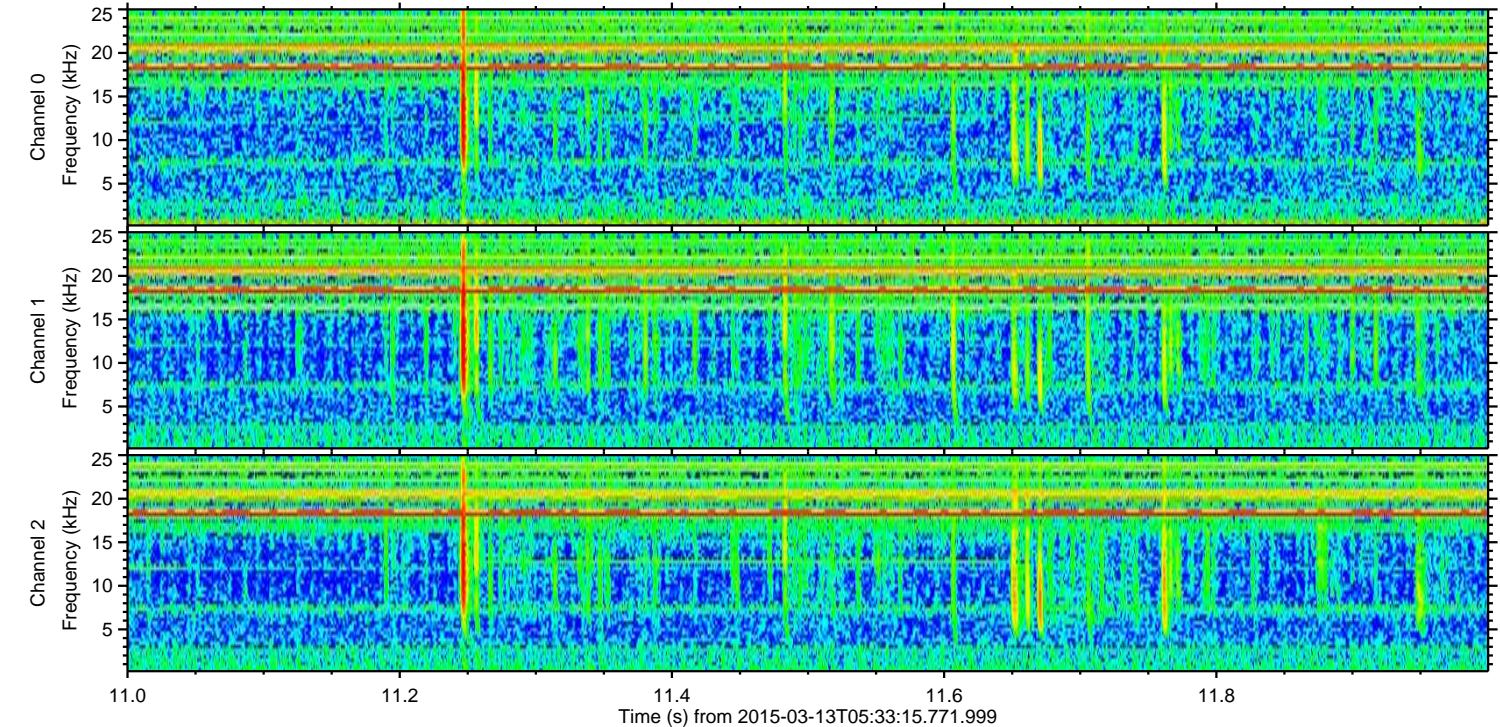
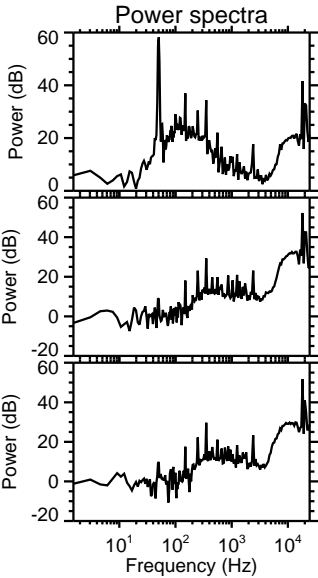
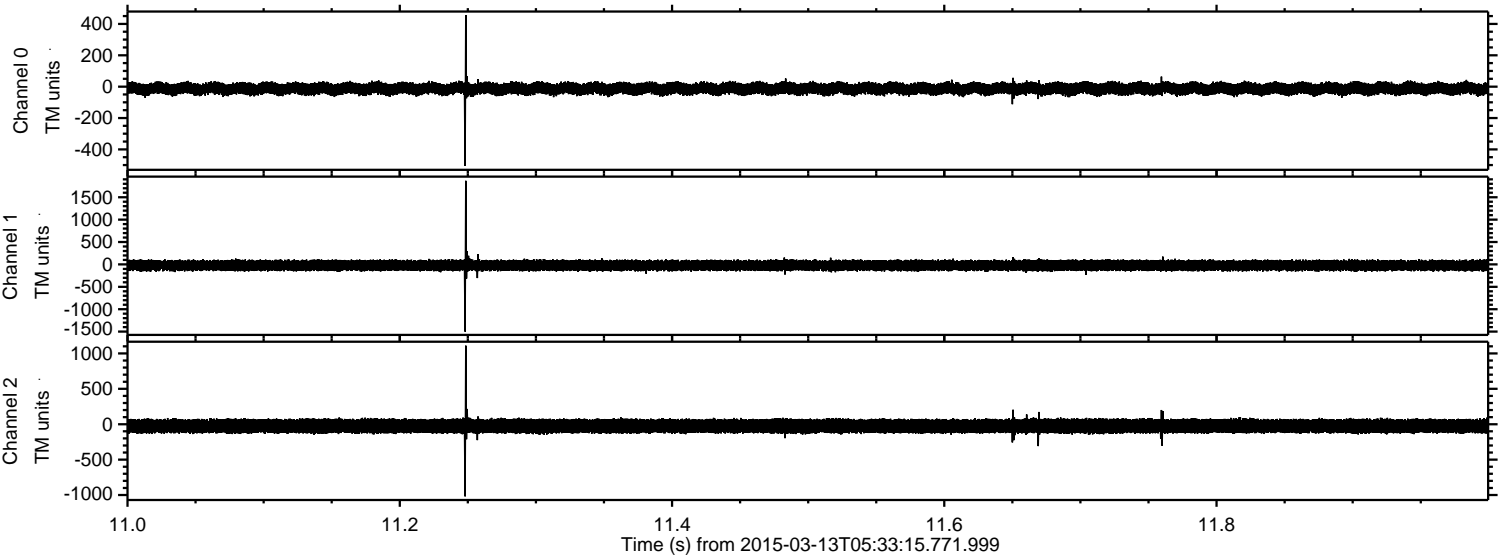

ELMAVAN 3D WAVEFORMS (Measured data sampled at 50 kHz) 49810 packets of 144 samples from 2015-03-13T05:33:15.771.999. Part 102/144

Processed Fri Mar 13 08:21:40 2015 by ELM ver.2012-10-06 from 001__elm20150313_053314__dat00.bin

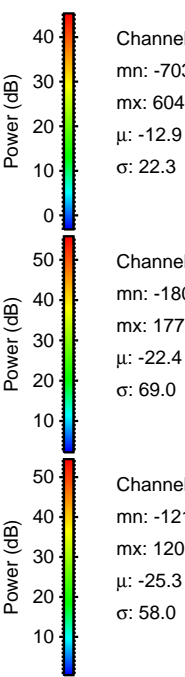
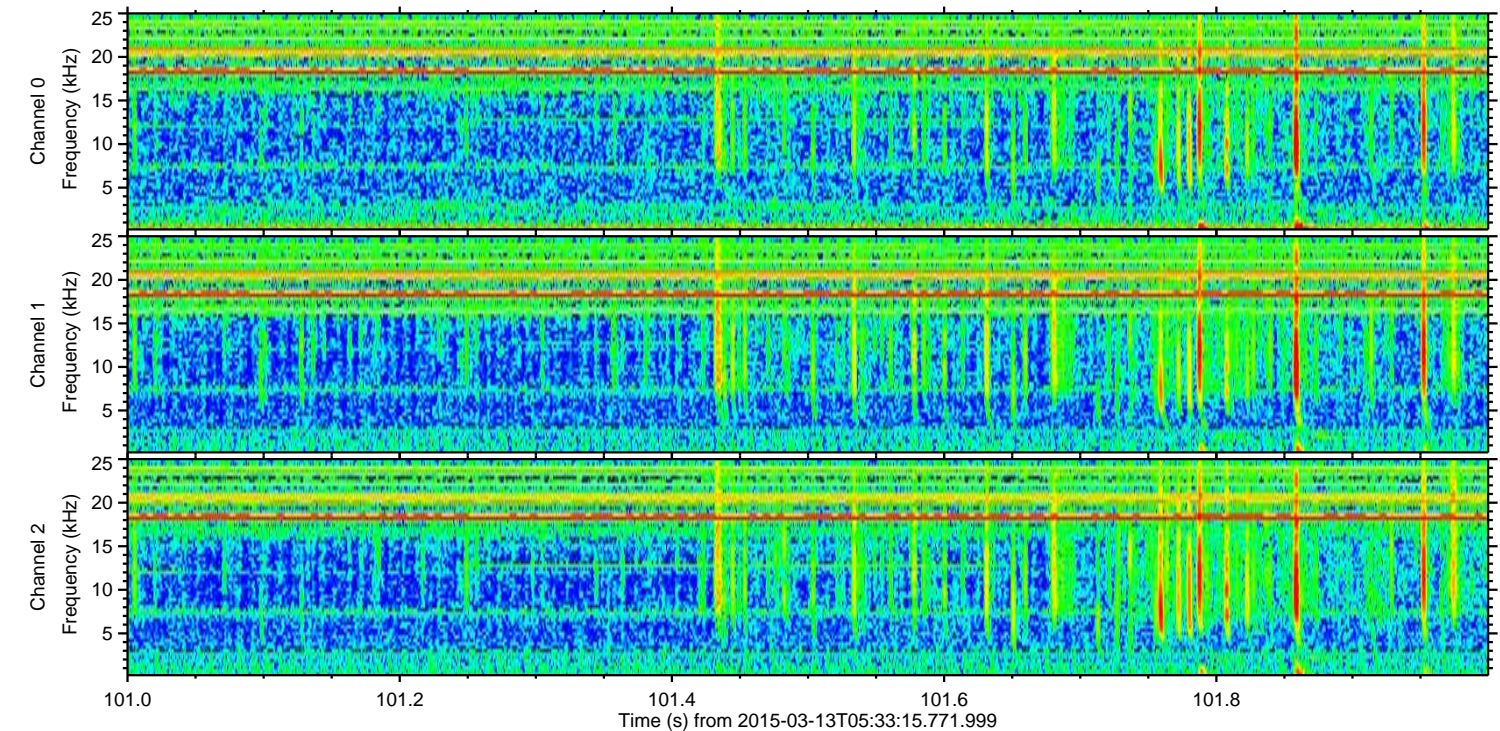
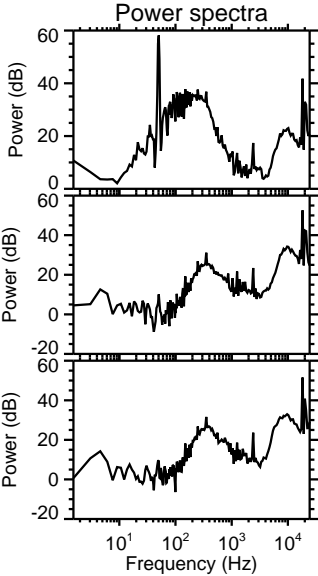
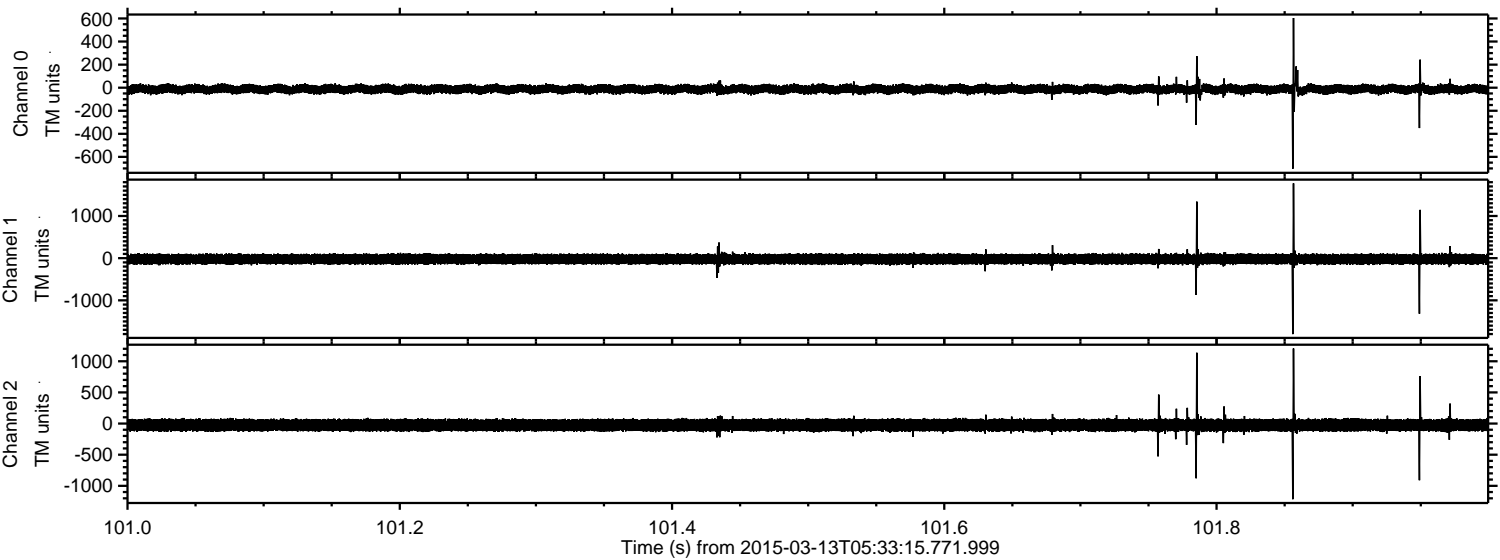

Channel 0
mn: -703
mx: 604
 μ : -12.9
 σ : 22.3

Channel 1
mn: -1801
mx: 1773
 μ : -22.4
 σ : 69.0

Channel 2
mn: -1215
mx: 1205
 μ : -25.3
 σ : 58.0

Processed Fri Mar 13 08:21:41 2015 by ELM ver.2012-10-06 from 001__elm20150313_053314__dat00.bin

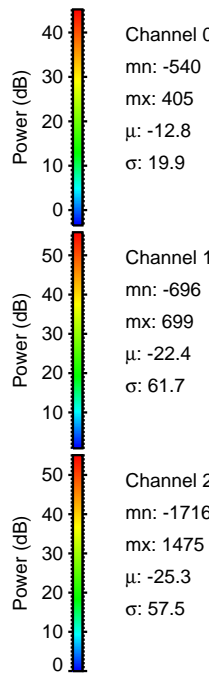
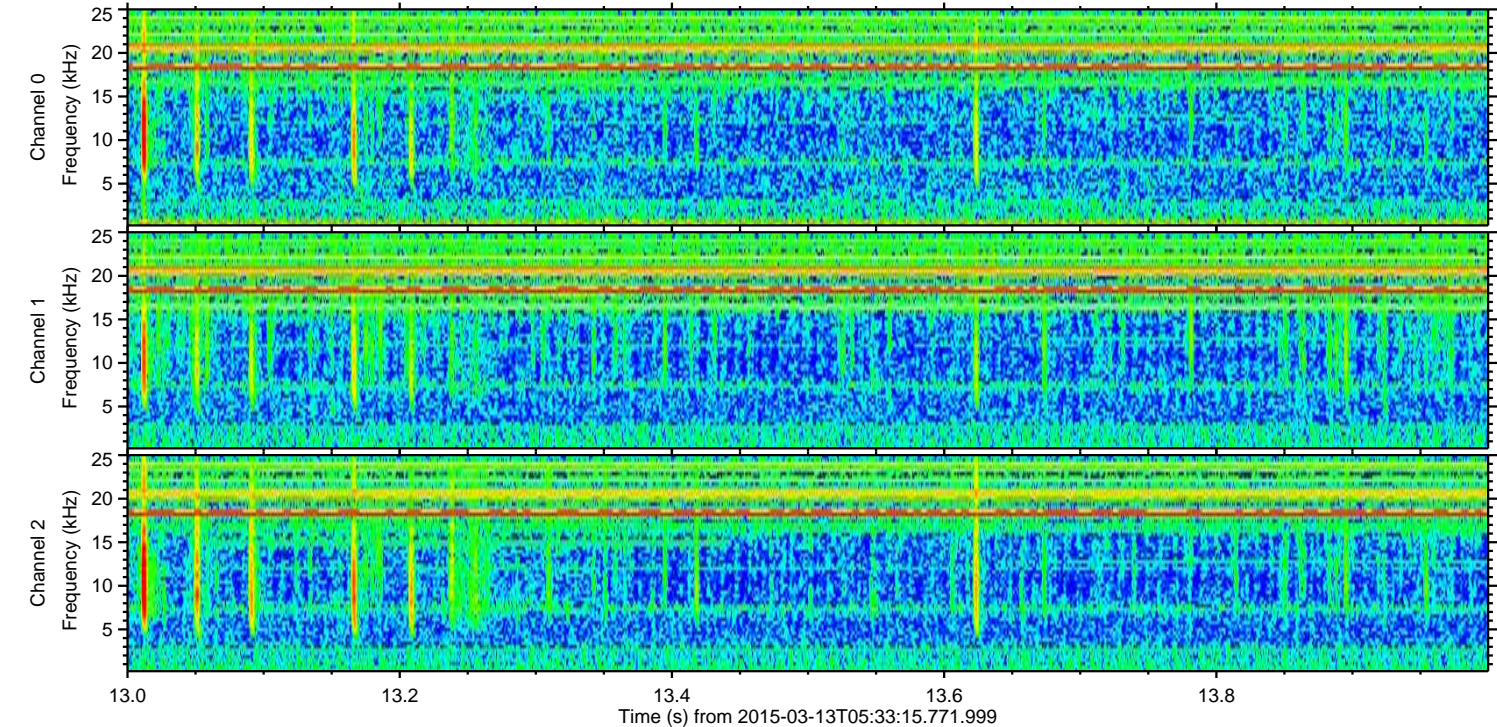
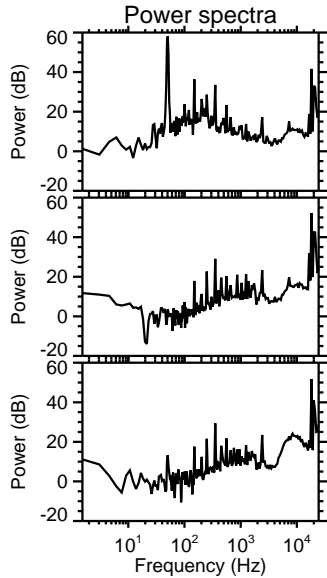
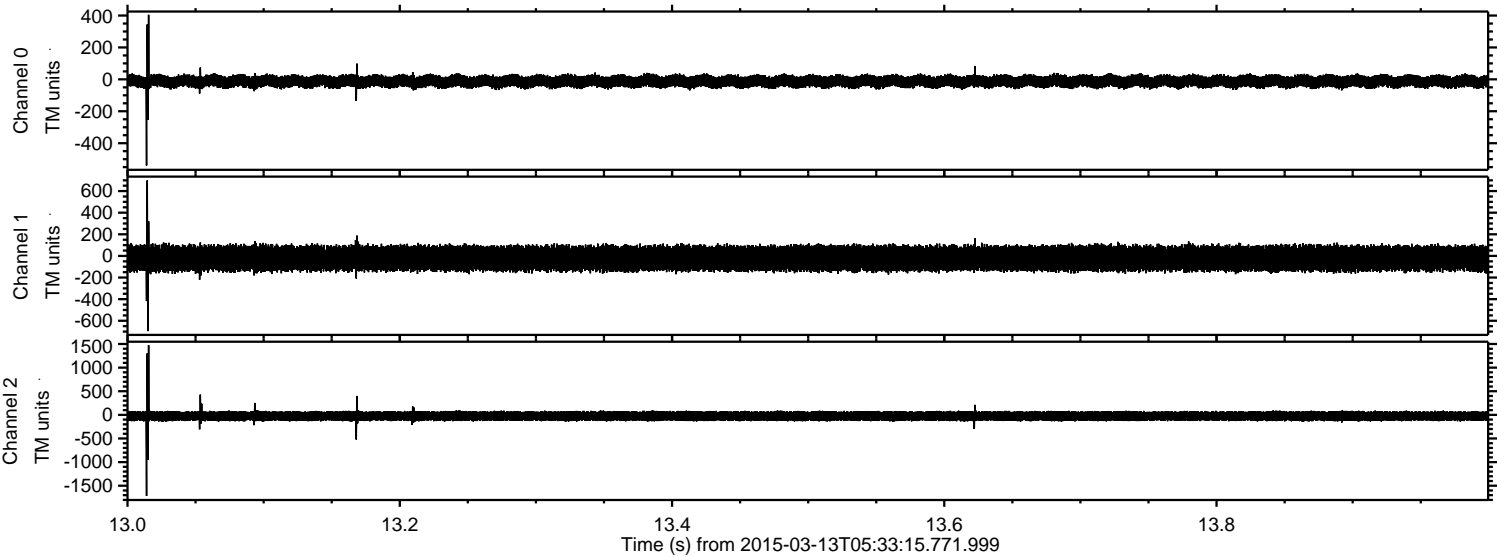

Processed Fri Mar 13 08:21:42 2015 by ELM ver.2012-10-06 from 001__elm20150313_053314__dat00.bin

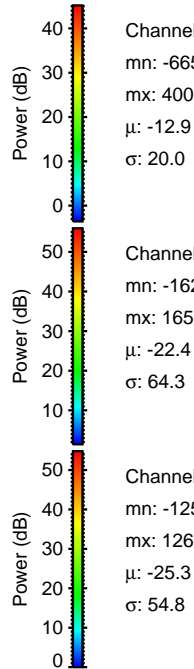
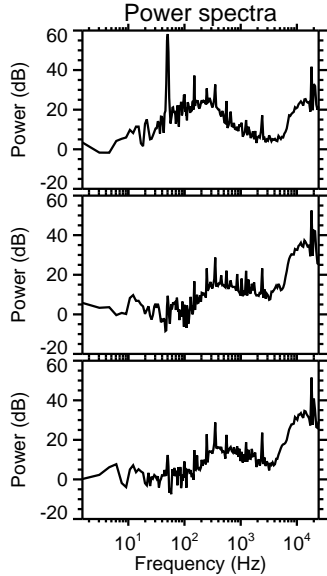
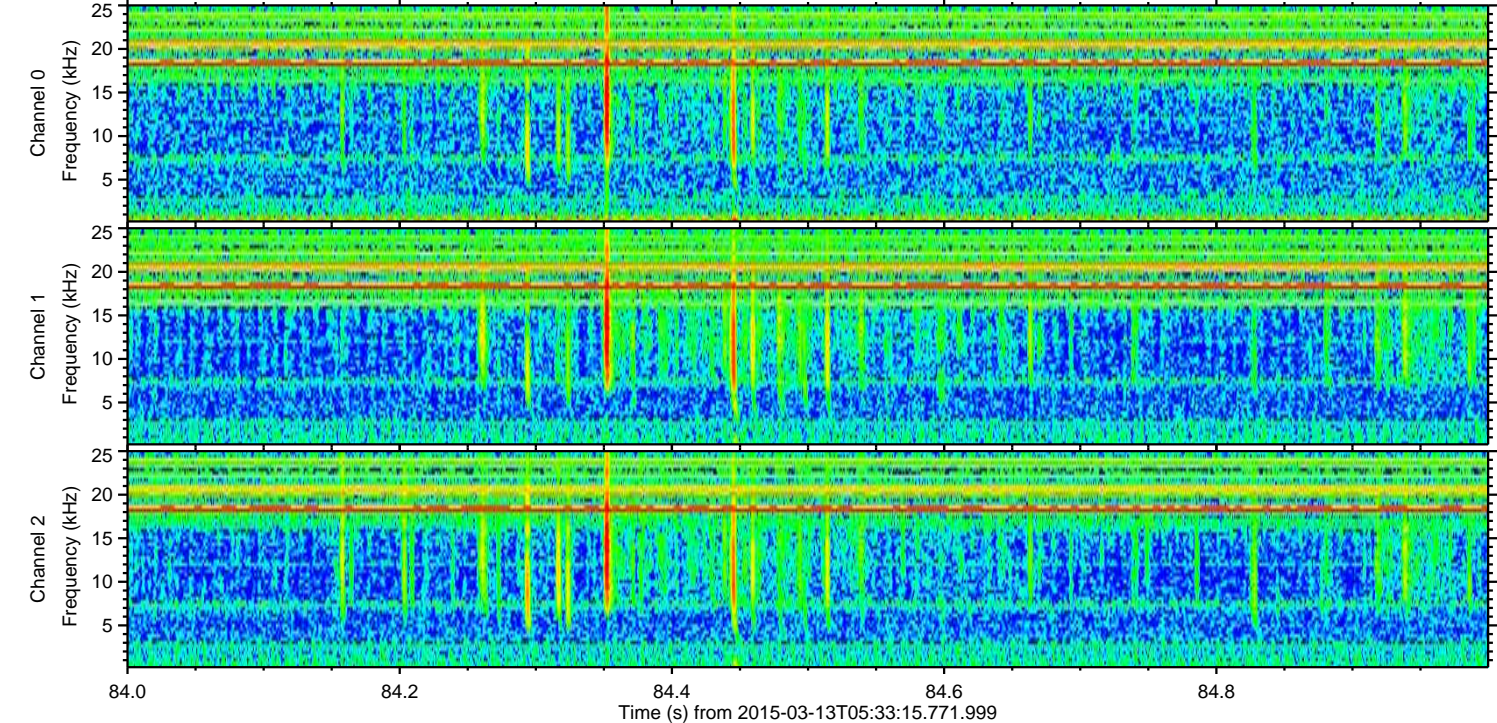
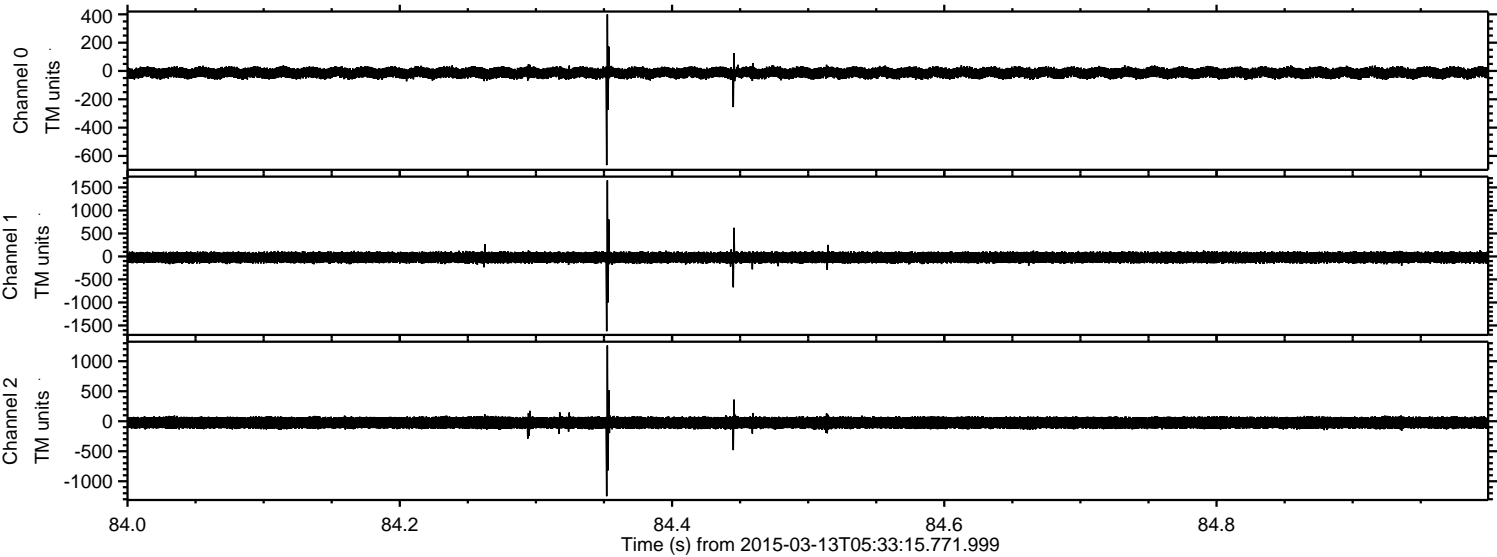

Processed Fri Mar 13 08:21:43 2015 by ELM ver.2012-10-06 from 001__elm20150313_053314__dat00.bin

