

ELMAVAN 3D WAVEFORMS (Measured data sampled at 50 kHz) 49804 packets of 144 samples from 2015-03-13T04:28:13.598.000.

Processed Fri Mar 13 07:59:29 2015 by ELM ver.2012-10-06 from 001__elm20150313_042812__dat00.bin

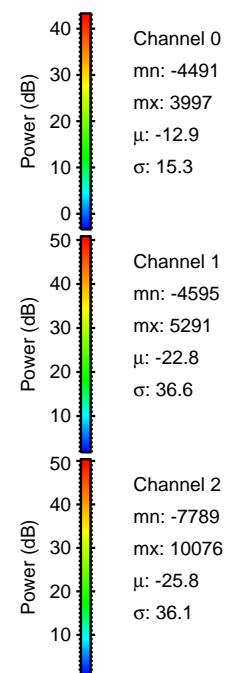
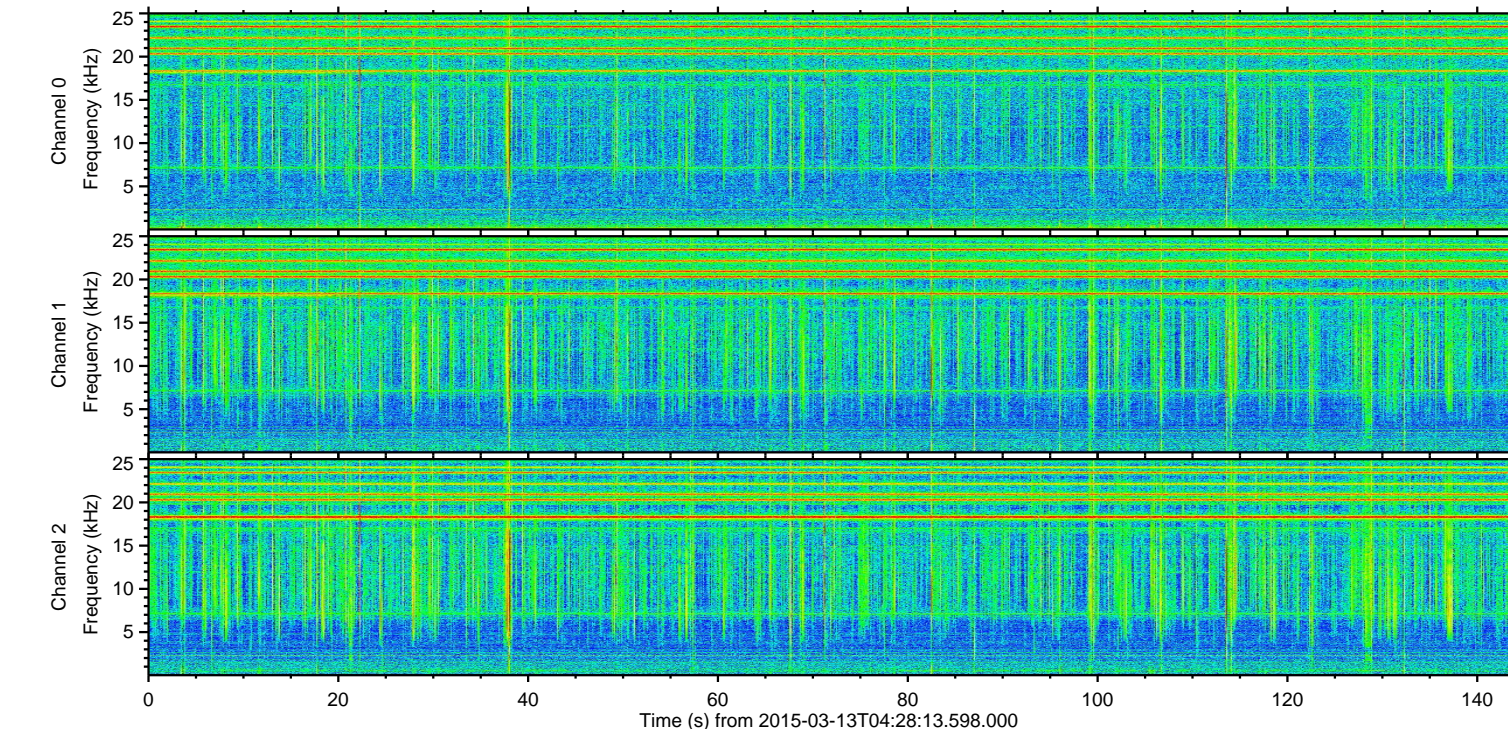
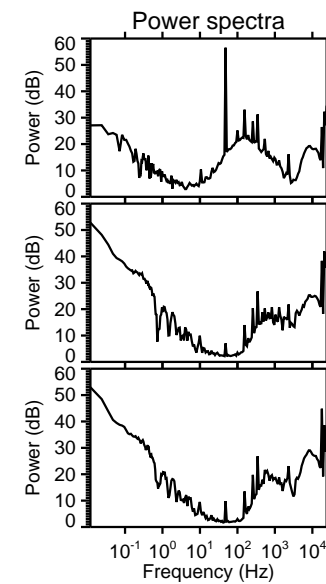
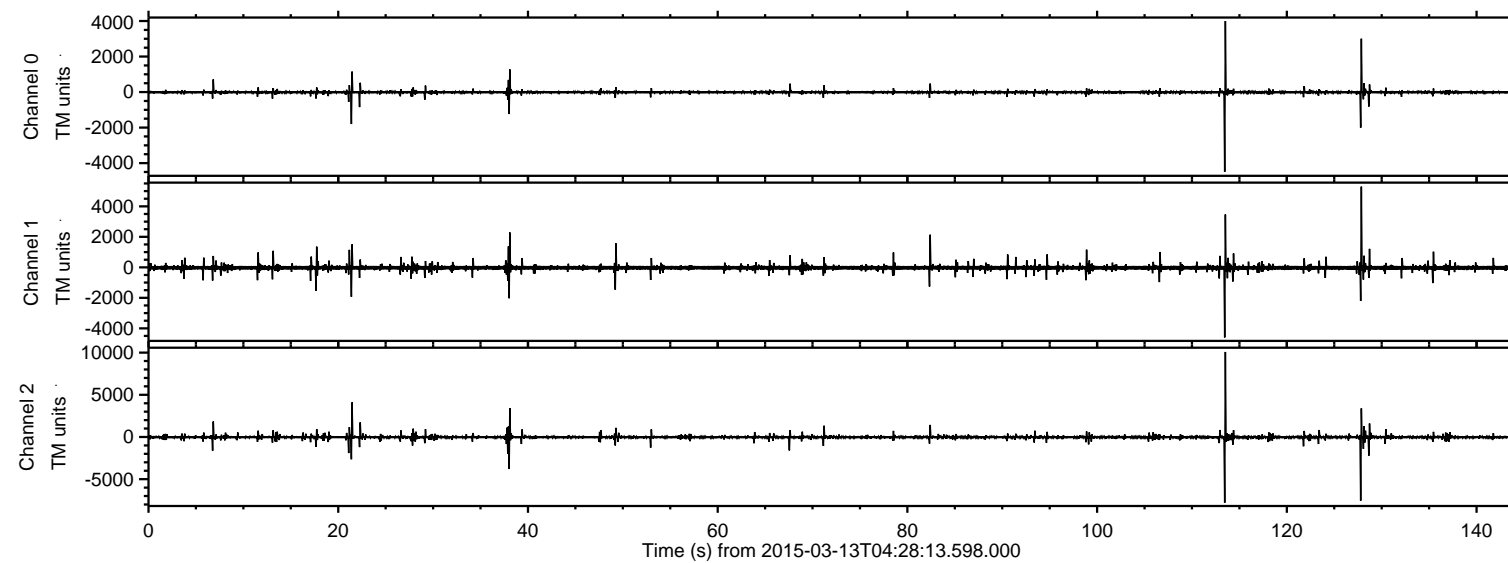

ELMAVAN 3D WAVEFORMS (Measured data sampled at 50 kHz) 49804 packets of 144 samples from 2015-03-13T04:28:13.598.000. Part 114/144

Processed Fri Mar 13 07:59:40 2015 by ELM ver.2012-10-06 from 001__elm20150313_042812__dat00.bin

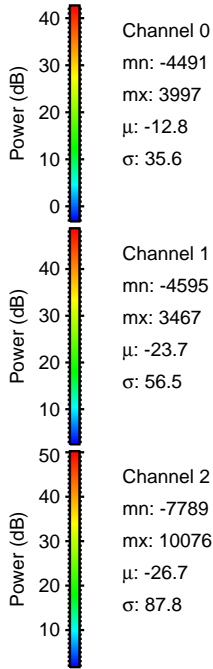
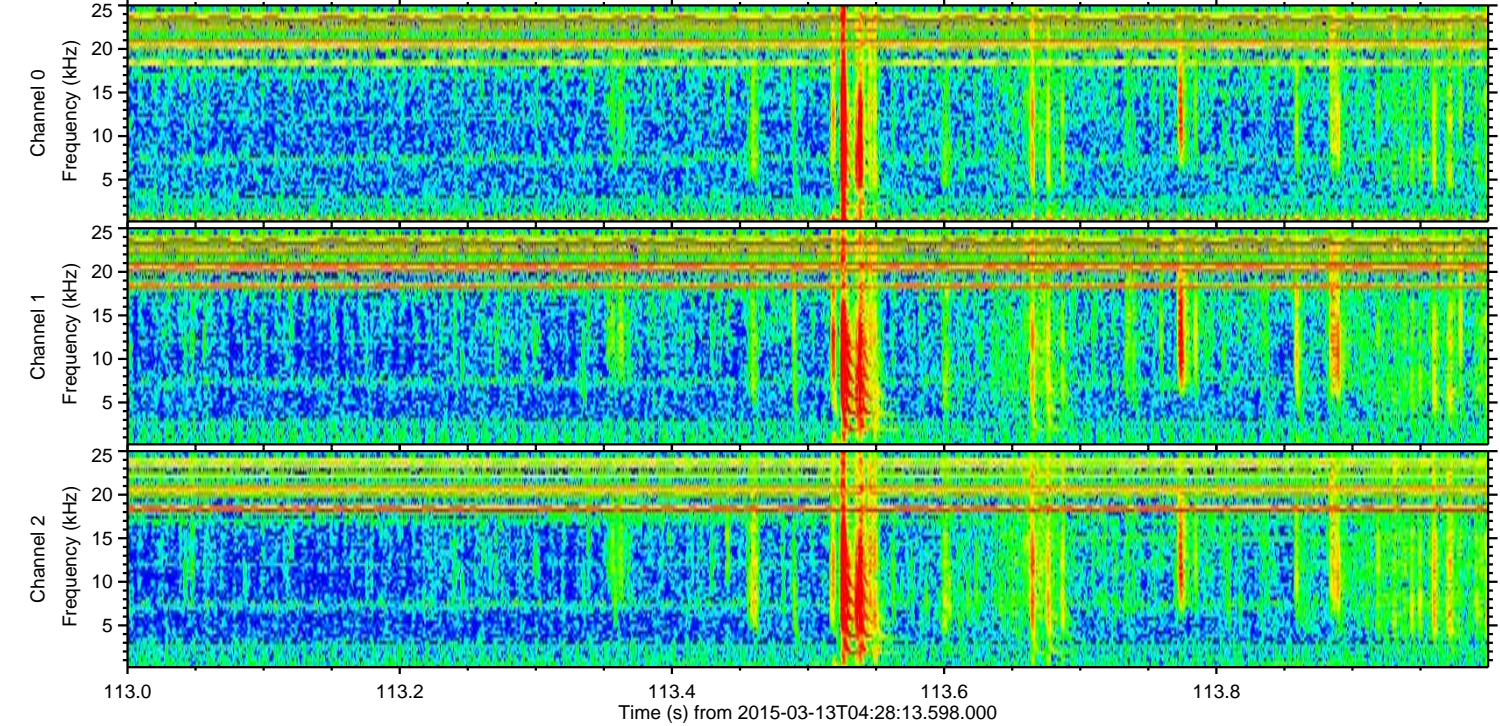
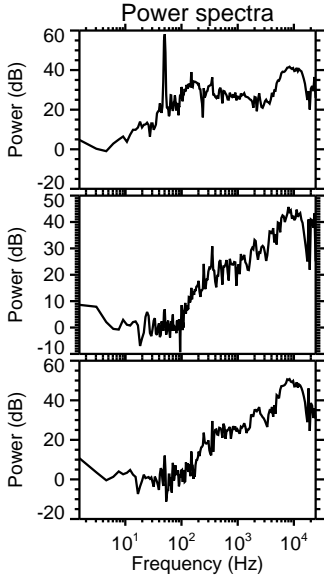
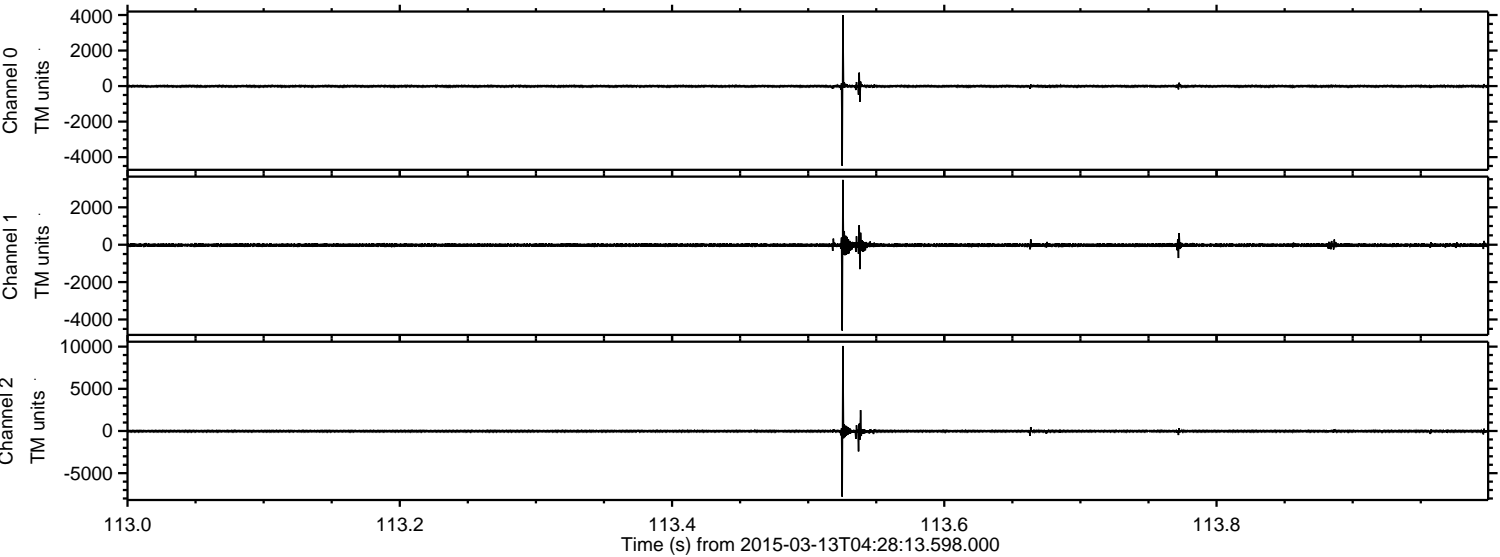

ELMAVAN 3D WAVEFORMS (Measured data sampled at 50 kHz) 49804 packets of 144 samples from 2015-03-13T04:28:13.598.000. Part 128/144

Processed Fri Mar 13 07:59:41 2015 by ELM ver.2012-10-06 from 001__elm20150313_042812__dat00.bin

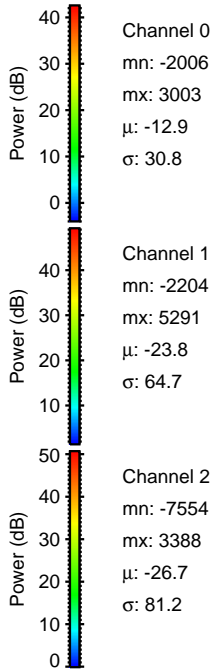
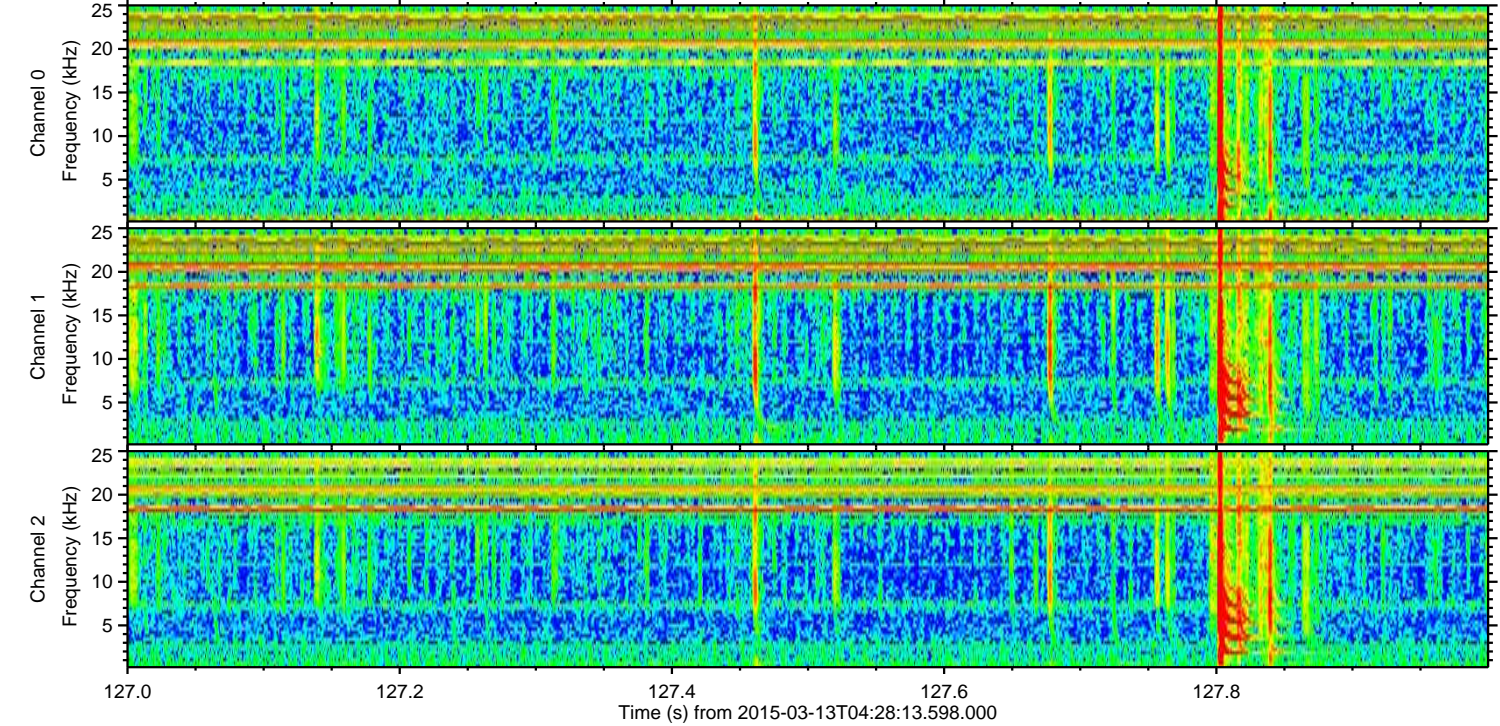
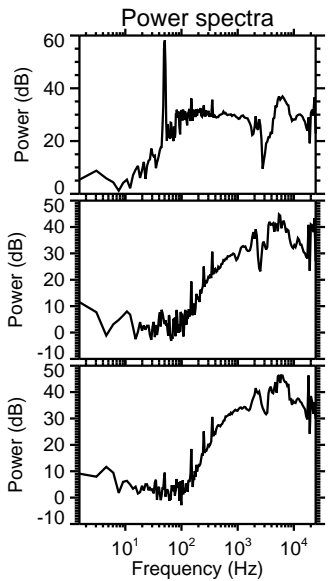
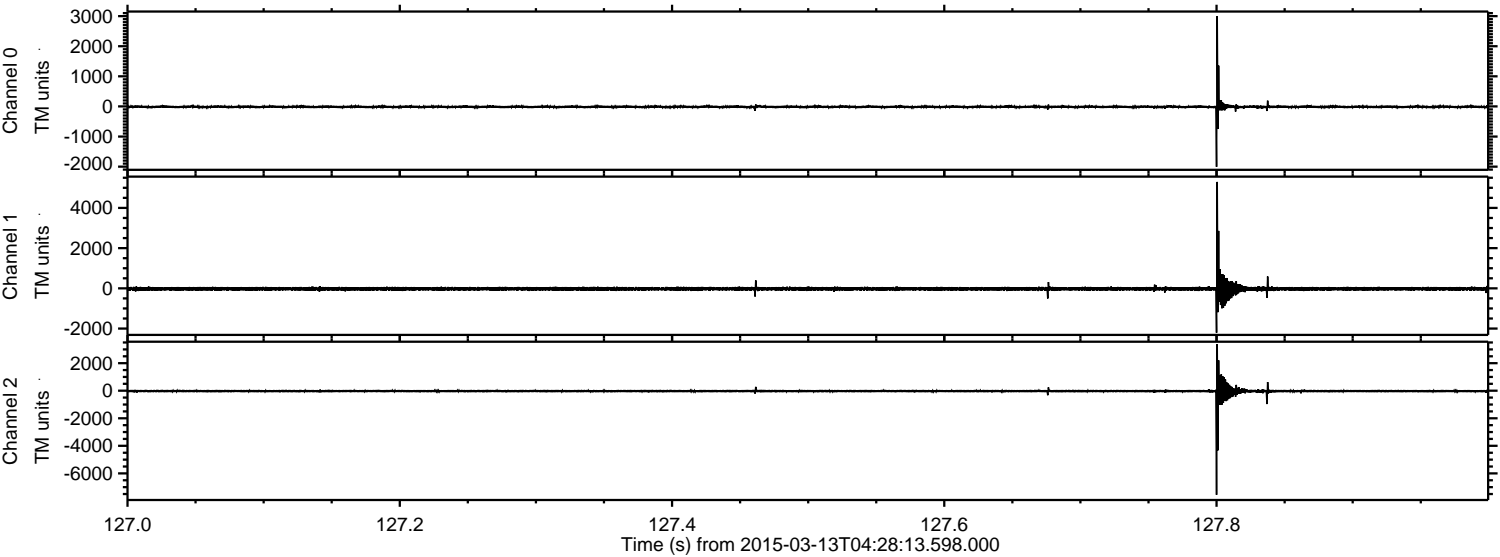

Processed Fri Mar 13 07:59:42 2015 by ELM ver.2012-10-06 from 001__elm20150313_042812__dat00.bin

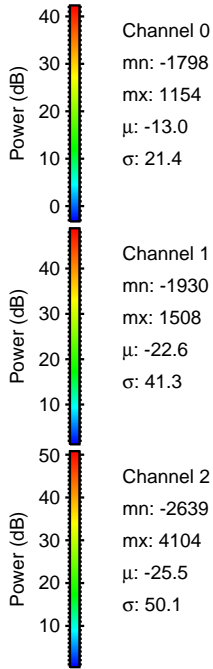
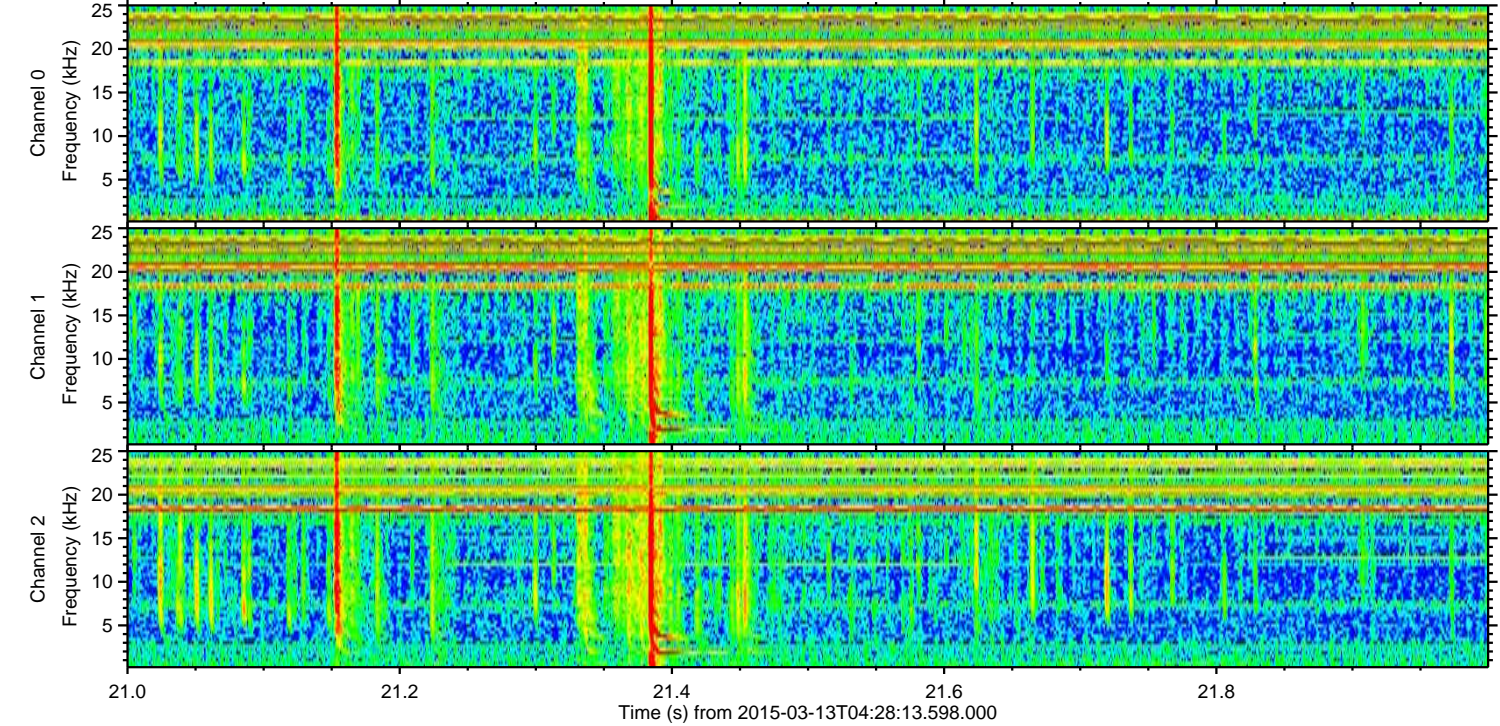
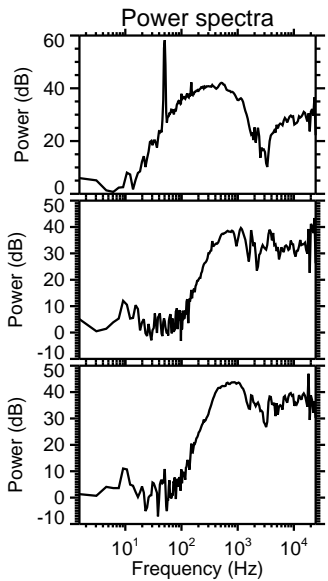
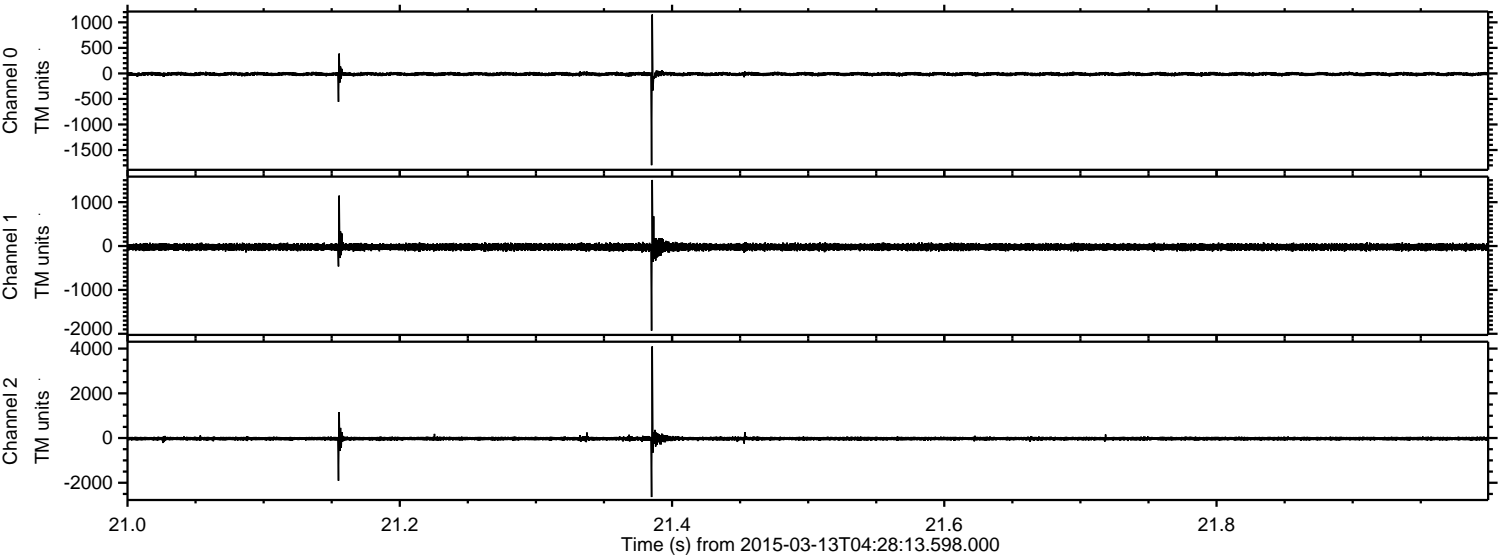

Processed Fri Mar 13 07:59:43 2015 by ELM ver.2012-10-06 from 001__elm20150313_042812__dat00.bin

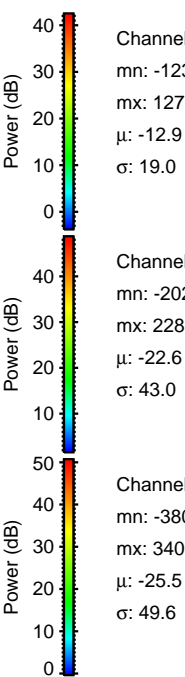
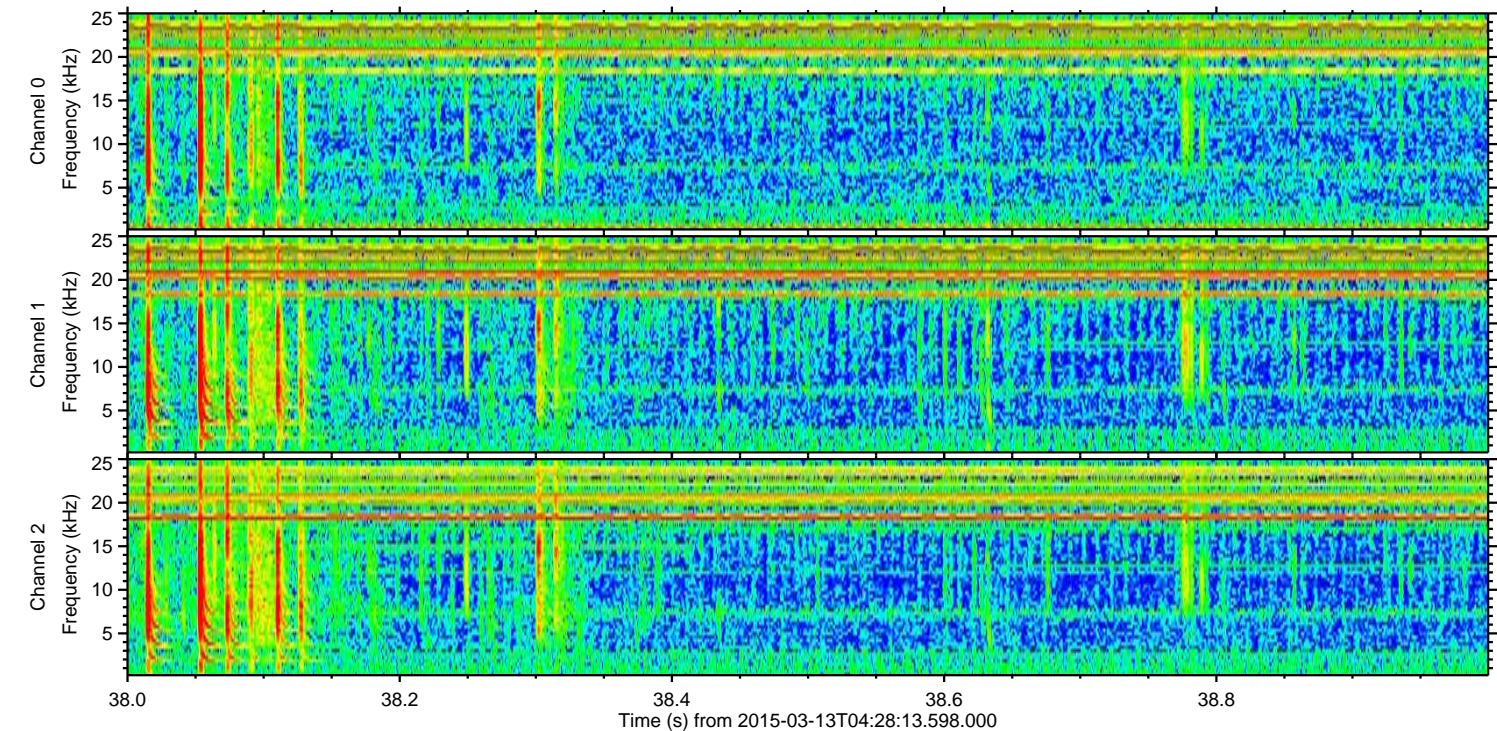
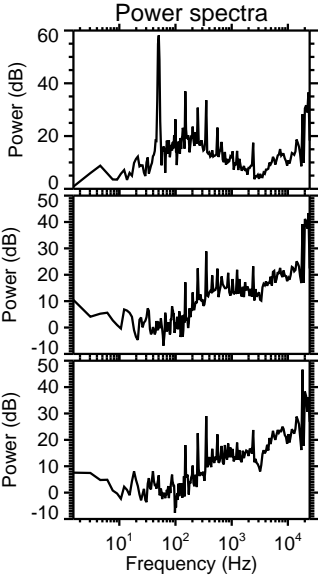
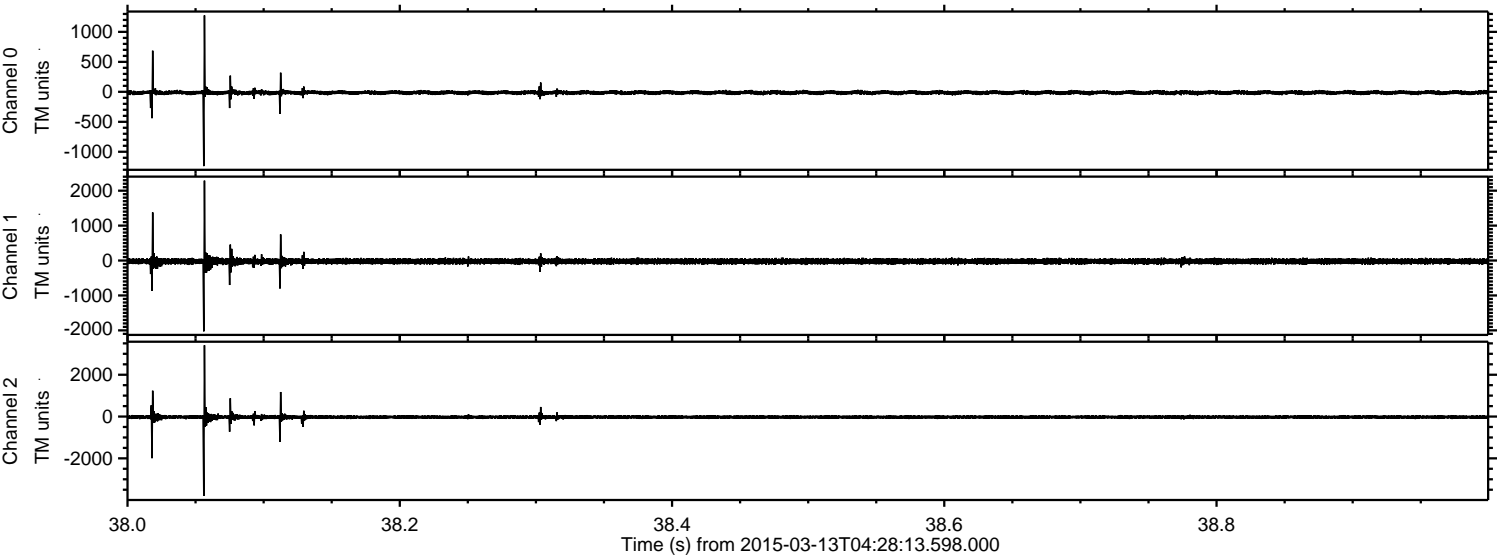

Processed Fri Mar 13 07:59:44 2015 by ELM ver.2012-10-06 from 001__elm20150313_042812__dat00.bin

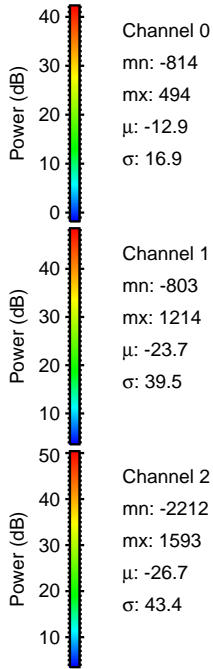
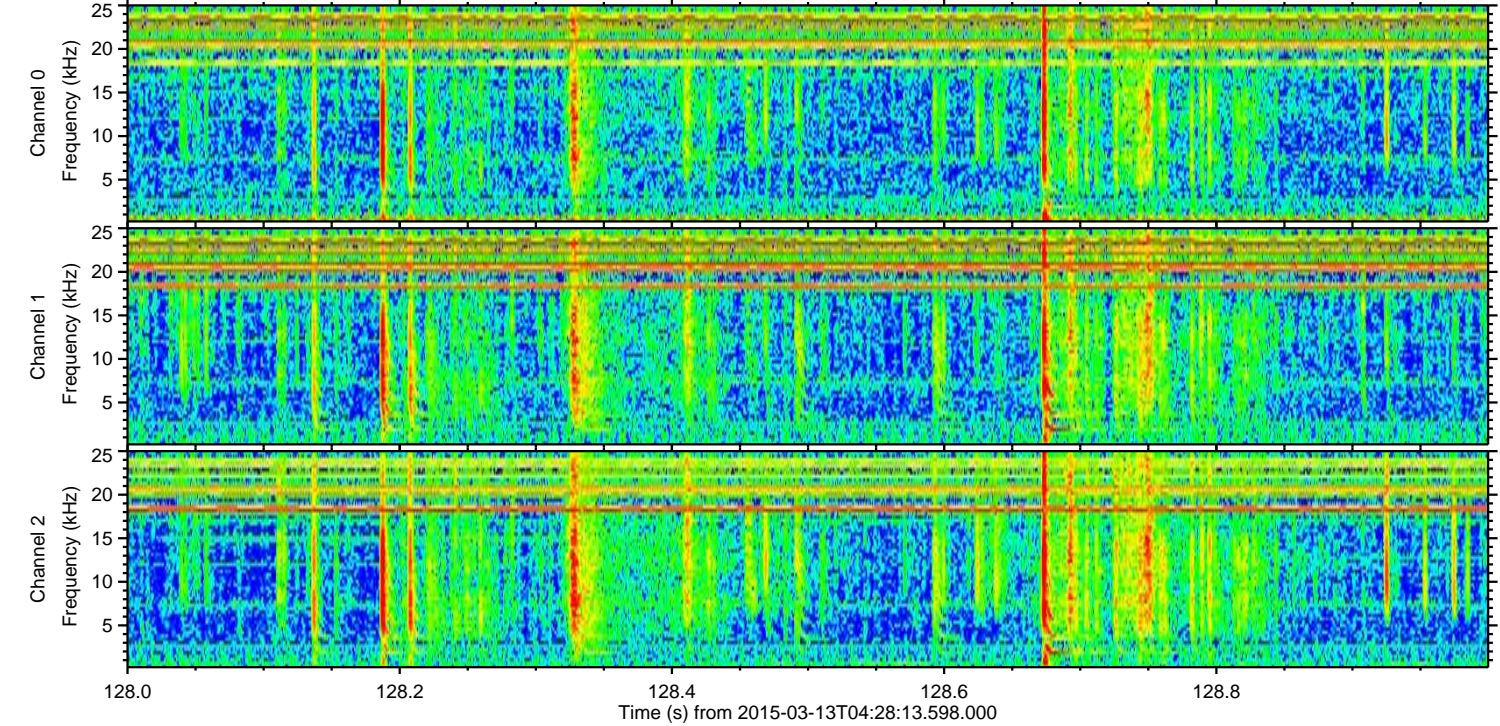
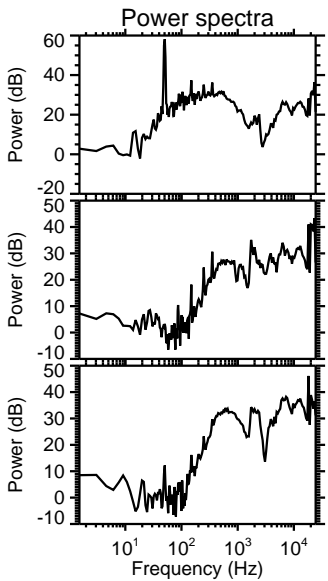
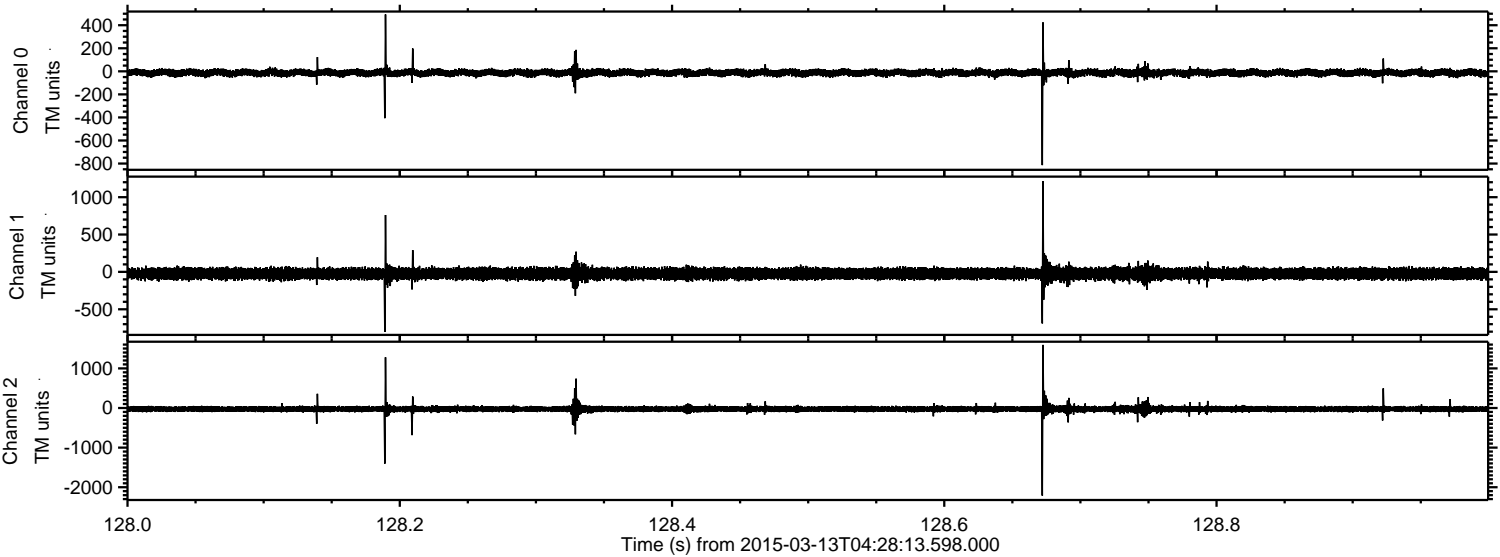

Processed Fri Mar 13 07:59:45 2015 by ELM ver.2012-10-06 from 001__elm20150313_042812__dat00.bin

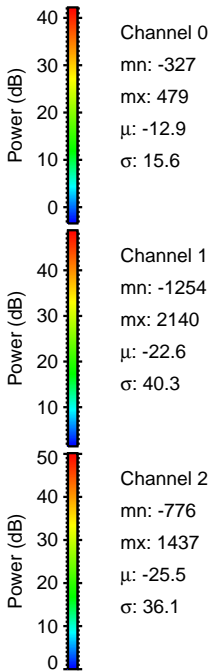
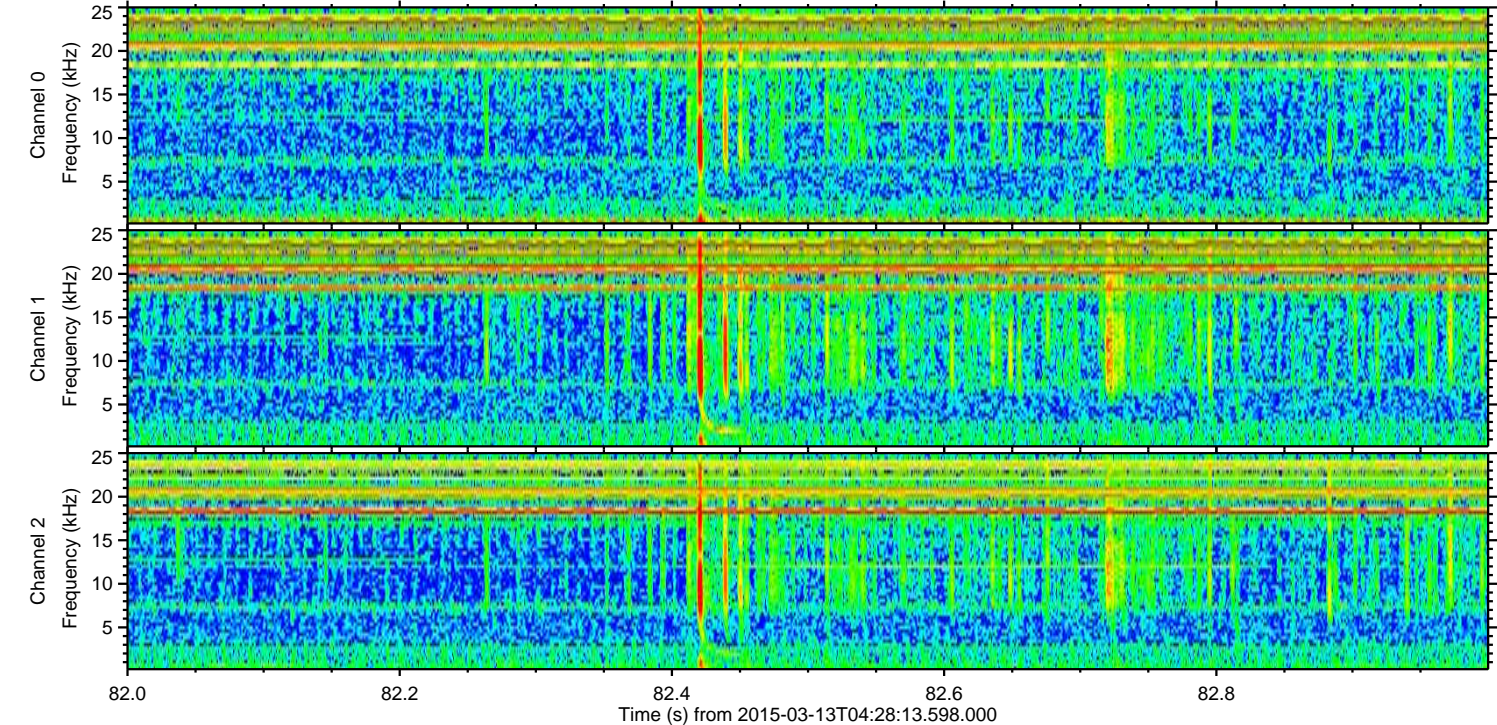
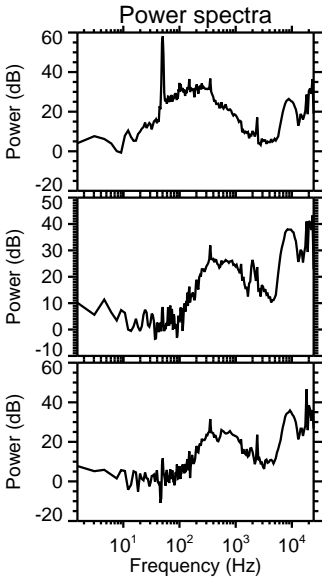
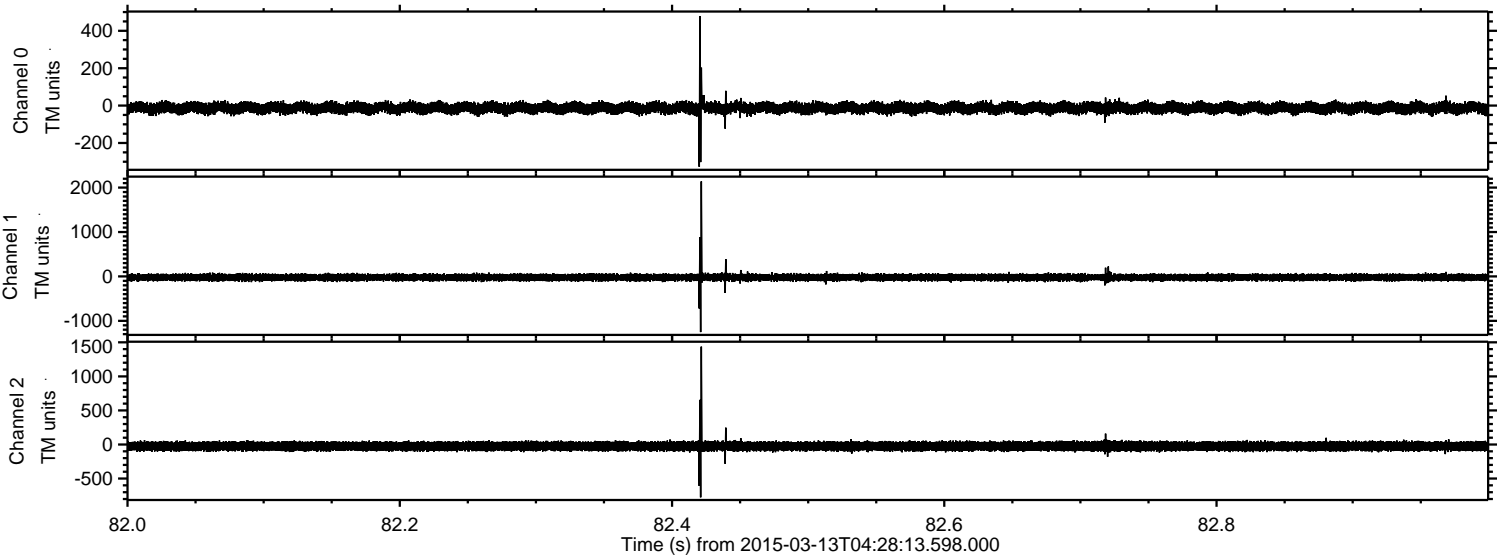

Processed Fri Mar 13 07:59:46 2015 by ELM ver.2012-10-06 from 001__elm20150313_042812__dat00.bin

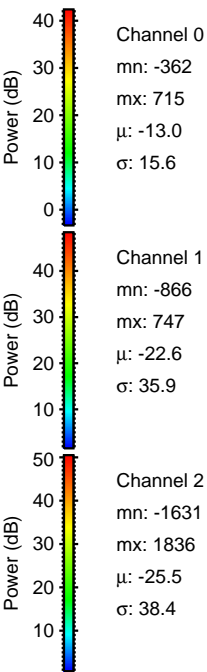
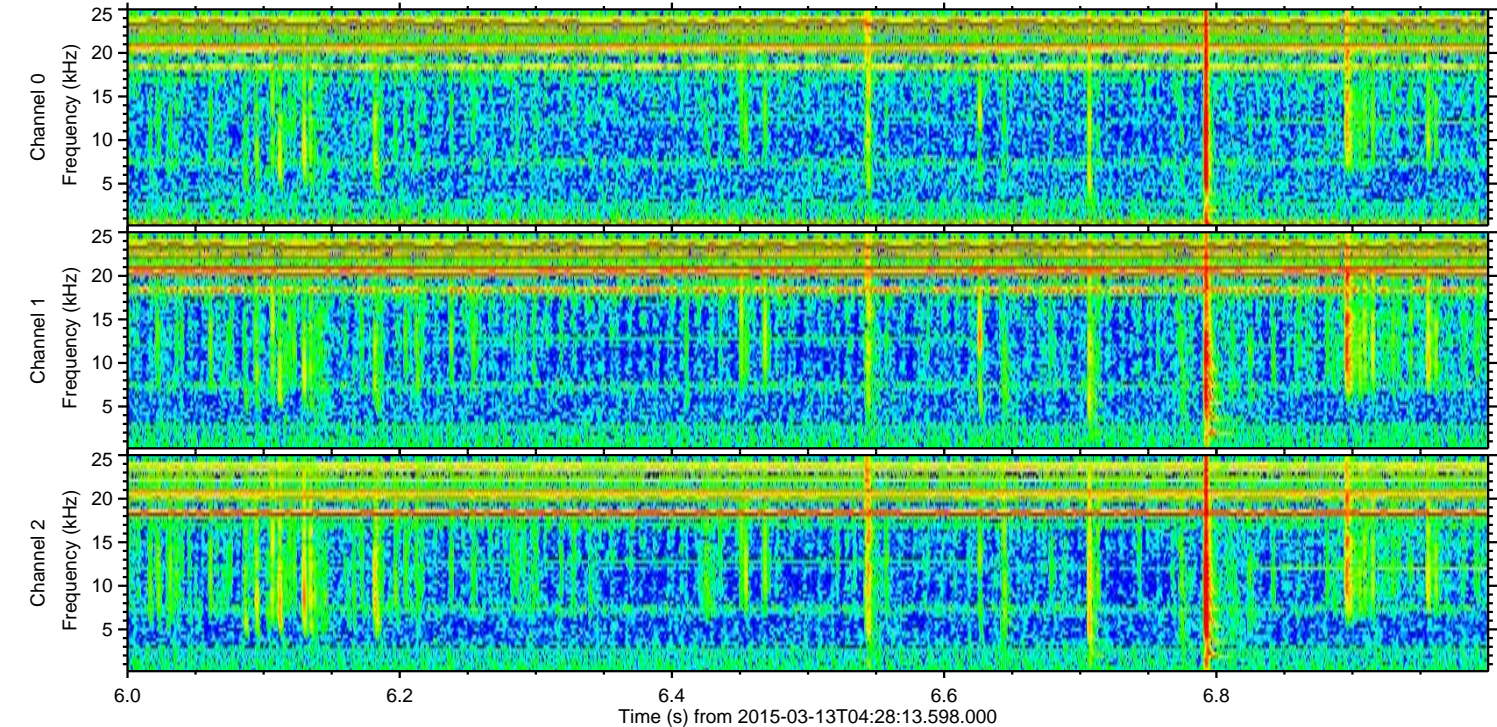
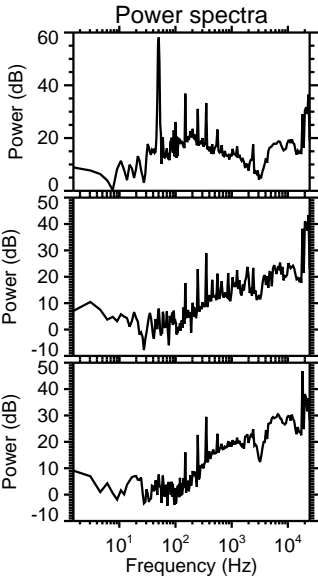
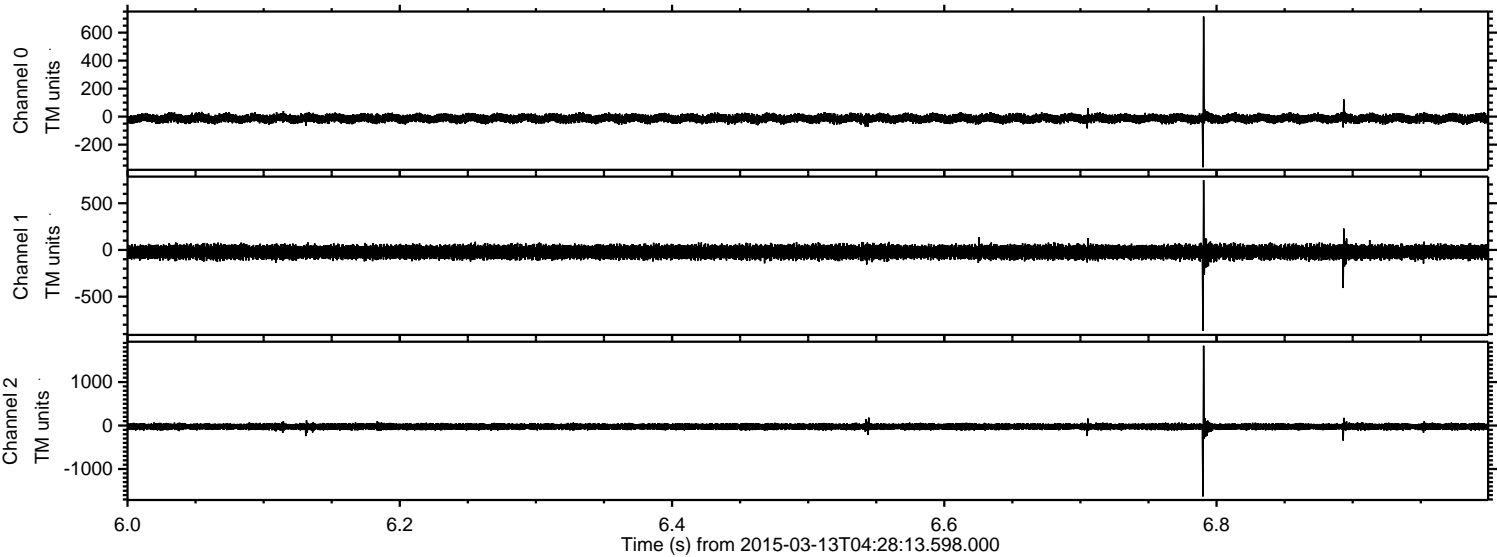

Processed Fri Mar 13 07:59:46 2015 by ELM ver.2012-10-06 from 001__elm20150313_042812__dat00.bin

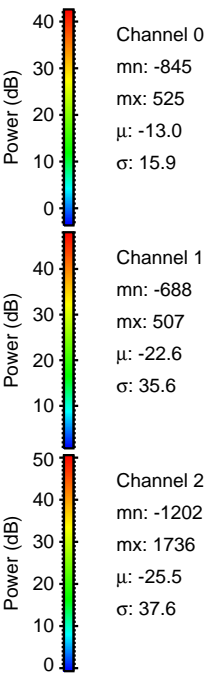
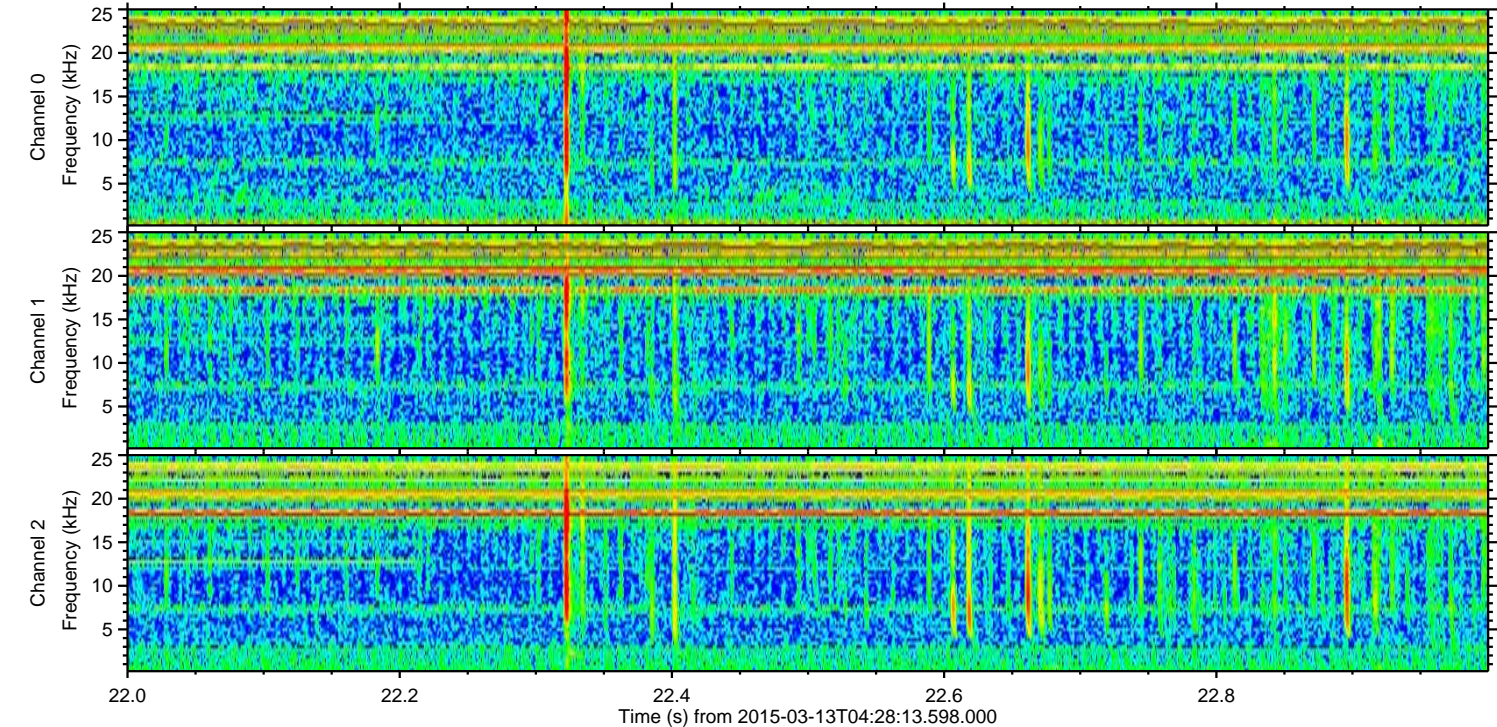
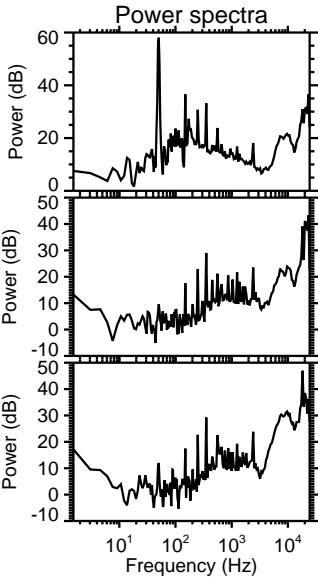
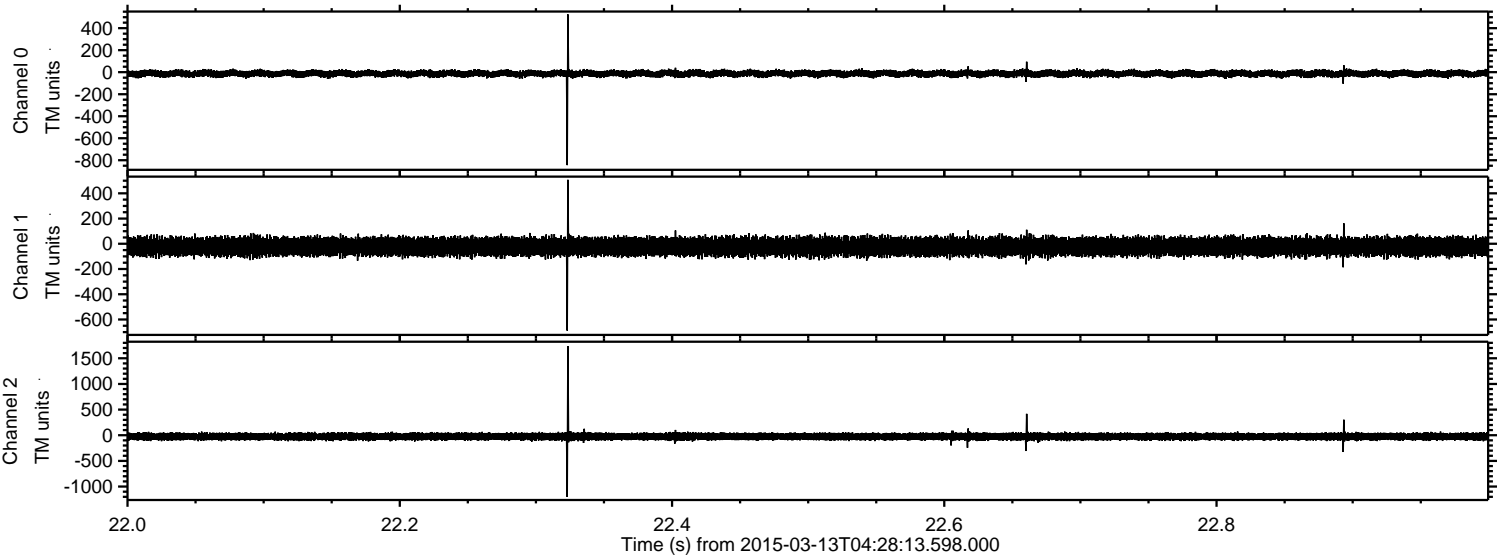

Processed Fri Mar 13 07:59:47 2015 by ELM ver.2012-10-06 from 001__elm20150313_042812__dat00.bin

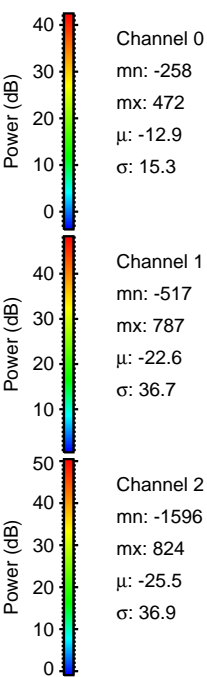
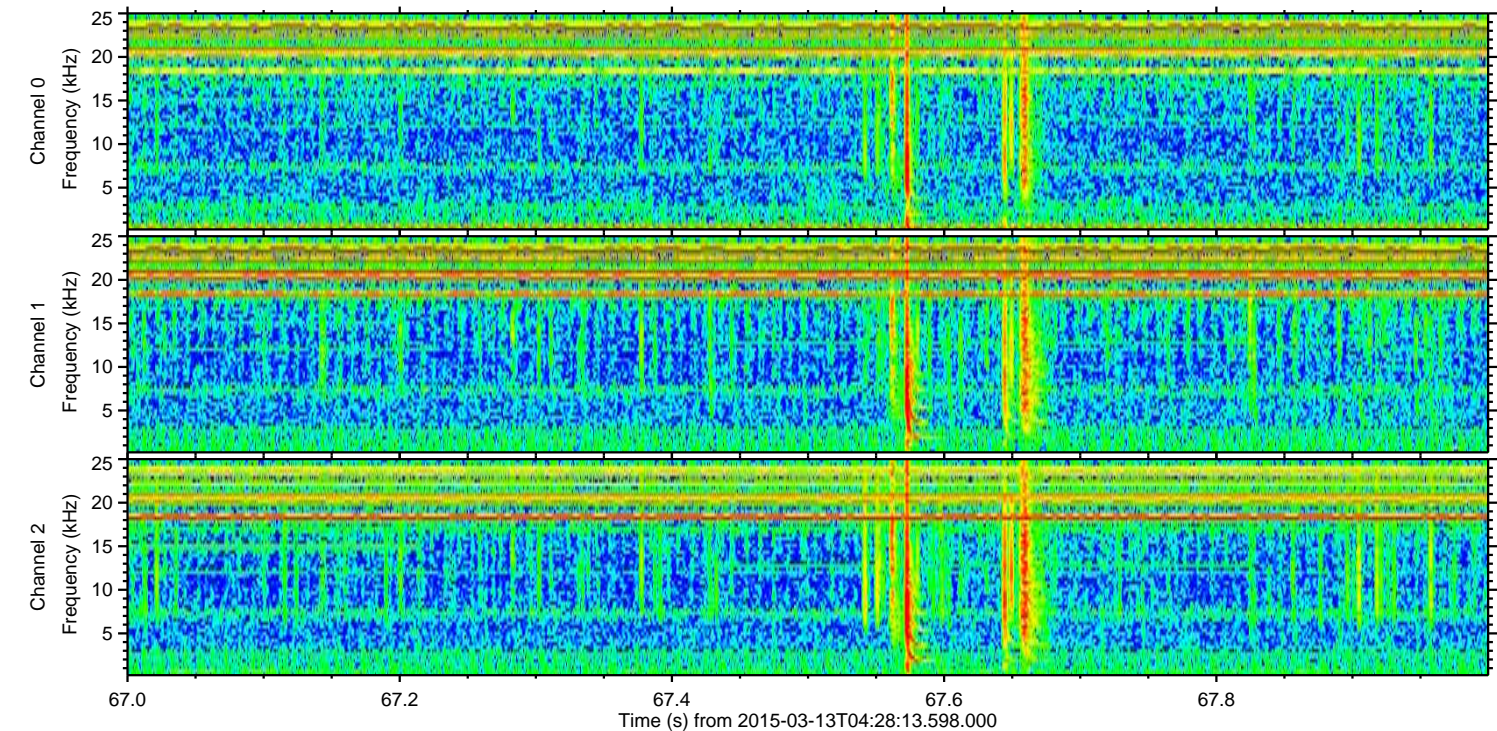
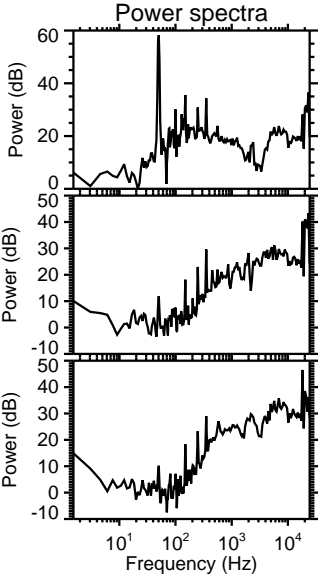
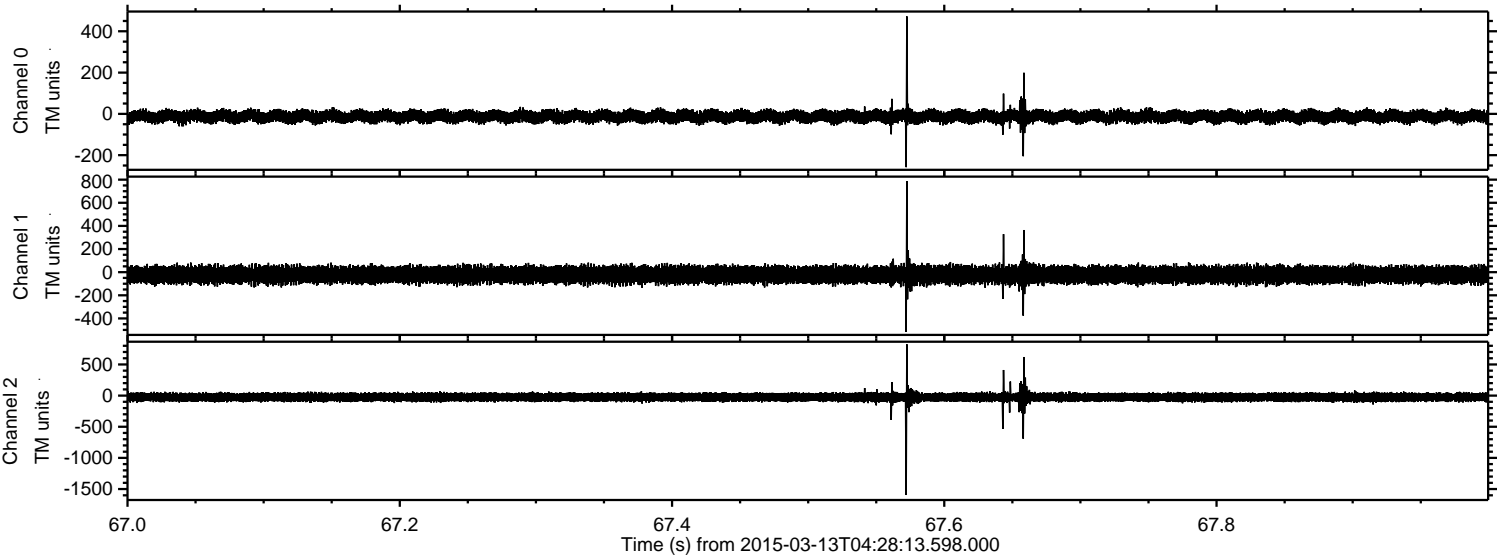

Channel 0
mn: -258
mx: 472
 μ : -12.9
 σ : 15.3

Channel 1
mn: -517
mx: 787
 μ : -22.6
 σ : 36.7

Channel 2
mn: -1596
mx: 824
 μ : -25.5
 σ : 36.9

Processed Fri Mar 13 07:59:48 2015 by ELM ver.2012-10-06 from 001__elm20150313_042812__dat00.bin

