

ELMAVAN 3D WAVEFORMS (Measured data sampled at 50 kHz) 49553 packets of 144 samples from 2015-03-13T01:03:06.708.000.

Processed Fri Mar 13 02:10:49 2015 by ELM ver.2012-10-06 from 001__elm20150313_010305__dat00.bin

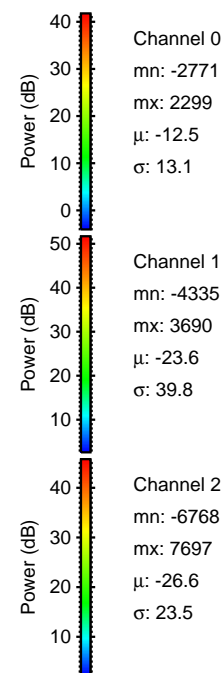

Processed Fri Mar 13 02:11:03 2015 by ELM ver.2012-10-06 from 001__elm20150313_010305__dat00.bin

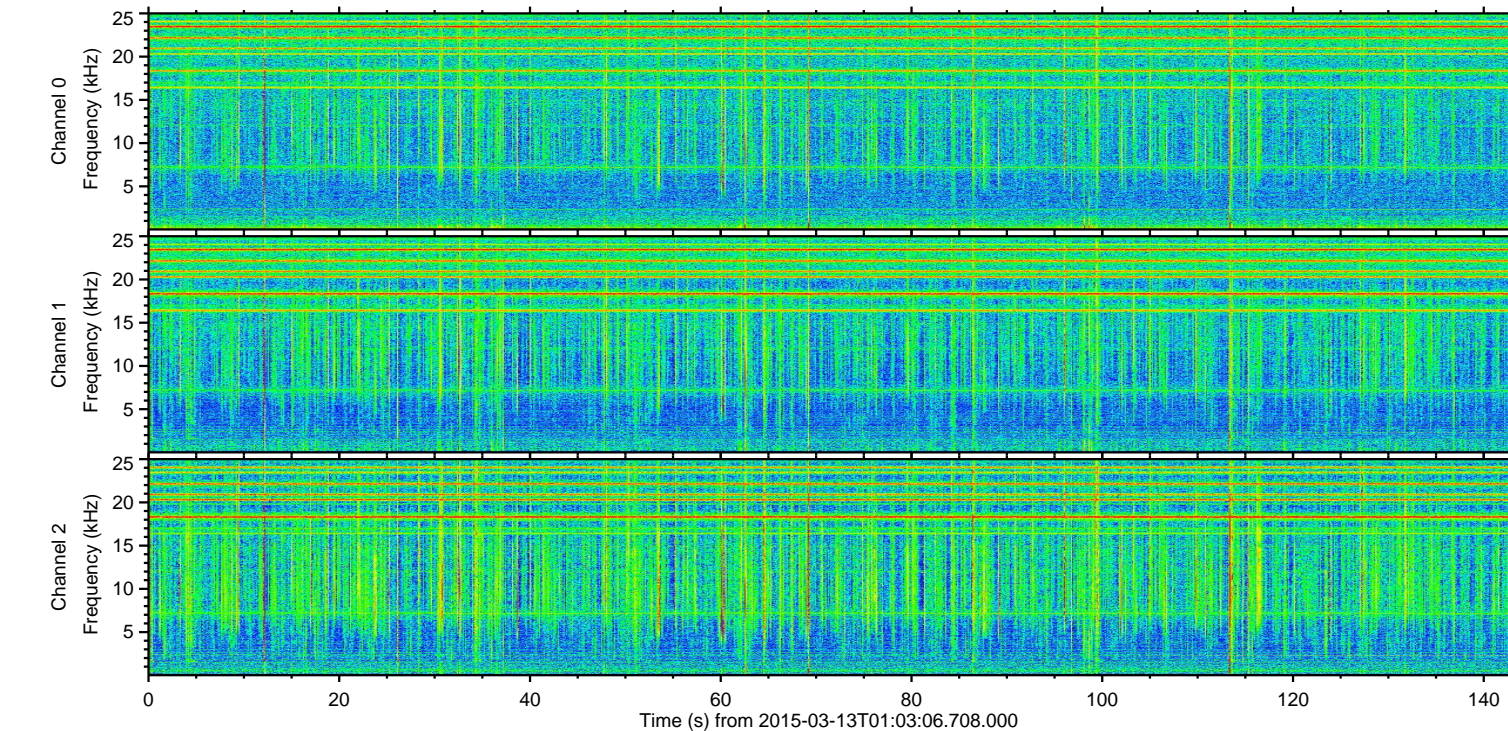
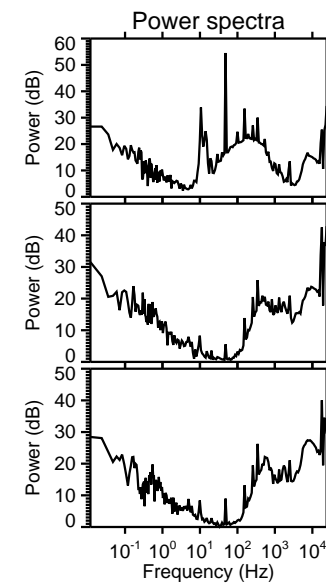
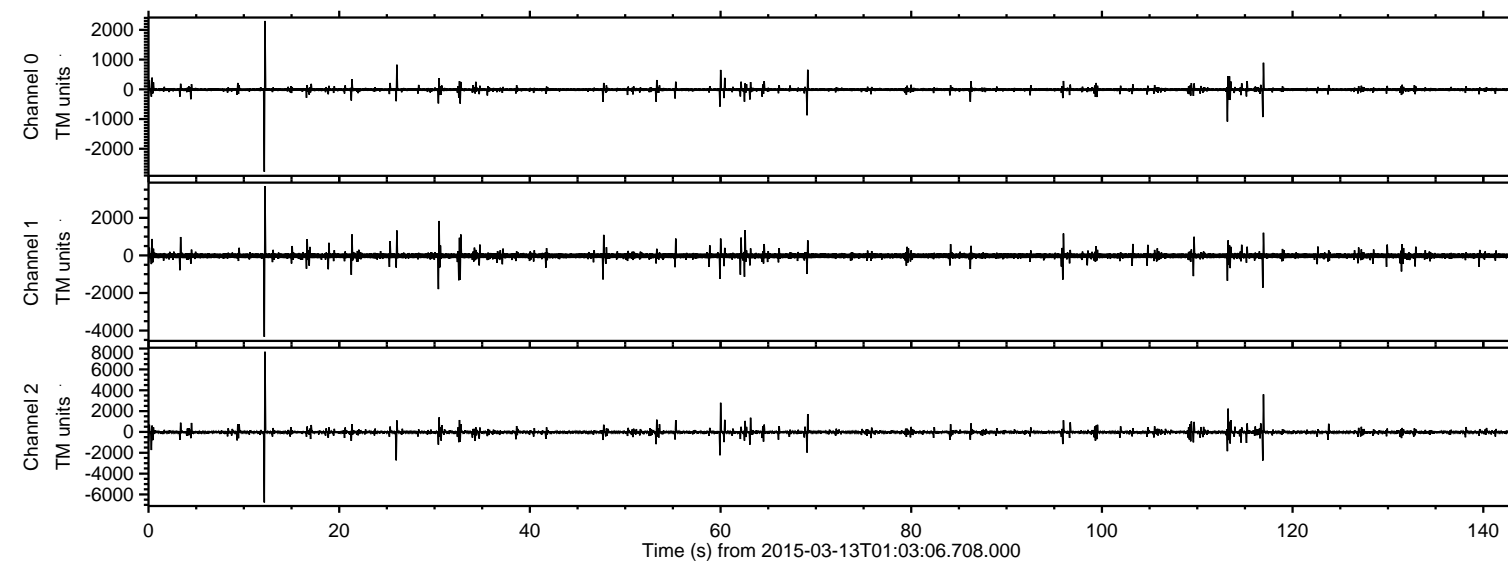
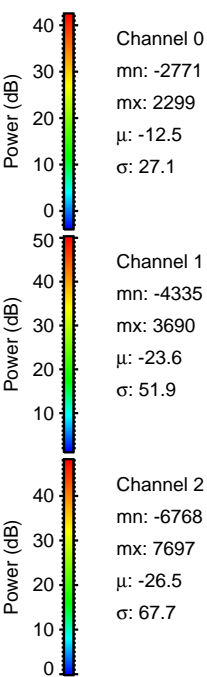
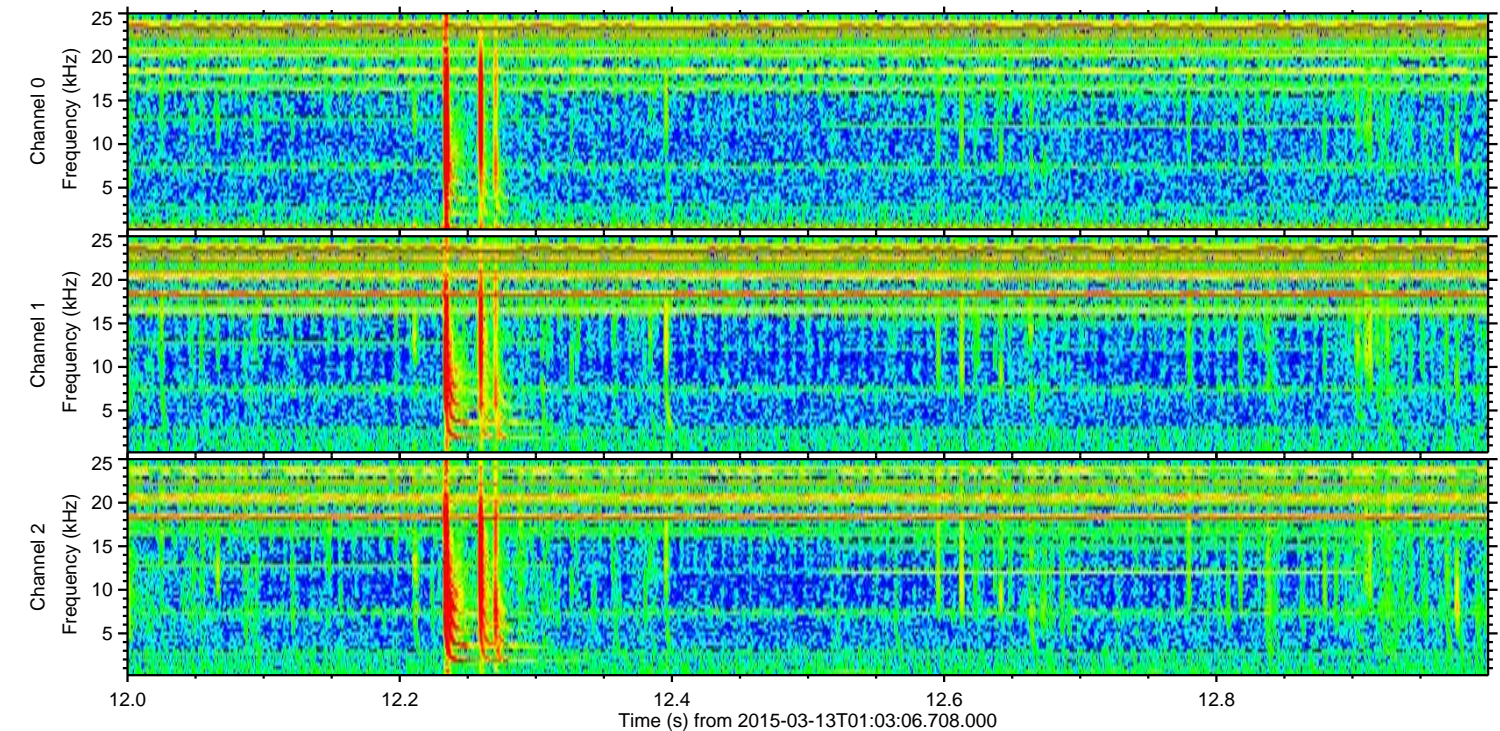
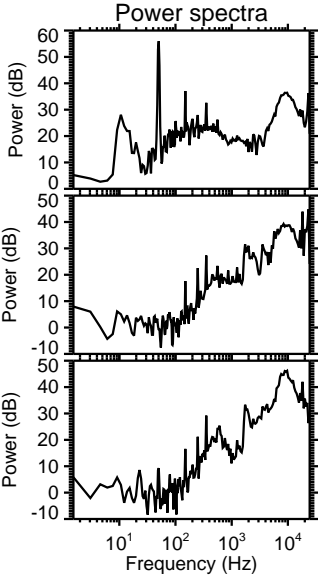
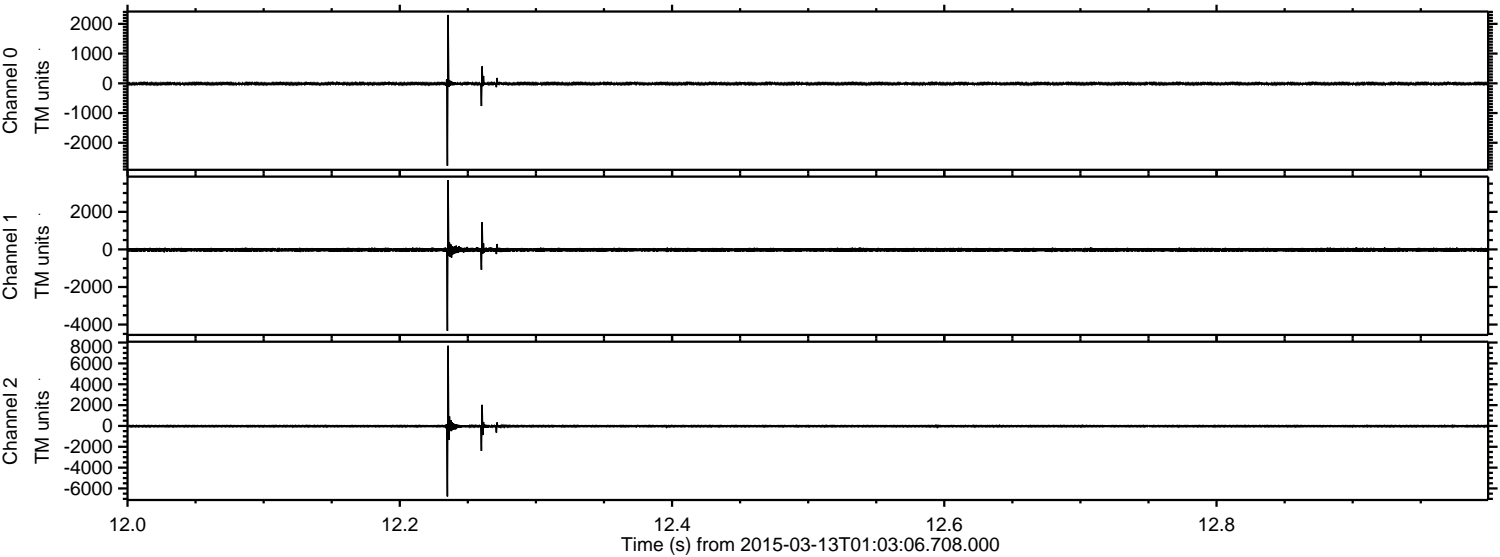

ELMAVAN 3D WAVEFORMS (Measured data sampled at 50 kHz) 49553 packets of 144 samples from 2015-03-13T01:03:06.708.000. Part 117/143

Processed Fri Mar 13 02:11:04 2015 by ELM ver.2012-10-06 from 001__elm20150313_010305__dat00.bin

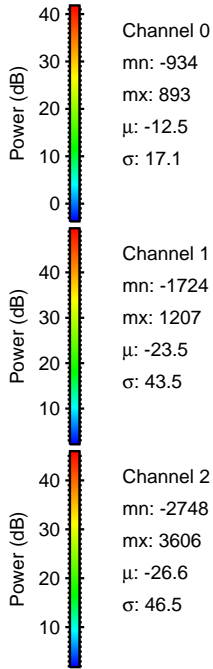
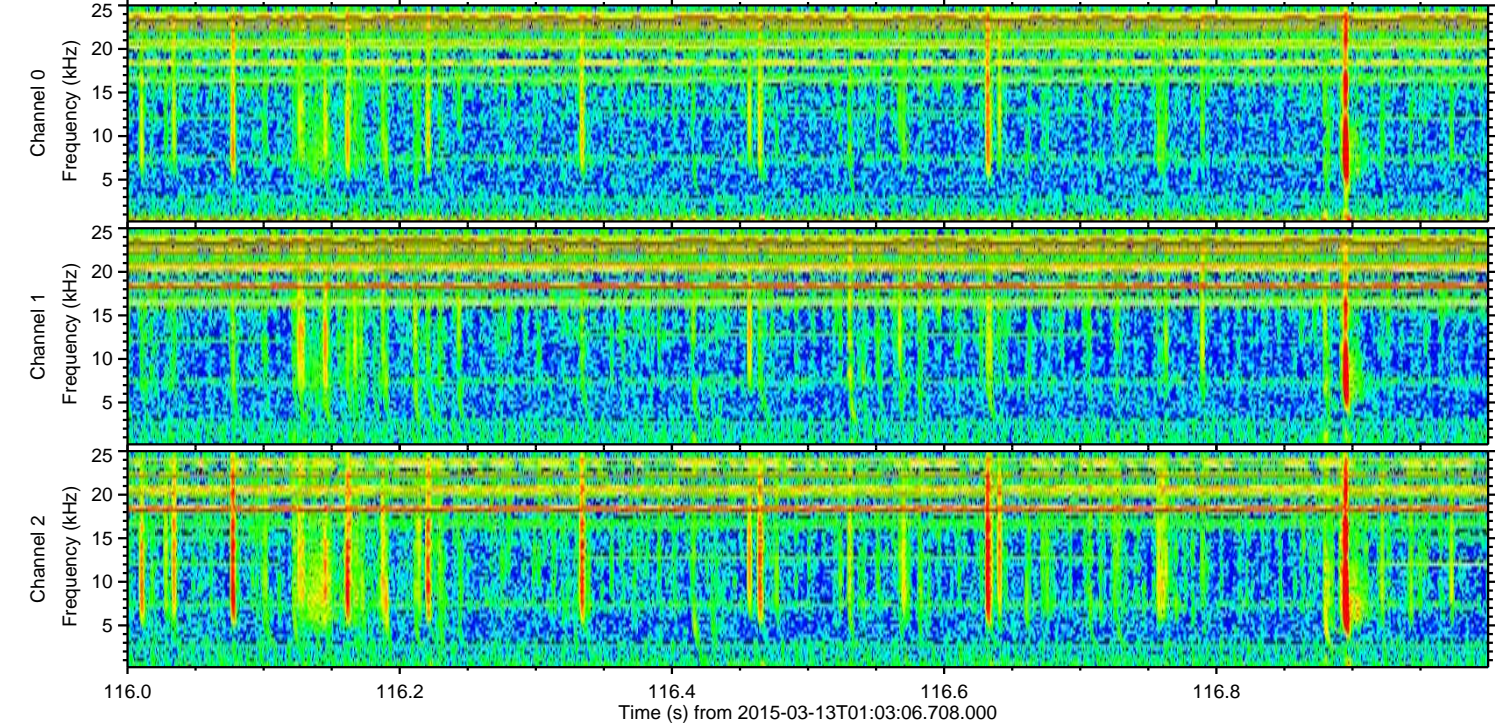
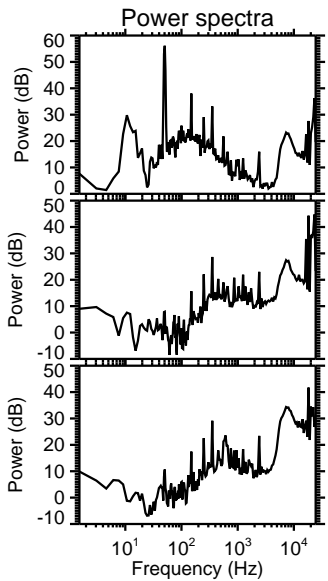
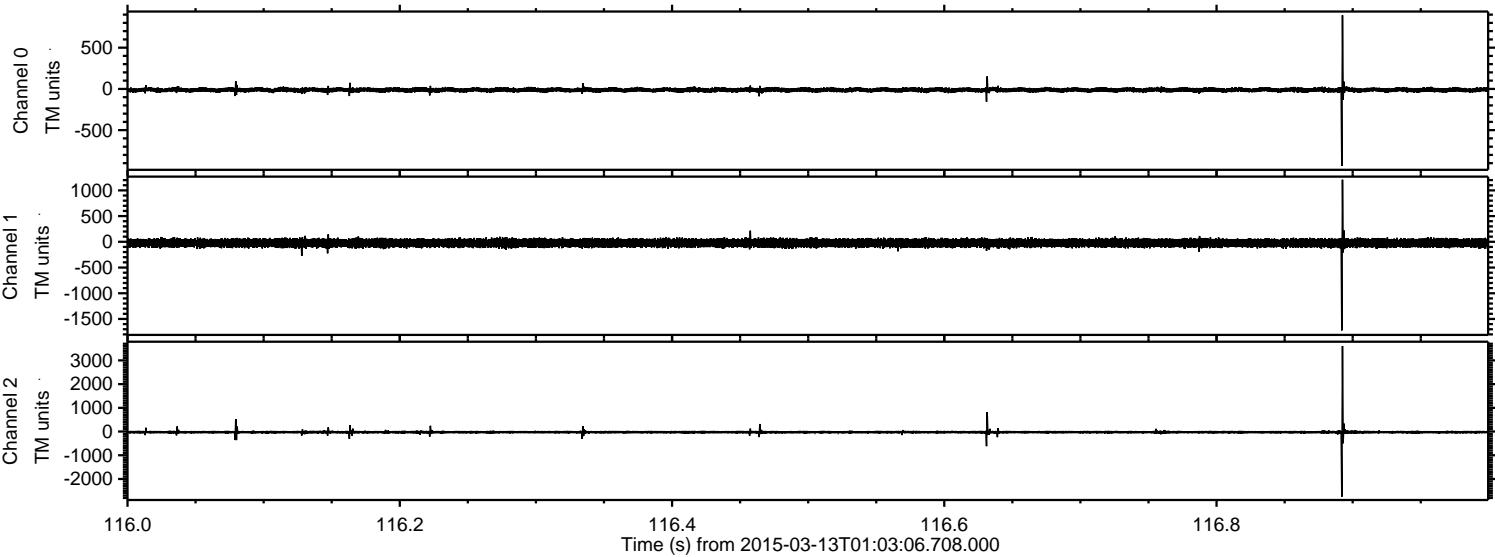

Processed Fri Mar 13 02:11:05 2015 by ELM ver.2012-10-06 from 001__elm20150313_010305__dat00.bin

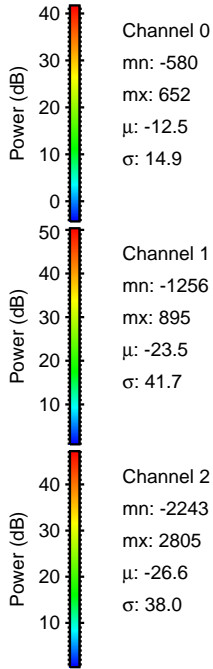
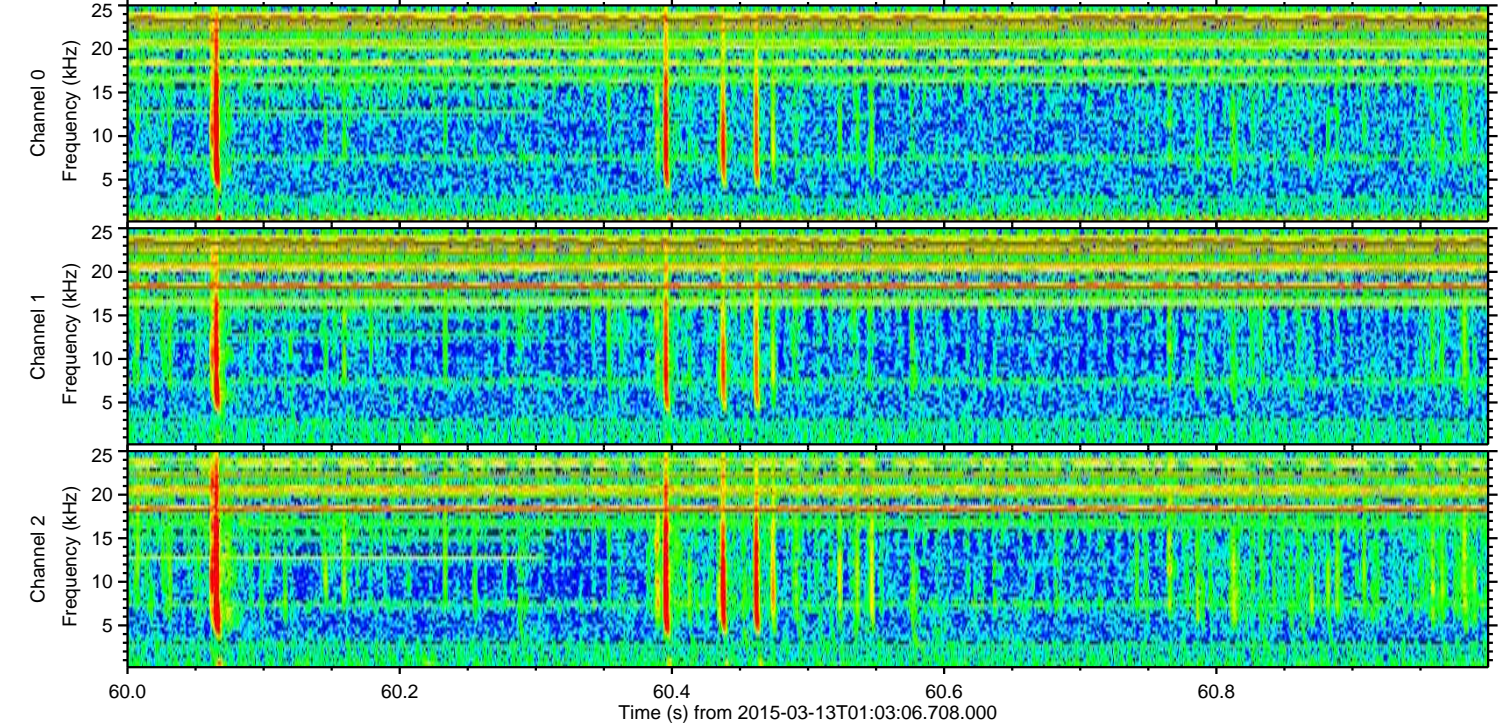
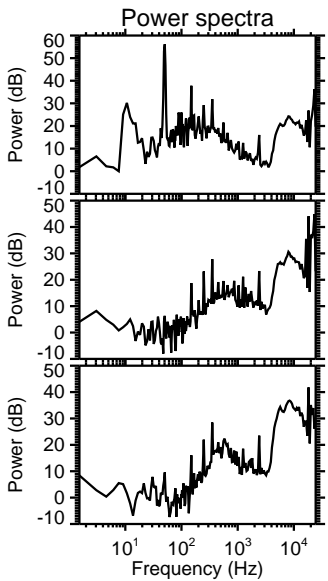
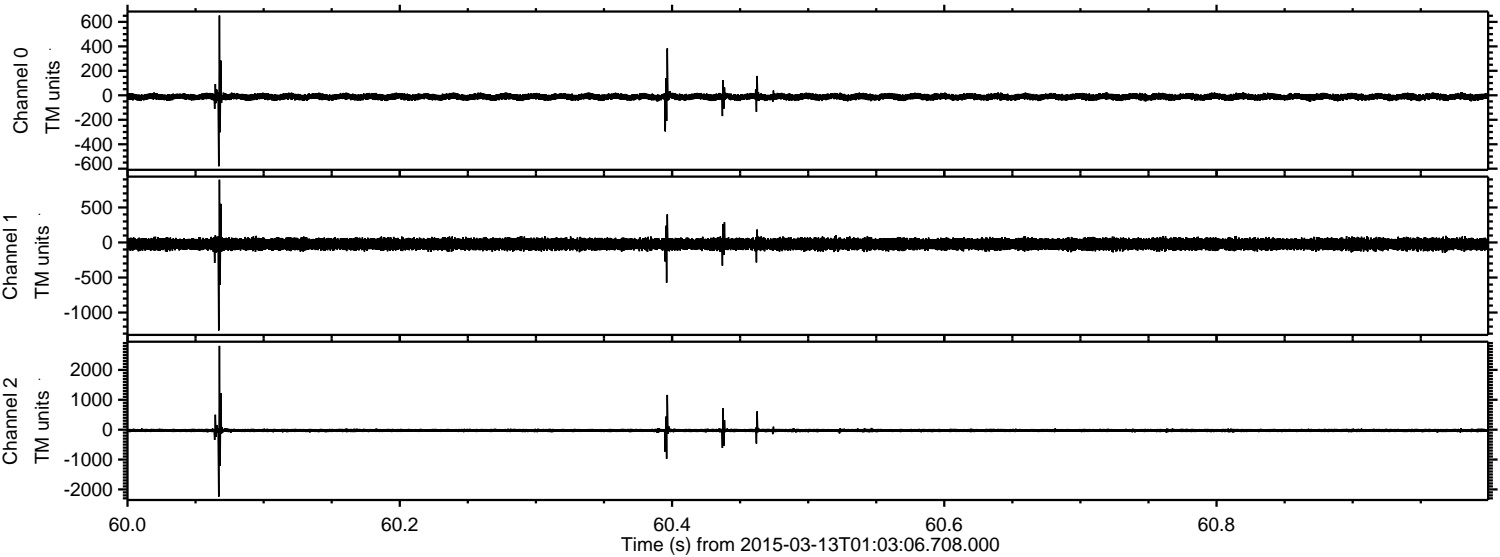

ELMAVAN 3D WAVEFORMS (Measured data sampled at 50 kHz) 49553 packets of 144 samples from 2015-03-13T01:03:06.708.000. Part 27/143

Processed Fri Mar 13 02:11:06 2015 by ELM ver.2012-10-06 from 001__elm20150313_010305__dat00.bin

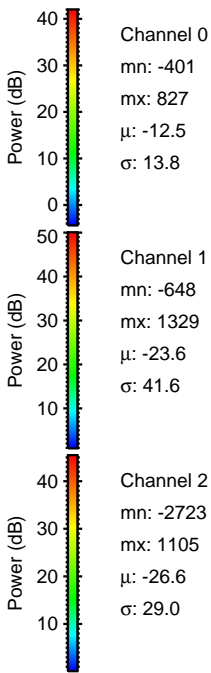
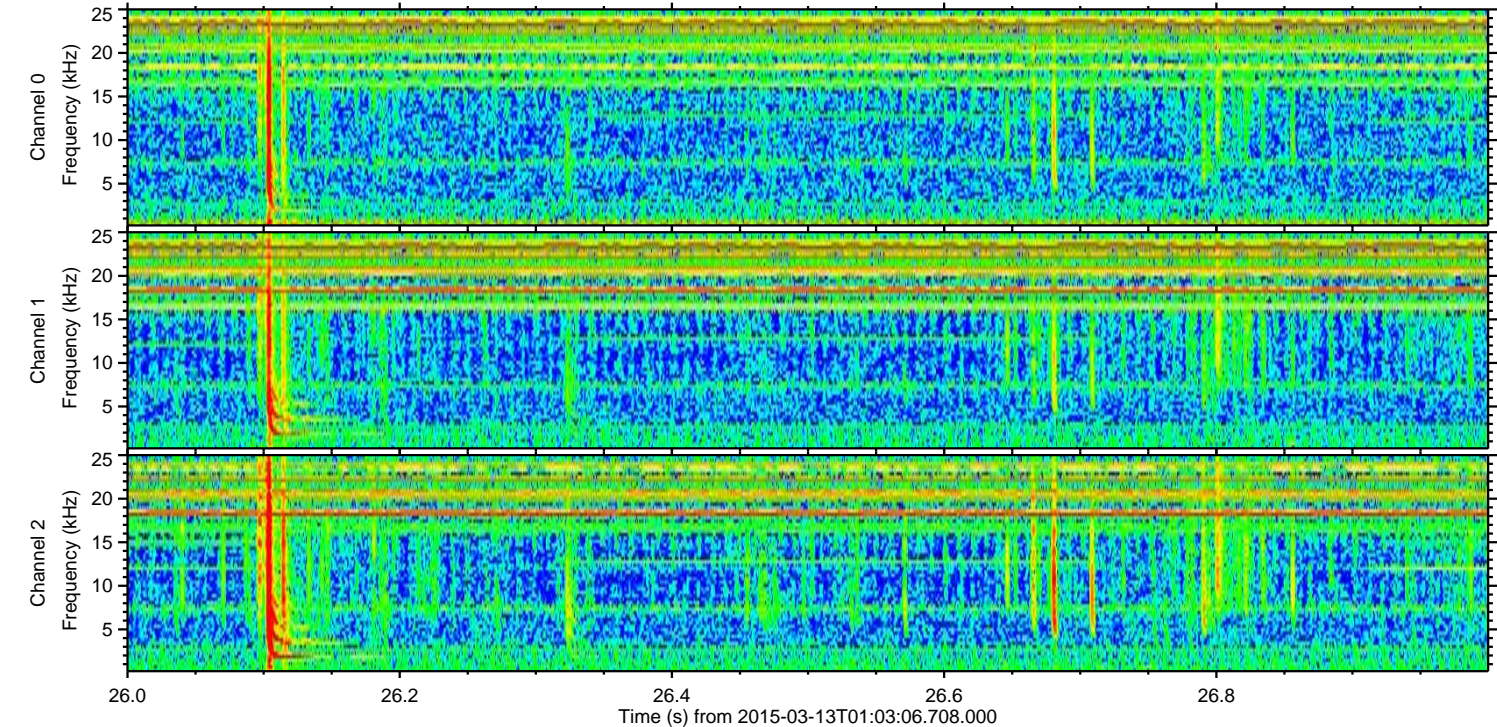
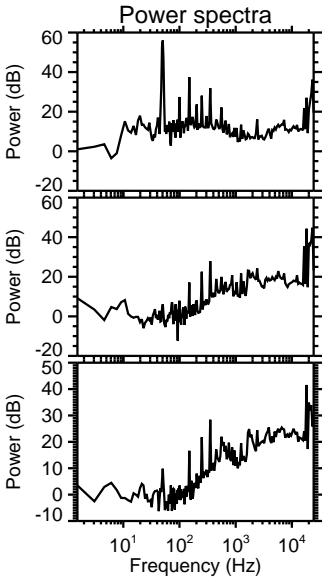
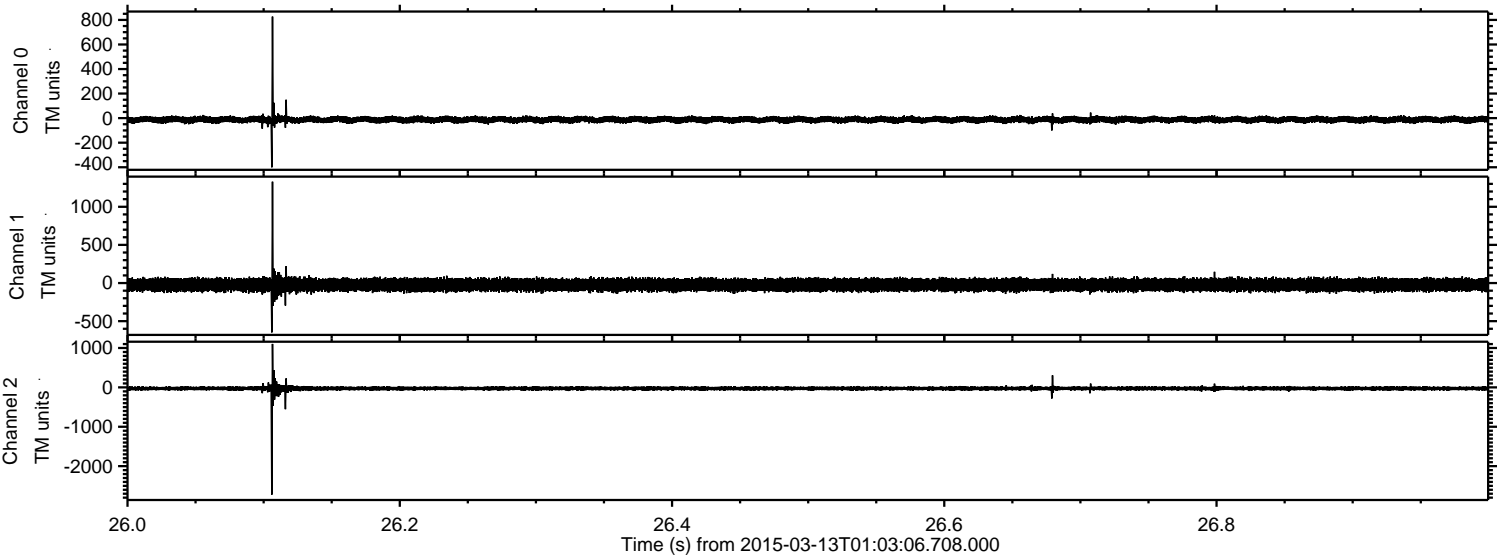

ELMAVAN 3D WAVEFORMS (Measured data sampled at 50 kHz) 49553 packets of 144 samples from 2015-03-13T01:03:06.708.000. Part 114/143

Processed Fri Mar 13 02:11:07 2015 by ELM ver.2012-10-06 from 001__elm20150313_010305__dat00.bin

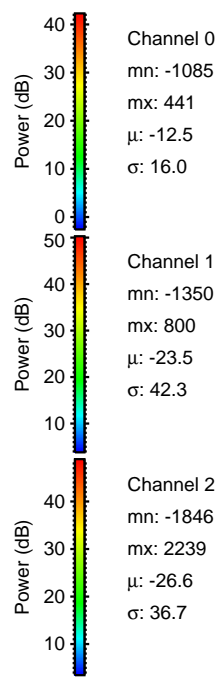
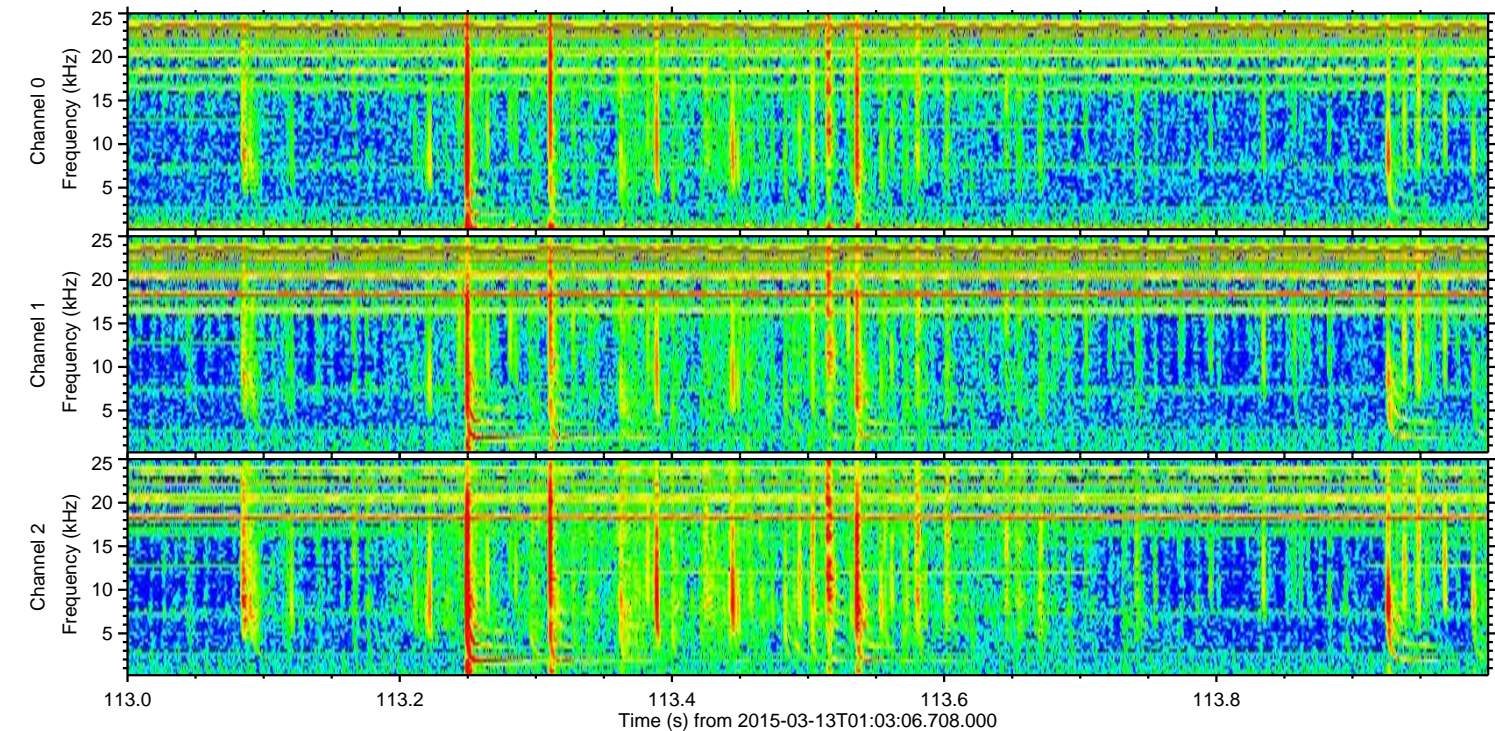
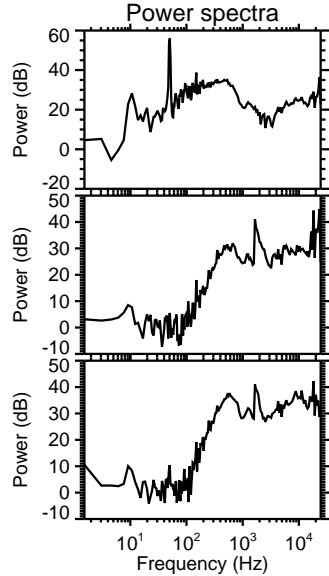
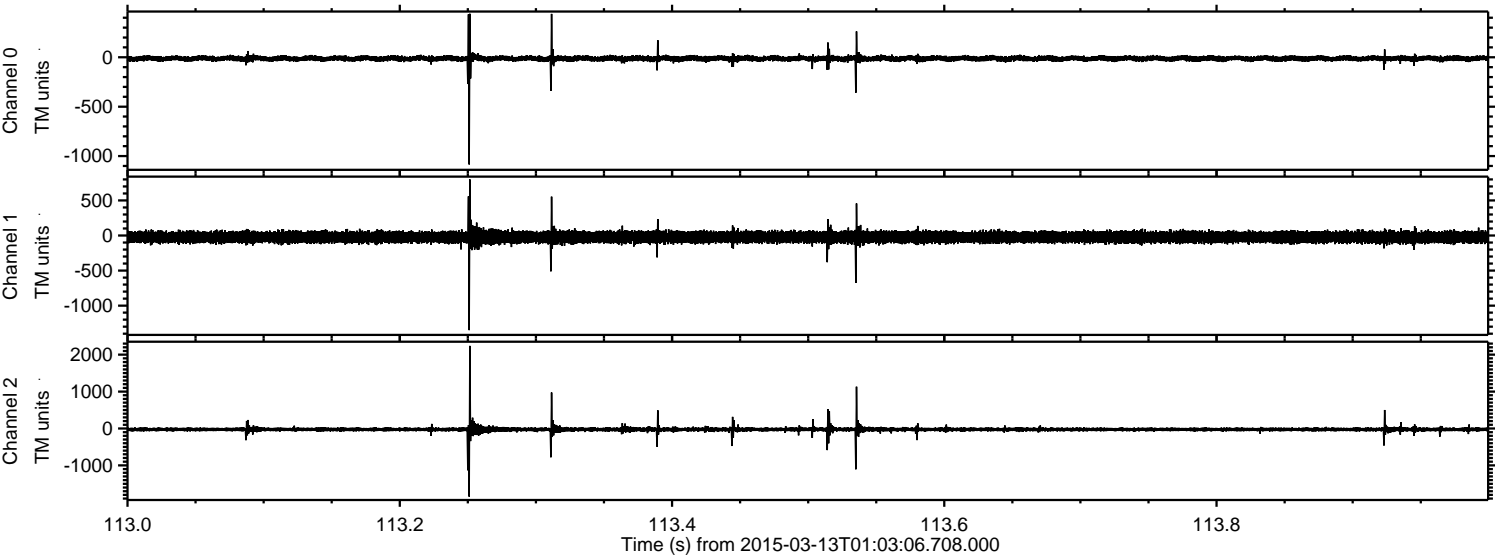

Channel 0
mn: -1085
mx: 441
 μ : -12.5
 σ : 16.0

Channel 1
mn: -1350
mx: 800
 μ : -23.5
 σ : 42.3

Channel 2
mn: -1846
mx: 2239
 μ : -26.6
 σ : 36.7

Processed Fri Mar 13 02:11:08 2015 by ELM ver.2012-10-06 from 001__elm20150313_010305__dat00.bin

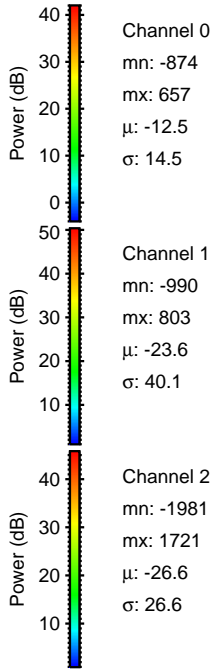
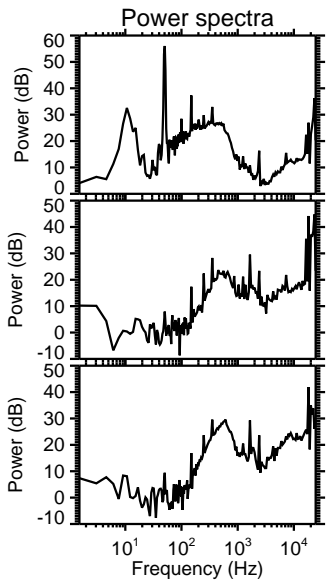
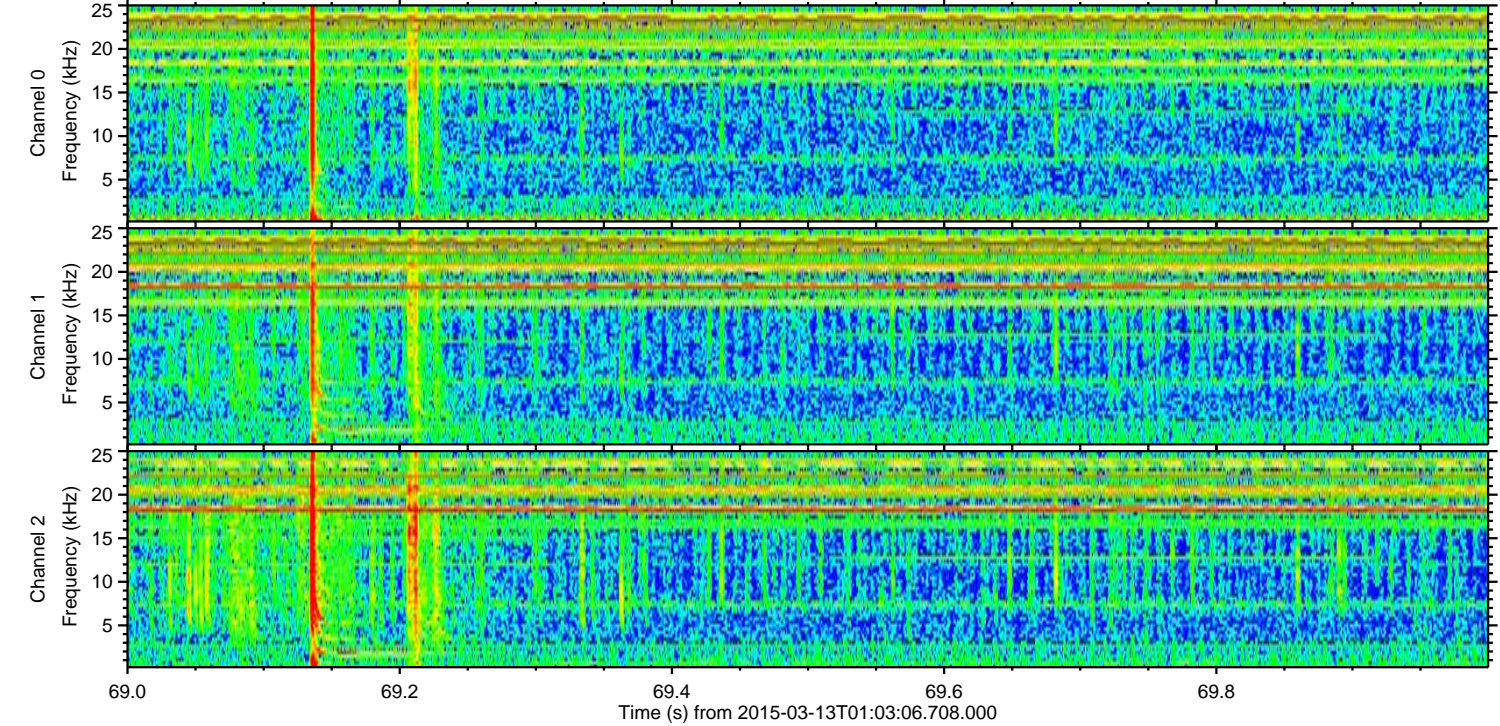
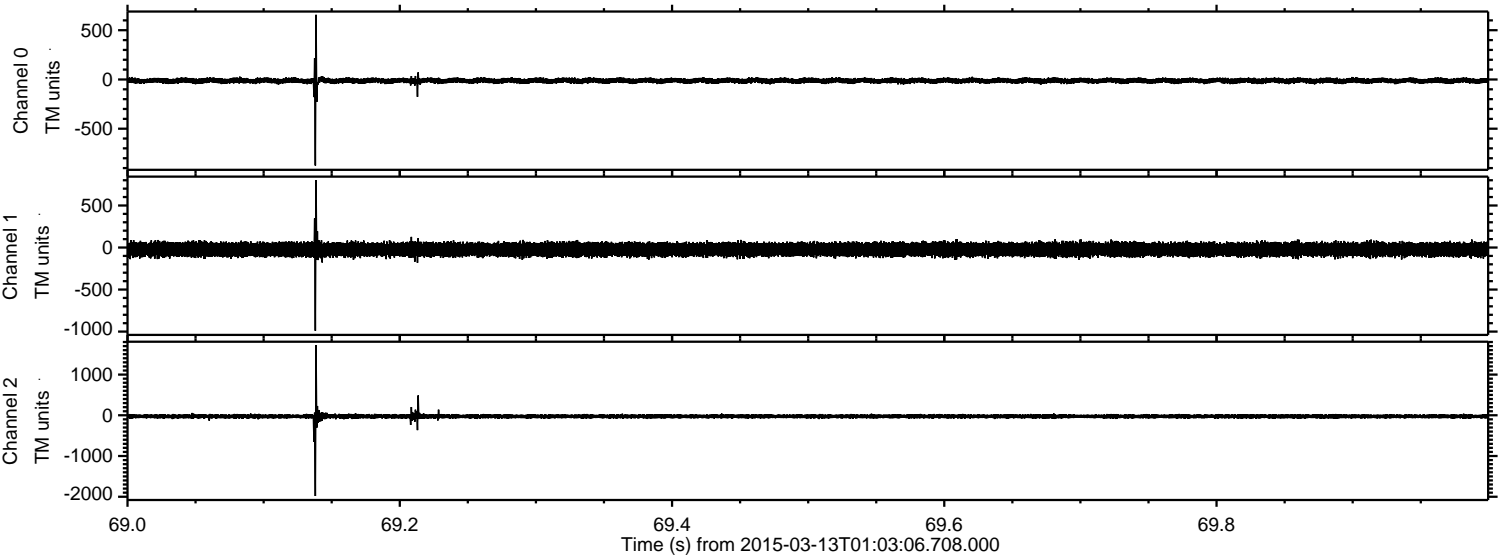

Channel 0
mn: -874
mx: 657
 μ : -12.5
 σ : 14.5

Channel 1
mn: -990
mx: 803
 μ : -23.6
 σ : 40.1

Channel 2
mn: -1981
mx: 1721
 μ : -26.6
 σ : 26.6

Processed Fri Mar 13 02:11:09 2015 by ELM ver.2012-10-06 from 001__elm20150313_010305__dat00.bin

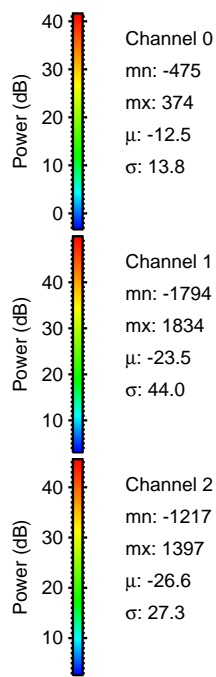
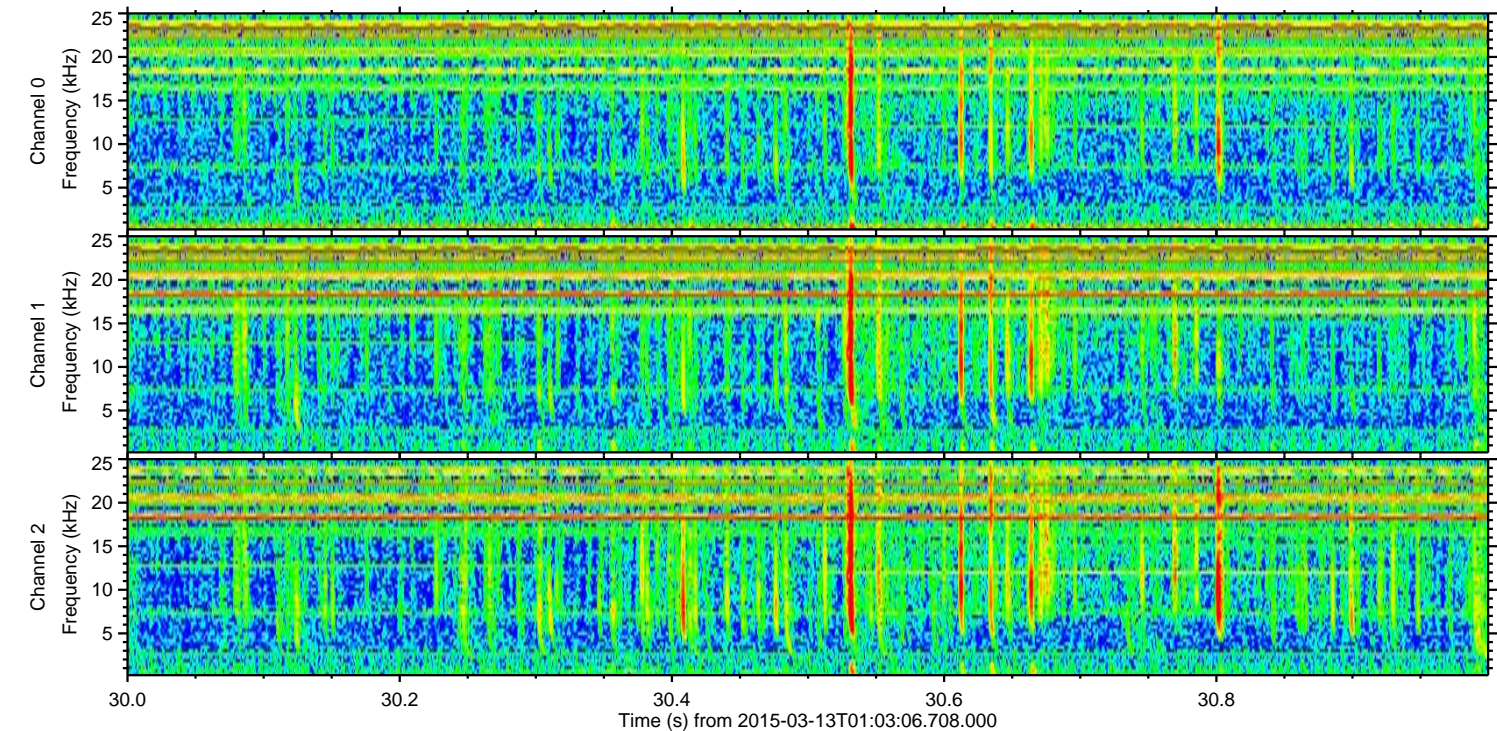
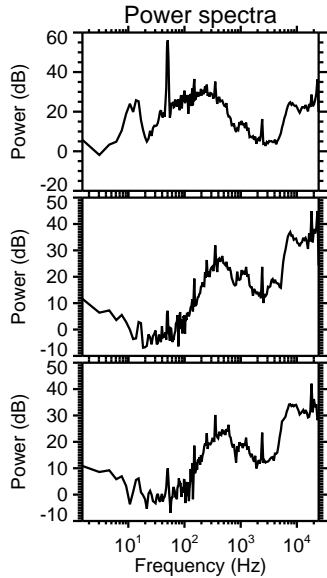
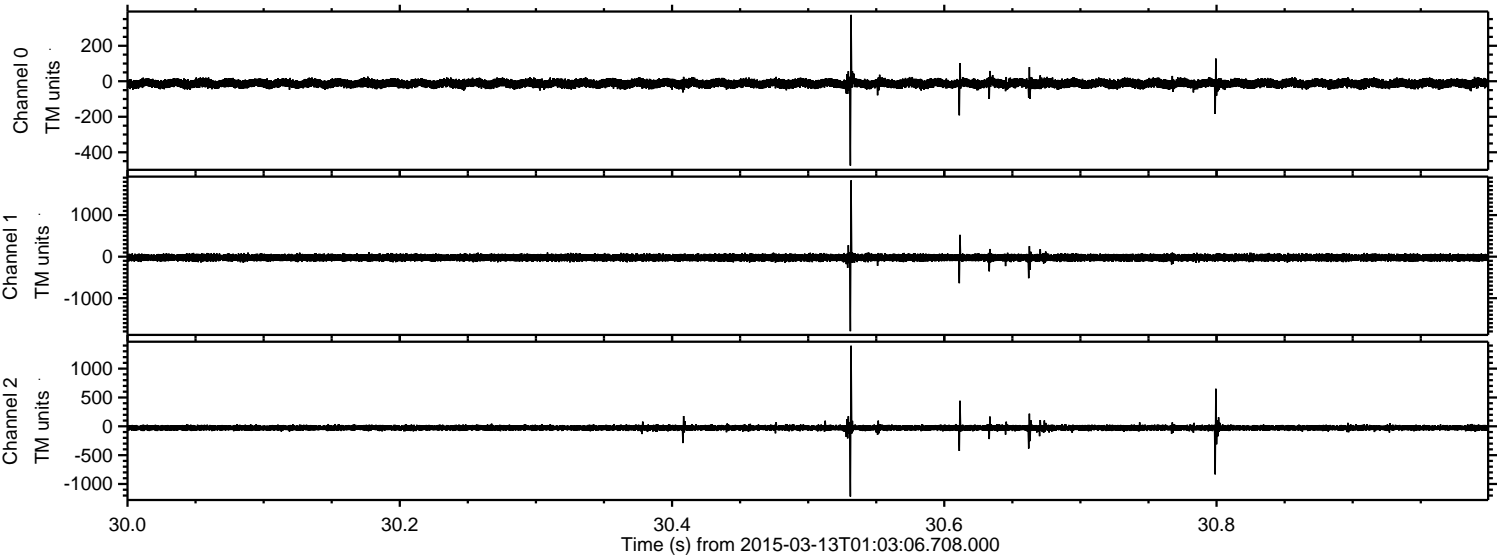

Processed Fri Mar 13 02:11:10 2015 by ELM ver.2012-10-06 from 001__elm20150313_010305__dat00.bin

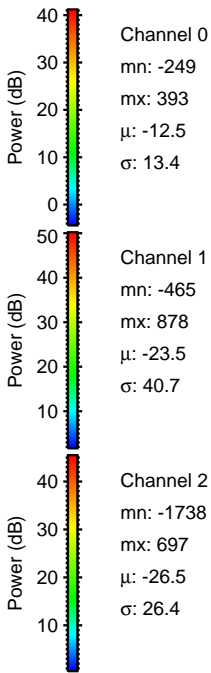
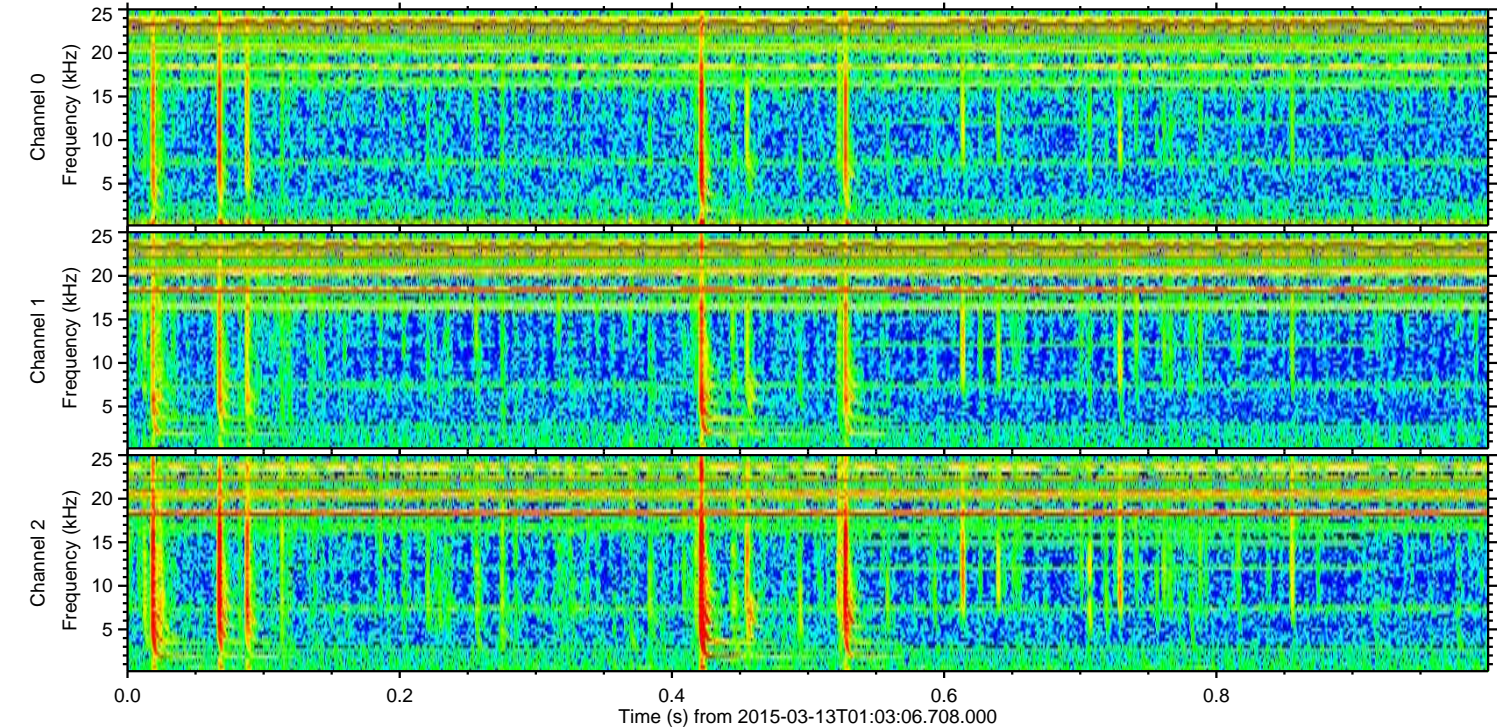
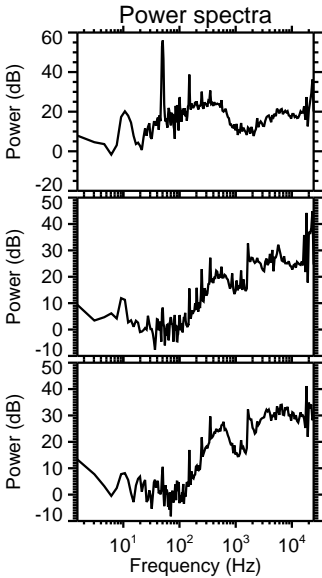
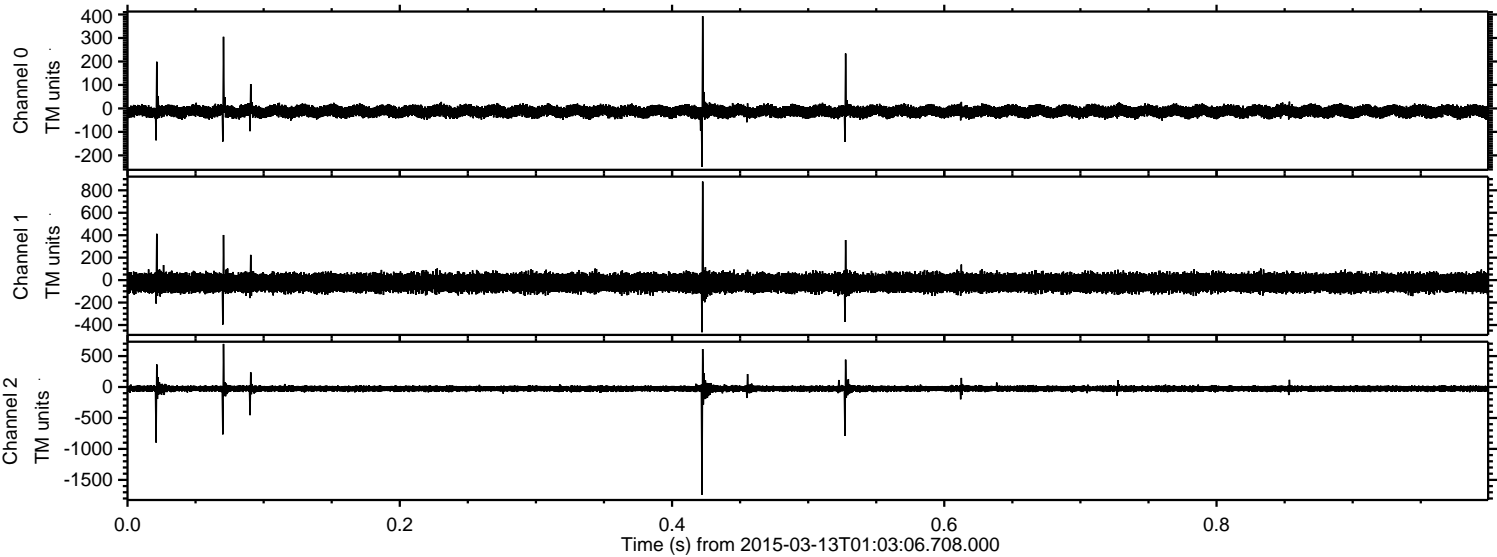

Processed Fri Mar 13 02:11:11 2015 by ELM ver.2012-10-06 from 001__elm20150313_010305__dat00.bin

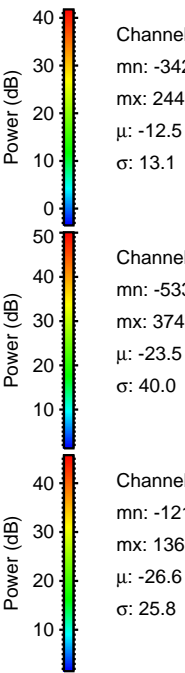
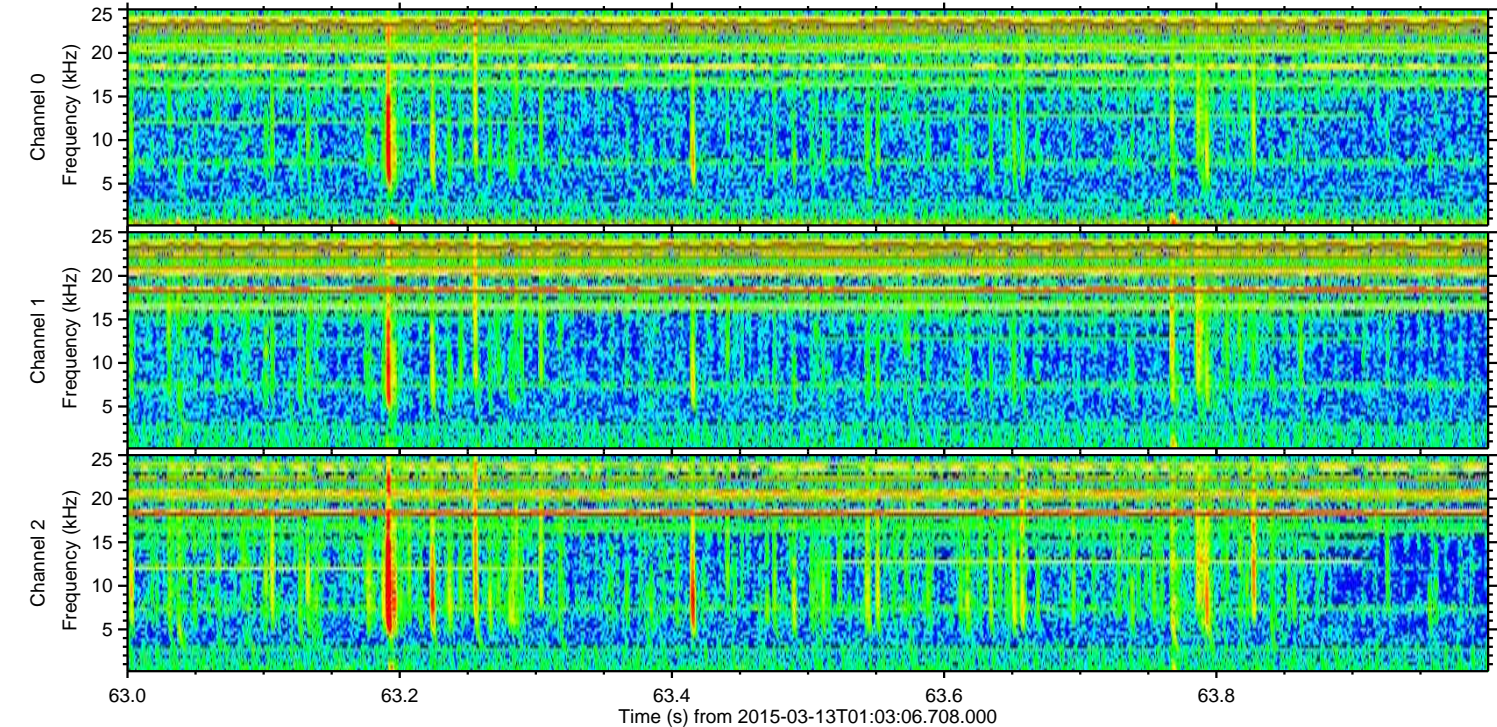
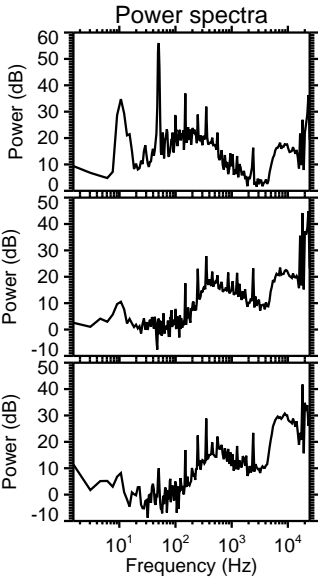
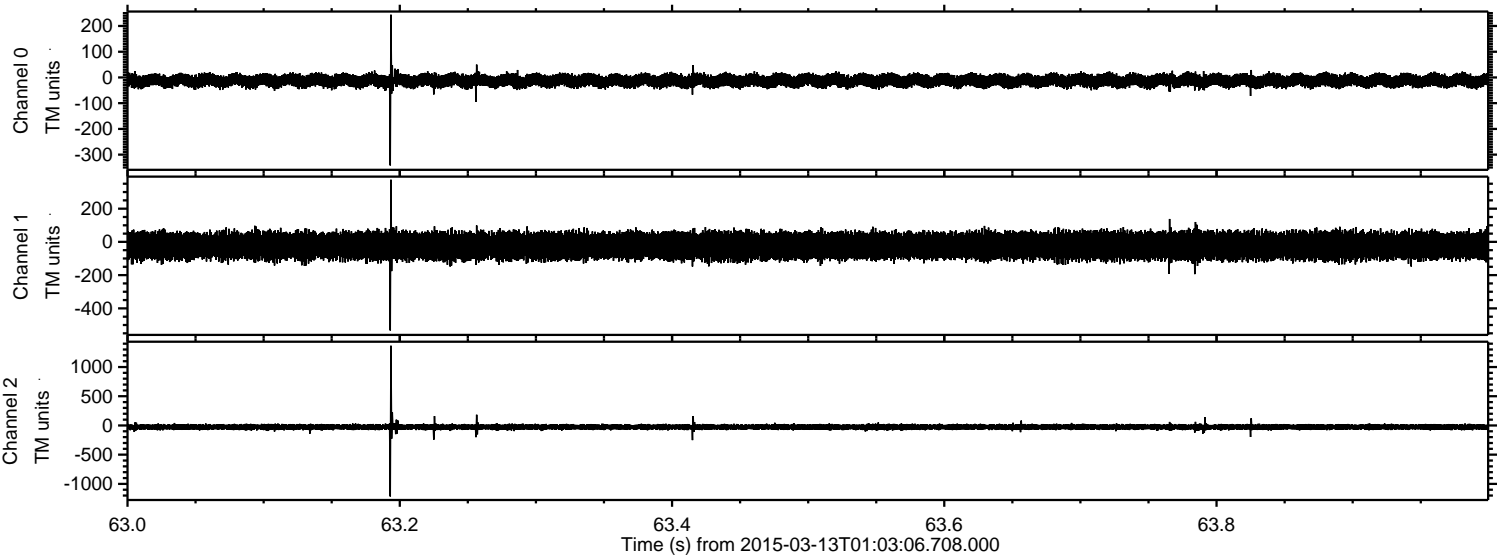

Channel 0
mn: -342
mx: 244
μ: -12.5
σ: 13.1

Channel 1
mn: -533
mx: 374
μ: -23.5
σ: 40.0

Channel 2
mn: -1215
mx: 1365
μ: -26.6
σ: 25.8

