

ELMAVAN 3D WAVEFORMS (Measured data sampled at 50 kHz) 49789 packets of 144 samples from 2015-03-12T20:52:58.299.000.

Processed Thu Mar 12 22:00:11 2015 by ELM ver.2012-10-06 from 001__elm20150312_205257__dat00.bin

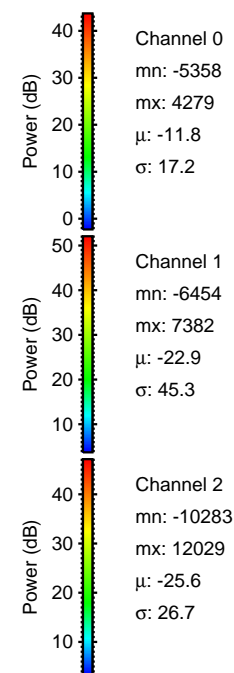
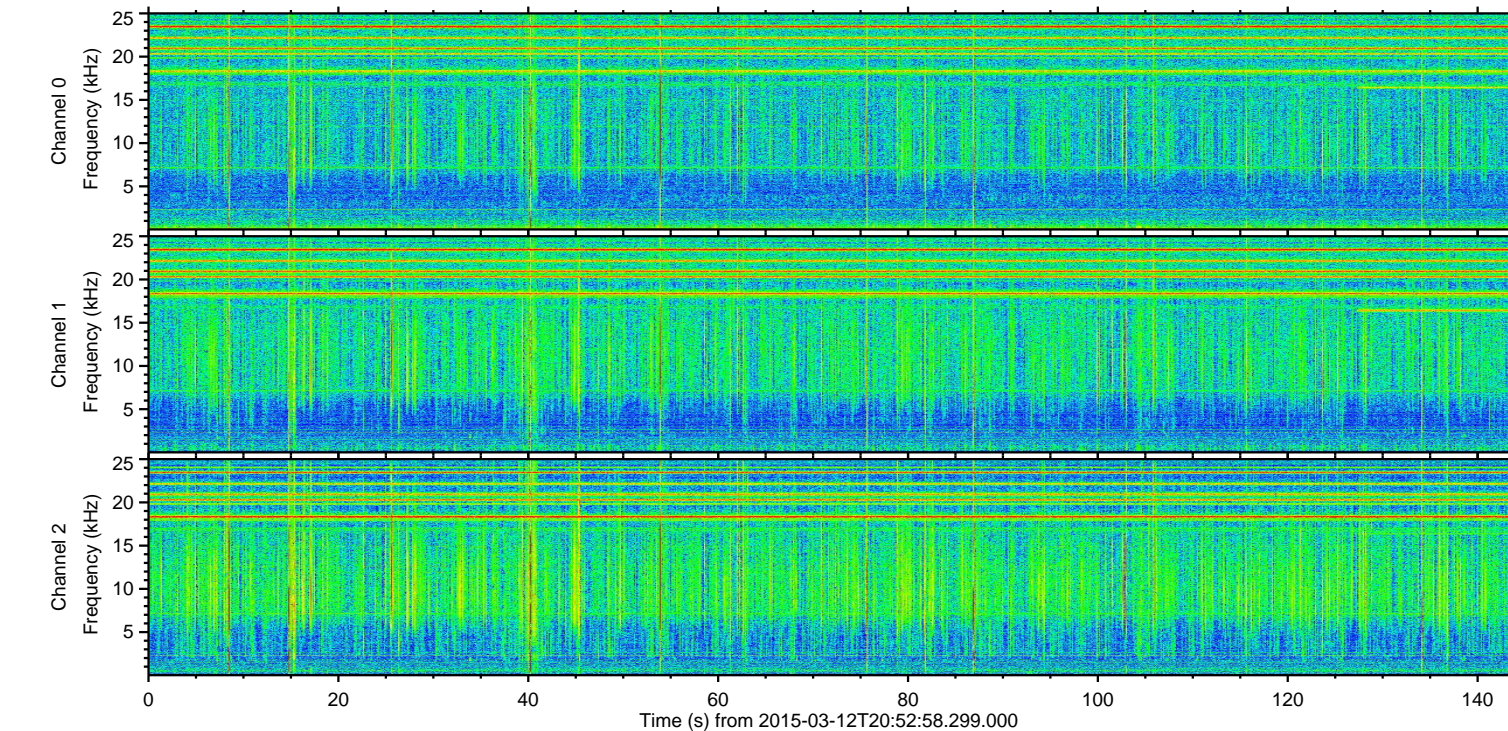
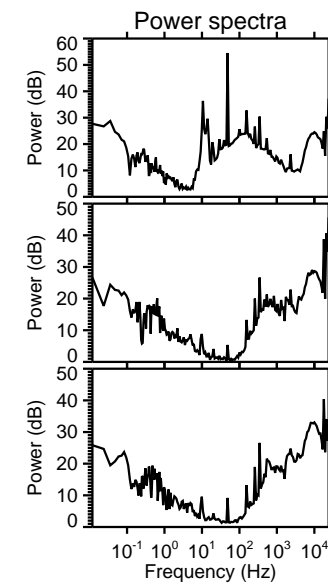
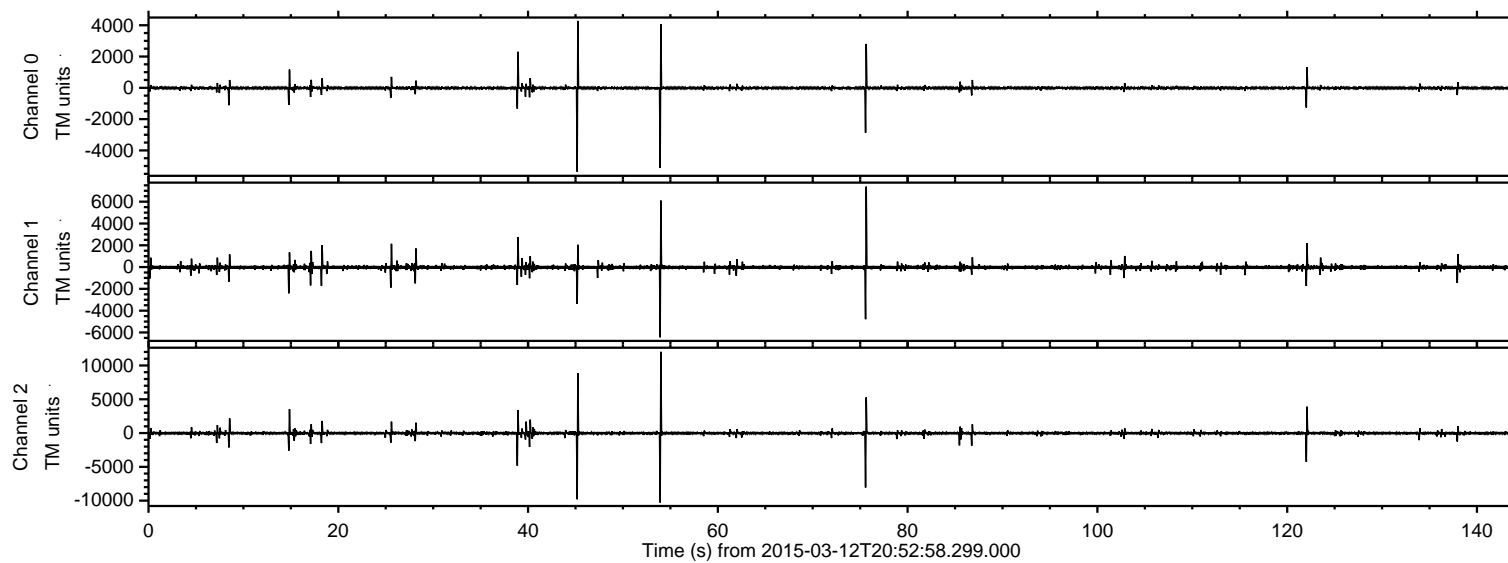

ELMAVAN 3D WAVEFORMS (Measured data sampled at 50 kHz) 49789 packets of 144 samples from 2015-03-12T20:52:58.299.000. Part 54/144

Processed Thu Mar 12 22:00:23 2015 by ELM ver.2012-10-06 from 001__elm20150312_205257__dat00.bin

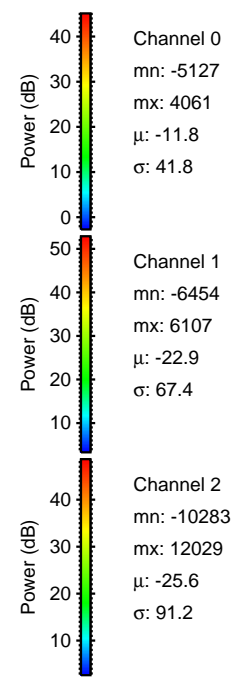
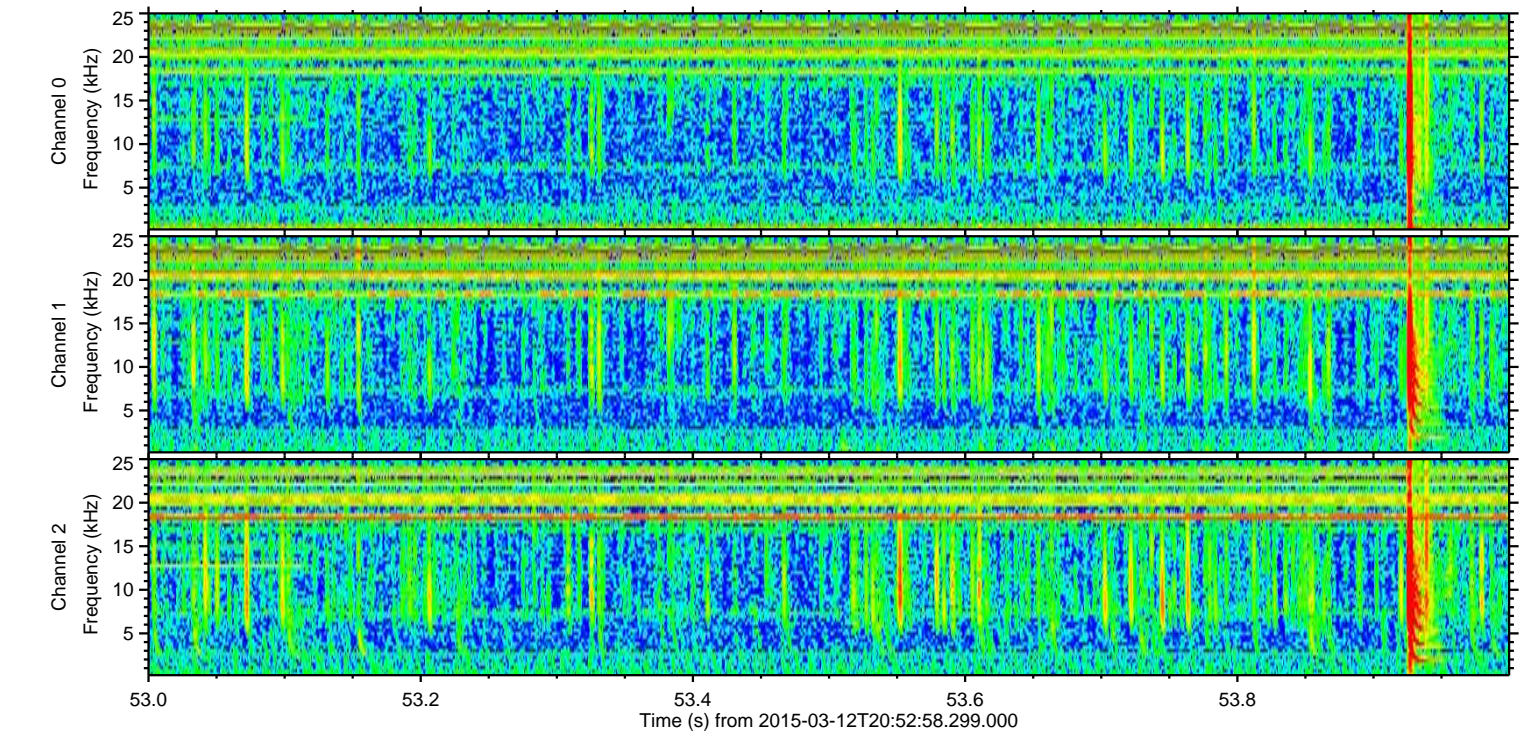
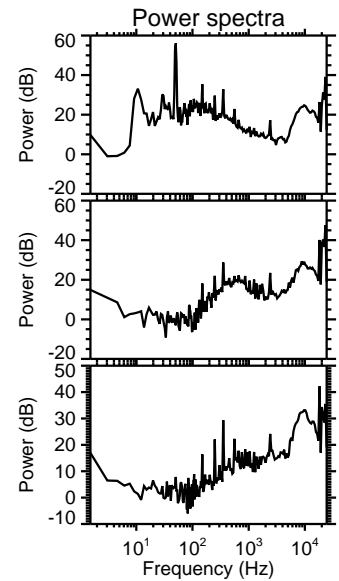
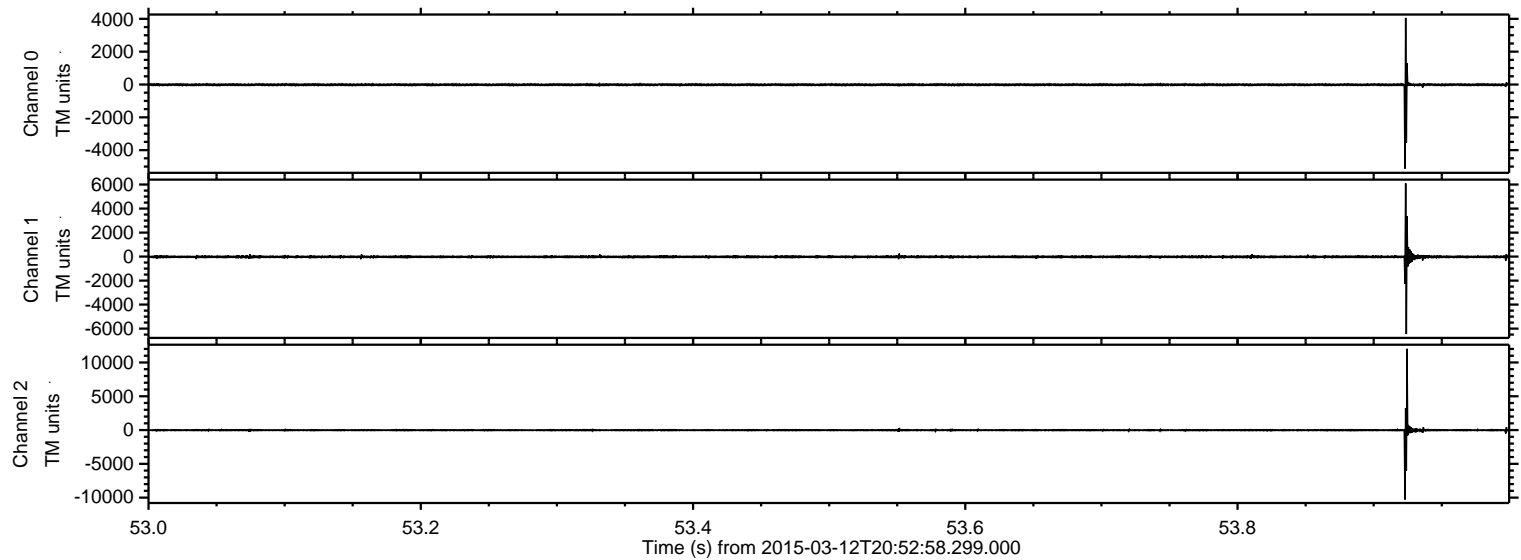

Processed Thu Mar 12 22:00:23 2015 by ELM ver.2012-10-06 from 001__elm20150312_205257__dat00.bin

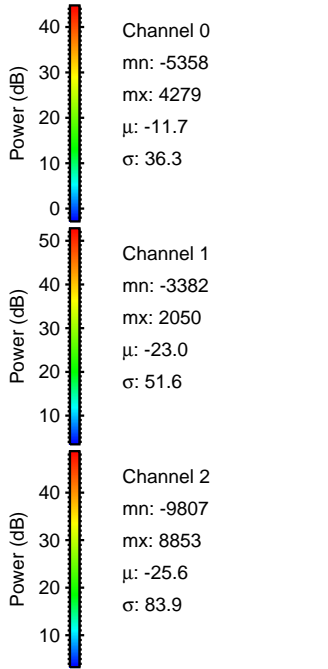
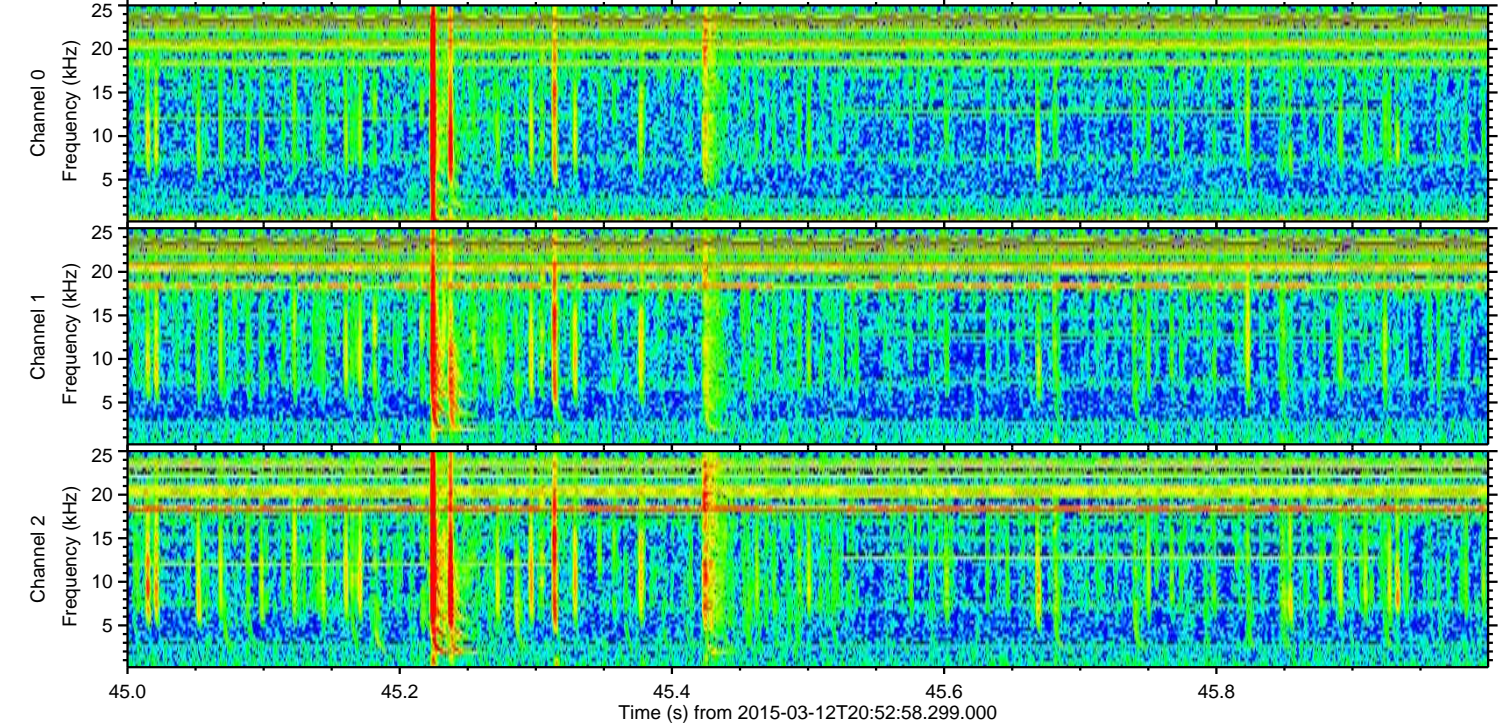
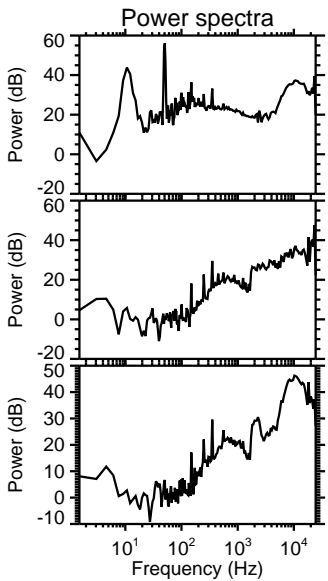
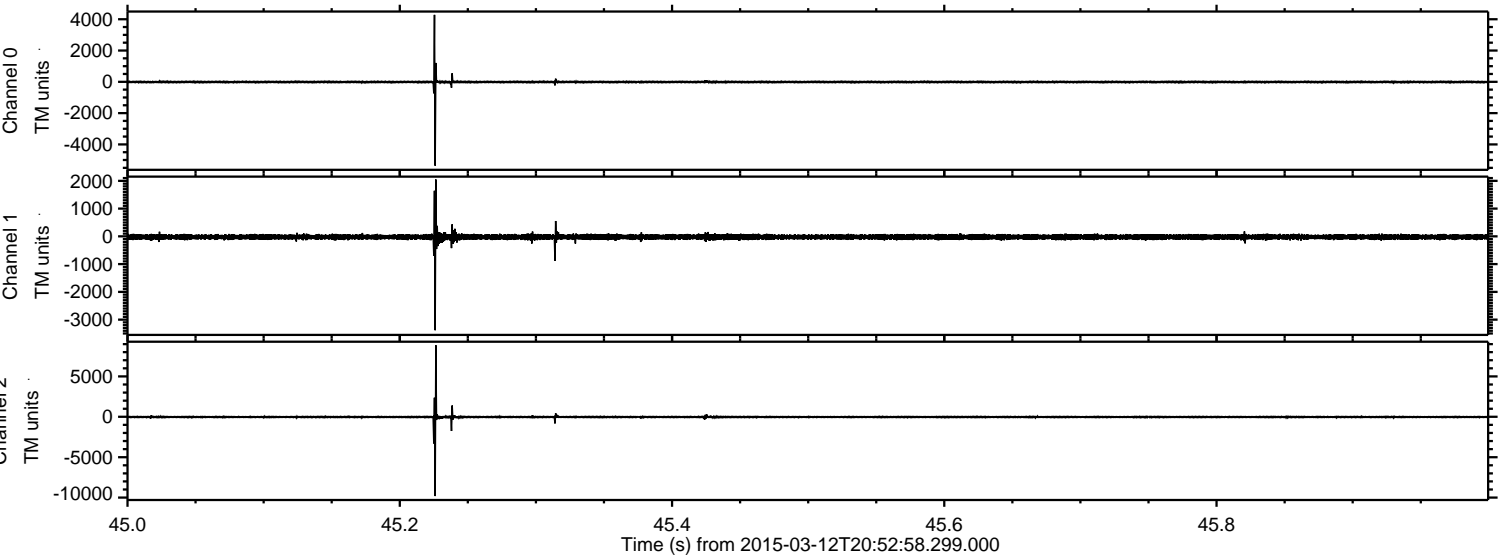

ELMAVAN 3D WAVEFORMS (Measured data sampled at 50 kHz) 49789 packets of 144 samples from 2015-03-12T20:52:58.299.000. Part 76/144

Processed Thu Mar 12 22:00:24 2015 by ELM ver.2012-10-06 from 001__elm20150312_205257__dat00.bin

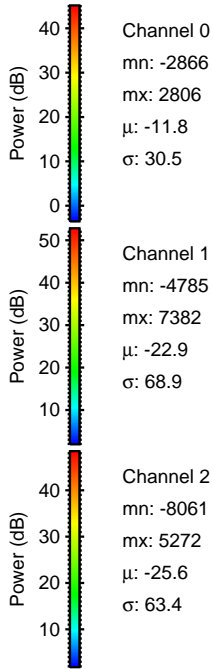
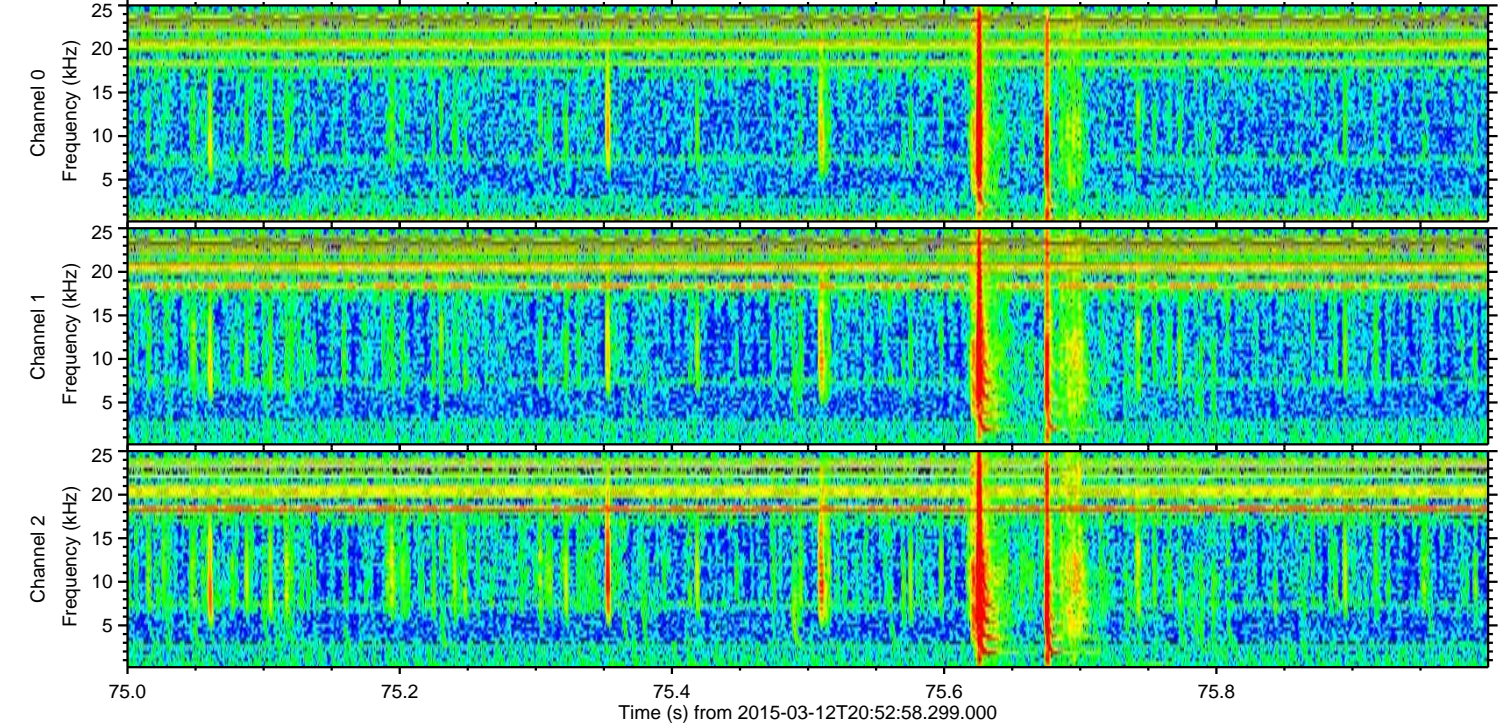
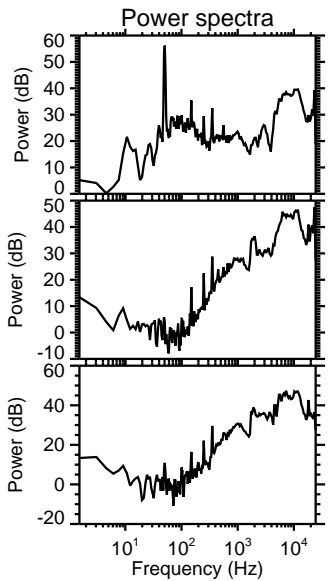
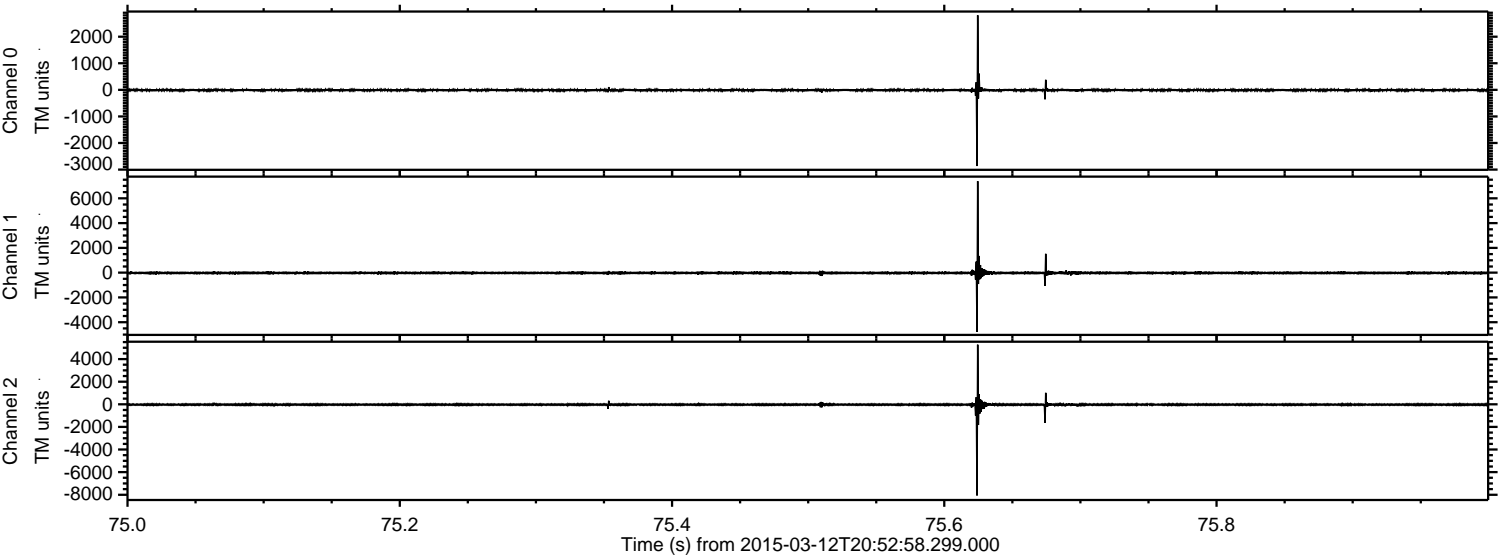

ELMAVAN 3D WAVEFORMS (Measured data sampled at 50 kHz) 49789 packets of 144 samples from 2015-03-12T20:52:58.299.000. Part 39/144

Processed Thu Mar 12 22:00:25 2015 by ELM ver.2012-10-06 from 001__elm20150312_205257__dat00.bin

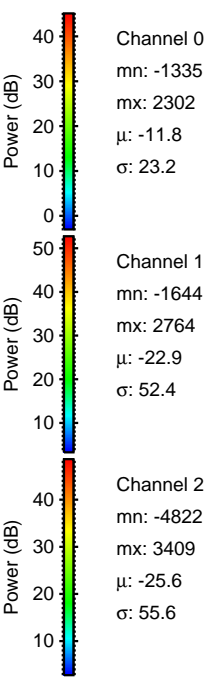
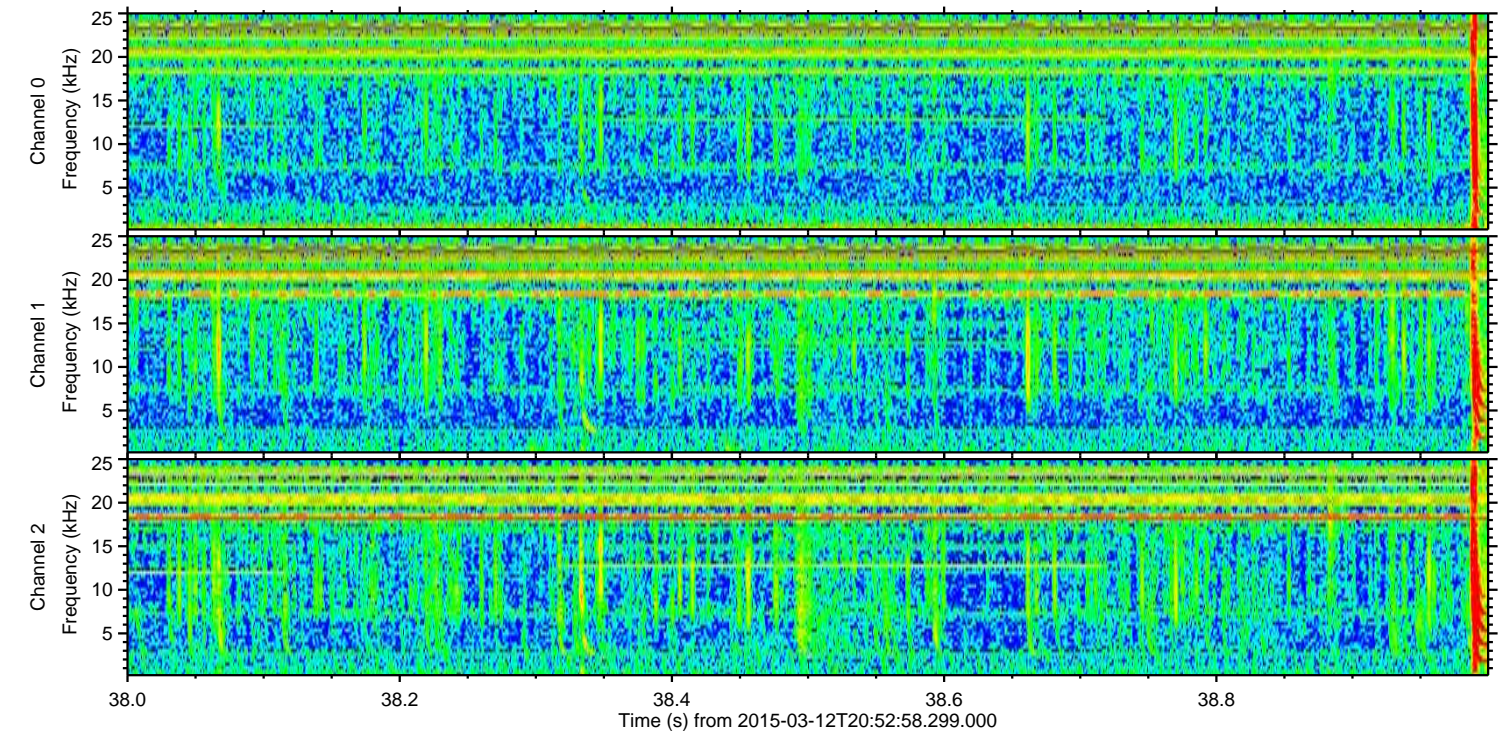
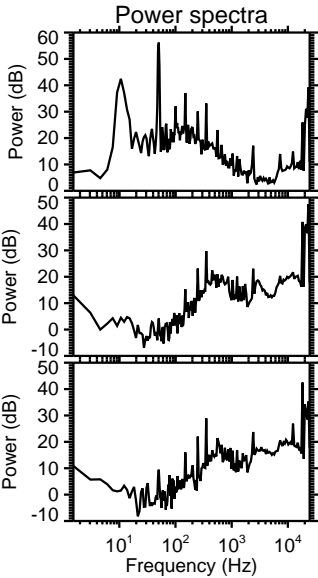
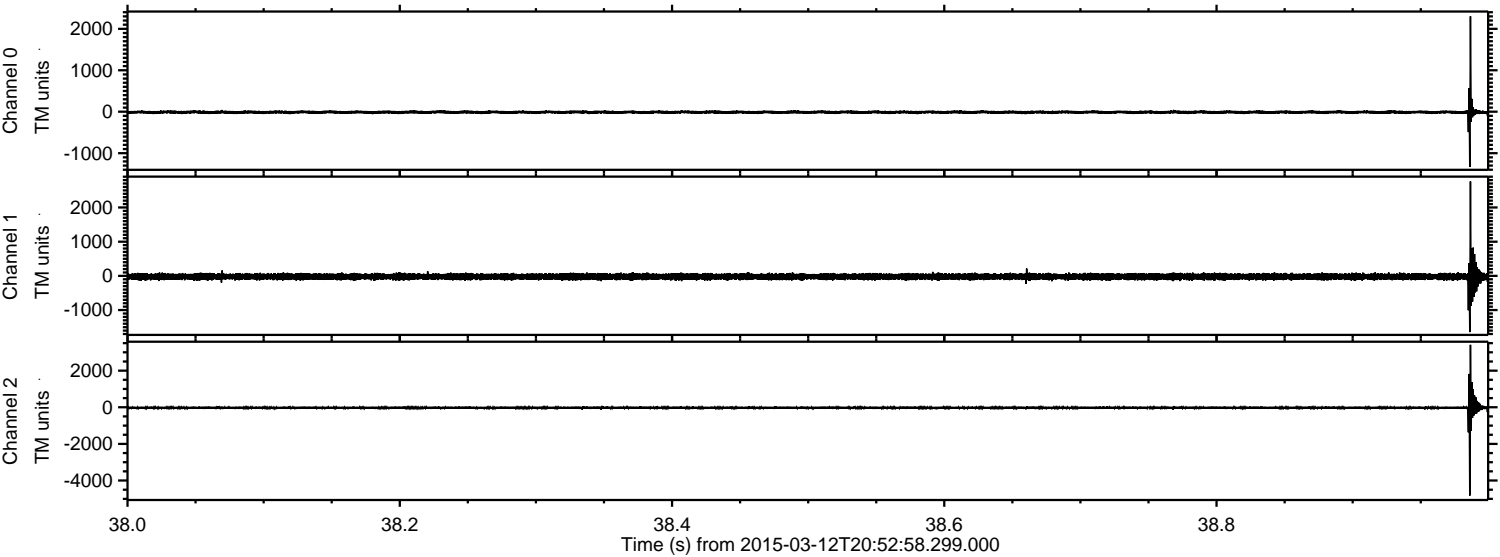

ELMAVAN 3D WAVEFORMS (Measured data sampled at 50 kHz) 49789 packets of 144 samples from 2015-03-12T20:52:58.299.000. Part 123/144

Processed Thu Mar 12 22:00:26 2015 by ELM ver.2012-10-06 from 001__elm20150312_205257__dat00.bin

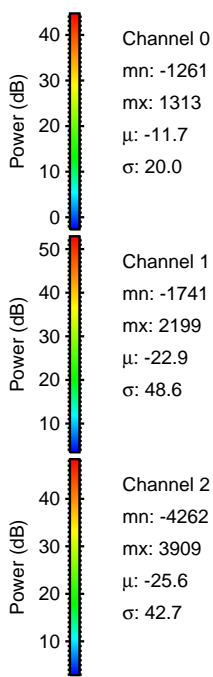
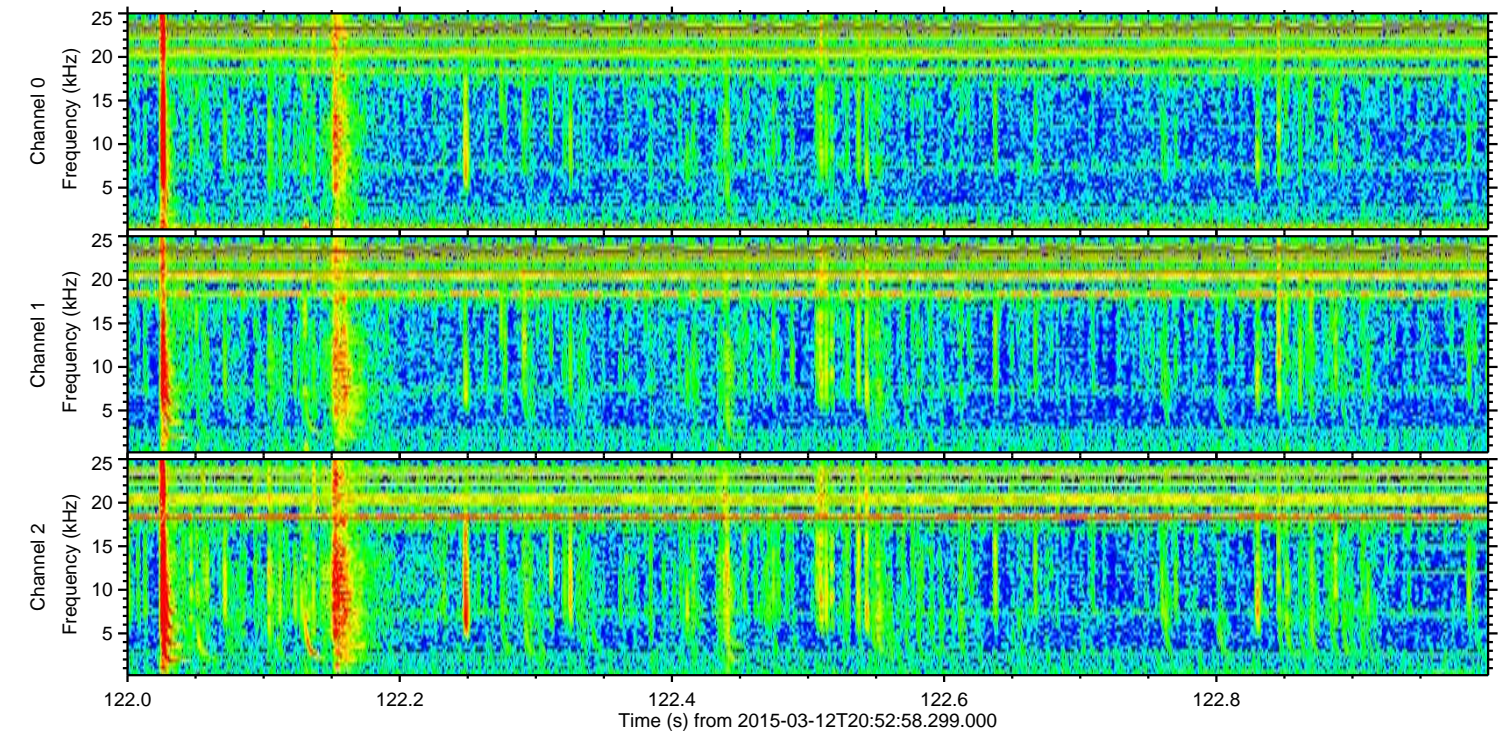
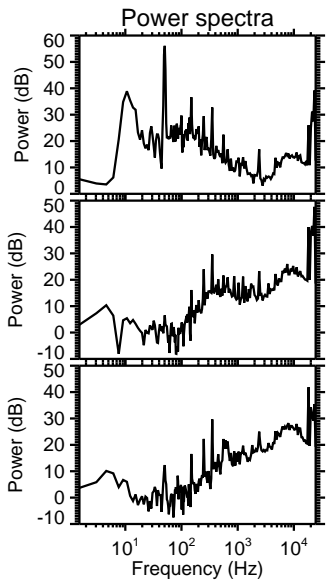
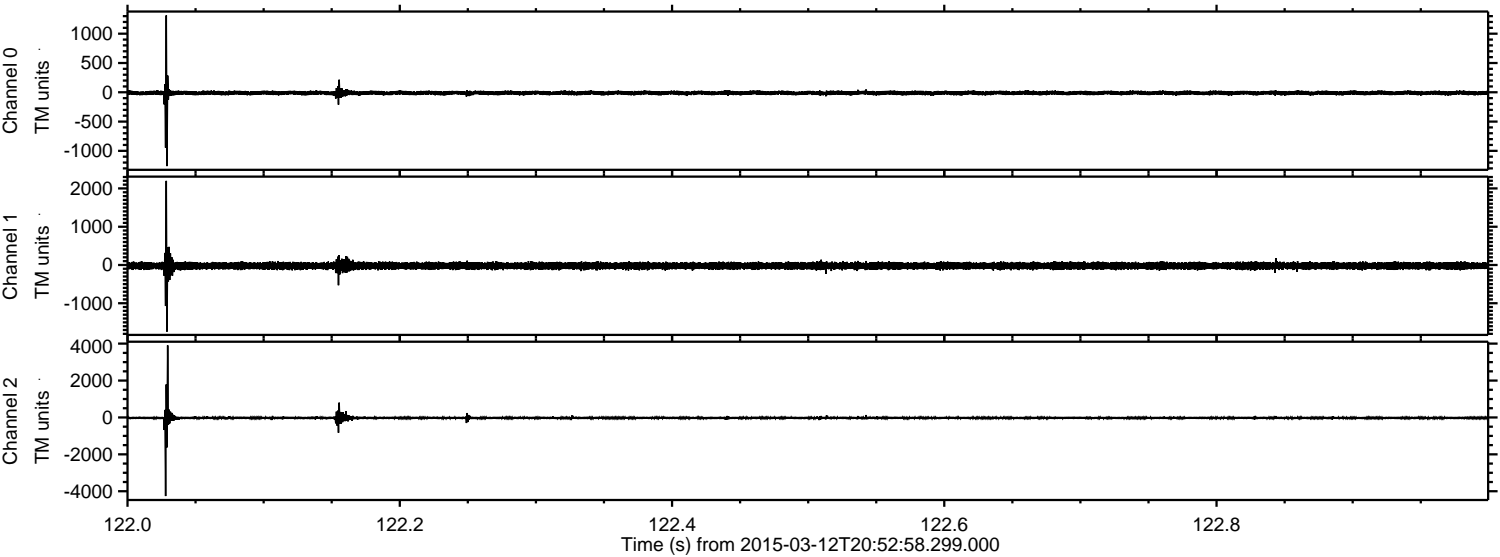

Channel 0
mn: -1261
mx: 1313
 μ : -11.7
 σ : 20.0

Channel 1
mn: -1741
mx: 2199
 μ : -22.9
 σ : 48.6

Channel 2
mn: -4262
mx: 3909
 μ : -25.6
 σ : 42.7

ELMAVAN 3D WAVEFORMS (Measured data sampled at 50 kHz) 49789 packets of 144 samples from 2015-03-12T20:52:58.299.000. Part 15/144

Processed Thu Mar 12 22:00:27 2015 by ELM ver.2012-10-06 from 001__elm20150312_205257__dat00.bin

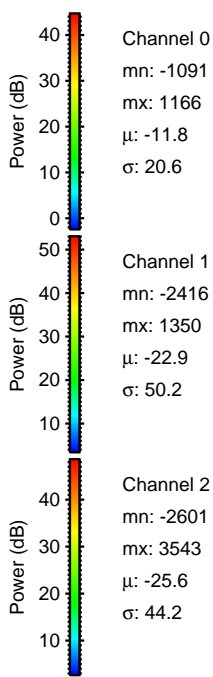
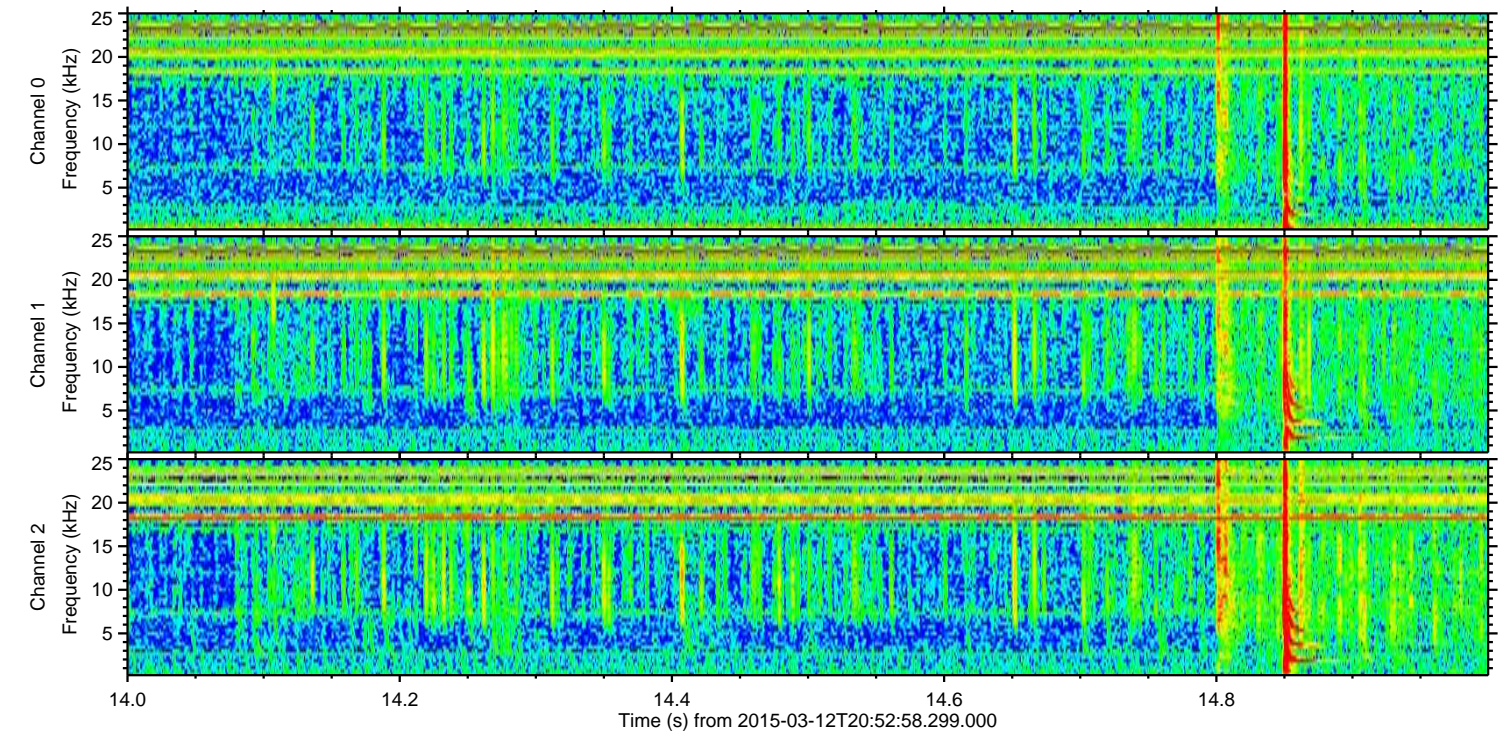
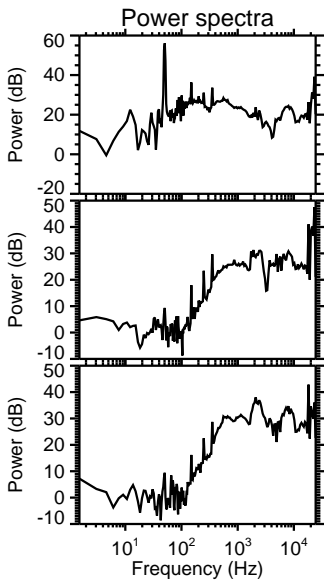
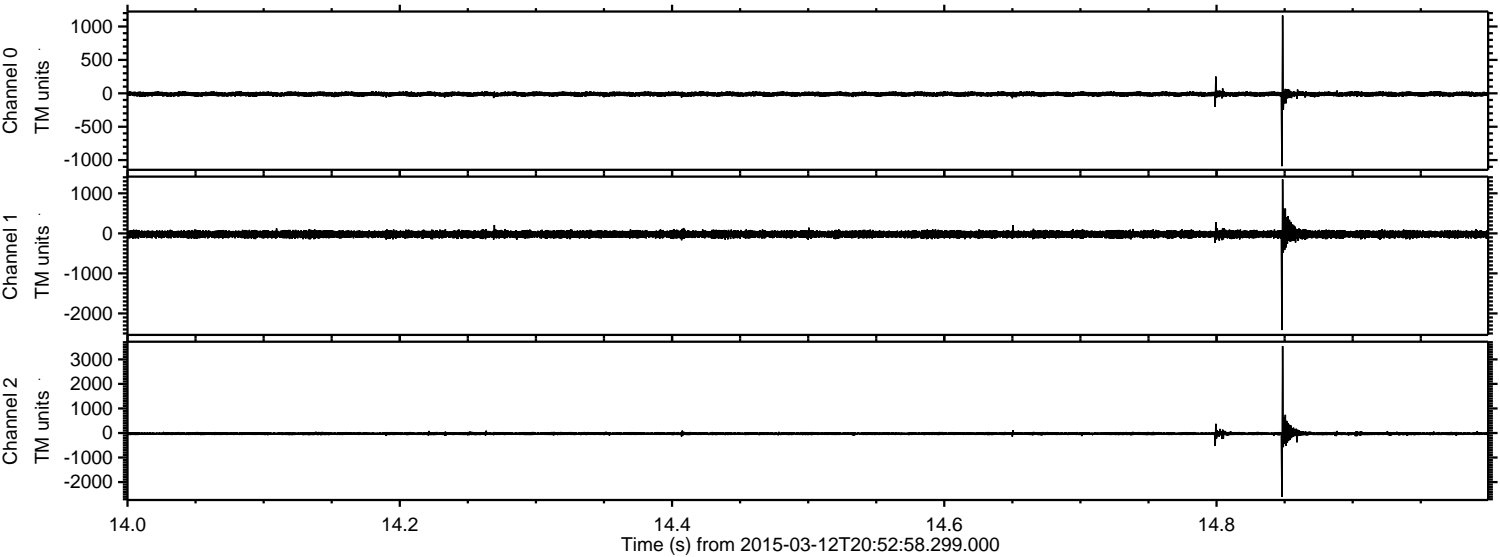

Channel 0
mn: -1091
mx: 1166
 μ : -11.8
 σ : 20.6

Channel 1
mn: -2416
mx: 1350
 μ : -22.9
 σ : 50.2

Channel 2
mn: -2601
mx: 3543
 μ : -25.6
 σ : 44.2

Processed Thu Mar 12 22:00:28 2015 by ELM ver.2012-10-06 from 001__elm20150312_205257__dat00.bin

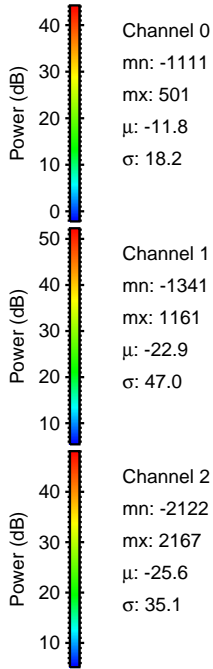
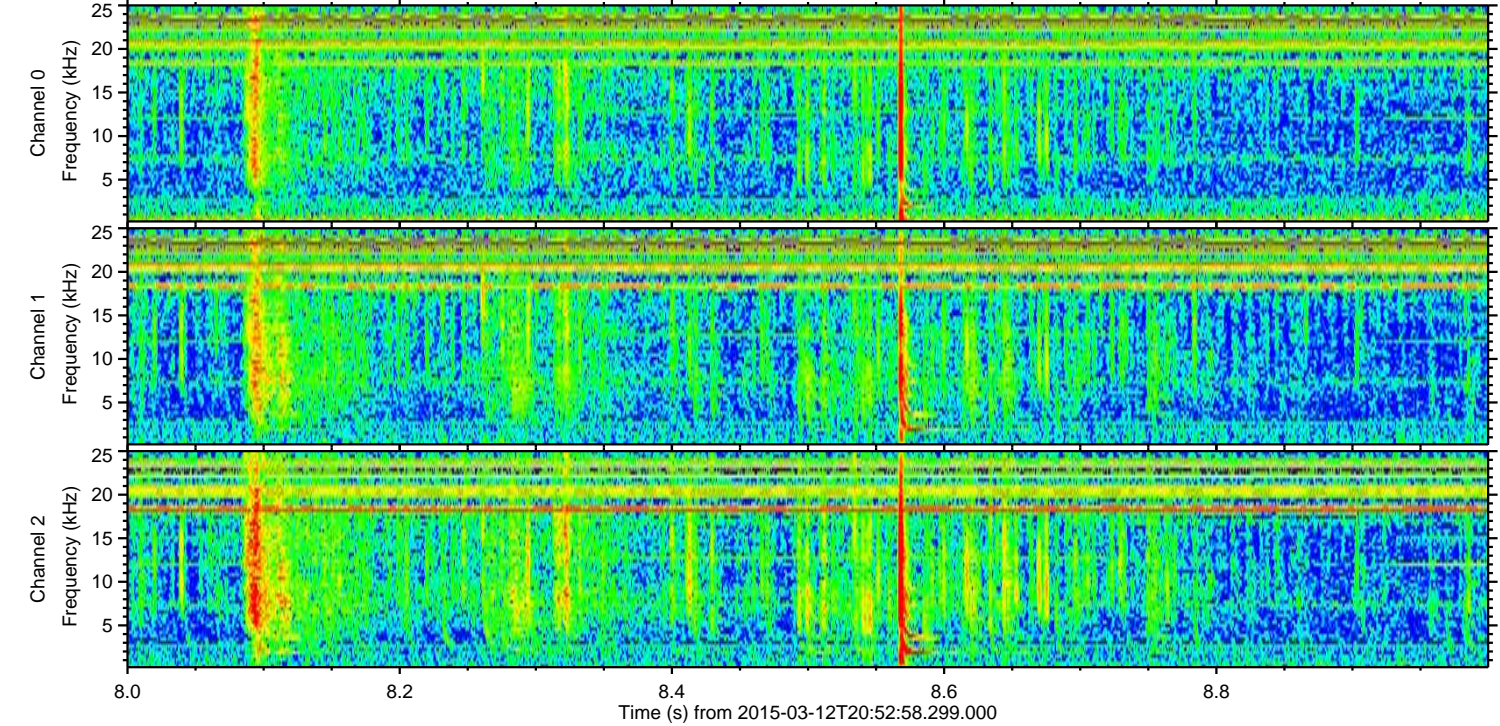
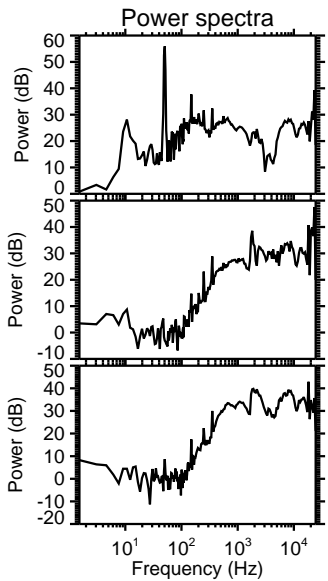
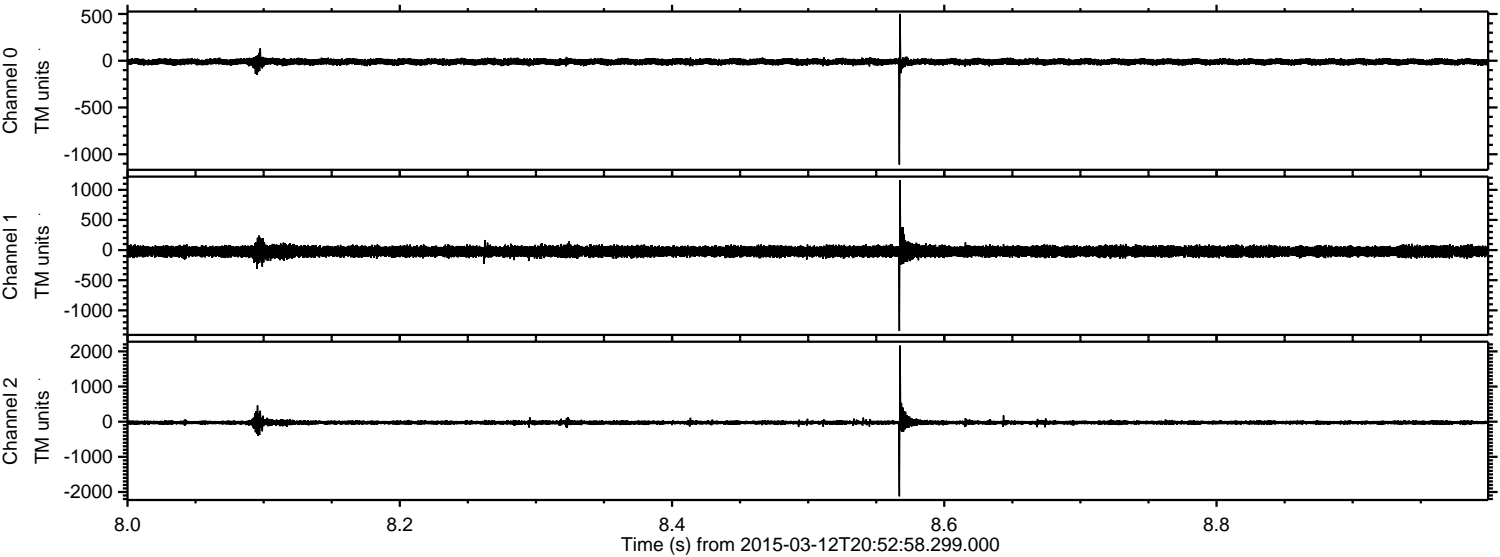

Processed Thu Mar 12 22:00:29 2015 by ELM ver.2012-10-06 from 001__elm20150312_205257__dat00.bin

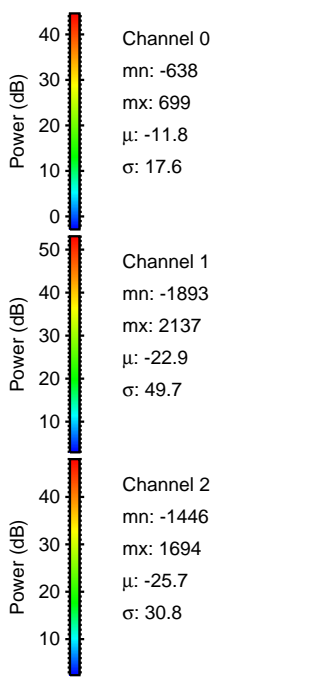
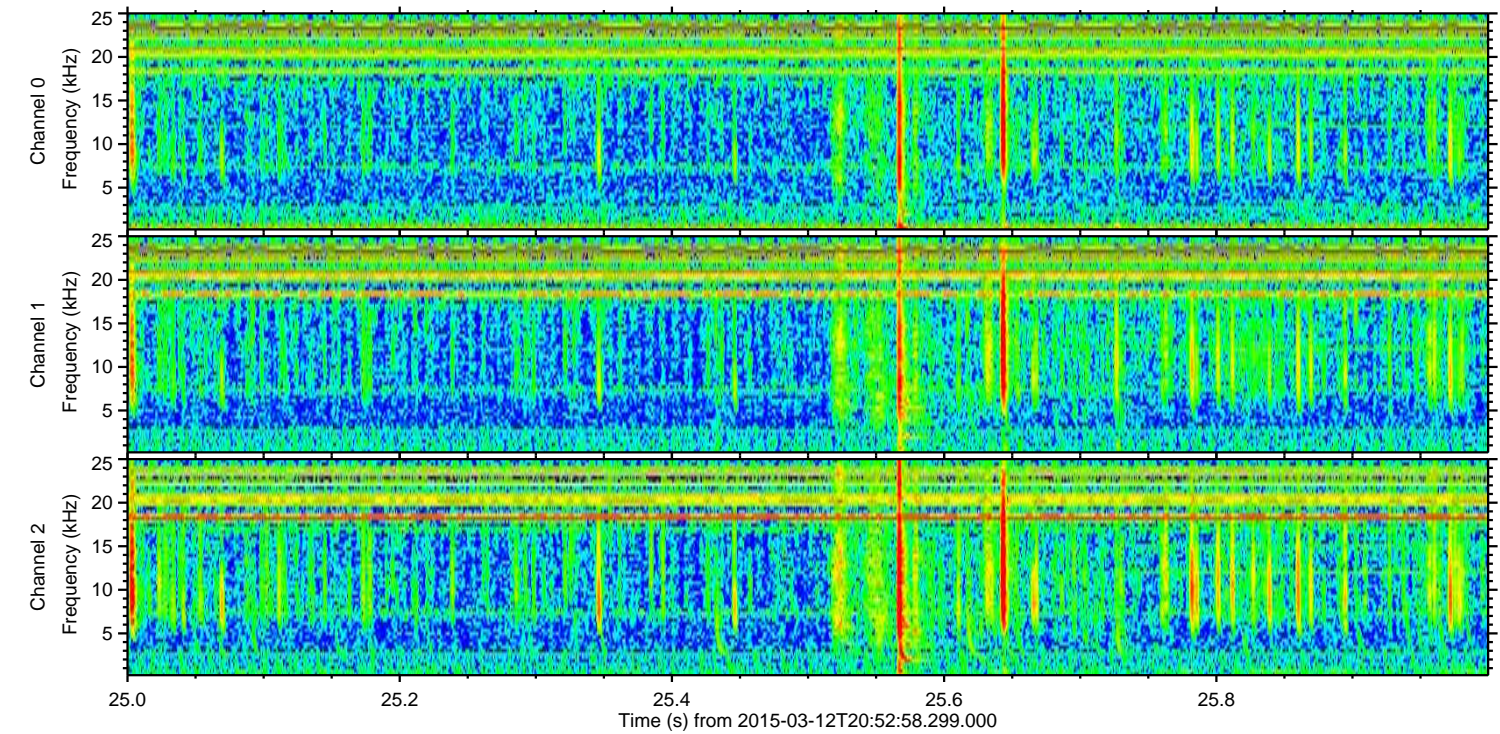
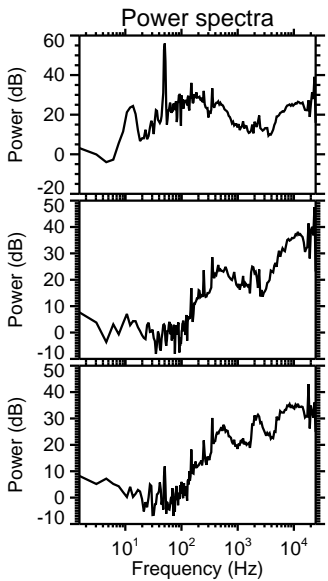
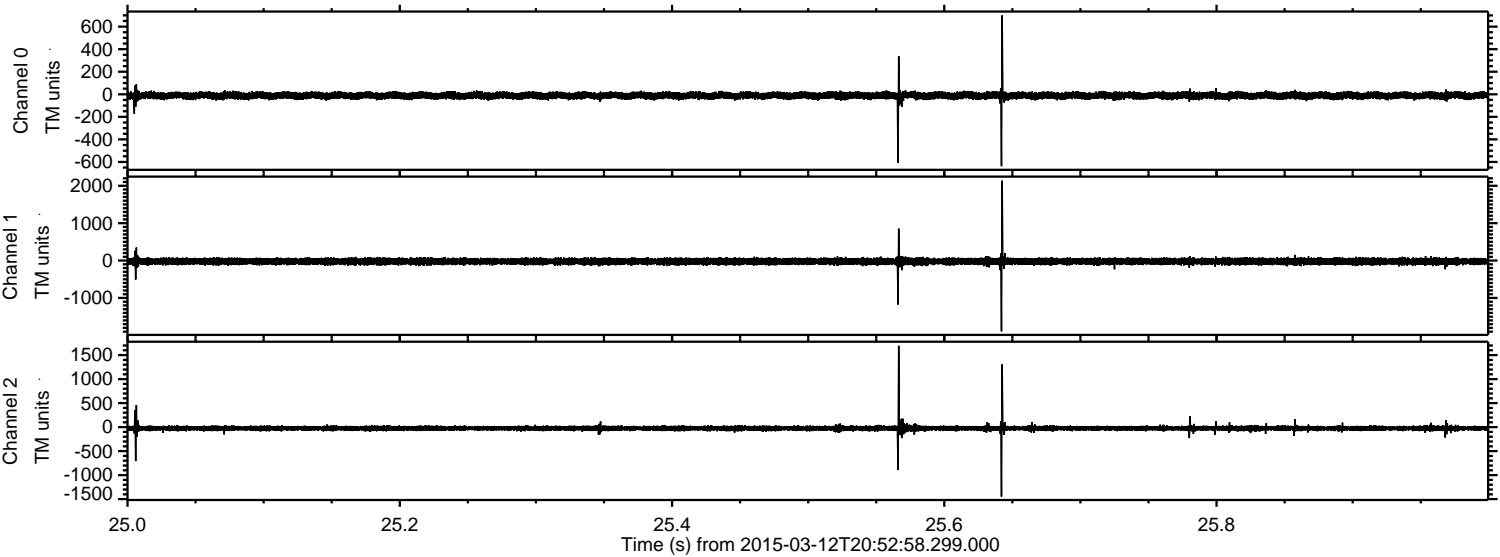

Processed Thu Mar 12 22:00:30 2015 by ELM ver.2012-10-06 from 001__elm20150312_205257__dat00.bin

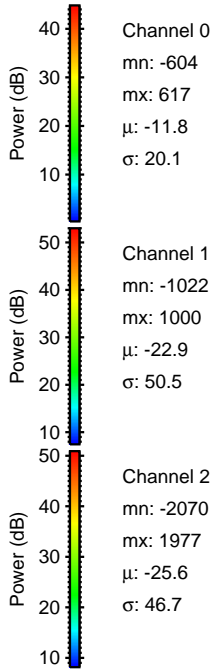
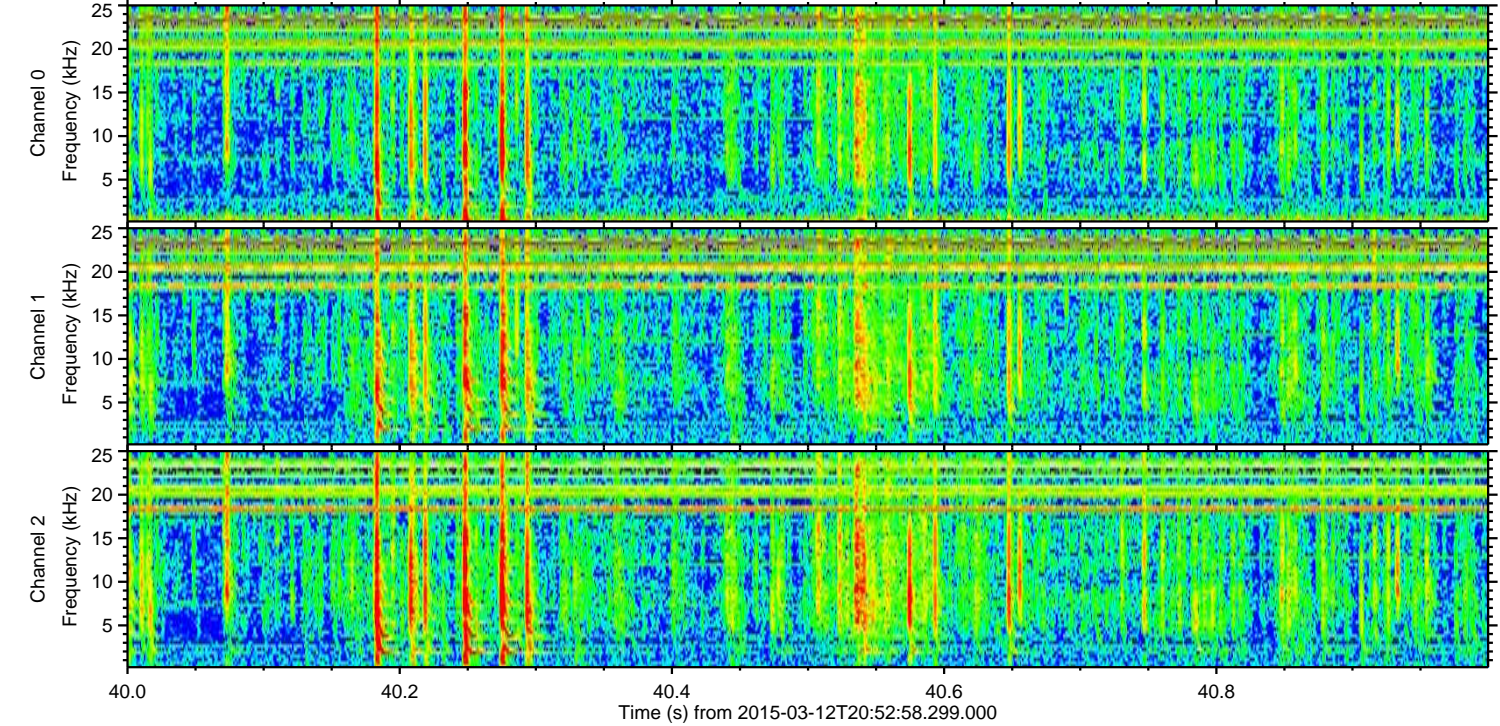
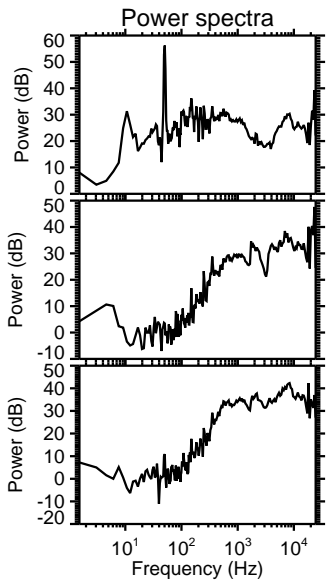
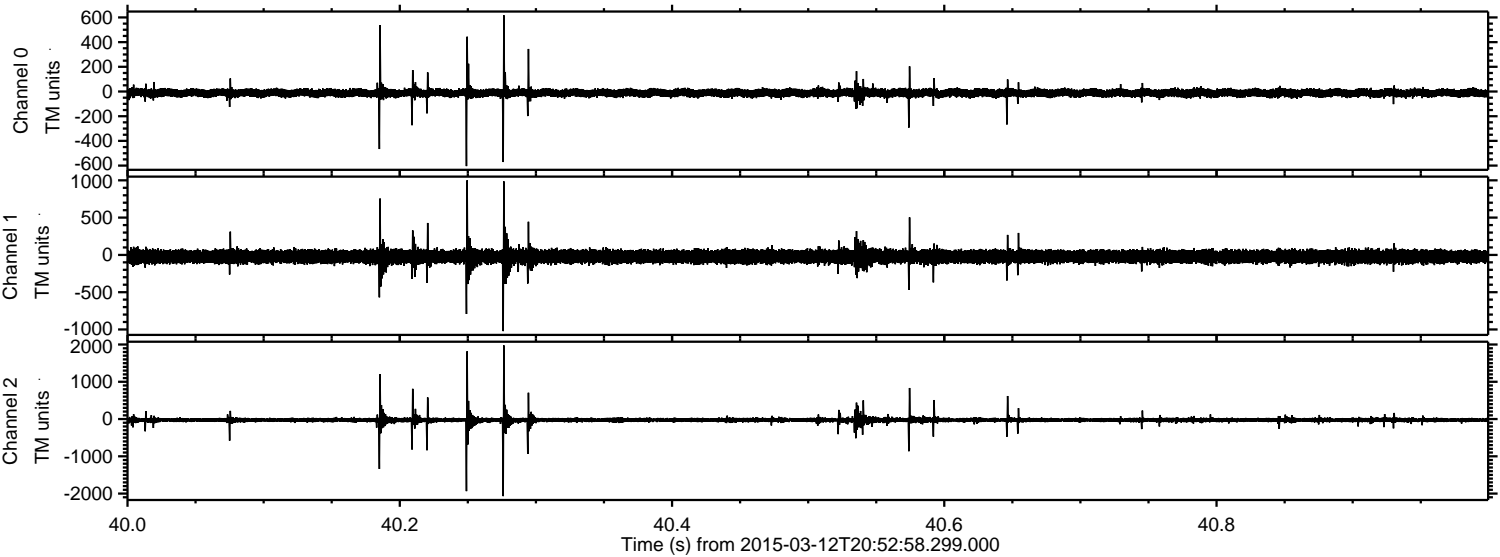

Processed Thu Mar 12 22:00:31 2015 by ELM ver.2012-10-06 from 001__elm20150312_205257__dat00.bin

