

ELMAVAN 3D WAVEFORMS (Measured data sampled at 50 kHz) 49797 packets of 144 samples from 2015-03-12T20:32:57.628.000.

Processed Thu Mar 12 21:40:03 2015 by ELM ver.2012-10-06 from 001__elm20150312_203256__dat00.bin

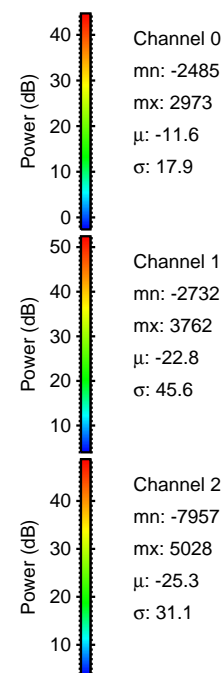
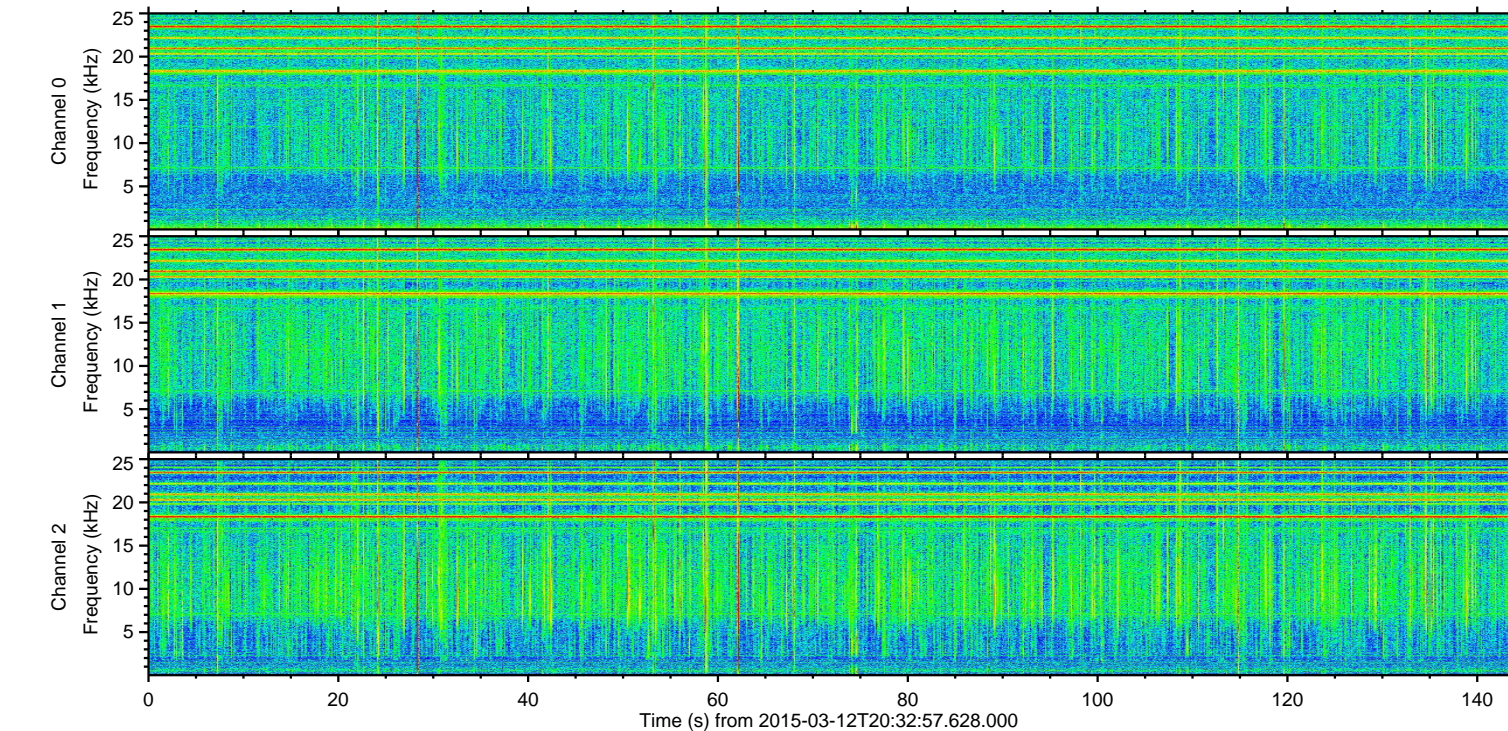
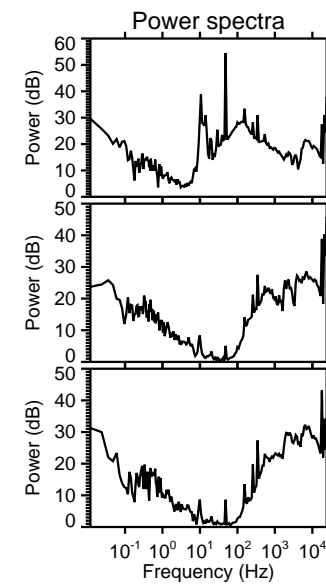
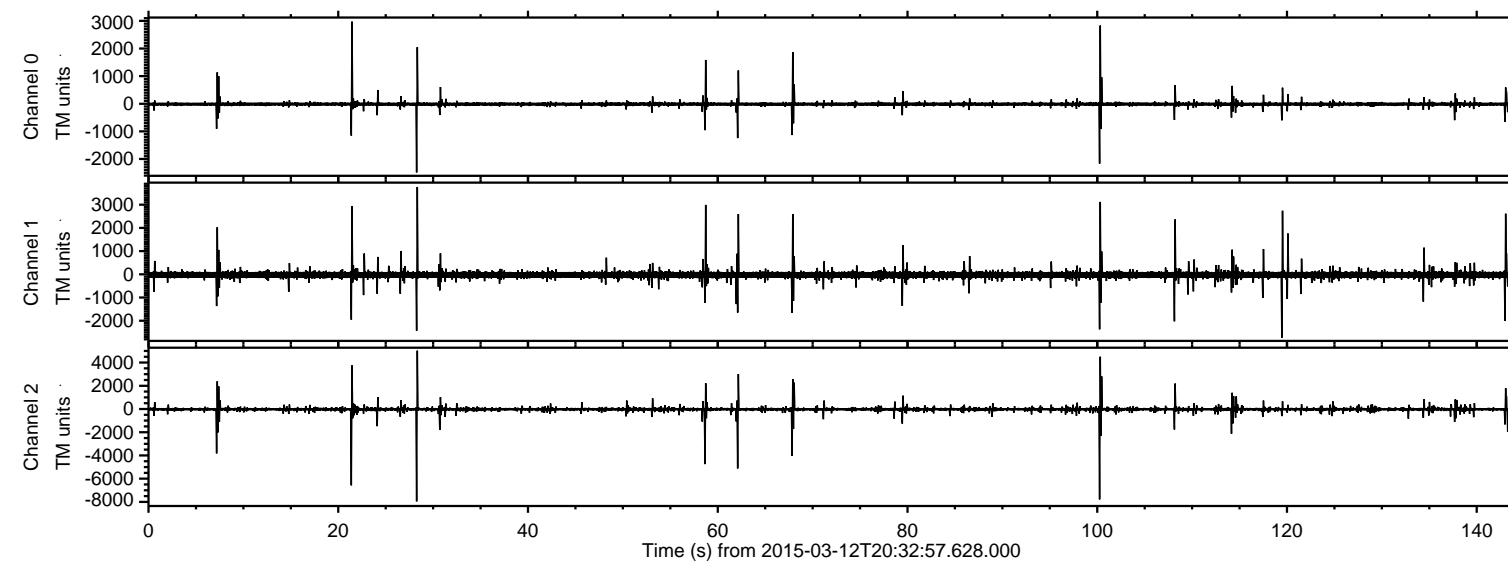

ELMAVAN 3D WAVEFORMS (Measured data sampled at 50 kHz) 49797 packets of 144 samples from 2015-03-12T20:32:57.628.000. Part 29/144

Processed Thu Mar 12 21:40:14 2015 by ELM ver.2012-10-06 from 001__elm20150312_203256__dat00.bin

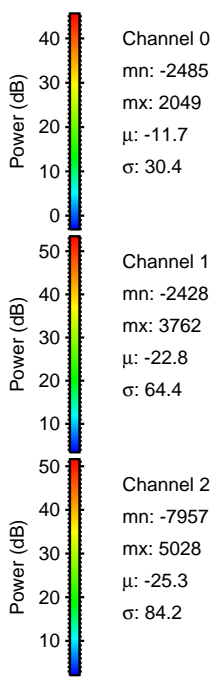
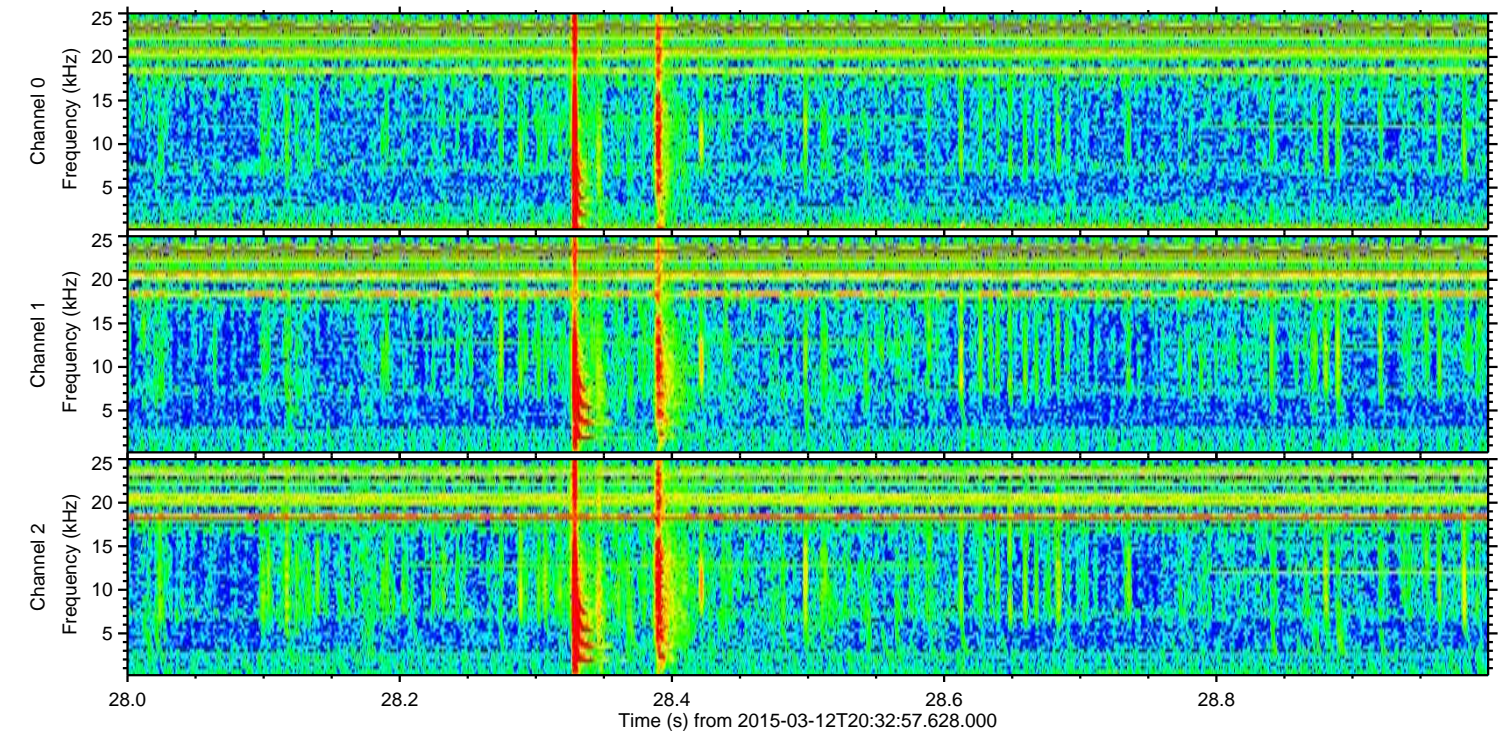
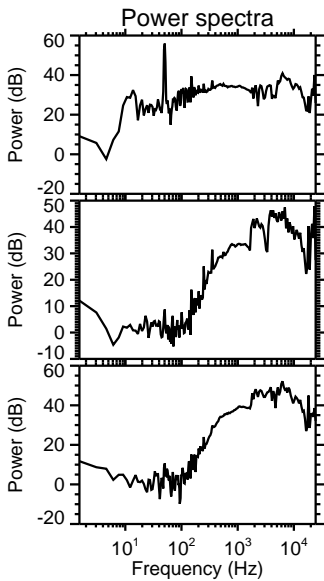
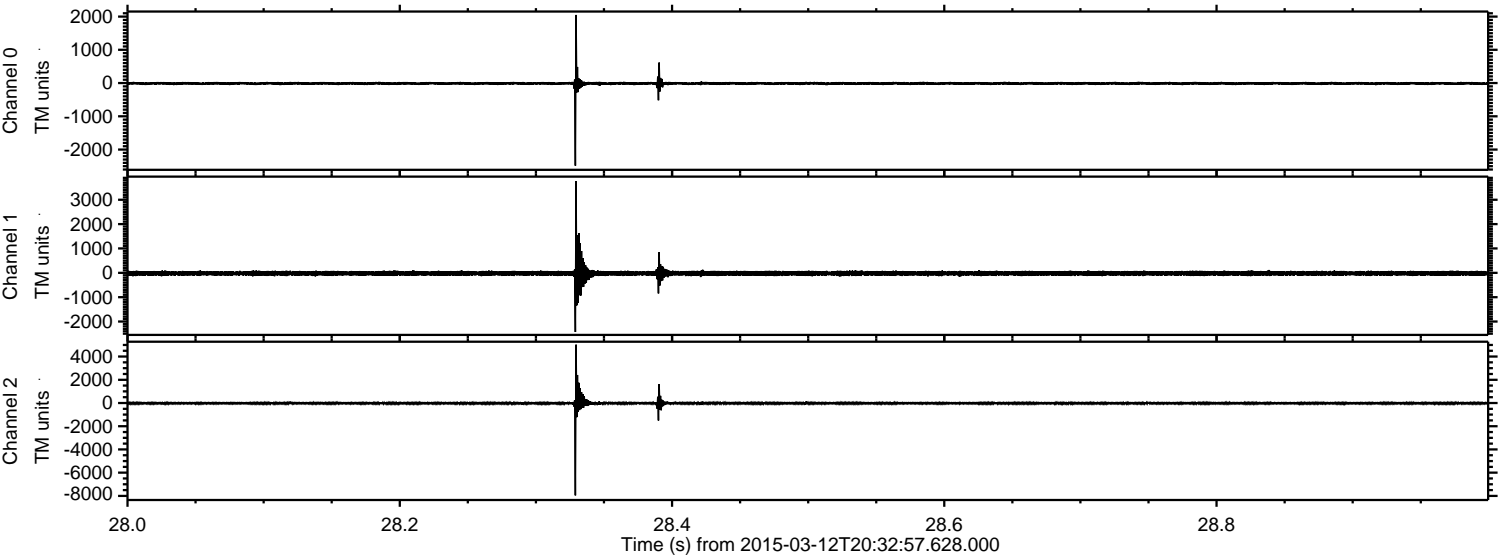

Channel 0
mn: -2485
mx: 2049
 μ : -11.7
 σ : 30.4

Channel 1
mn: -2428
mx: 3762
 μ : -22.8
 σ : 64.4

Channel 2
mn: -7957
mx: 5028
 μ : -25.3
 σ : 84.2

ELMAVAN 3D WAVEFORMS (Measured data sampled at 50 kHz) 49797 packets of 144 samples from 2015-03-12T20:32:57.628.000. Part 101/144

Processed Thu Mar 12 21:40:15 2015 by ELM ver.2012-10-06 from 001__elm20150312_203256__dat00.bin

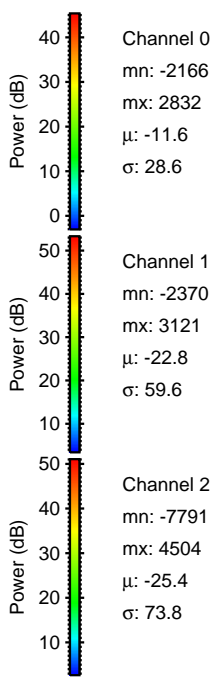
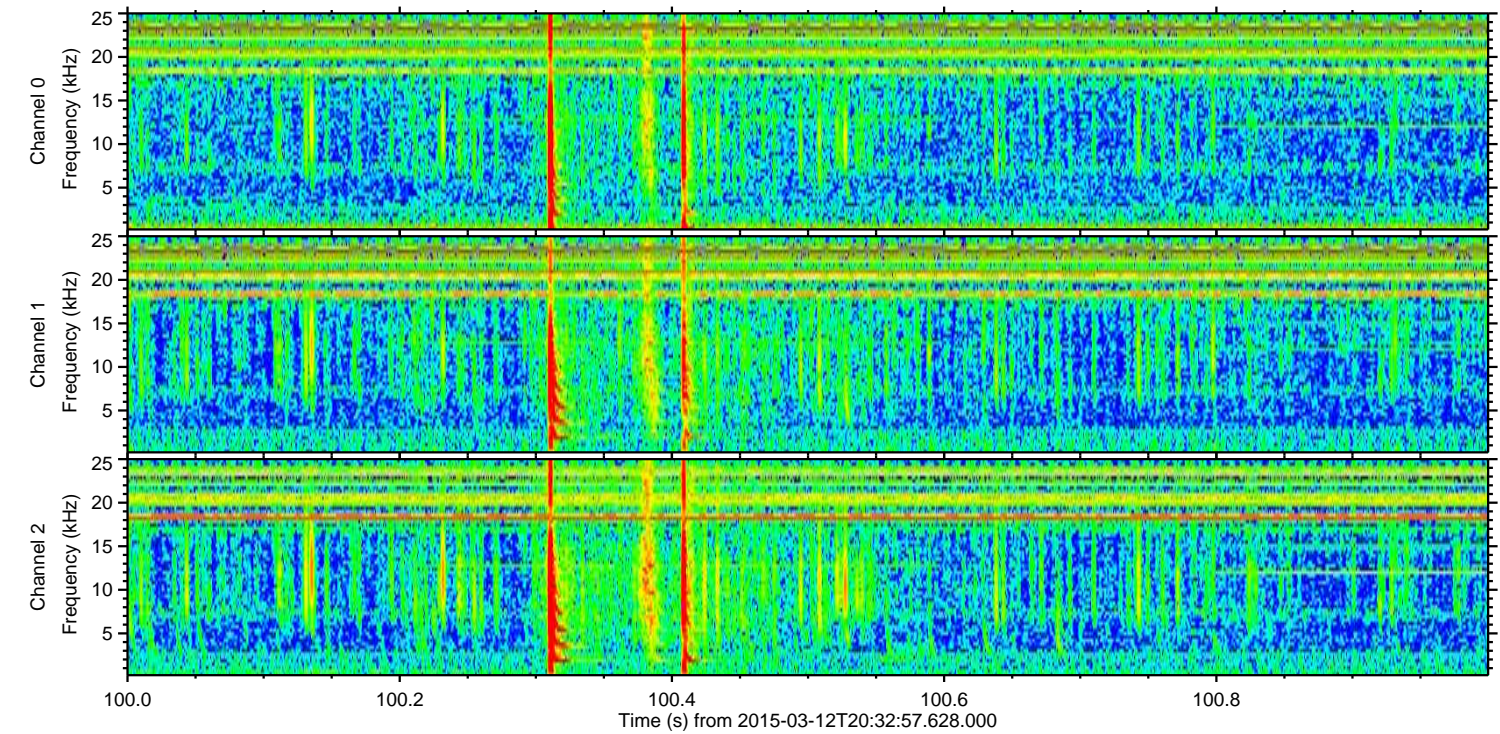
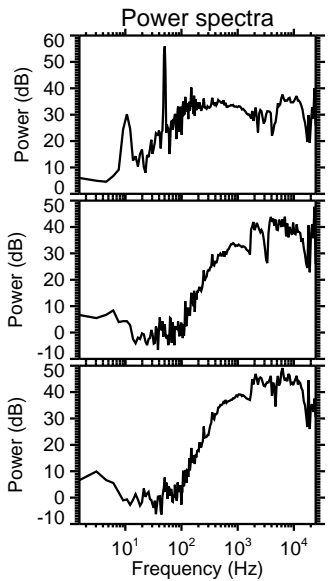
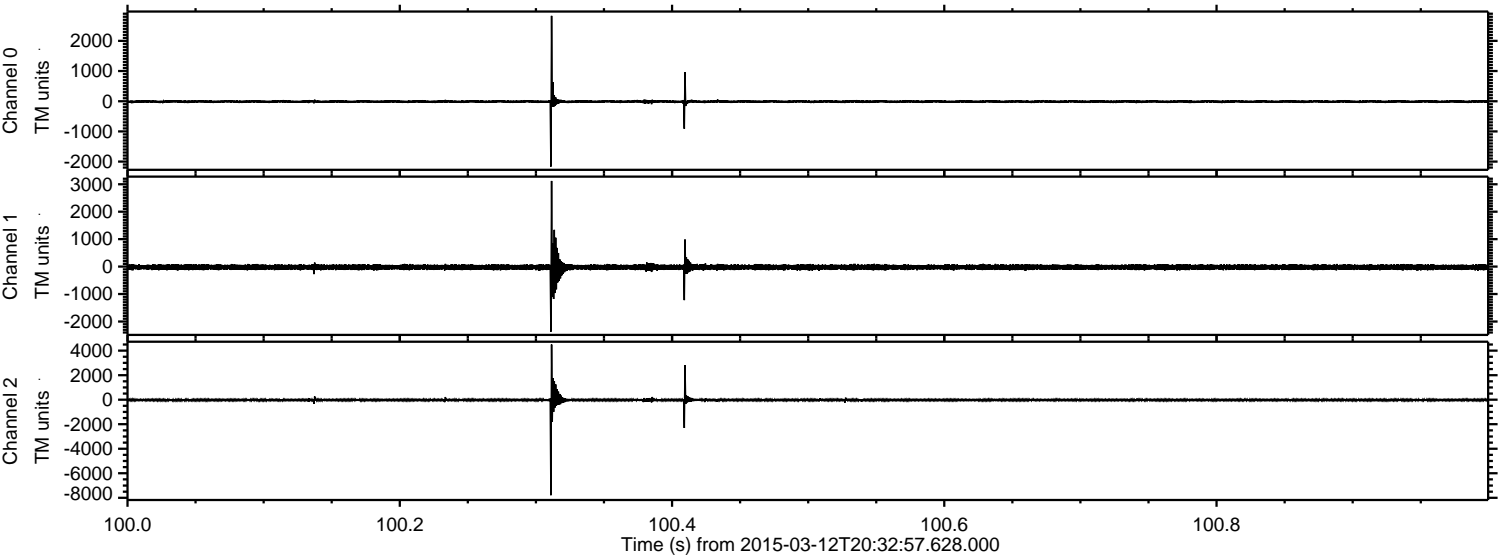

ELMAVAN 3D WAVEFORMS (Measured data sampled at 50 kHz) 49797 packets of 144 samples from 2015-03-12T20:32:57.628.000. Part 22/144

Processed Thu Mar 12 21:40:16 2015 by ELM ver.2012-10-06 from 001__elm20150312_203256__dat00.bin

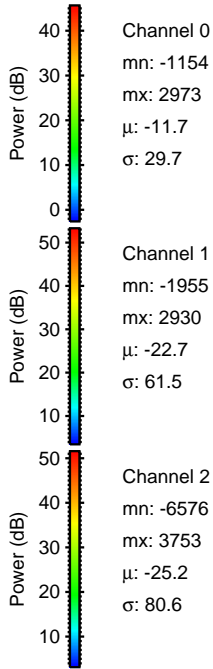
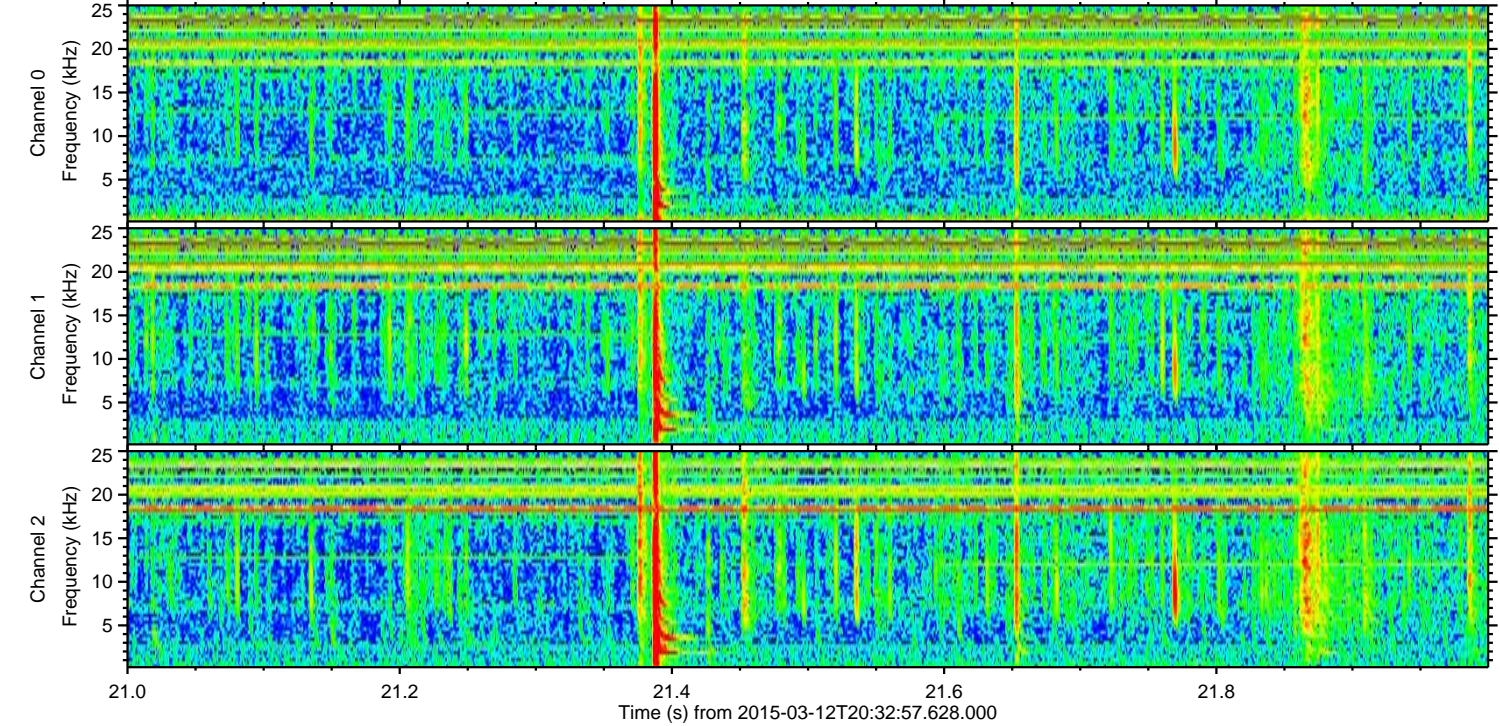
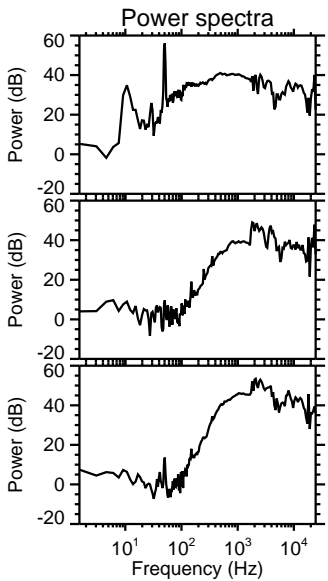
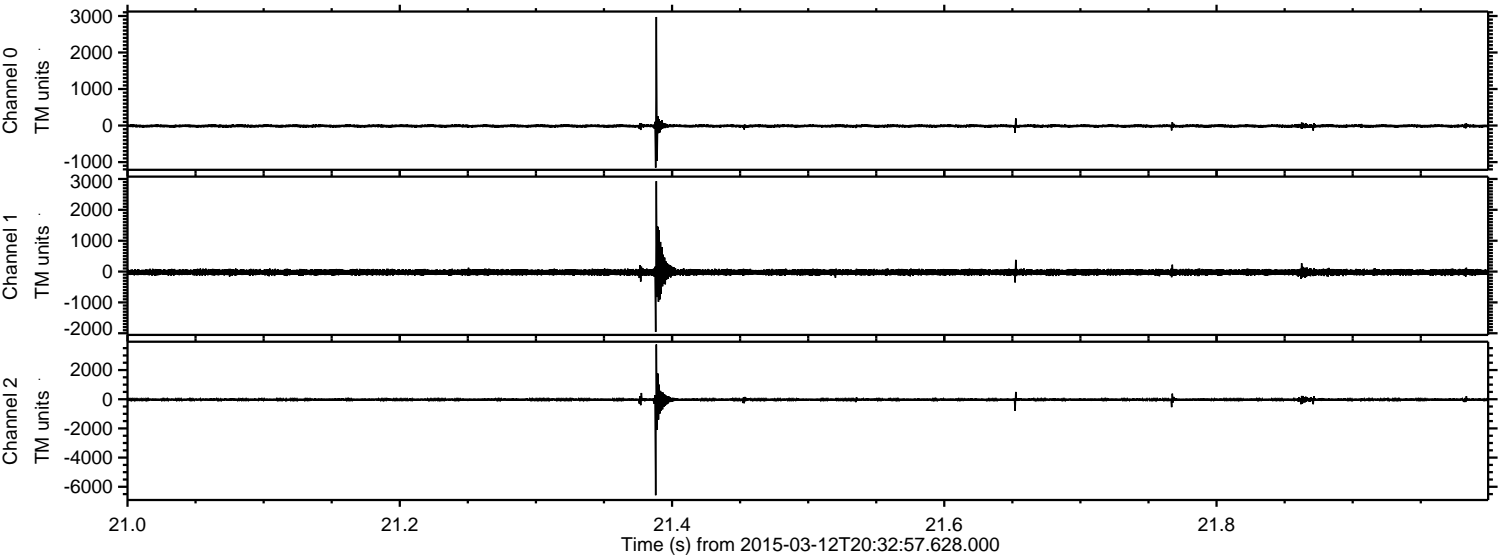

ELMAVAN 3D WAVEFORMS (Measured data sampled at 50 kHz) 49797 packets of 144 samples from 2015-03-12T20:32:57.628.000. Part 63/144

Processed Thu Mar 12 21:40:17 2015 by ELM ver.2012-10-06 from 001__elm20150312_203256__dat00.bin

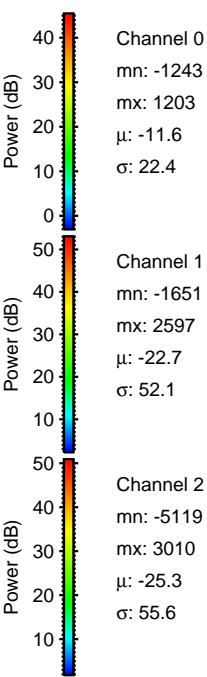
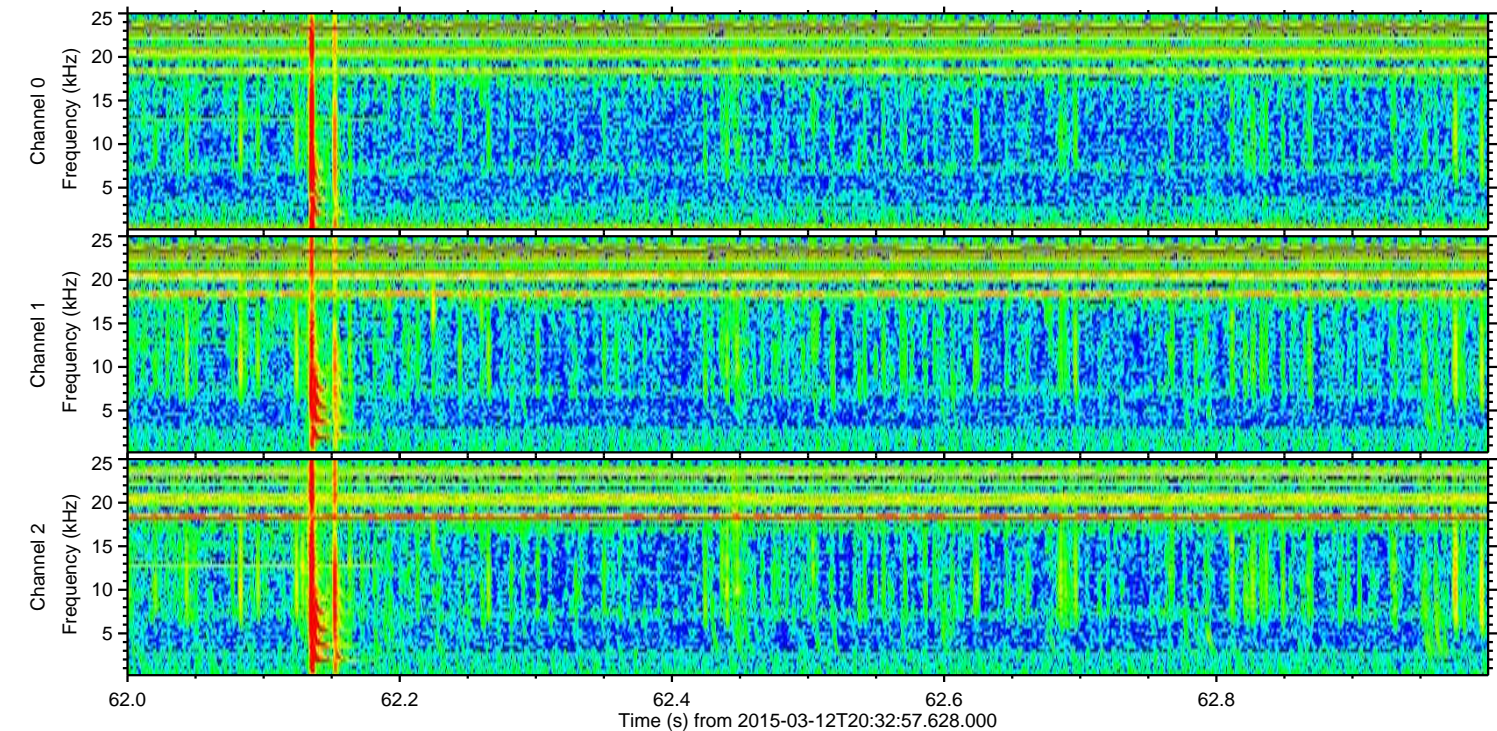
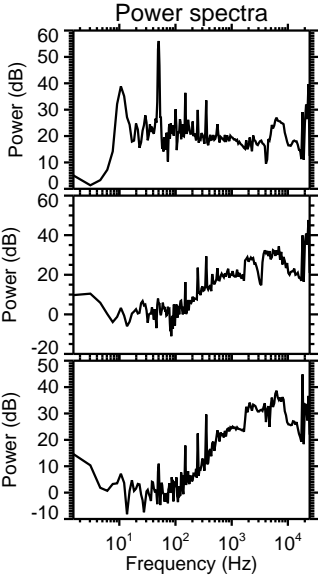
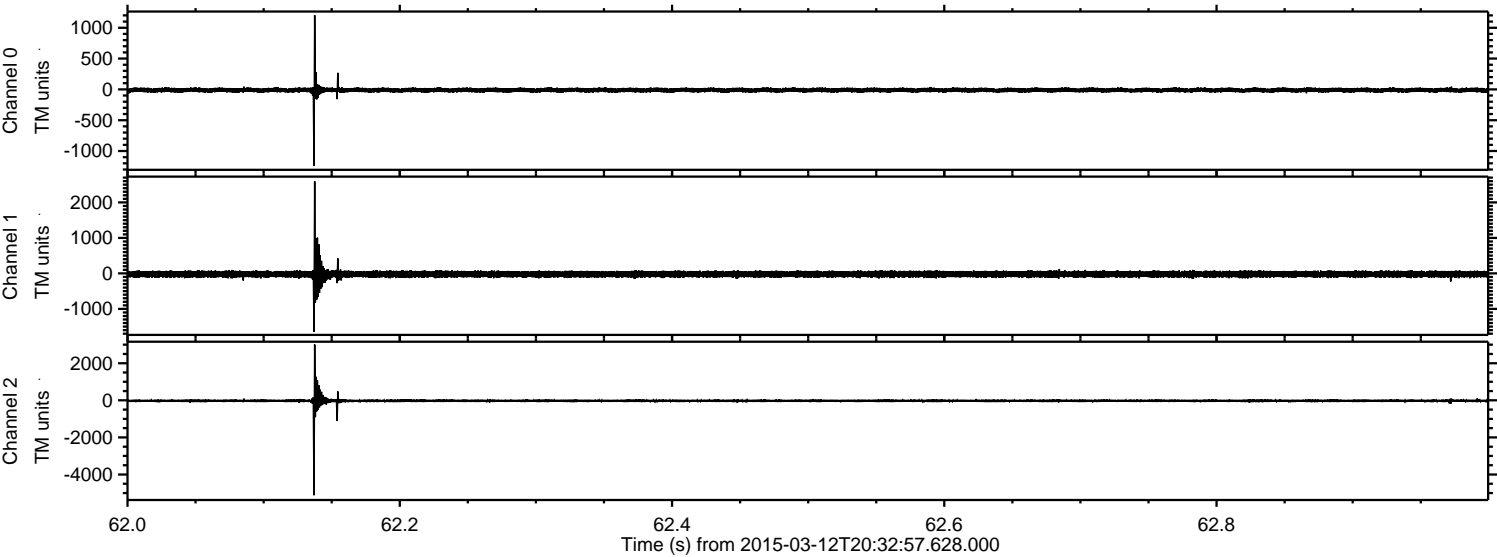

ELMAVAN 3D WAVEFORMS (Measured data sampled at 50 kHz) 49797 packets of 144 samples from 2015-03-12T20:32:57.628.000. Part 59/144

Processed Thu Mar 12 21:40:18 2015 by ELM ver.2012-10-06 from 001__elm20150312_203256__dat00.bin

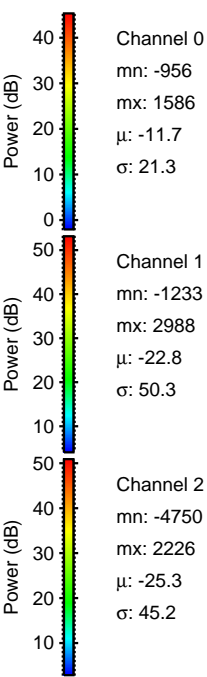
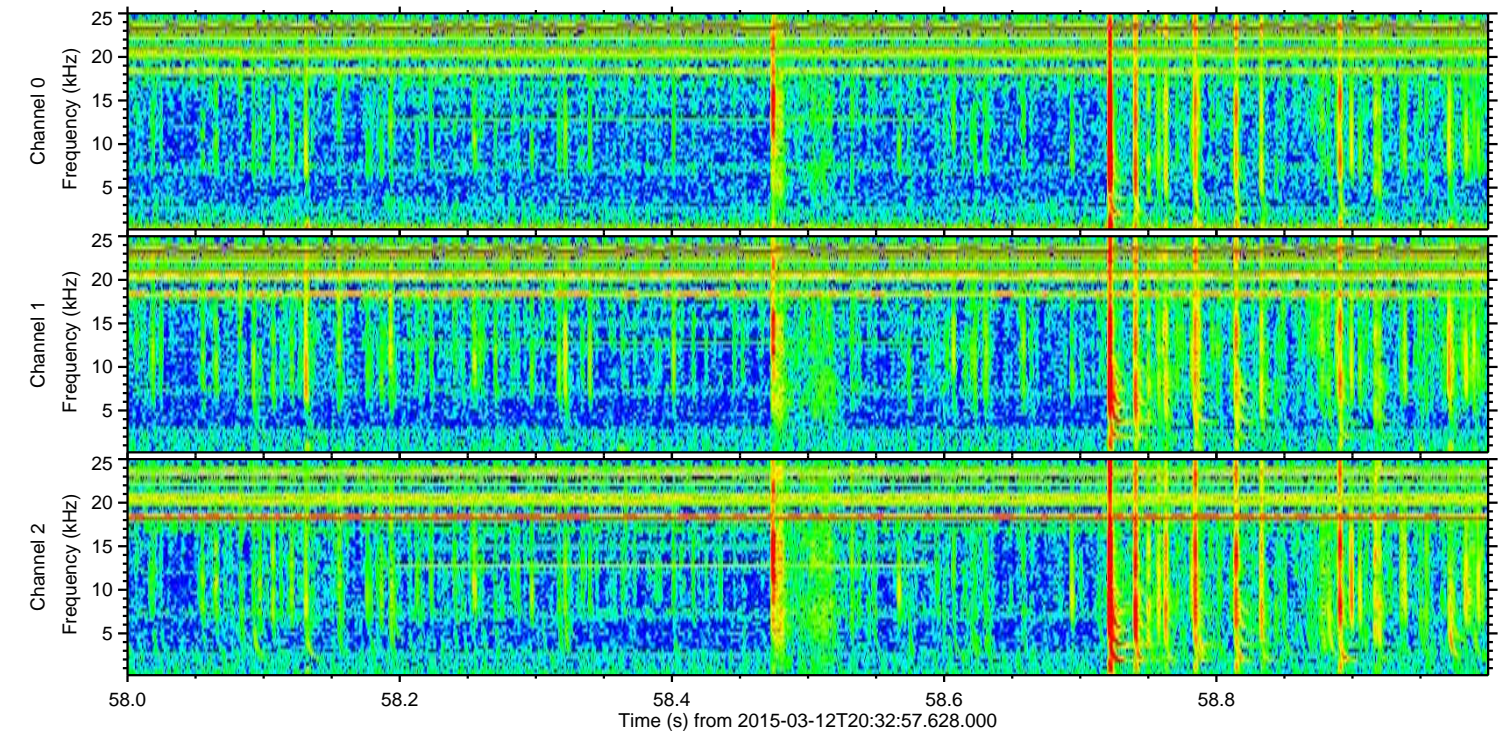
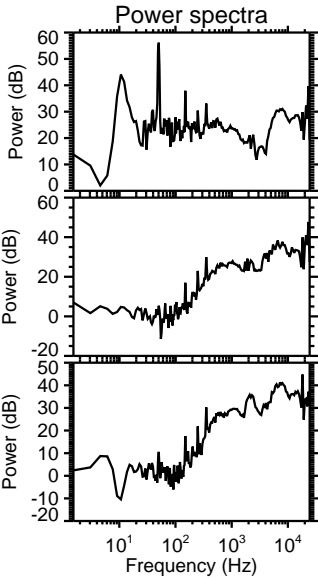
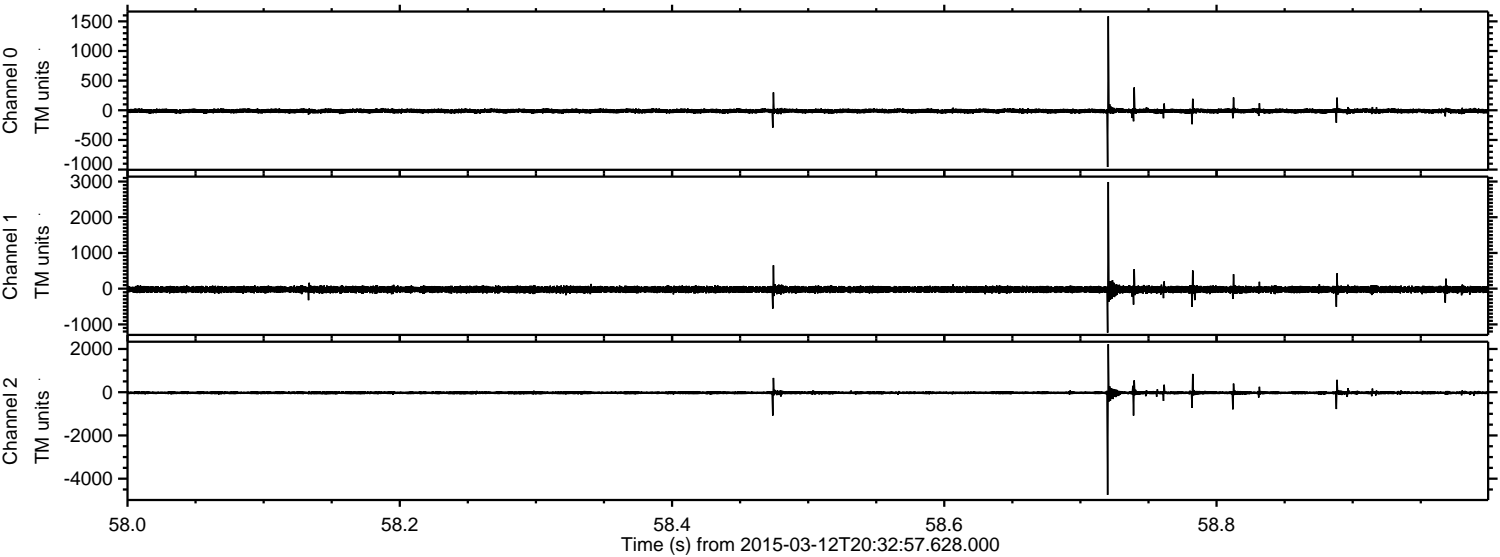

Channel 0
mn: -956
mx: 1586
 μ : -11.7
 σ : 21.3

Channel 1
mn: -1233
mx: 2988
 μ : -22.8
 σ : 50.3

Channel 2
mn: -4750
mx: 2226
 μ : -25.3
 σ : 45.2

Processed Thu Mar 12 21:40:19 2015 by ELM ver.2012-10-06 from 001__elm20150312_203256__dat00.bin

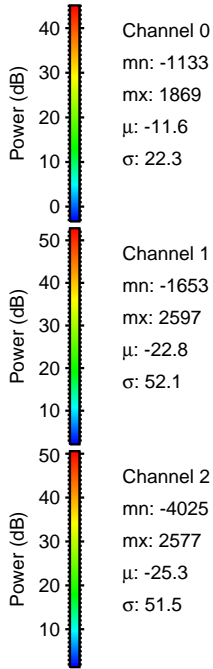
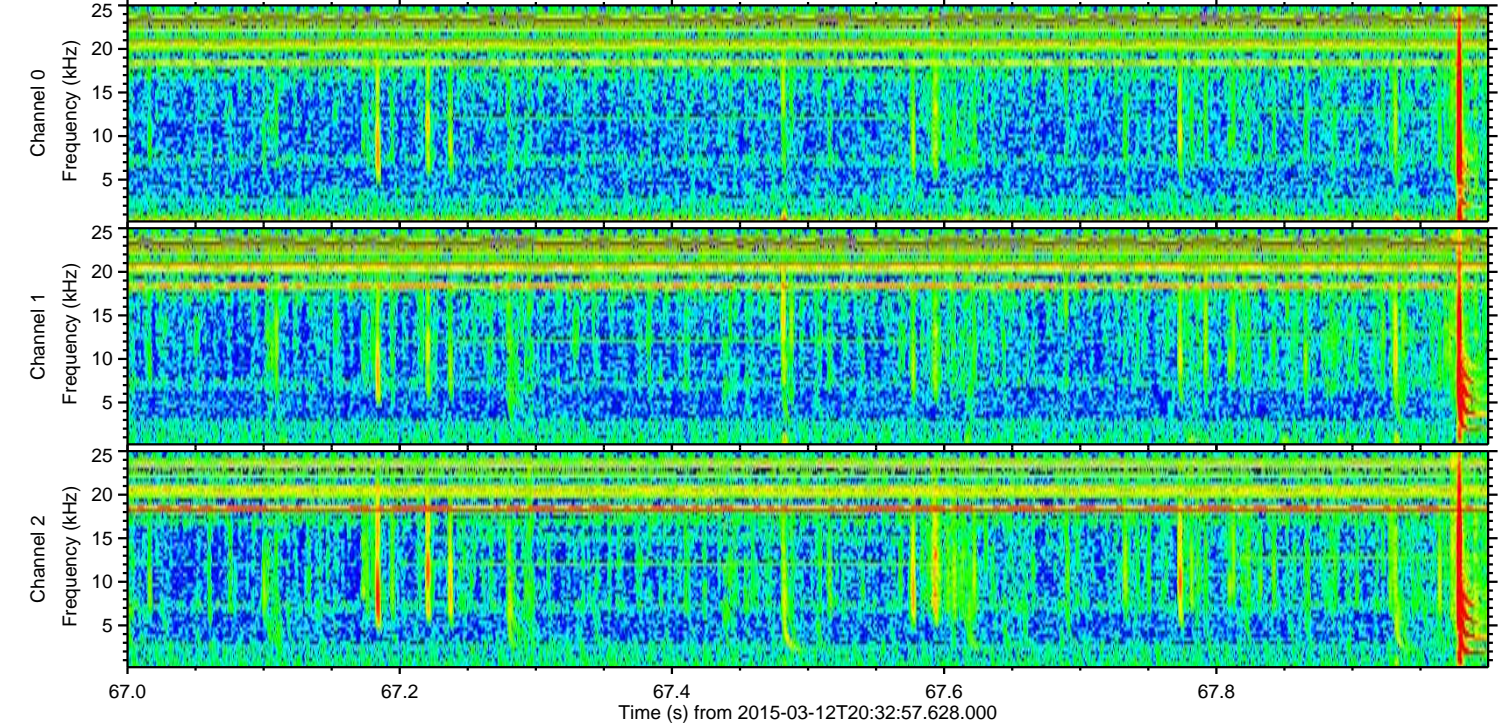
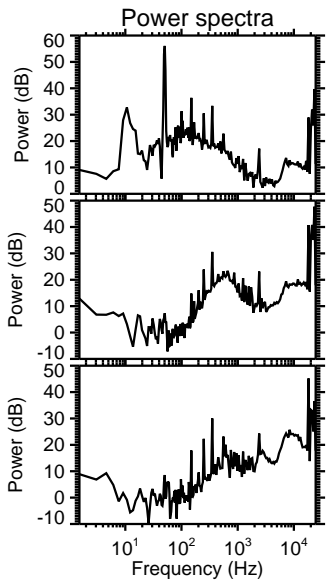
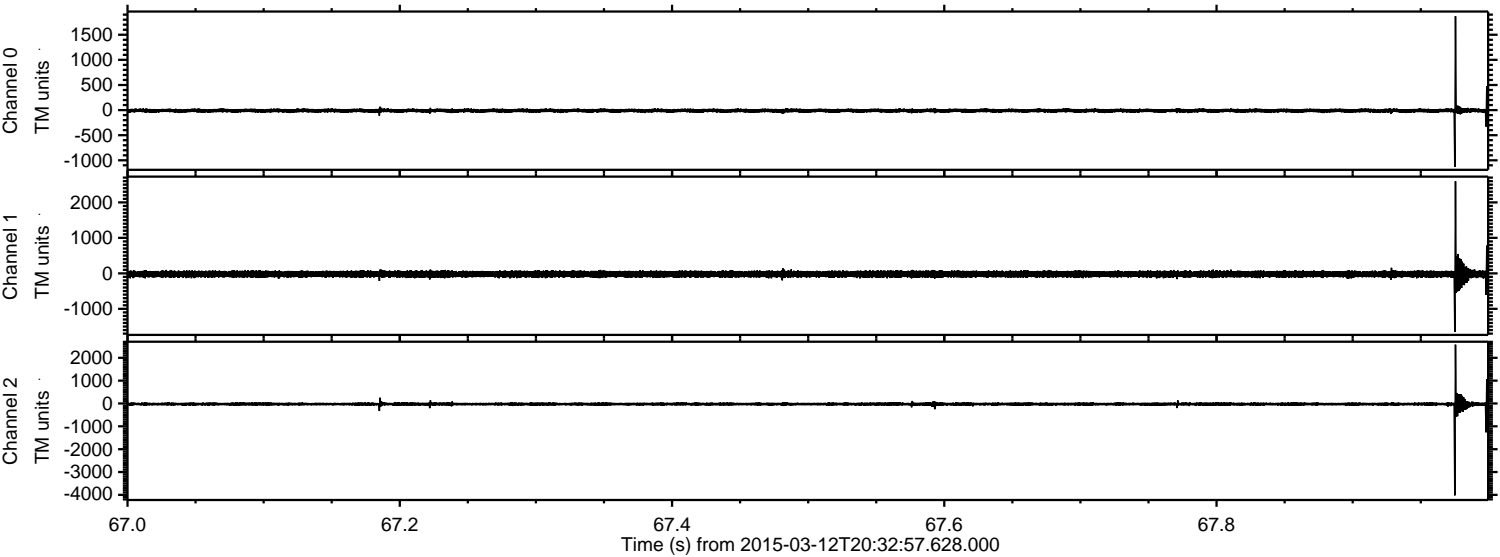

Channel 0
mn: -1133
mx: 1869
 μ : -11.6
 σ : 22.3

Channel 1
mn: -1653
mx: 2597
 μ : -22.8
 σ : 52.1

Channel 2
mn: -4025
mx: 2577
 μ : -25.3
 σ : 51.5

Processed Thu Mar 12 21:40:20 2015 by ELM ver.2012-10-06 from 001__elm20150312_203256__dat00.bin

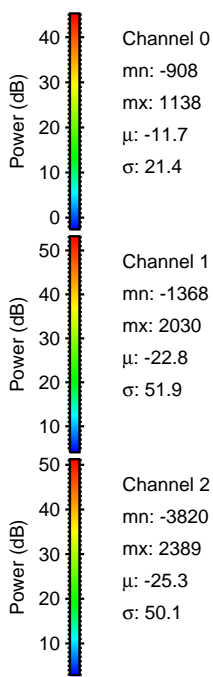
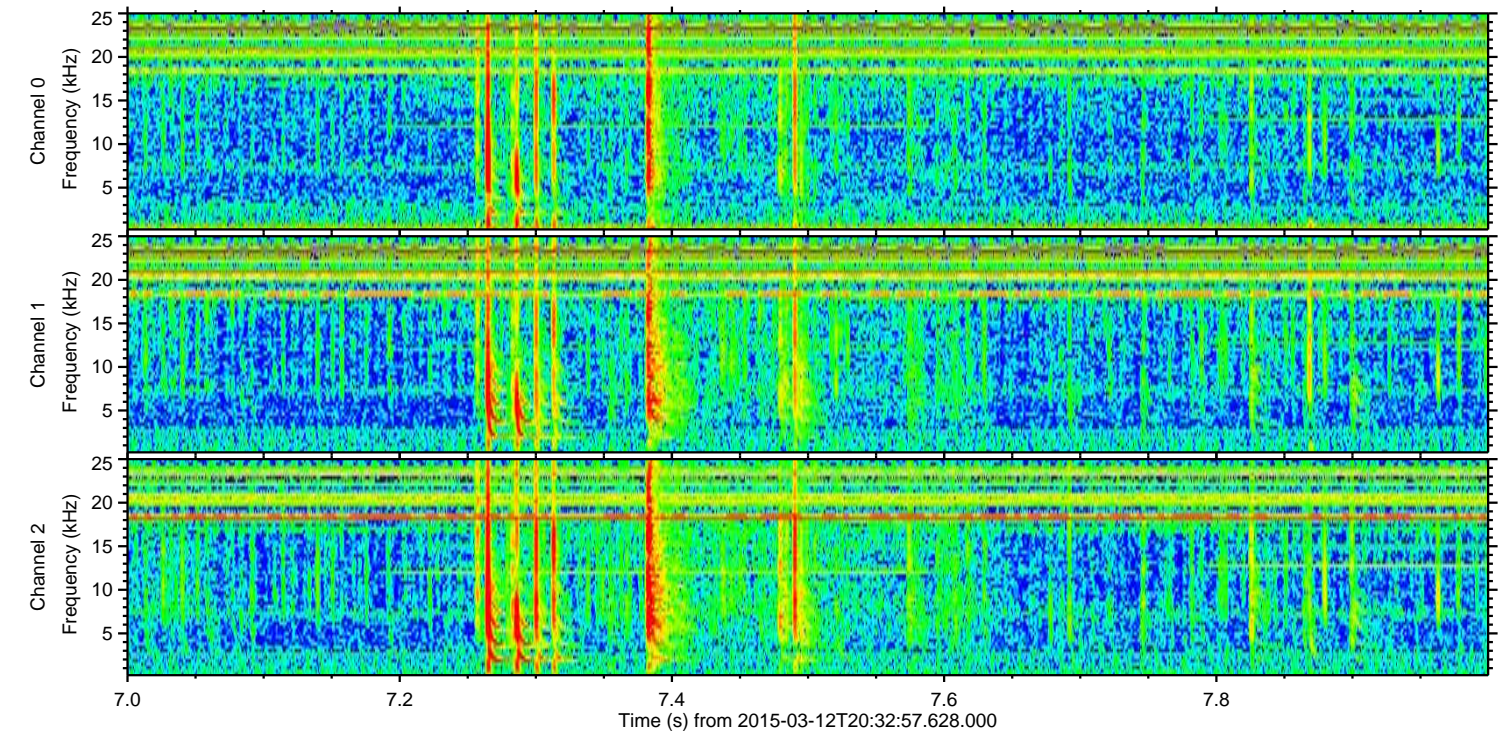
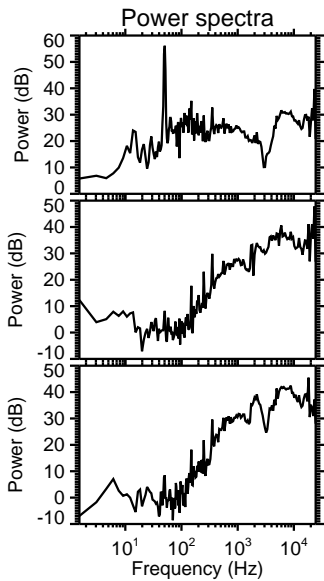
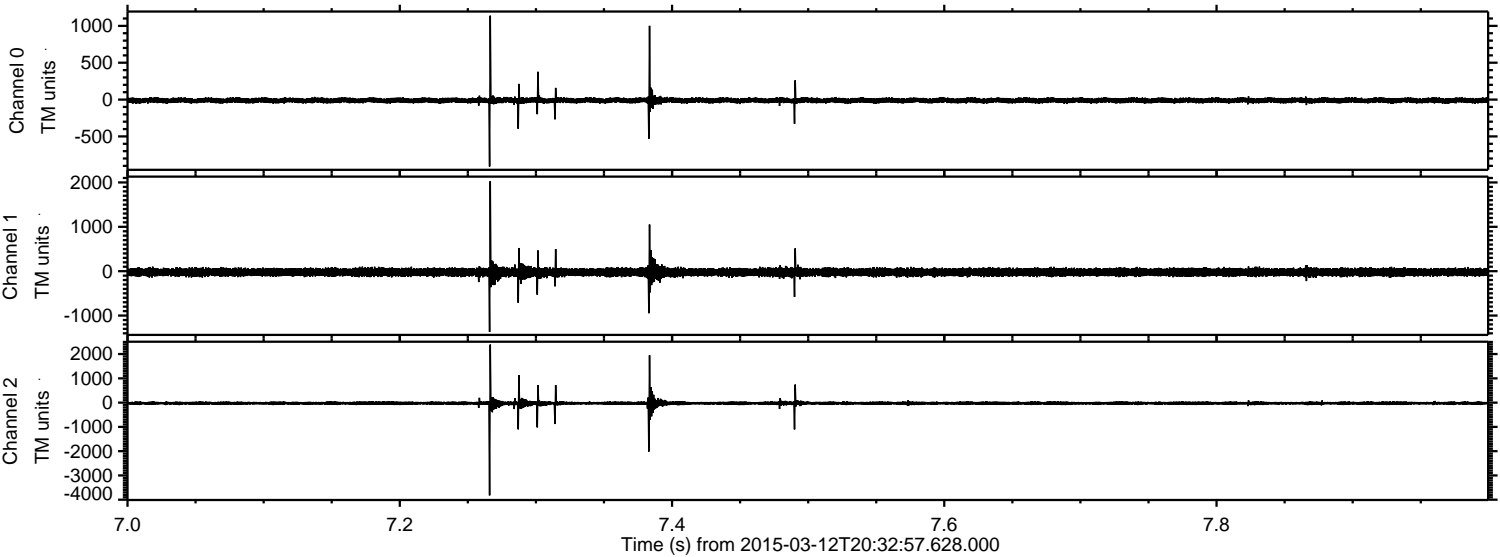

ELMAVAN 3D WAVEFORMS (Measured data sampled at 50 kHz) 49797 packets of 144 samples from 2015-03-12T20:32:57.628.000. Part 120/144

Processed Thu Mar 12 21:40:21 2015 by ELM ver.2012-10-06 from 001__elm20150312_203256__dat00.bin

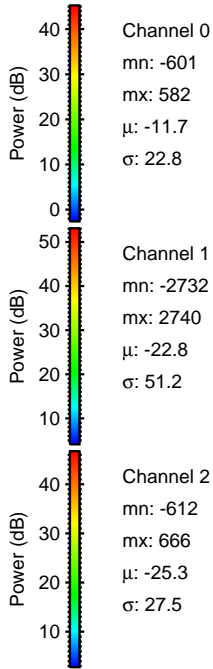
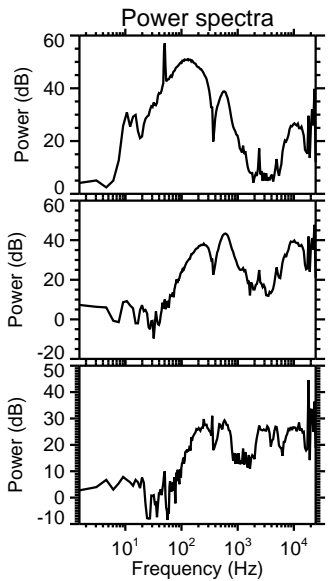
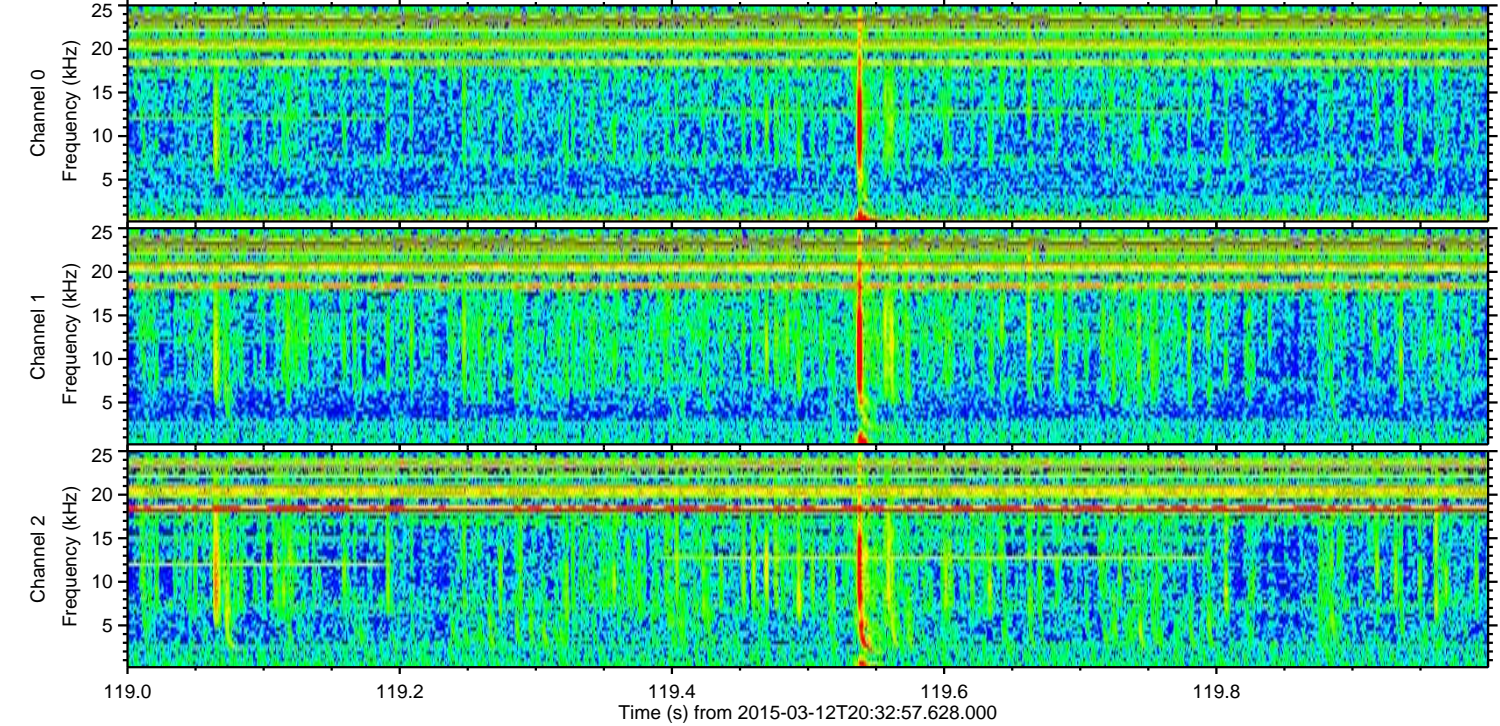
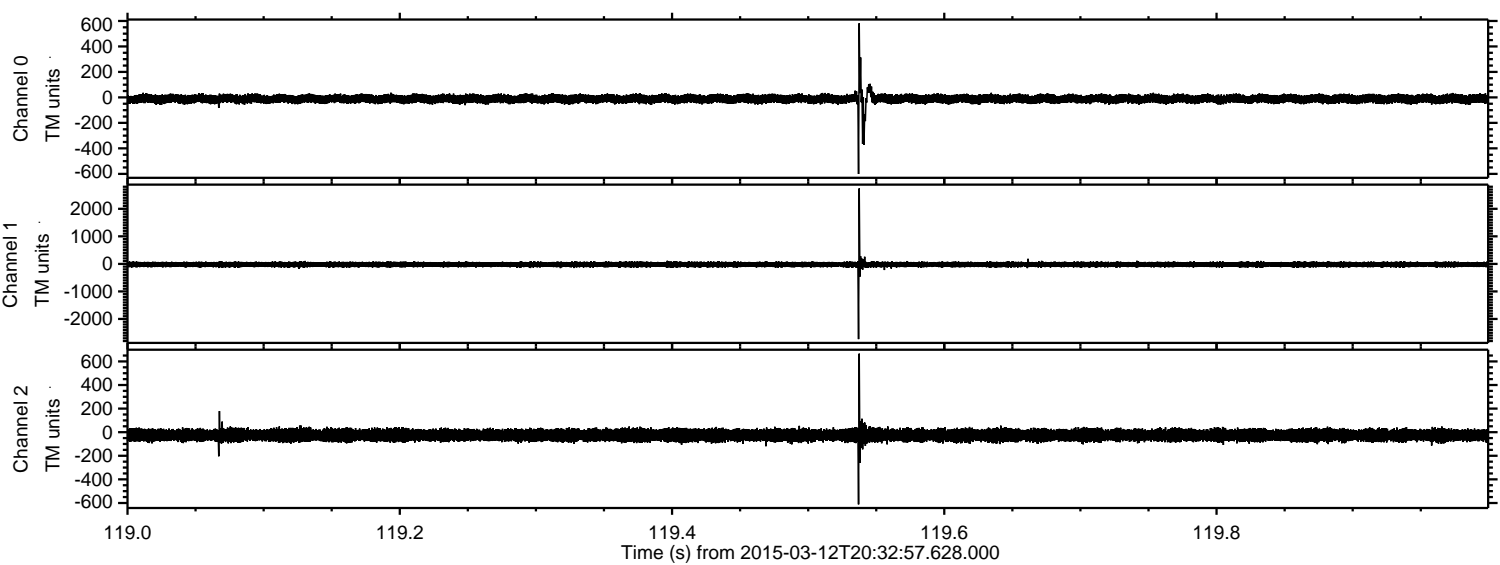

ELMAVAN 3D WAVEFORMS (Measured data sampled at 50 kHz) 49797 packets of 144 samples from 2015-03-12T20:32:57.628.000. Part 109/144

Processed Thu Mar 12 21:40:22 2015 by ELM ver.2012-10-06 from 001__elm20150312_203256__dat00.bin

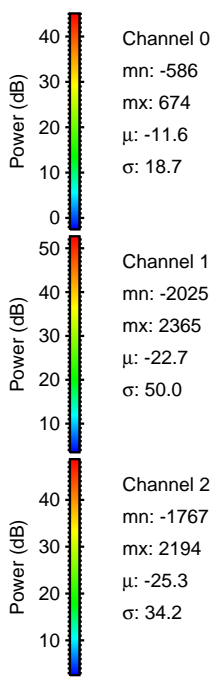
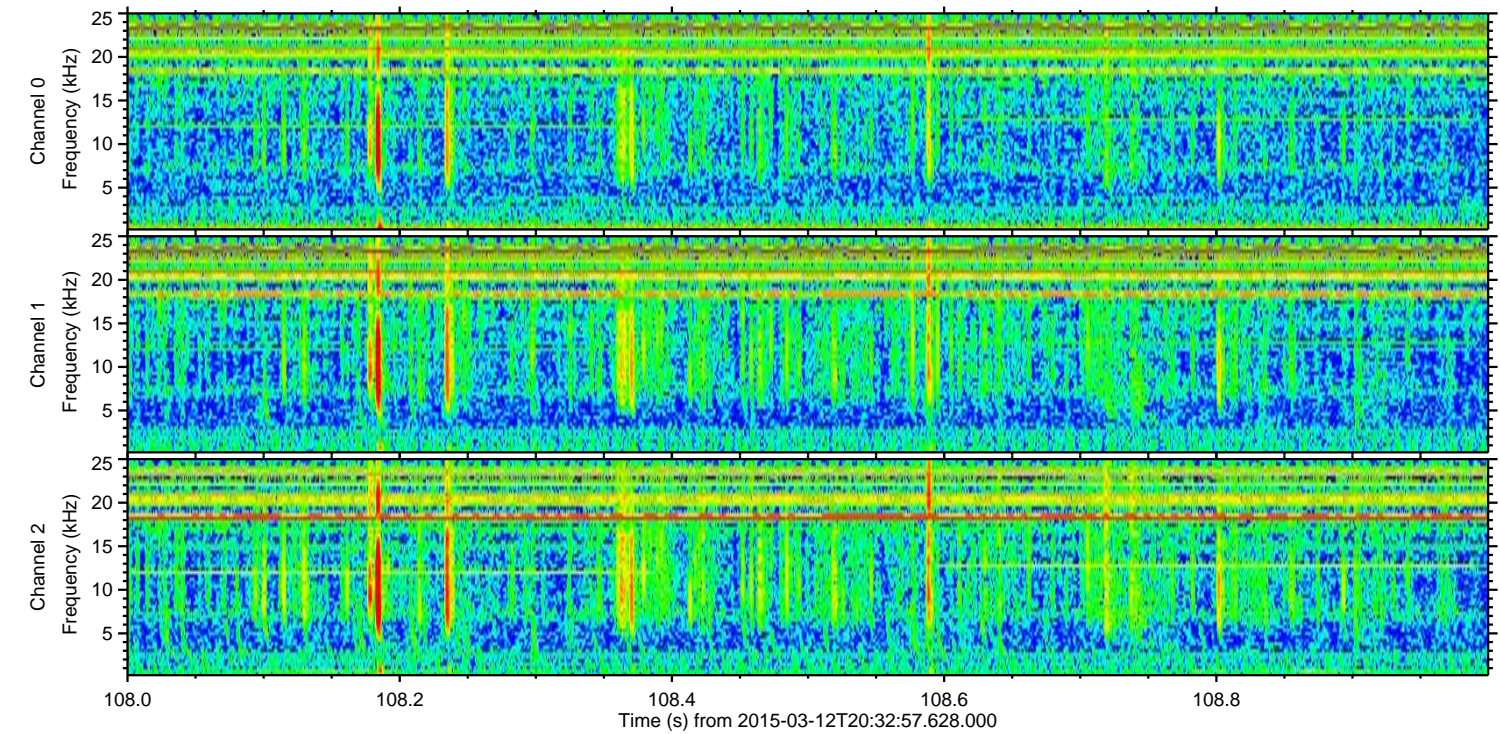
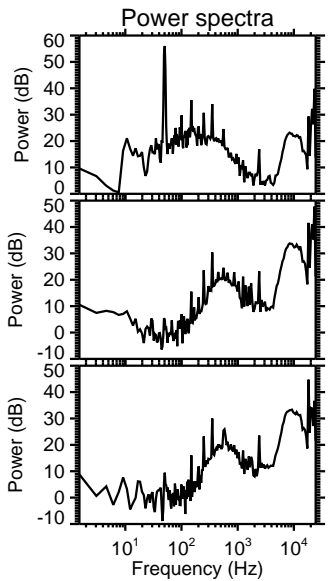
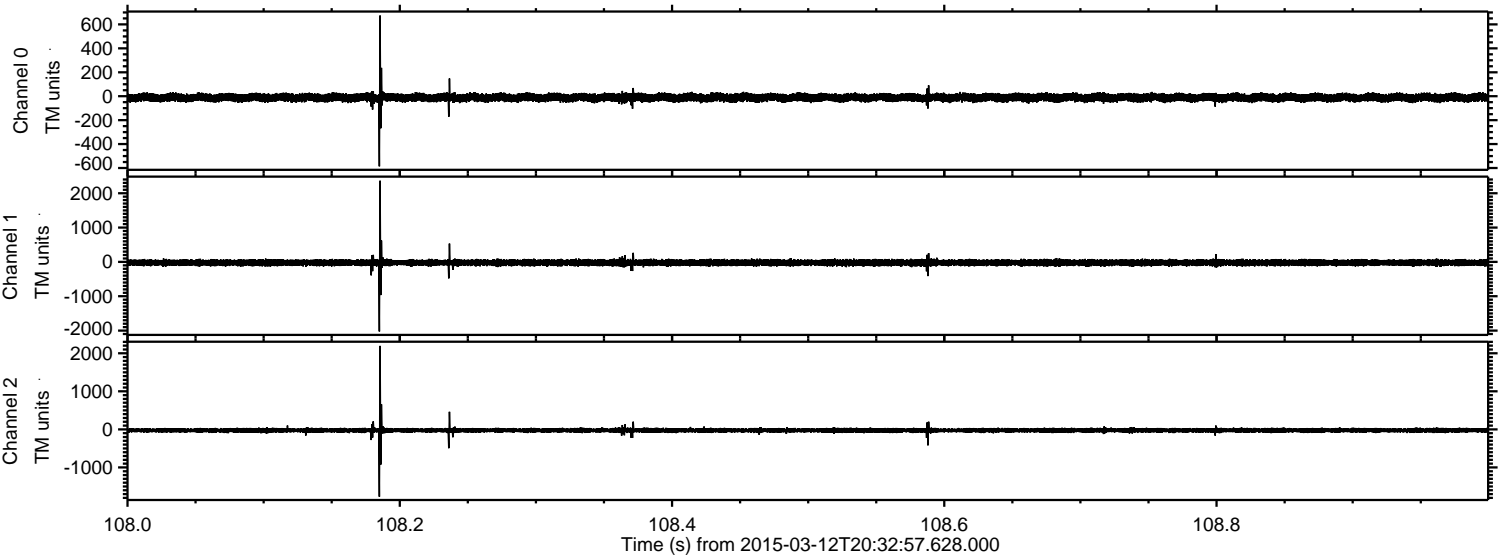

Processed Thu Mar 12 21:40:23 2015 by ELM ver.2012-10-06 from 001__elm20150312_203256__dat00.bin

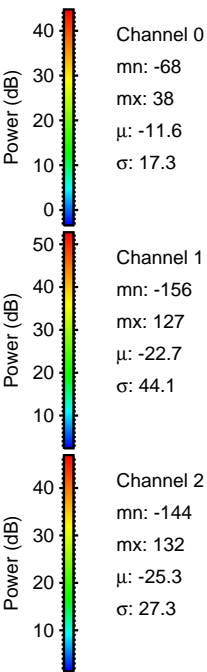
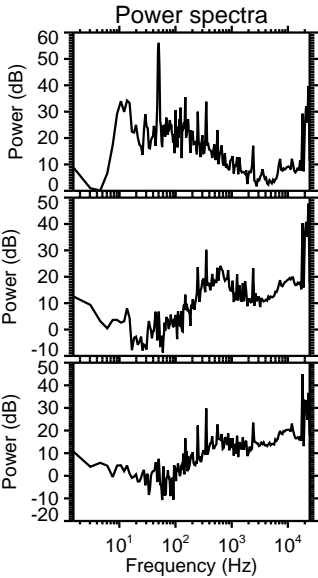
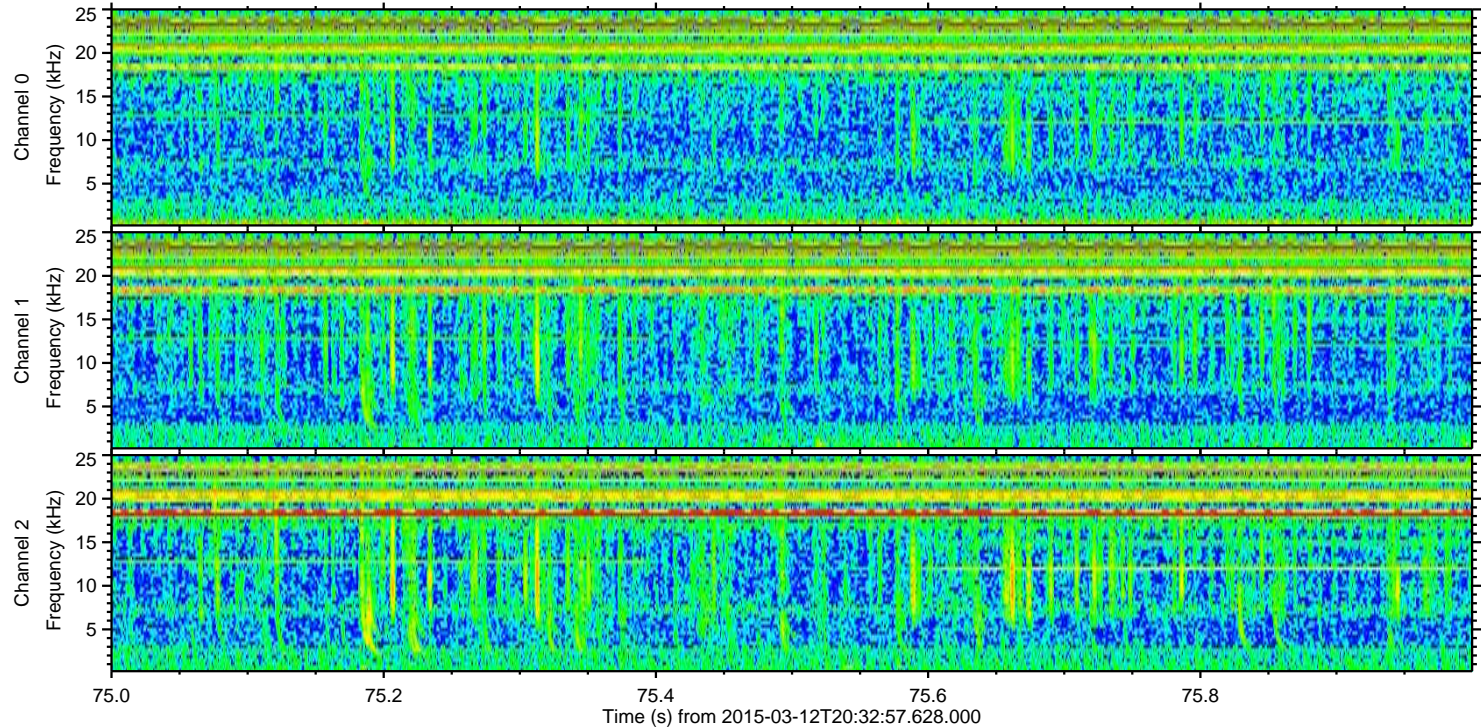
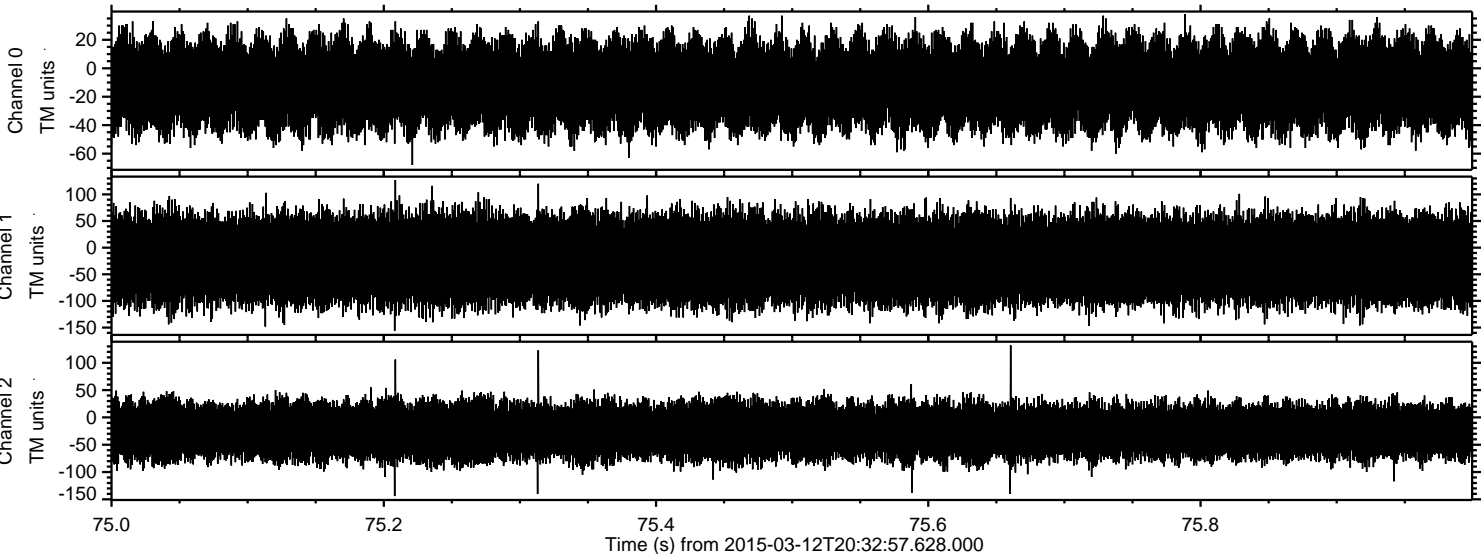

Channel 0
mn: -68
mx: 38
 μ : -11.6
 σ : 17.3

Channel 1
mn: -156
mx: 127
 μ : -22.7
 σ : 44.1

Channel 2
mn: -144
mx: 132
 μ : -25.3
 σ : 27.3