

# ELMAVAN 3D WAVEFORMS (Measured data sampled at 50 kHz) 49788 packets of 144 samples from 2015-03-12T19:47:56.113.000.

Processed Thu Mar 12 20:55:17 2015 by ELM ver.2012-10-06 from 001\_\_elm20150312\_194755\_\_dat00.bin

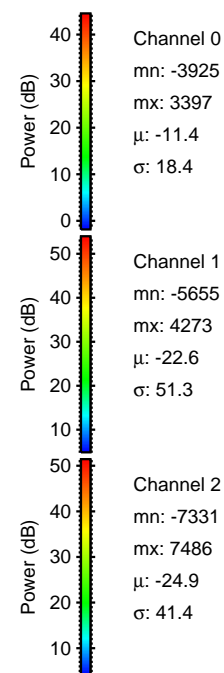

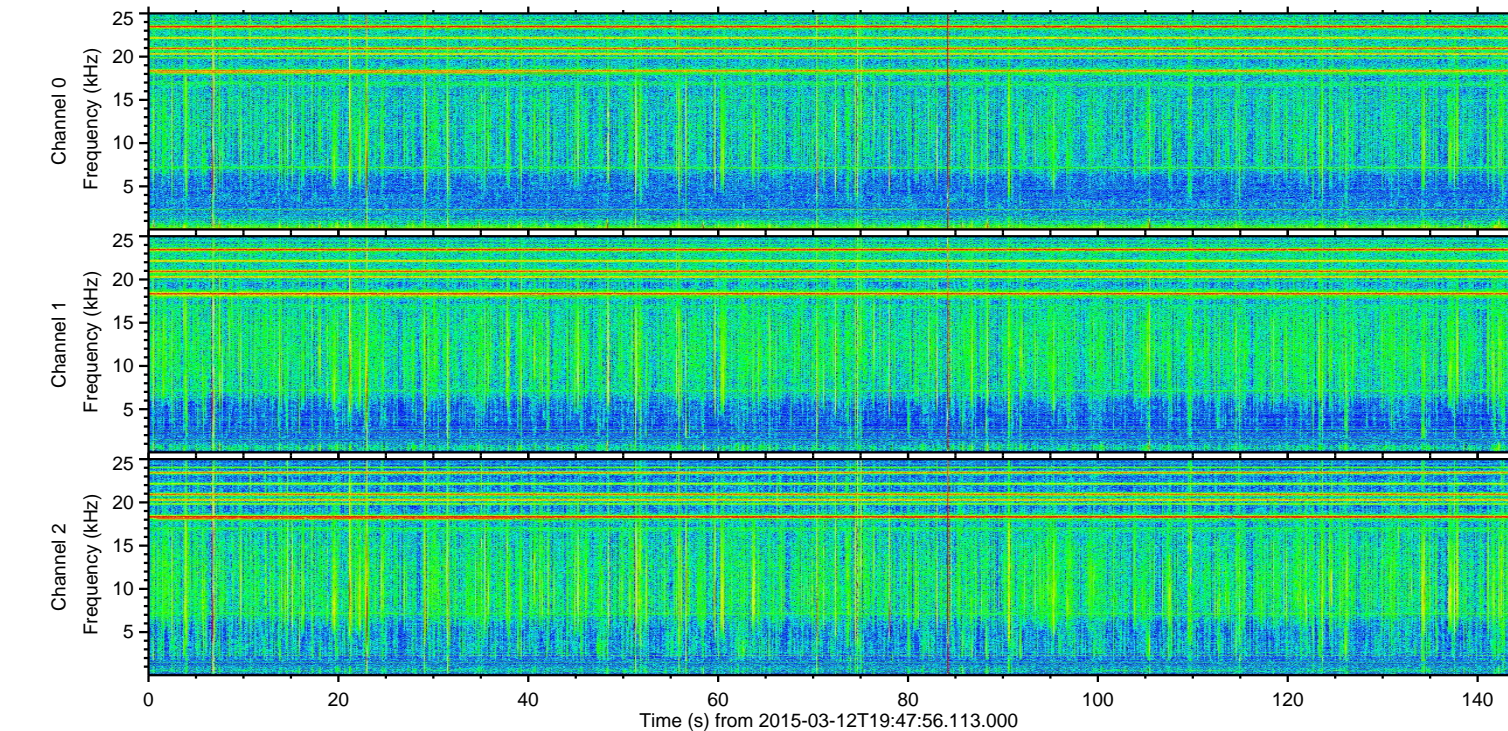
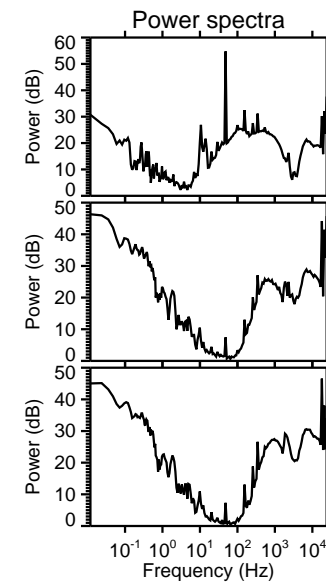
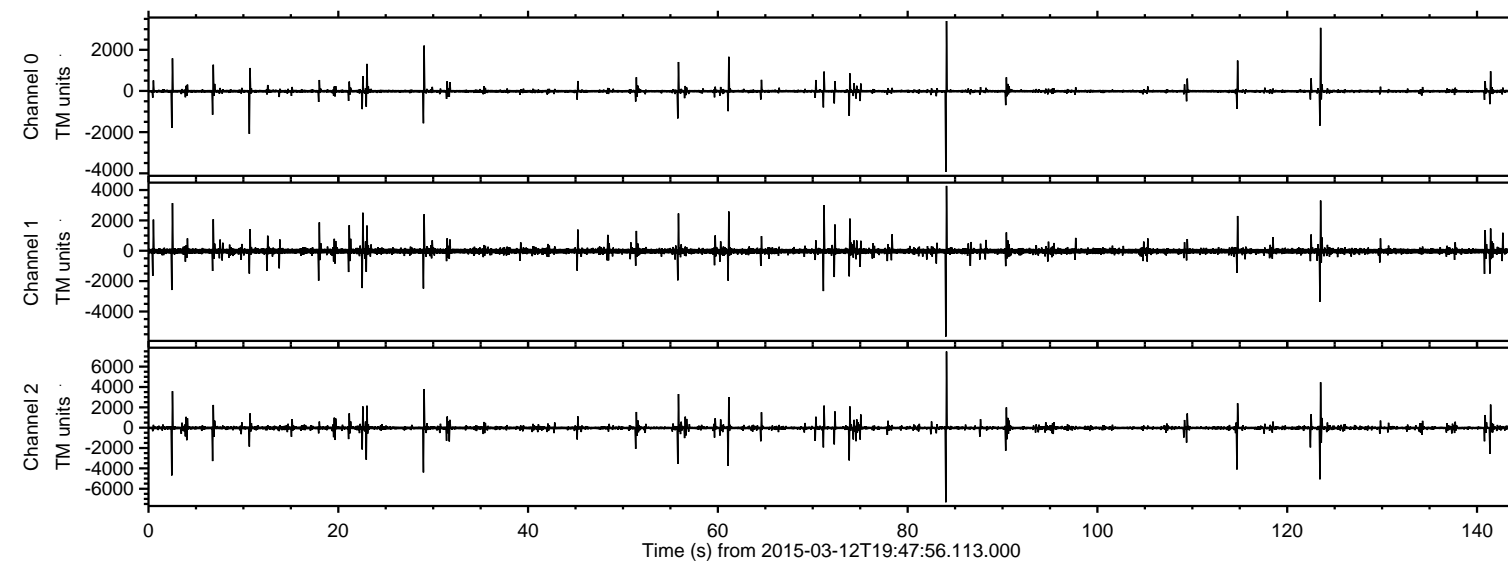

Processed Thu Mar 12 20:55:28 2015 by ELM ver.2012-10-06 from 001\_\_elm20150312\_194755\_\_dat00.bin

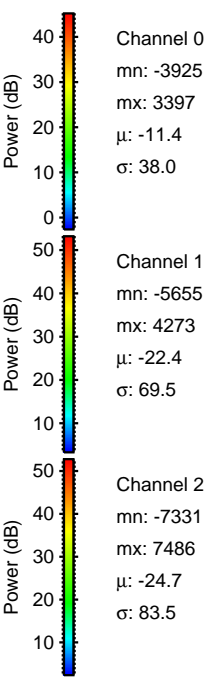
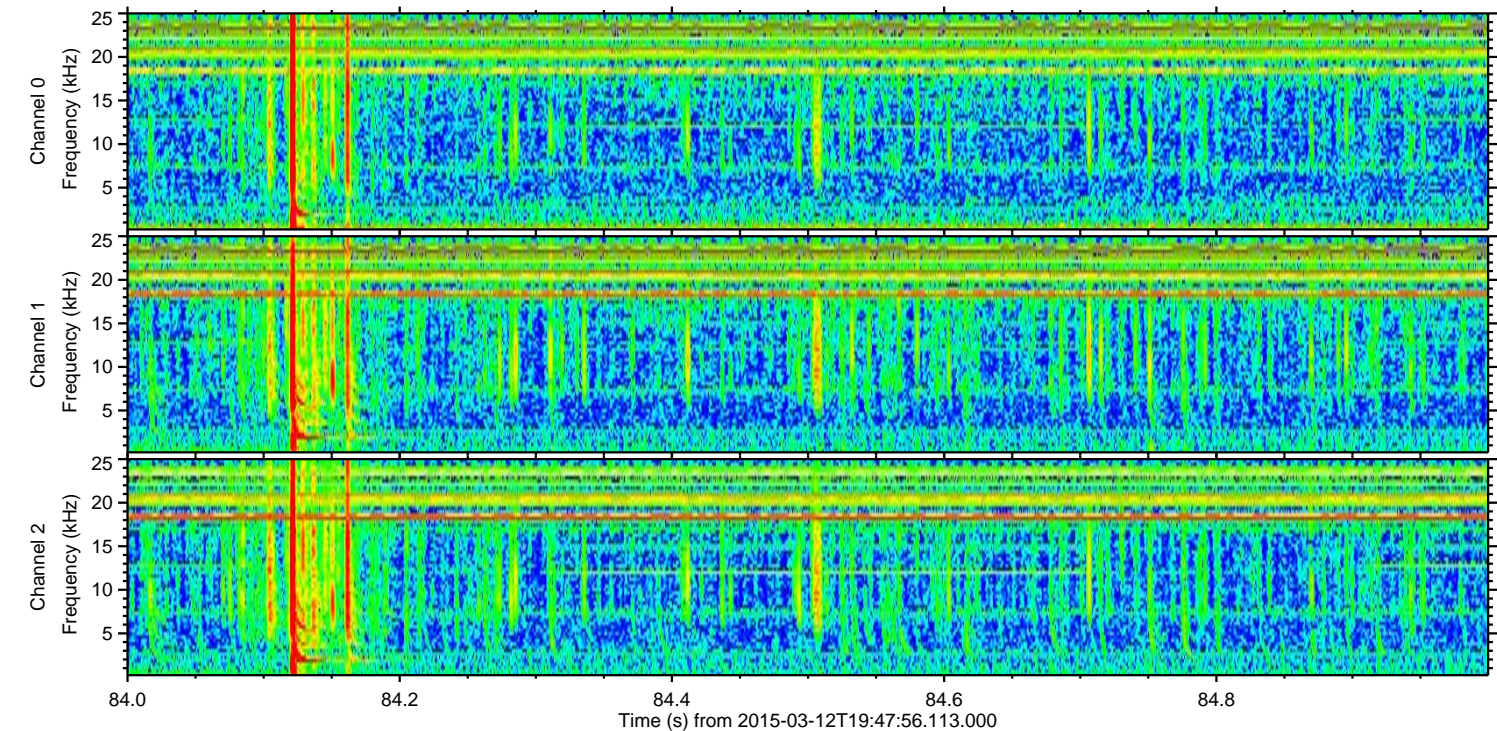
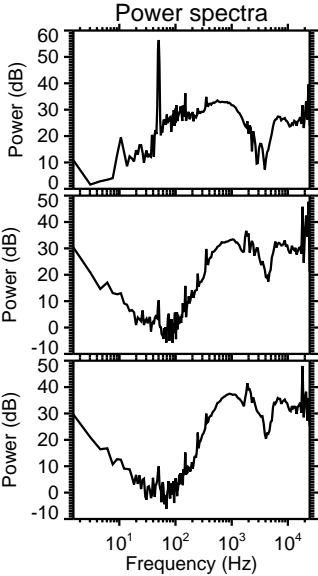
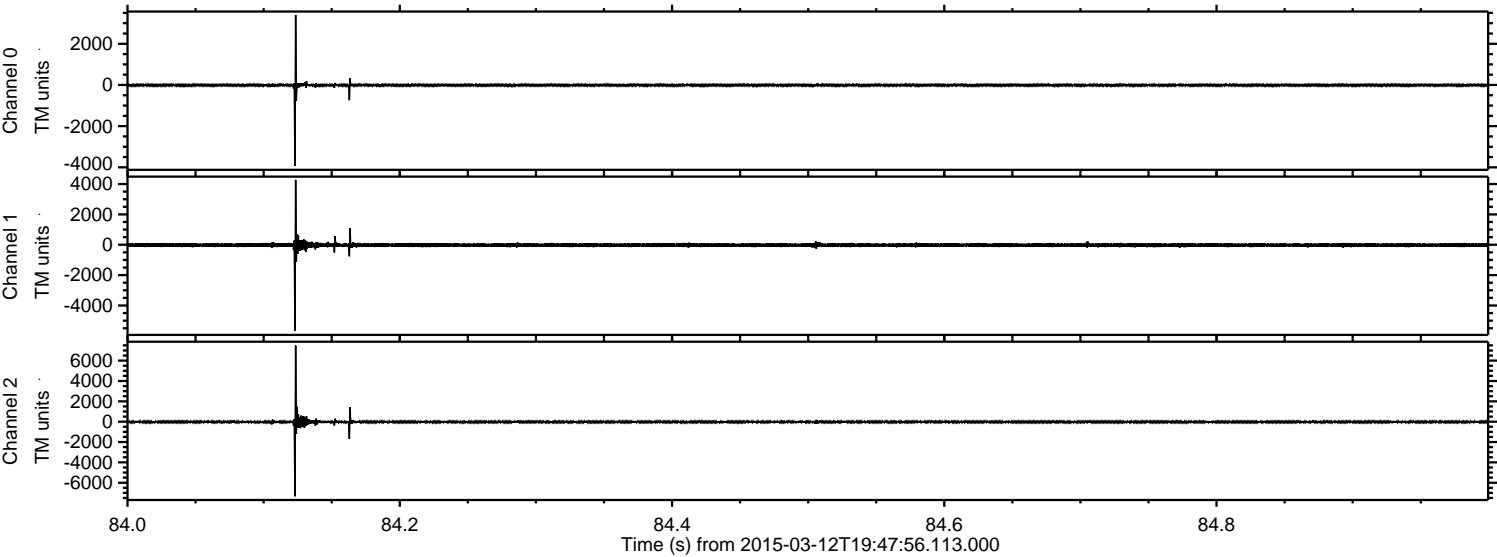



ELMAVAN 3D WAVEFORMS (Measured data sampled at 50 kHz) 49788 packets of 144 samples from 2015-03-12T19:47:56.113.000. Part 124/144

Processed Thu Mar 12 20:55:29 2015 by ELM ver.2012-10-06 from 001\_\_elm20150312\_194755\_\_dat00.bin

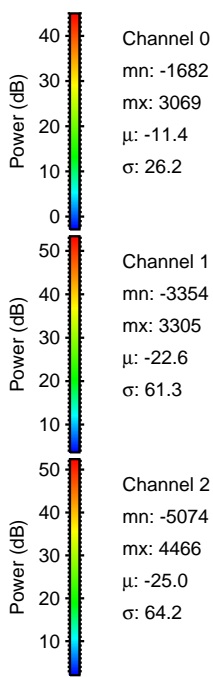
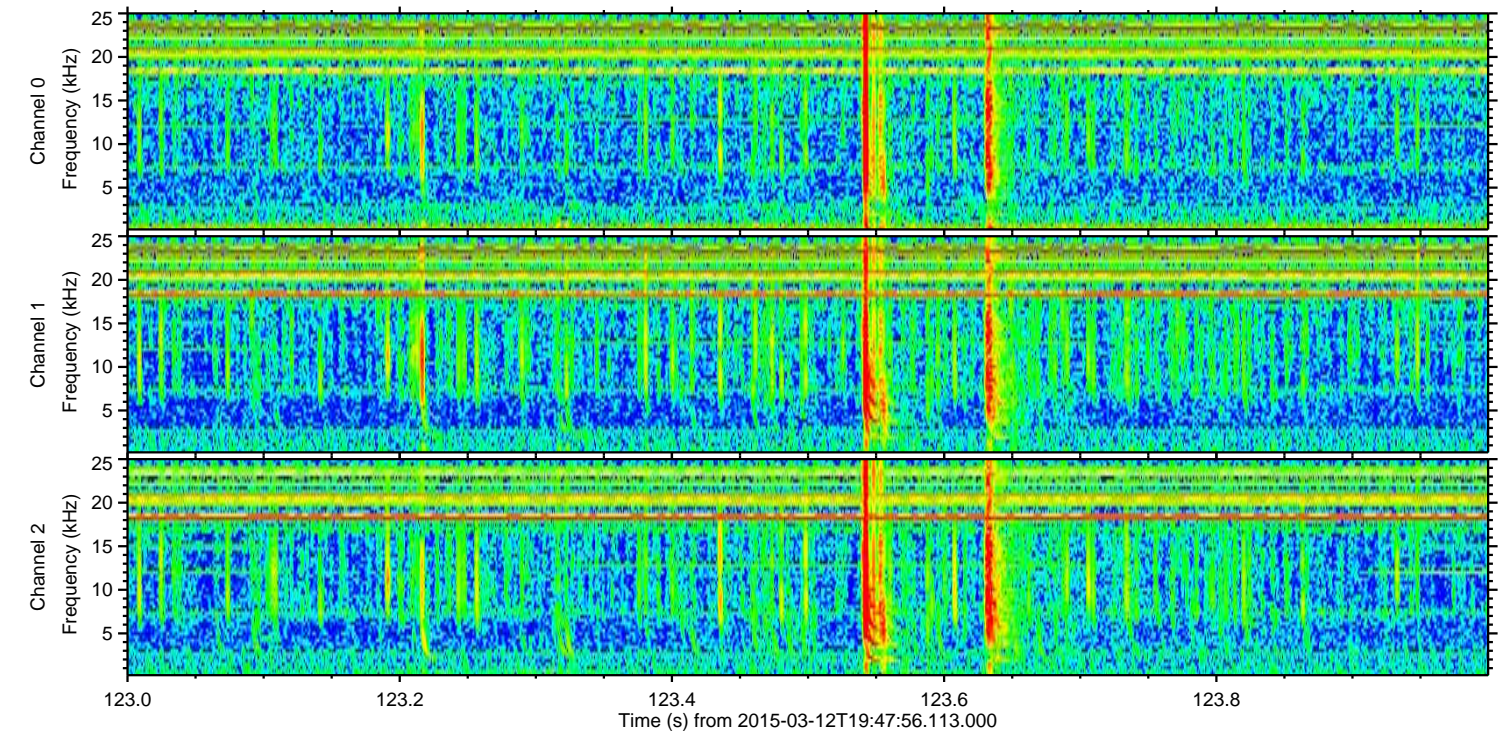
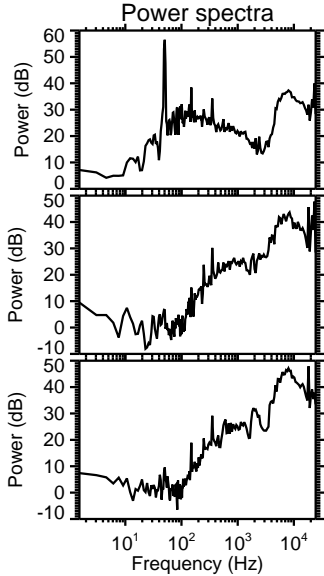
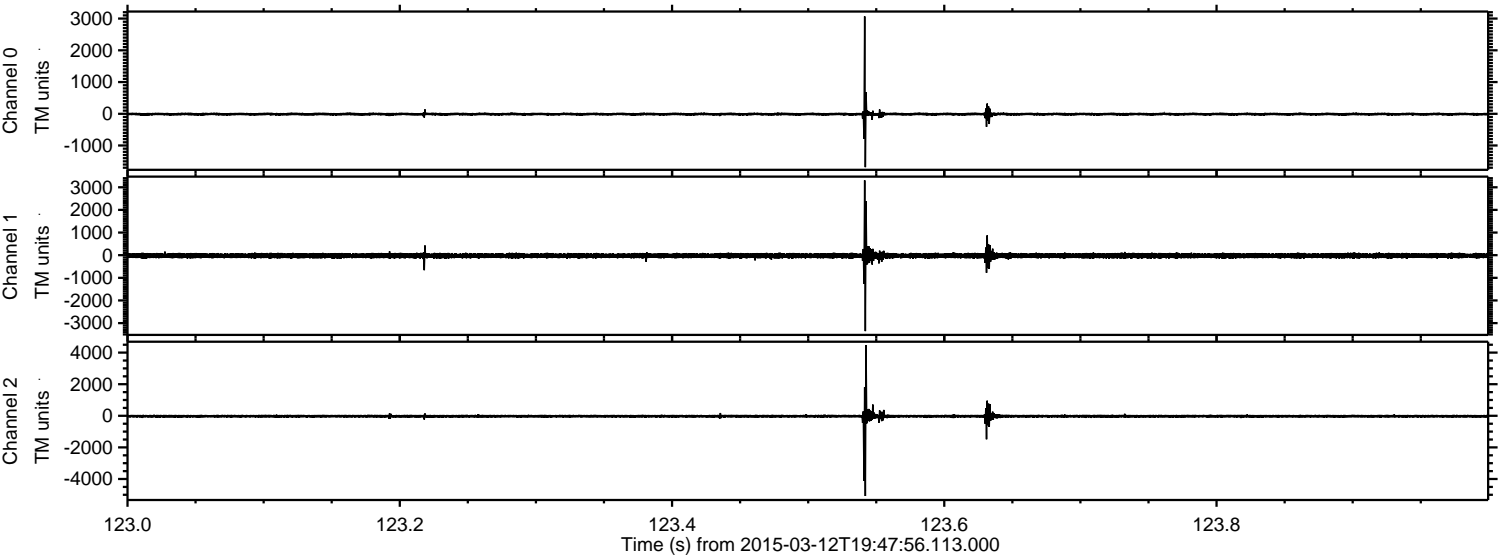



ELMAVAN 3D WAVEFORMS (Measured data sampled at 50 kHz) 49788 packets of 144 samples from 2015-03-12T19:47:56.113.000. Part 3/144

Processed Thu Mar 12 20:55:30 2015 by ELM ver.2012-10-06 from 001\_\_elm20150312\_194755\_\_dat00.bin

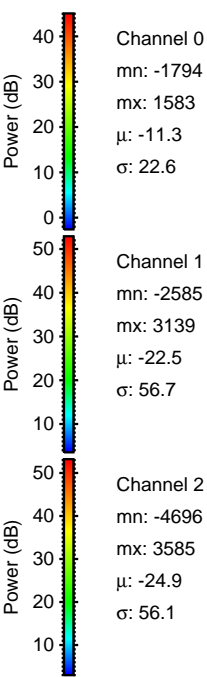
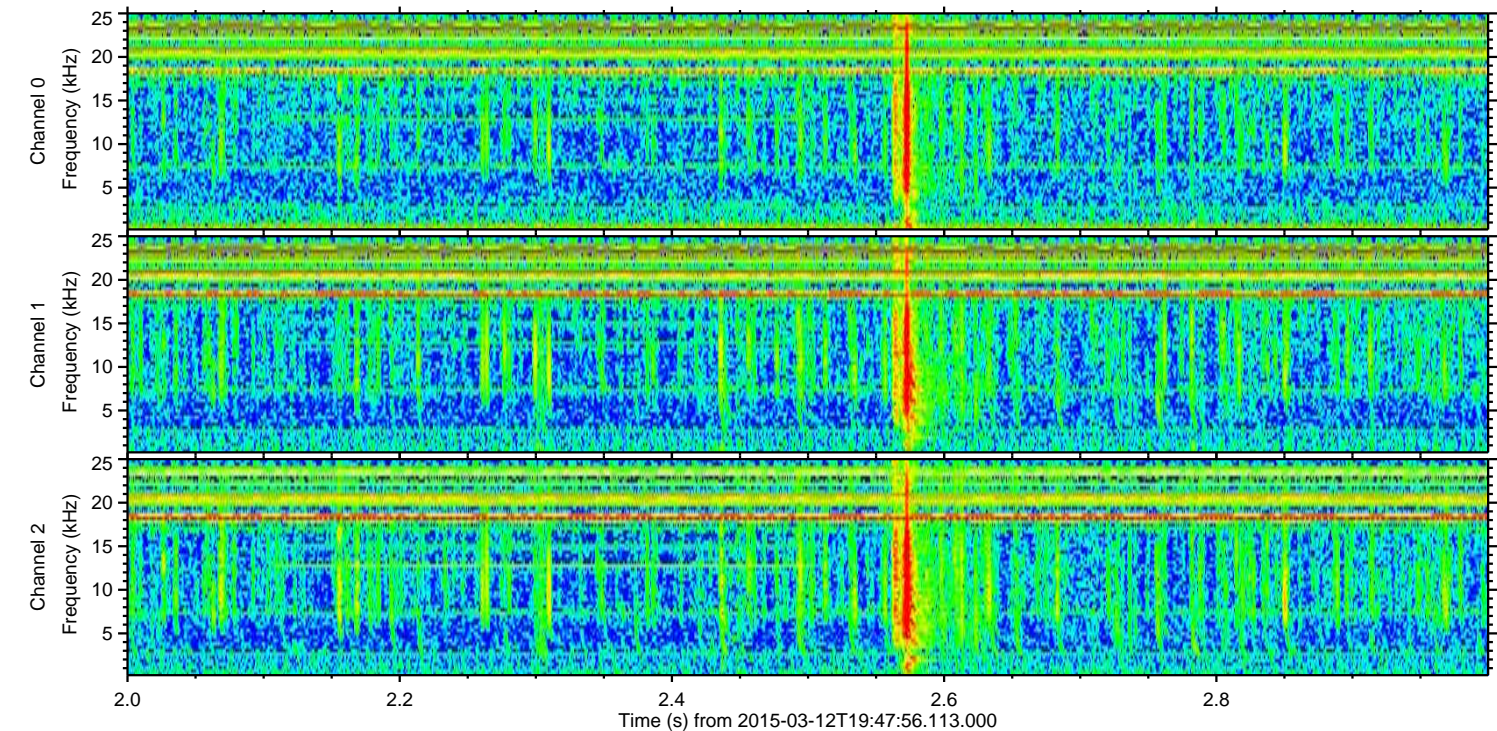
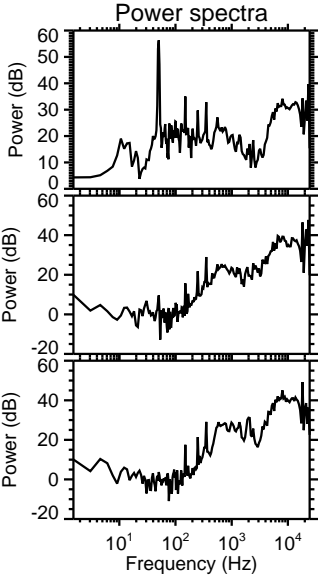
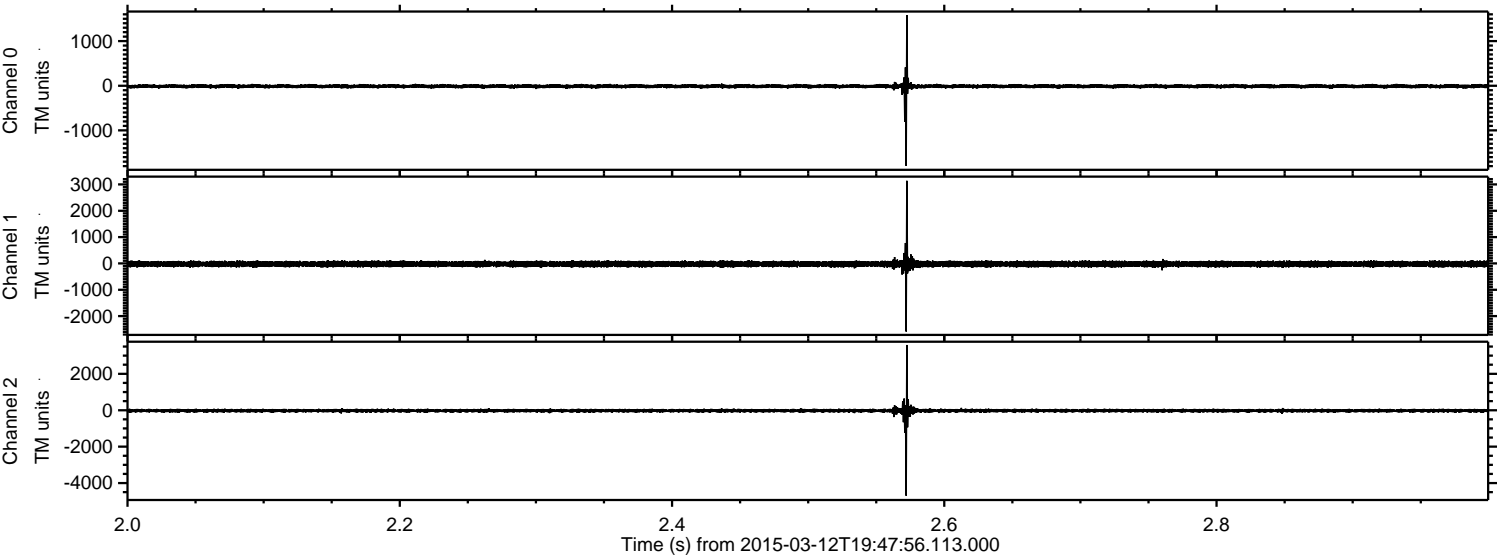



ELMAVAN 3D WAVEFORMS (Measured data sampled at 50 kHz) 49788 packets of 144 samples from 2015-03-12T19:47:56.113.000. Part 30/144

Processed Thu Mar 12 20:55:31 2015 by ELM ver.2012-10-06 from 001\_\_elm20150312\_194755\_\_dat00.bin

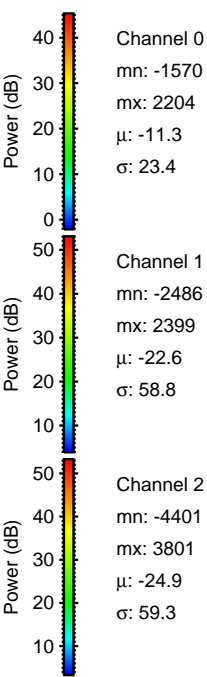
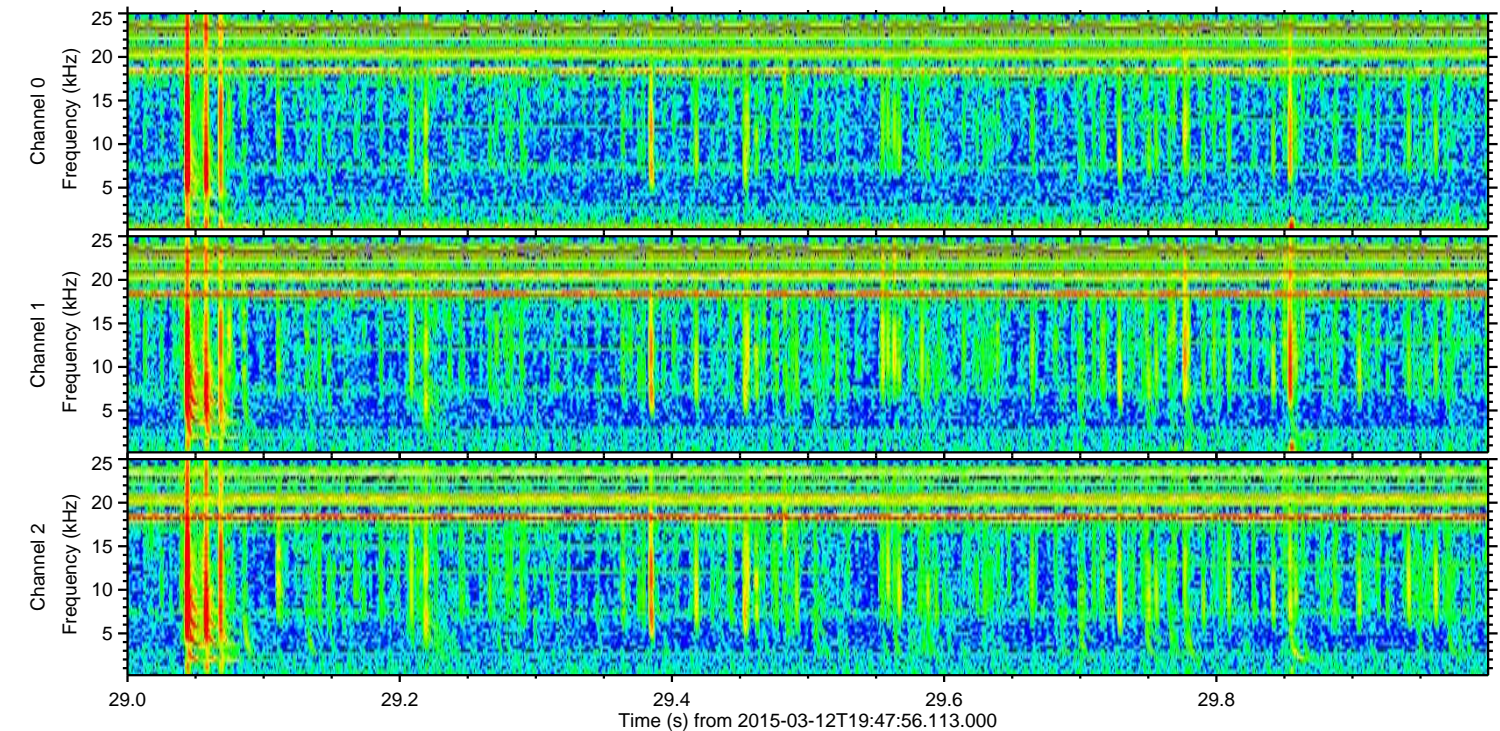
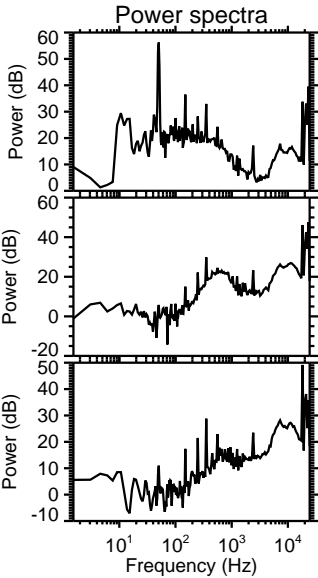
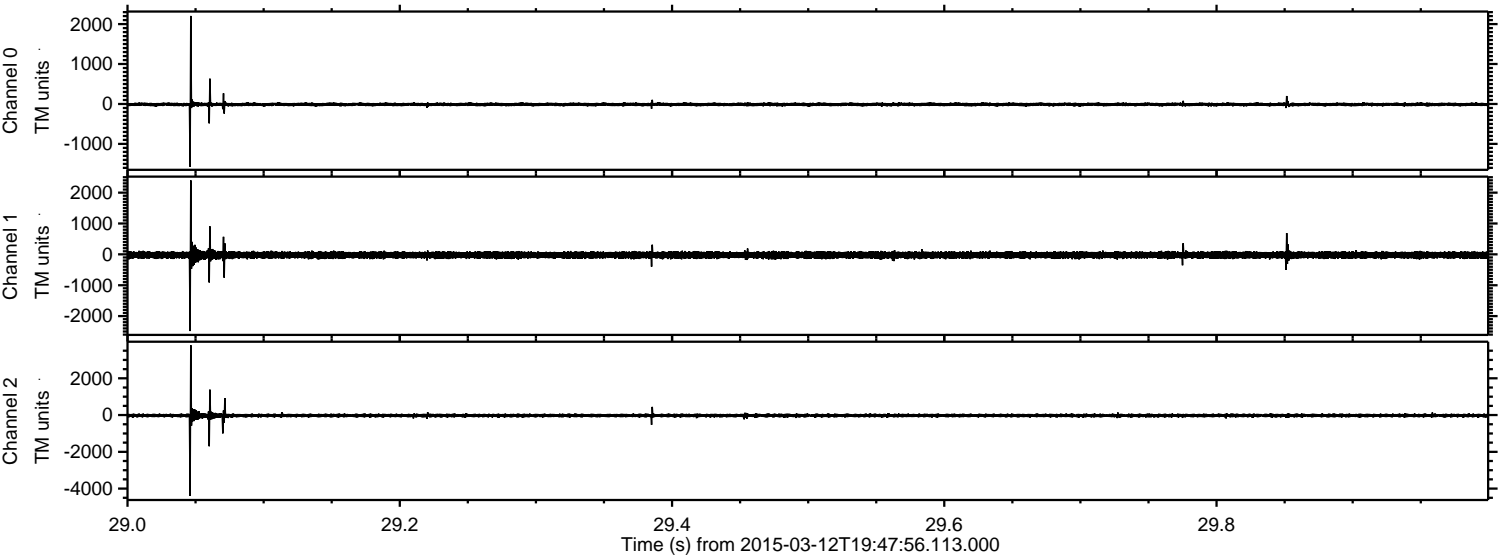

Channel 0  
mn: -1570  
mx: 2204  
 $\mu$ : -11.3  
 $\sigma$ : 23.4

Channel 1  
mn: -2486  
mx: 2399  
 $\mu$ : -22.6  
 $\sigma$ : 58.8

Channel 2  
mn: -4401  
mx: 3801  
 $\mu$ : -24.9  
 $\sigma$ : 59.3



ELMAVAN 3D WAVEFORMS (Measured data sampled at 50 kHz) 49788 packets of 144 samples from 2015-03-12T19:47:56.113.000. Part 115/144

Processed Thu Mar 12 20:55:32 2015 by ELM ver.2012-10-06 from 001\_\_elm20150312\_194755\_\_dat00.bin

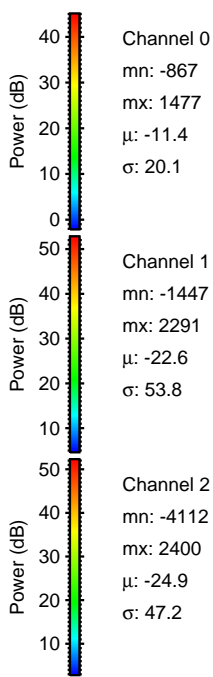
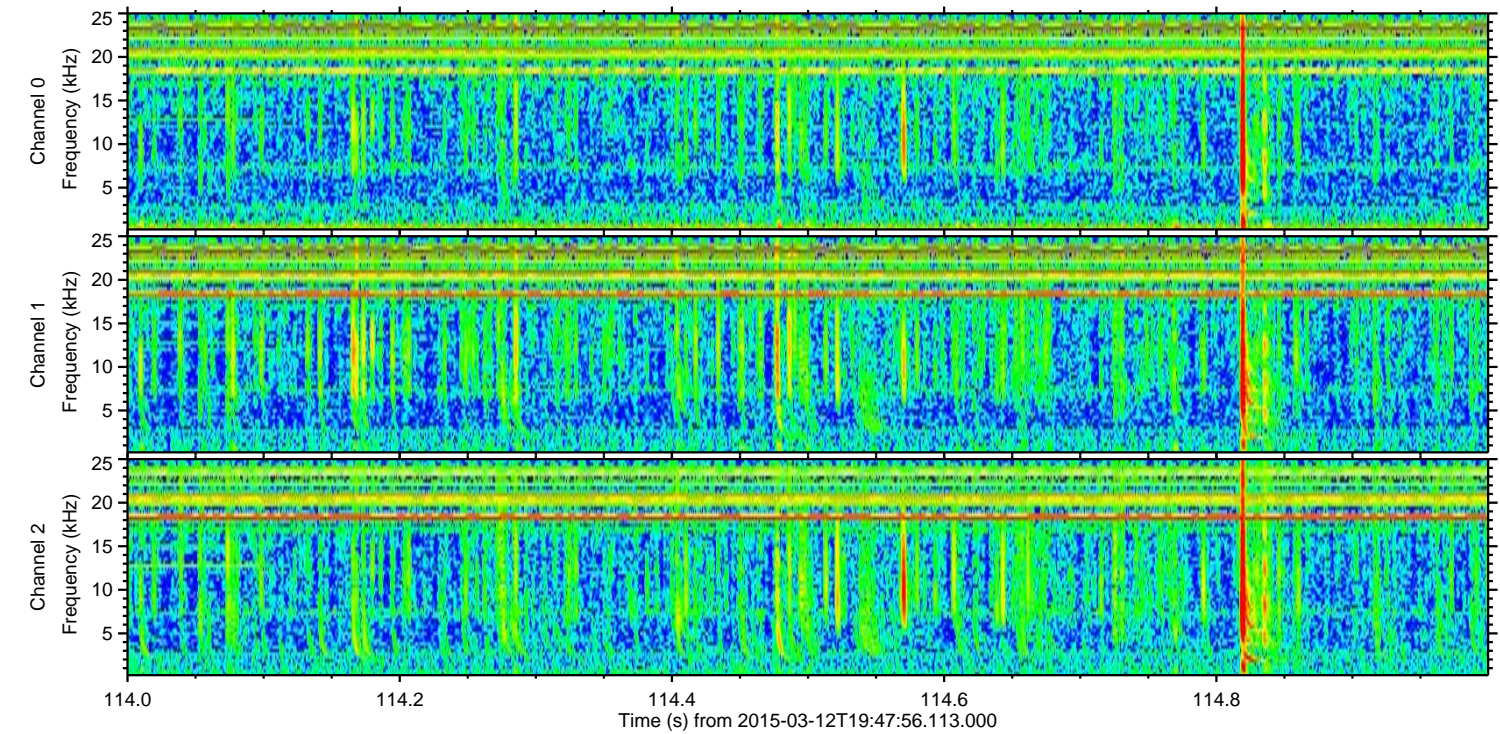
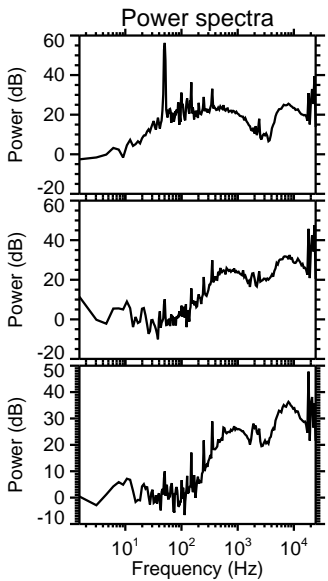
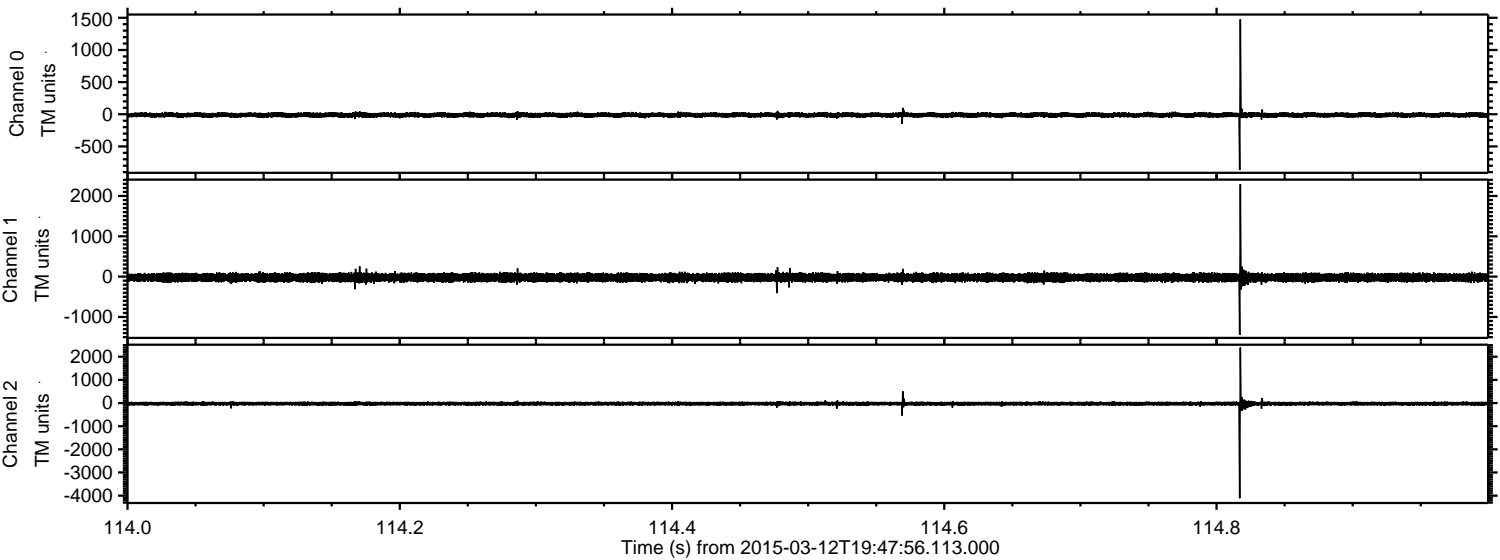



Processed Thu Mar 12 20:55:33 2015 by ELM ver.2012-10-06 from 001\_\_elm20150312\_194755\_\_dat00.bin

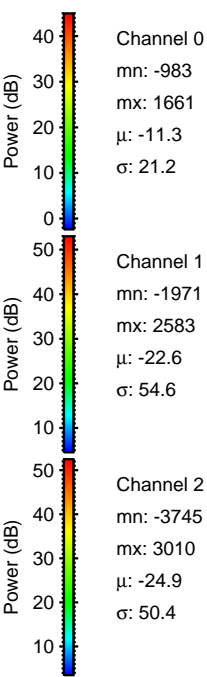
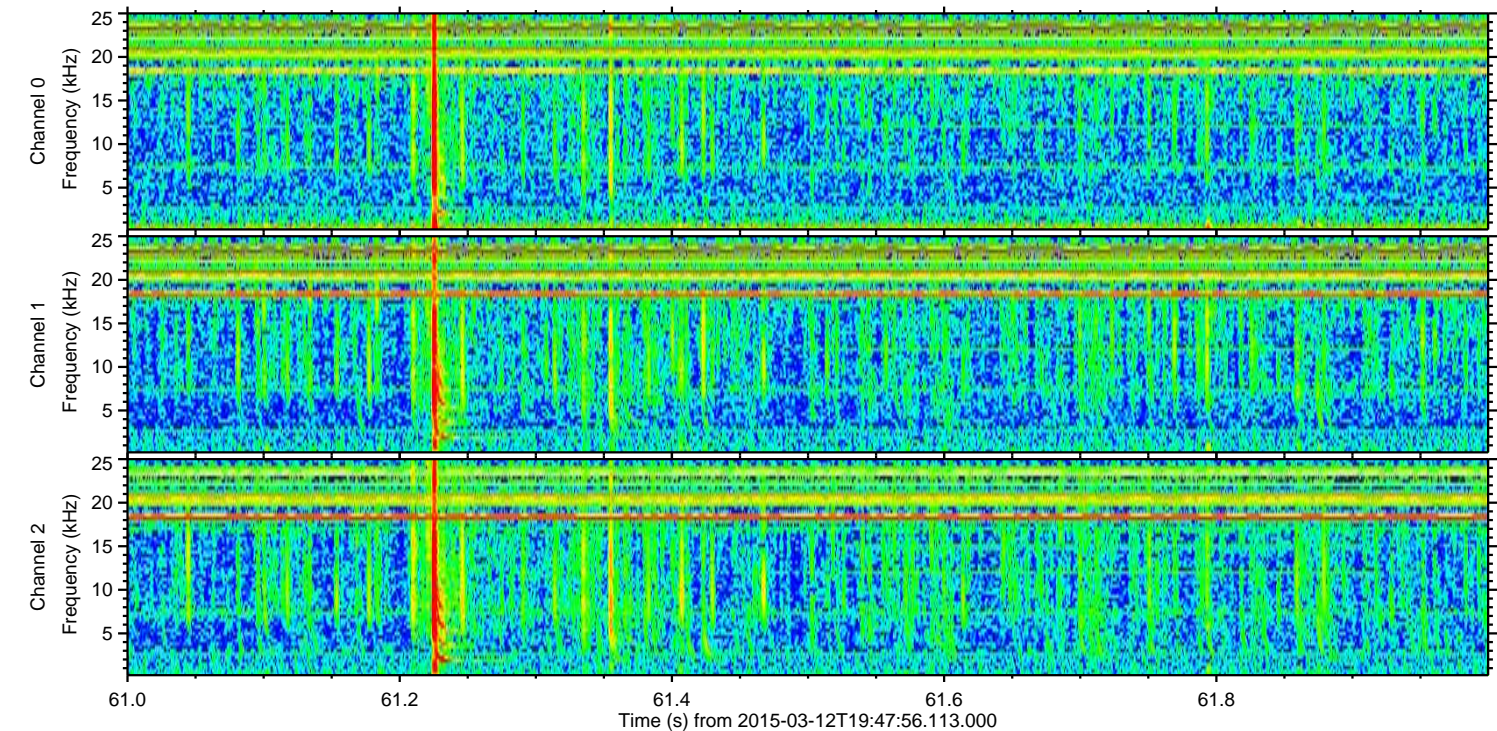
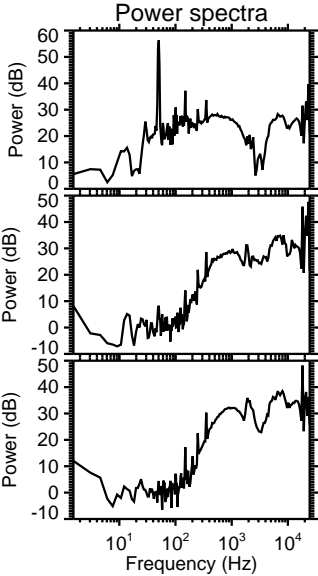
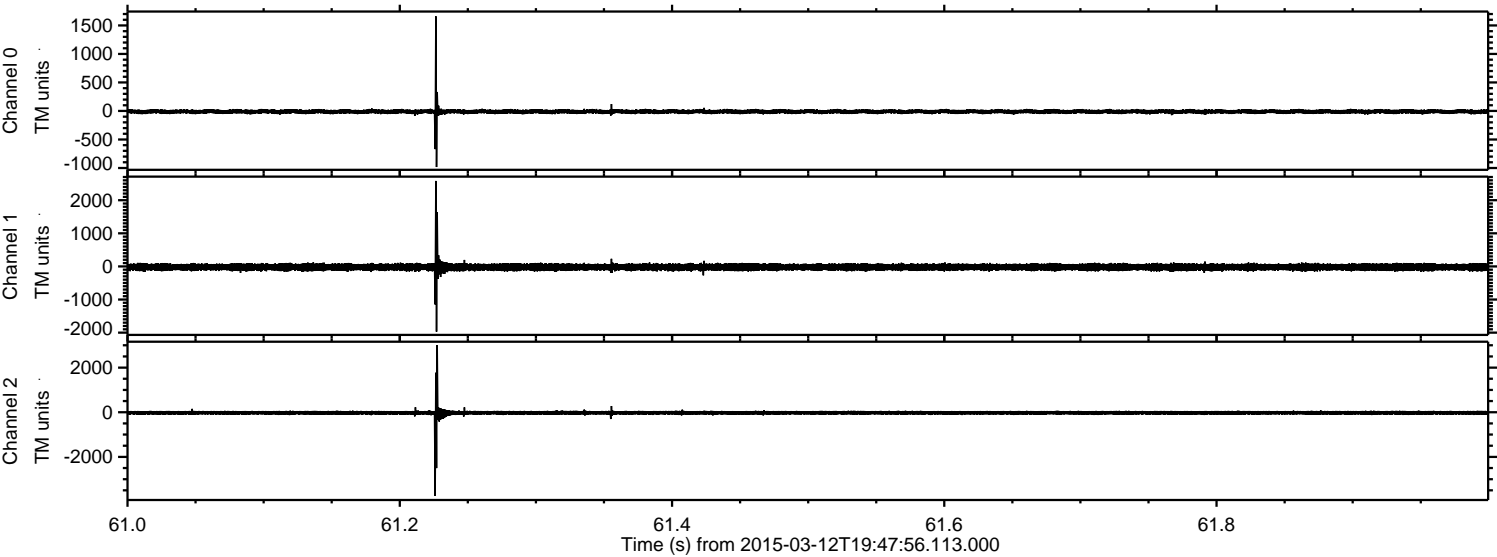



Processed Thu Mar 12 20:55:34 2015 by ELM ver.2012-10-06 from 001\_\_elm20150312\_194755\_\_dat00.bin

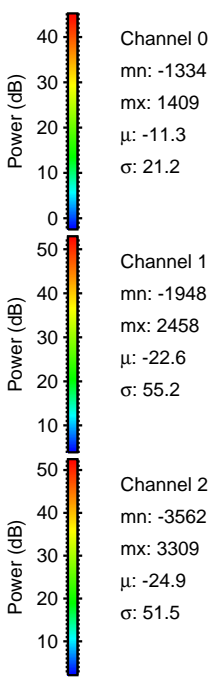
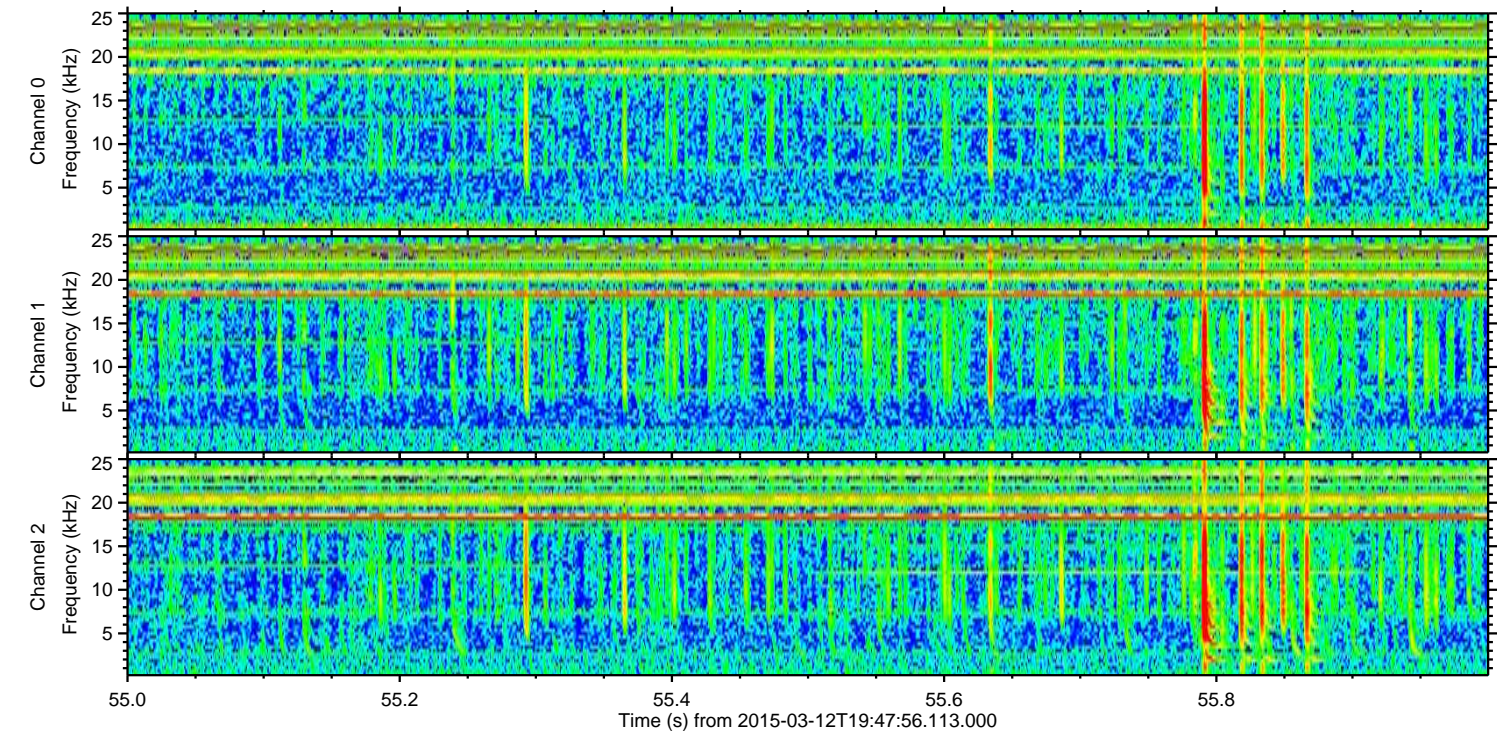
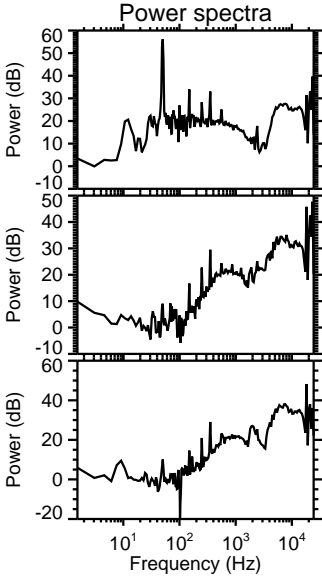
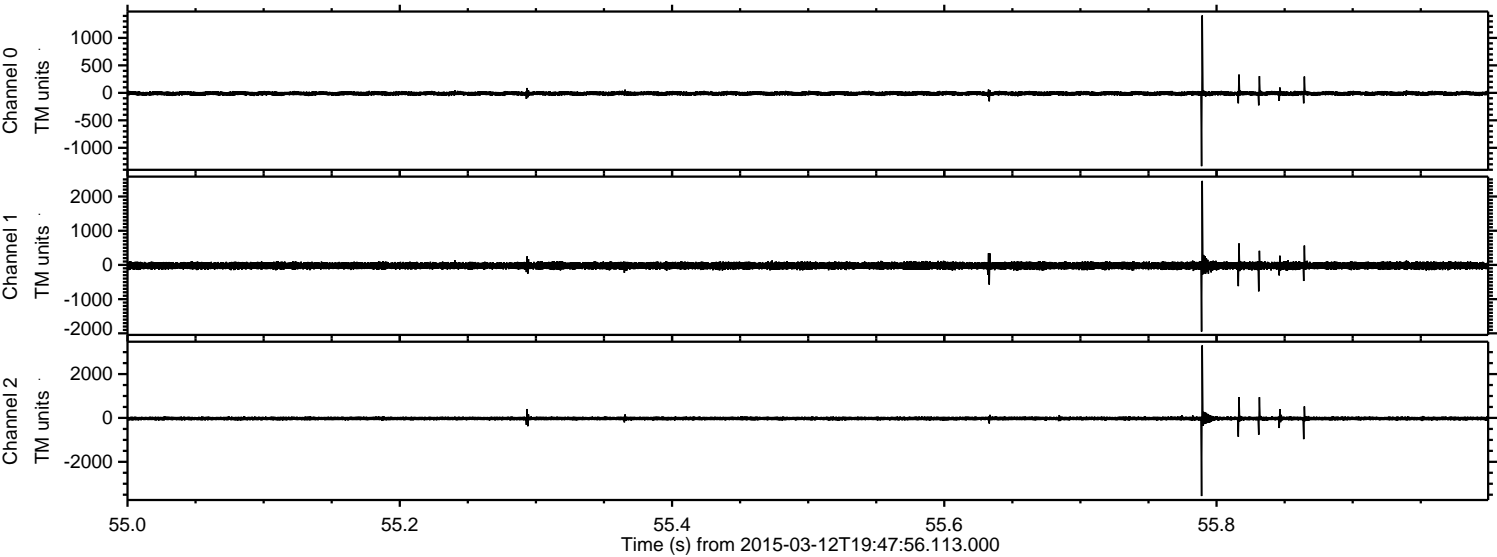

Channel 0  
mn: -1334  
mx: 1409  
 $\mu$ : -11.3  
 $\sigma$ : 21.2

Channel 1  
mn: -1948  
mx: 2458  
 $\mu$ : -22.6  
 $\sigma$ : 55.2

Channel 2  
mn: -3562  
mx: 3309  
 $\mu$ : -24.9  
 $\sigma$ : 51.5



Processed Thu Mar 12 20:55:35 2015 by ELM ver.2012-10-06 from 001\_\_elm20150312\_194755\_\_dat00.bin

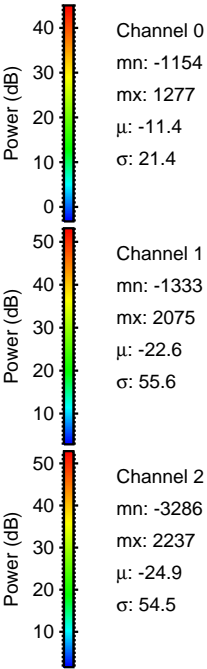
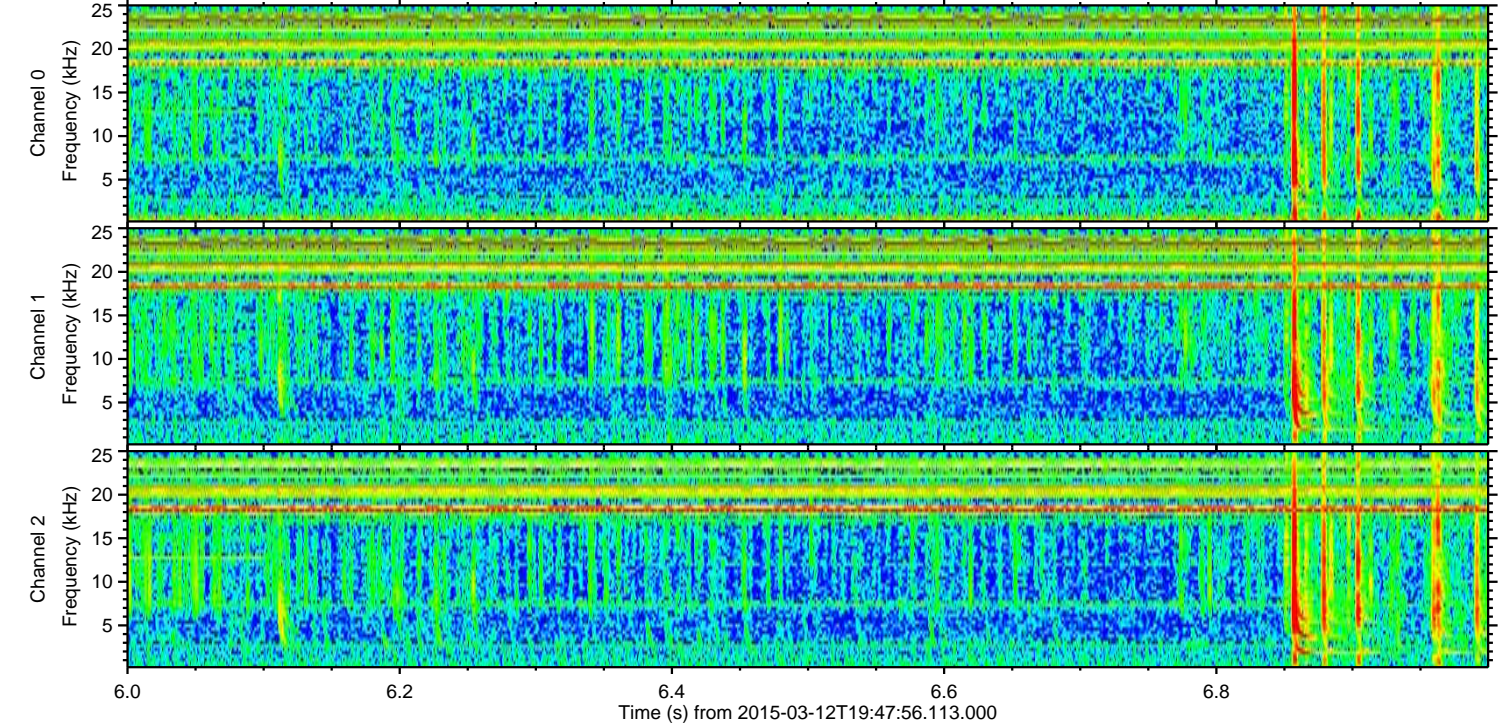
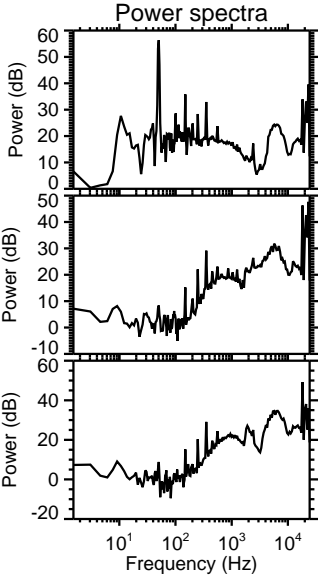
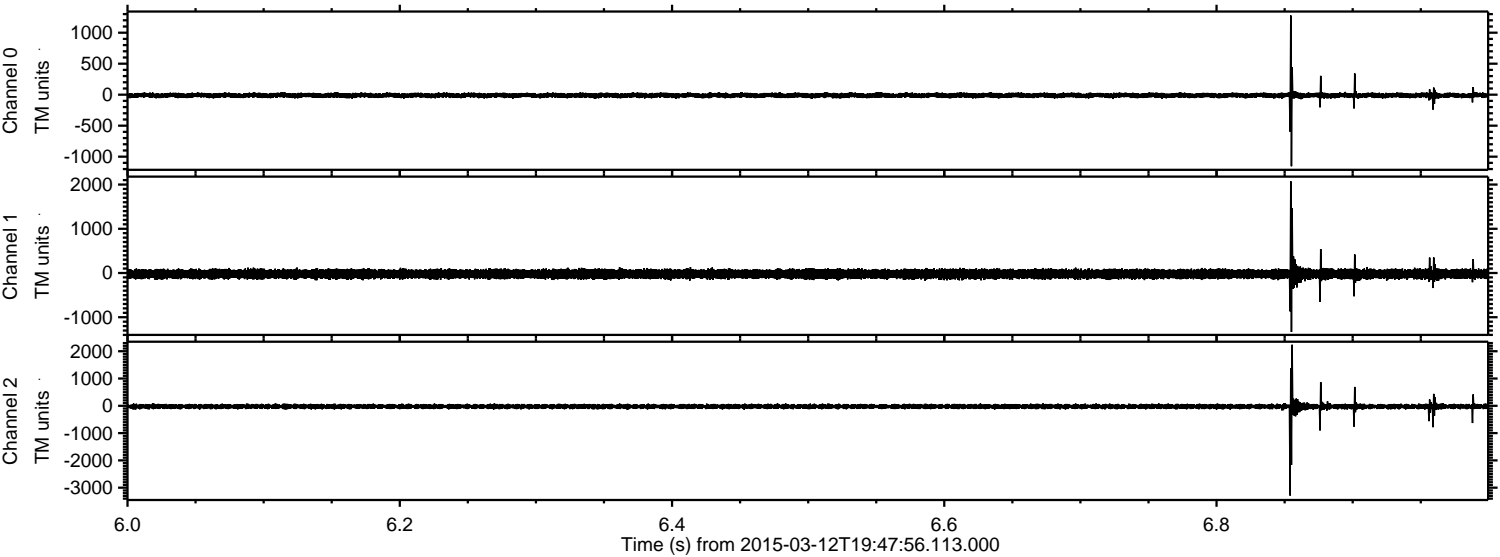



Processed Thu Mar 12 20:55:36 2015 by ELM ver.2012-10-06 from 001\_\_elm20150312\_194755\_\_dat00.bin

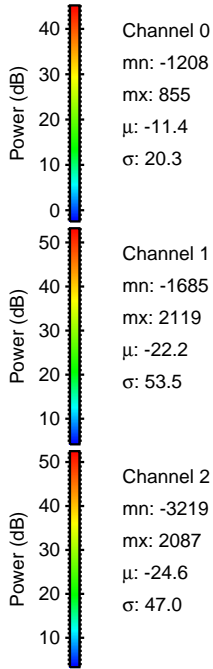
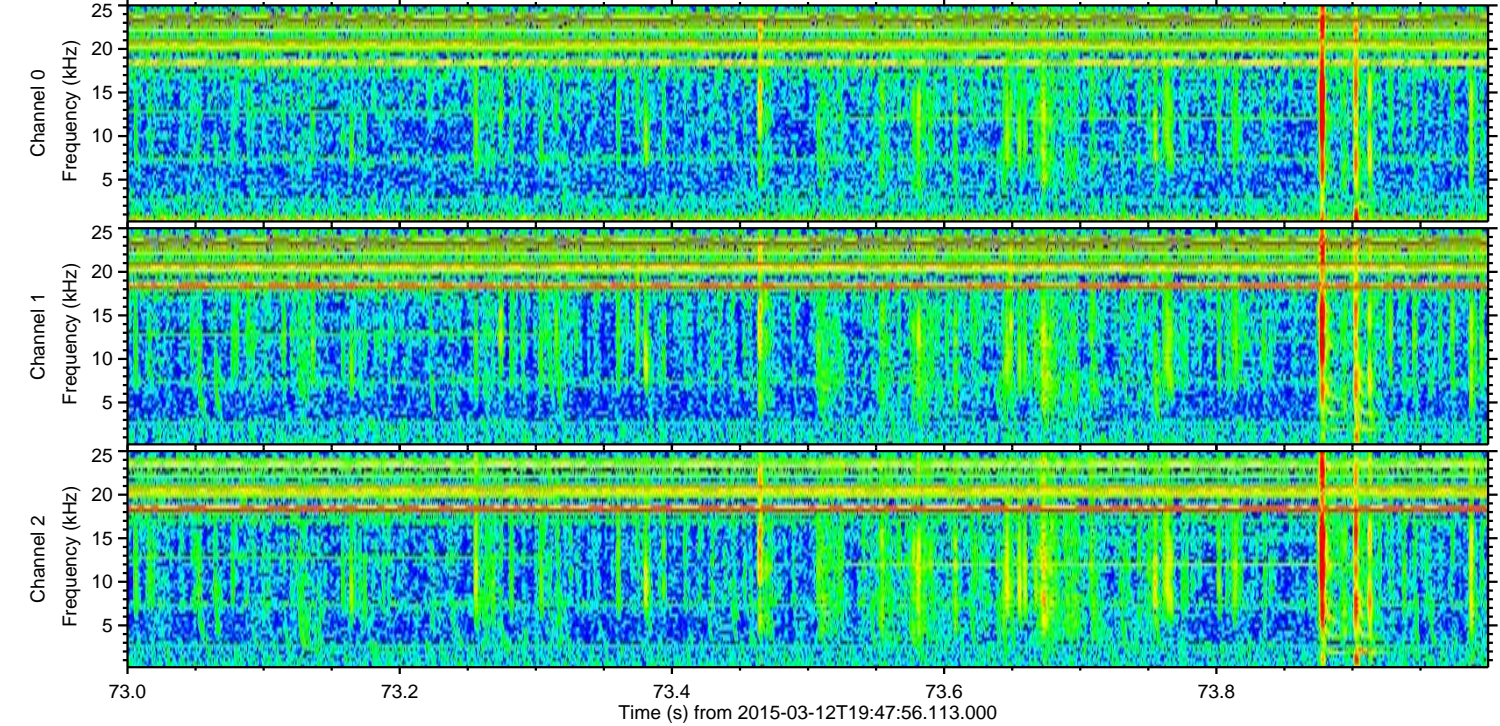
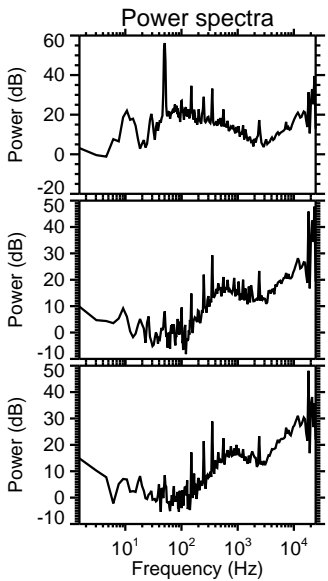
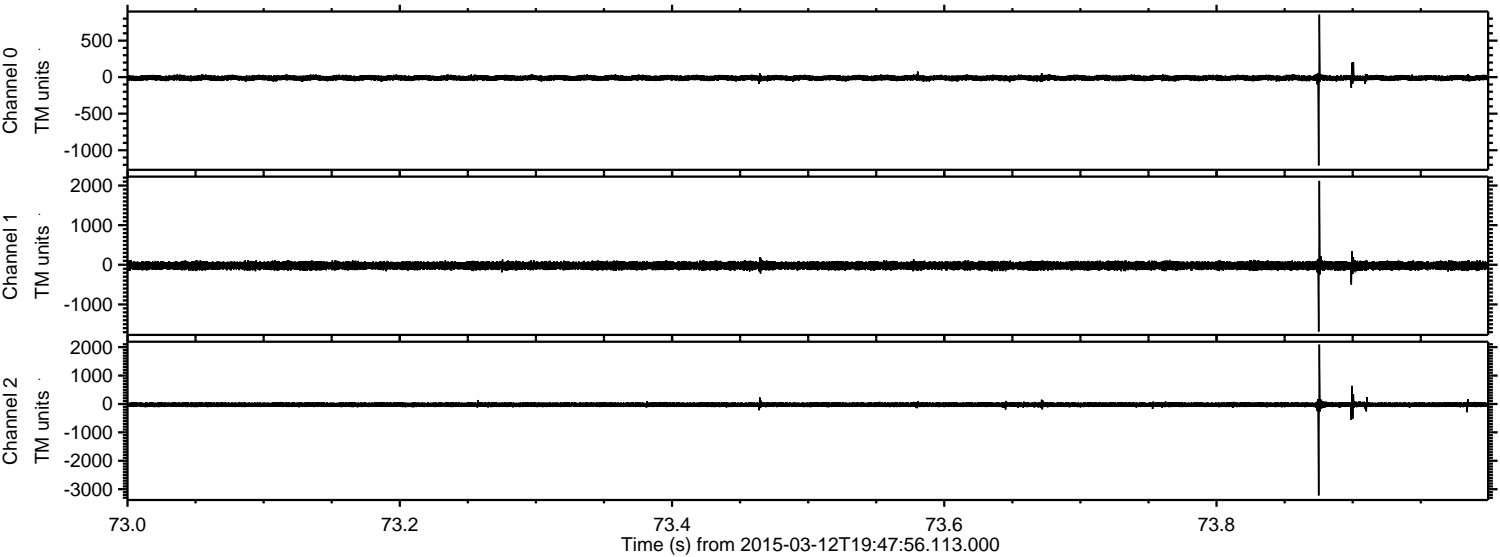

Channel 0  
mn: -1208  
mx: 855  
 $\mu$ : -11.4  
 $\sigma$ : 20.3

Channel 1  
mn: -1685  
mx: 2119  
 $\mu$ : -22.2  
 $\sigma$ : 53.5

Channel 2  
mn: -3219  
mx: 2087  
 $\mu$ : -24.6  
 $\sigma$ : 47.0



Processed Thu Mar 12 20:55:37 2015 by ELM ver.2012-10-06 from 001\_\_elm20150312\_194755\_\_dat00.bin

