

ELMAVAN 3D WAVEFORMS (Measured data sampled at 50 kHz) 49783 packets of 144 samples from 2015-03-12T16:42:49.907.000.

Processed Thu Mar 12 17:49:55 2015 by ELM ver.2012-10-06 from 001__elm20150312_164248__dat00.bin

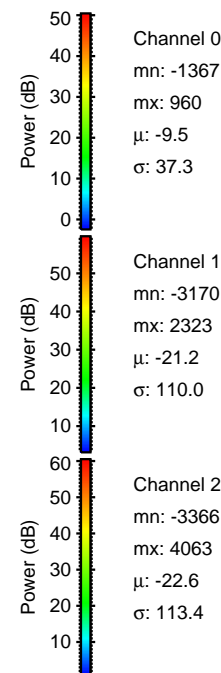
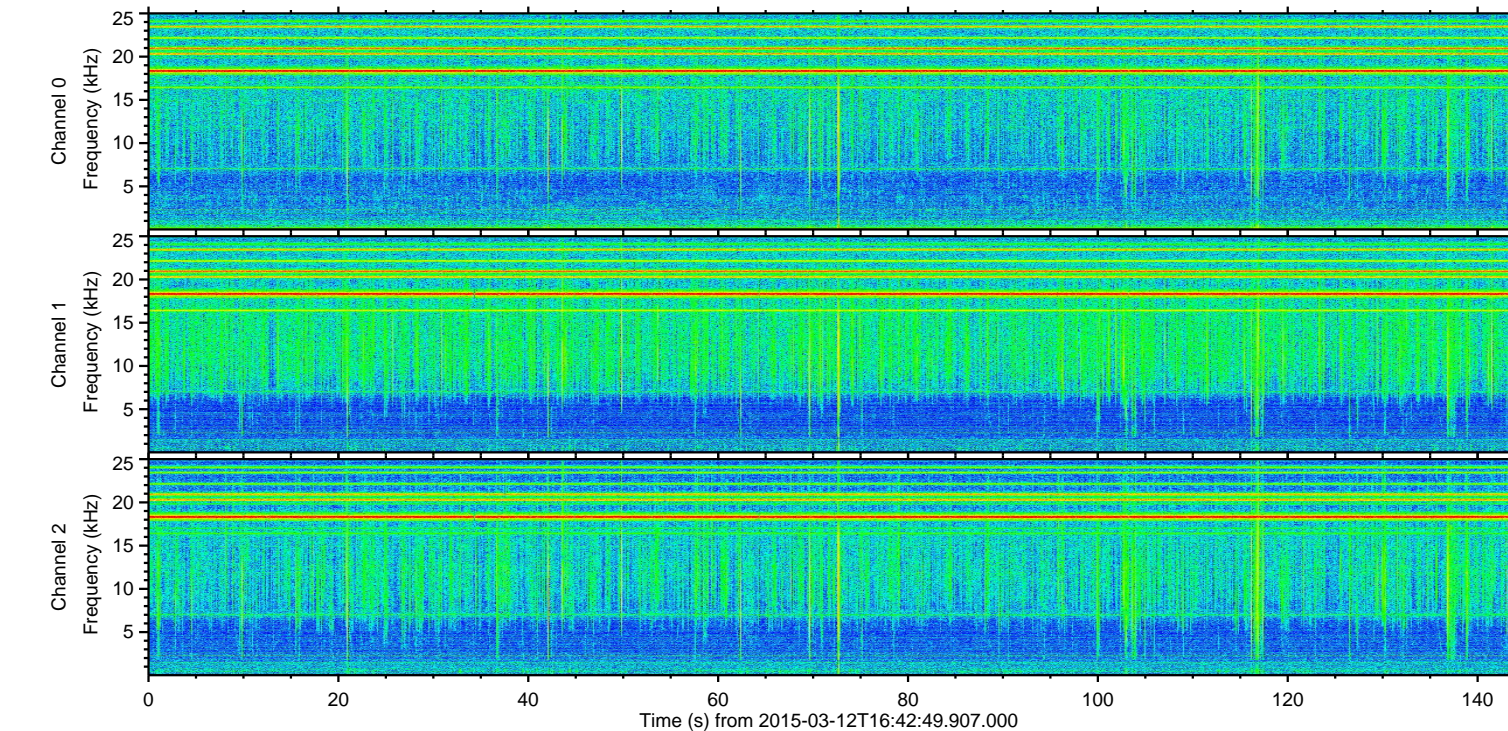
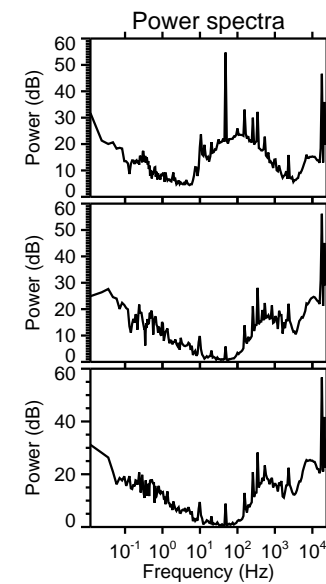
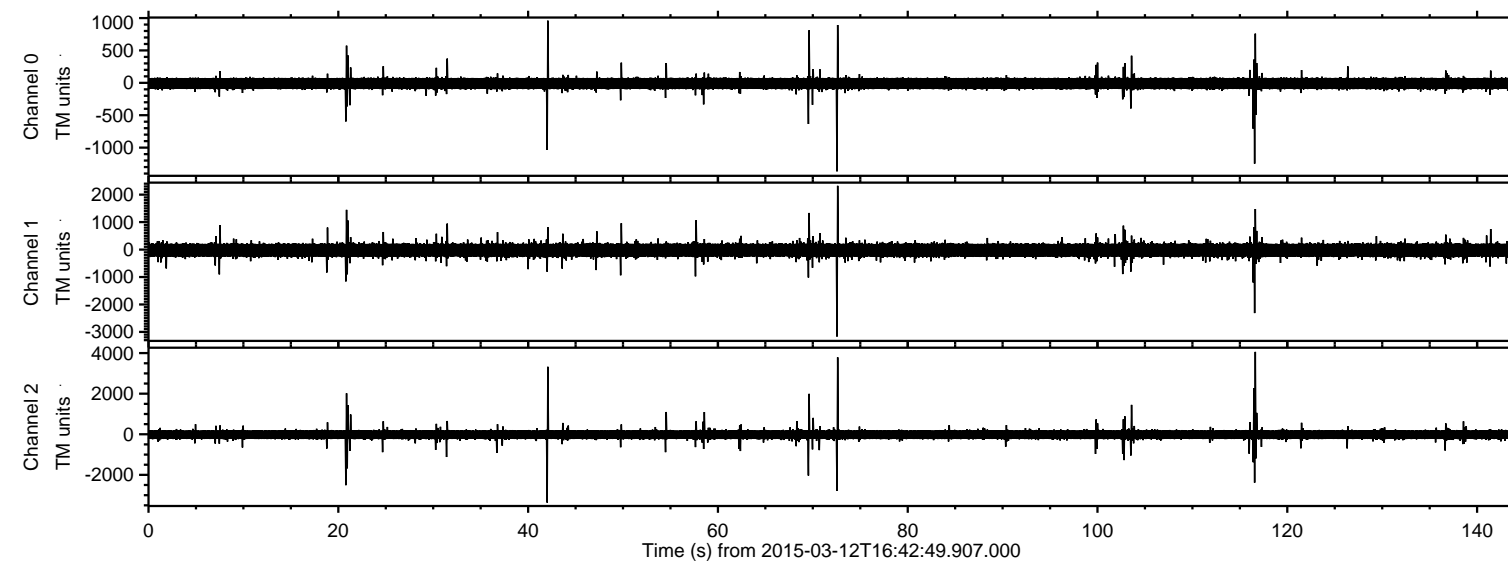

ELMAVAN 3D WAVEFORMS (Measured data sampled at 50 kHz) 49783 packets of 144 samples from 2015-03-12T16:42:49.907.000. Part 117/144

Processed Thu Mar 12 17:50:06 2015 by ELM ver.2012-10-06 from 001__elm20150312_164248__dat00.bin

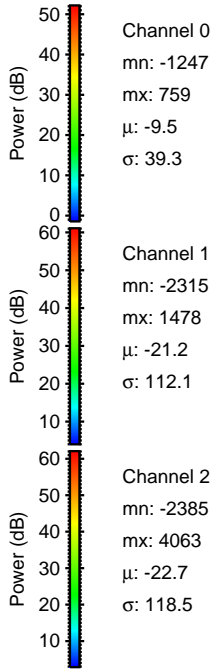
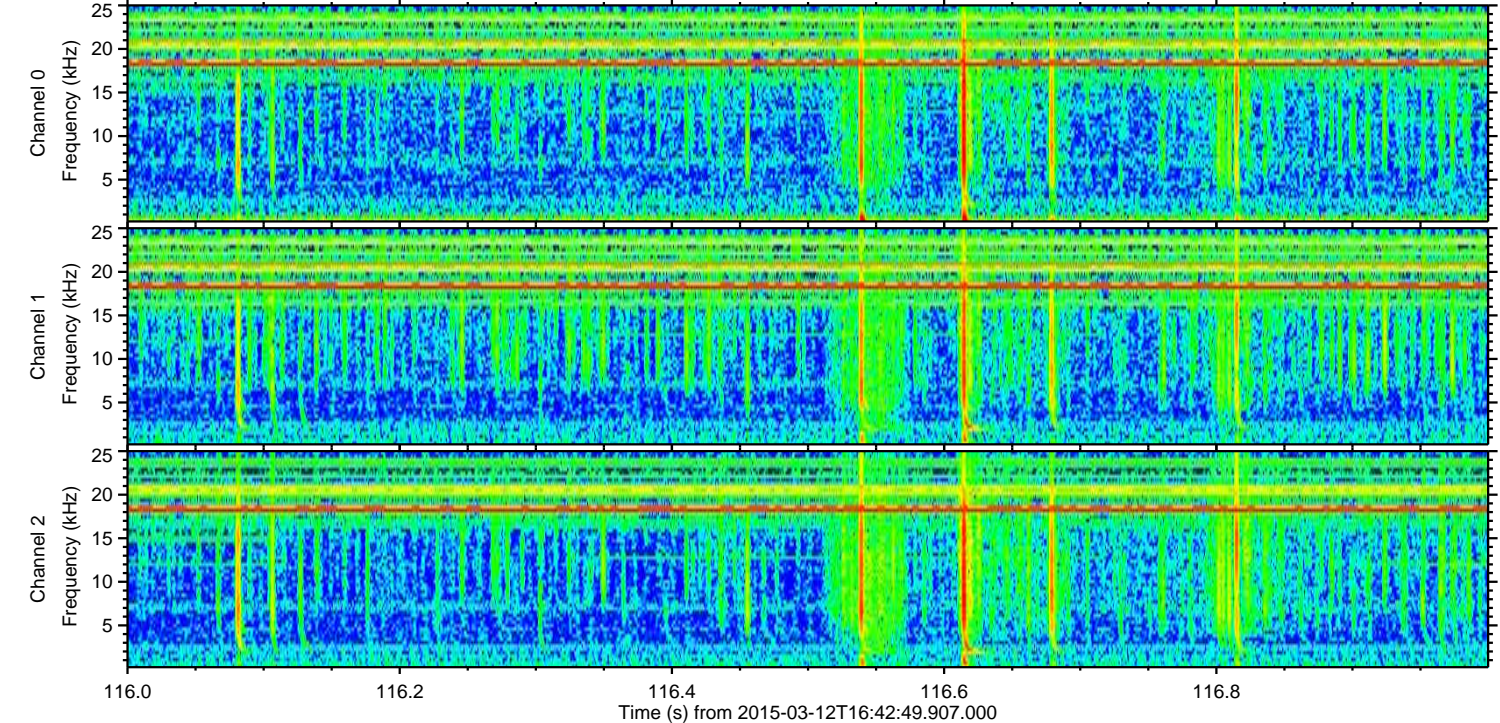
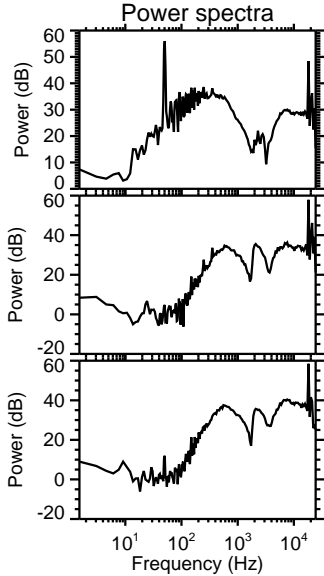
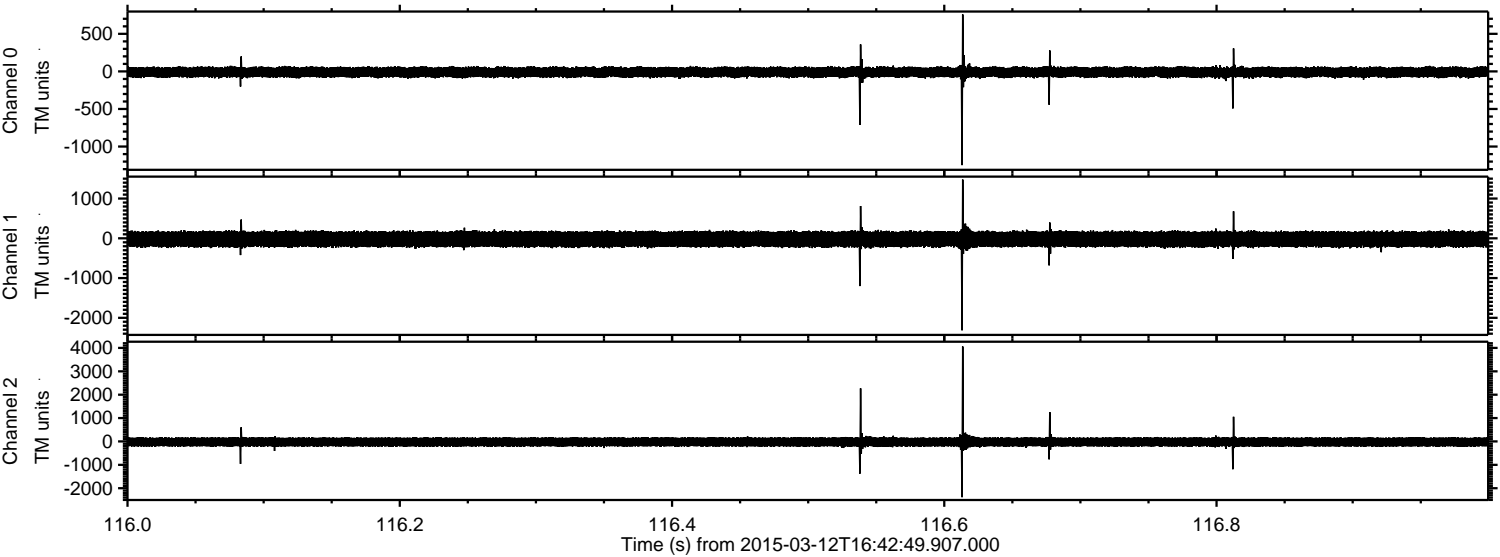

Processed Thu Mar 12 17:50:07 2015 by ELM ver.2012-10-06 from 001__elm20150312_164248__dat00.bin

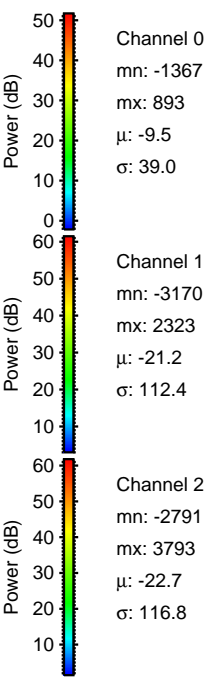
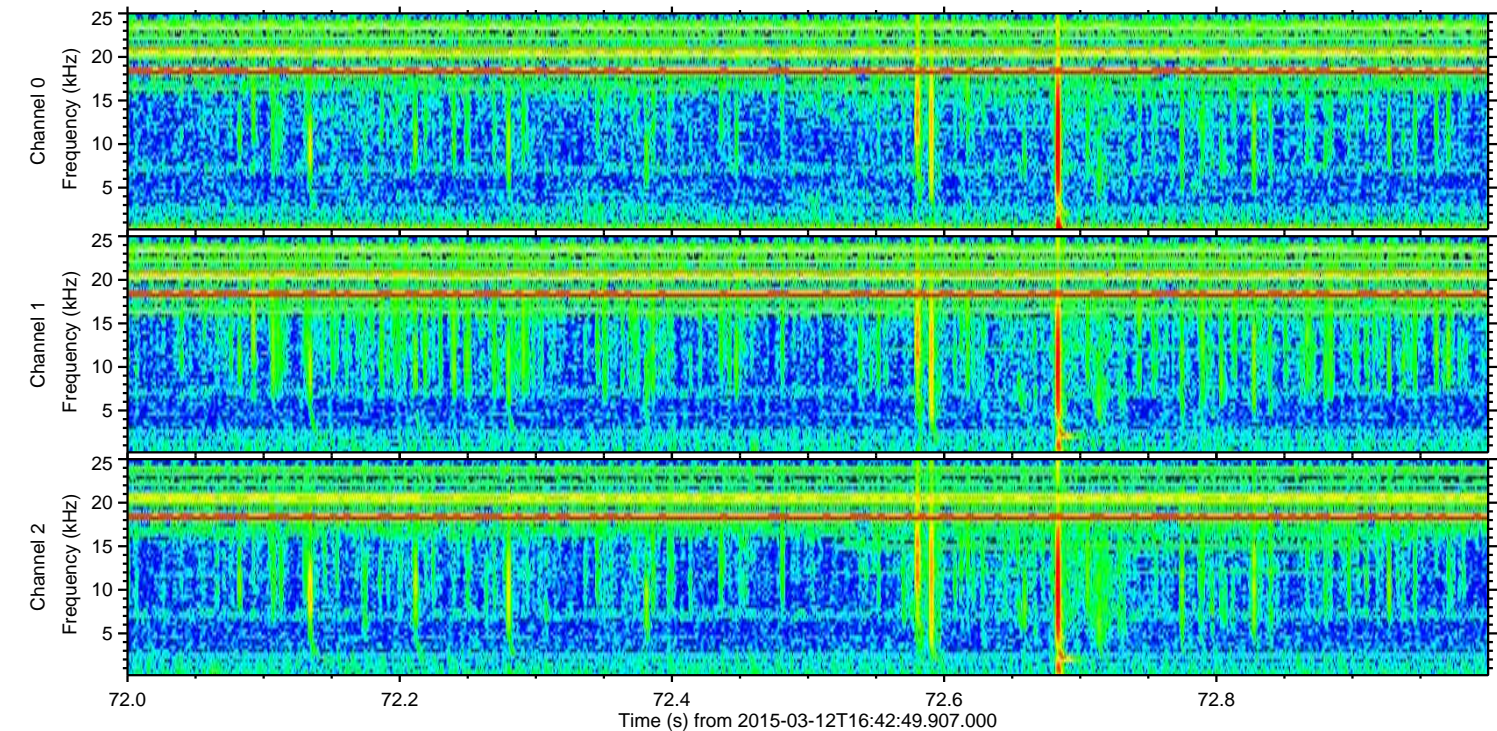
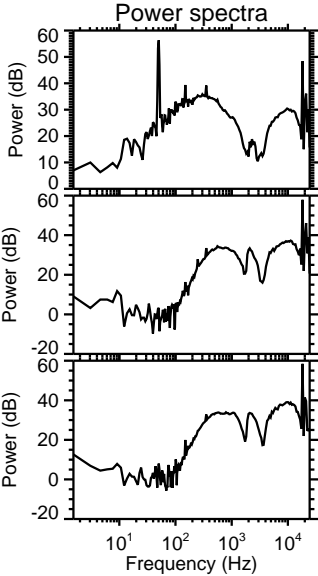
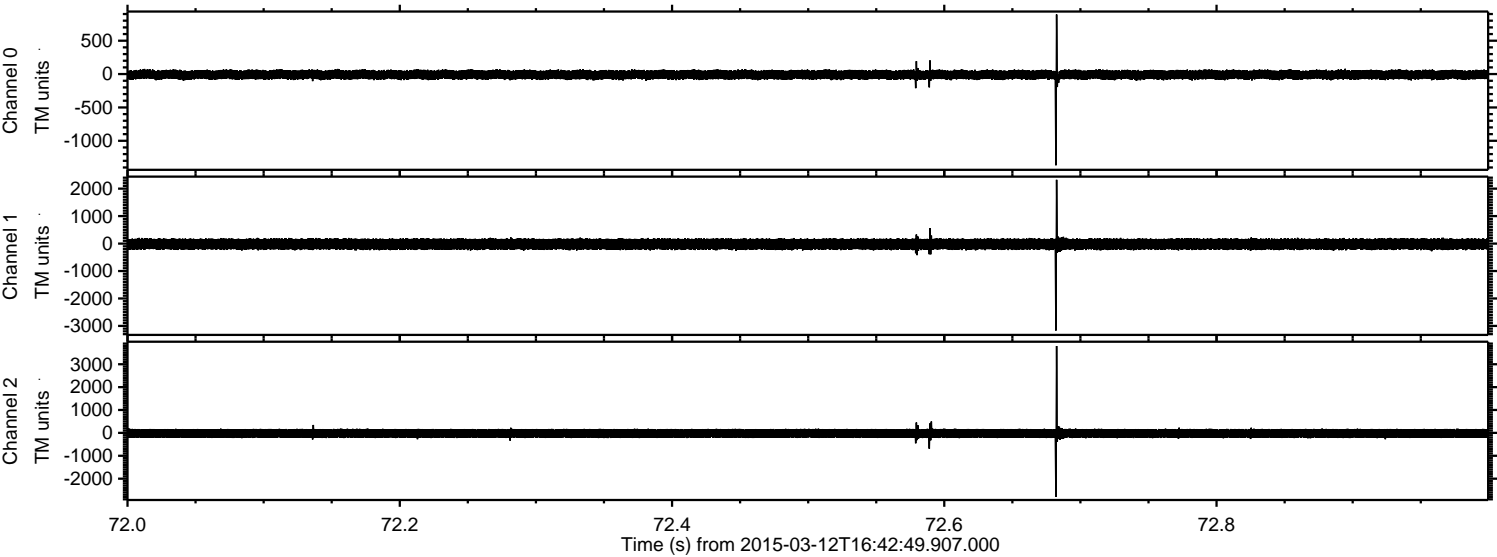

Processed Thu Mar 12 17:50:08 2015 by ELM ver.2012-10-06 from 001__elm20150312_164248__dat00.bin

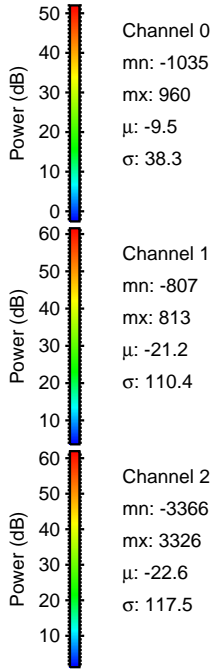
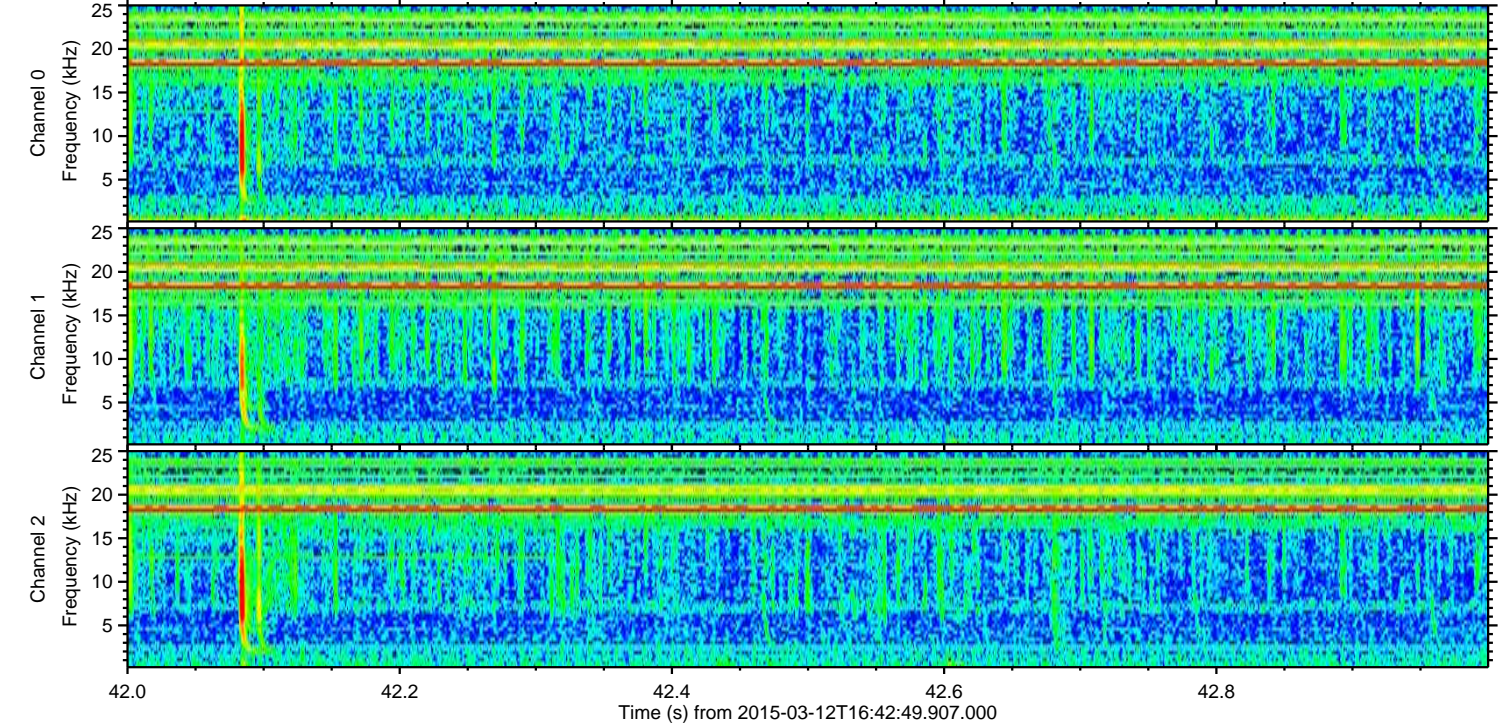
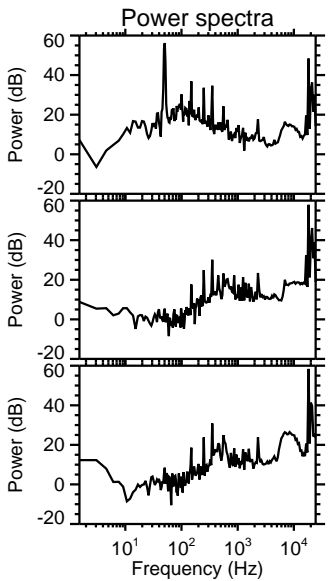
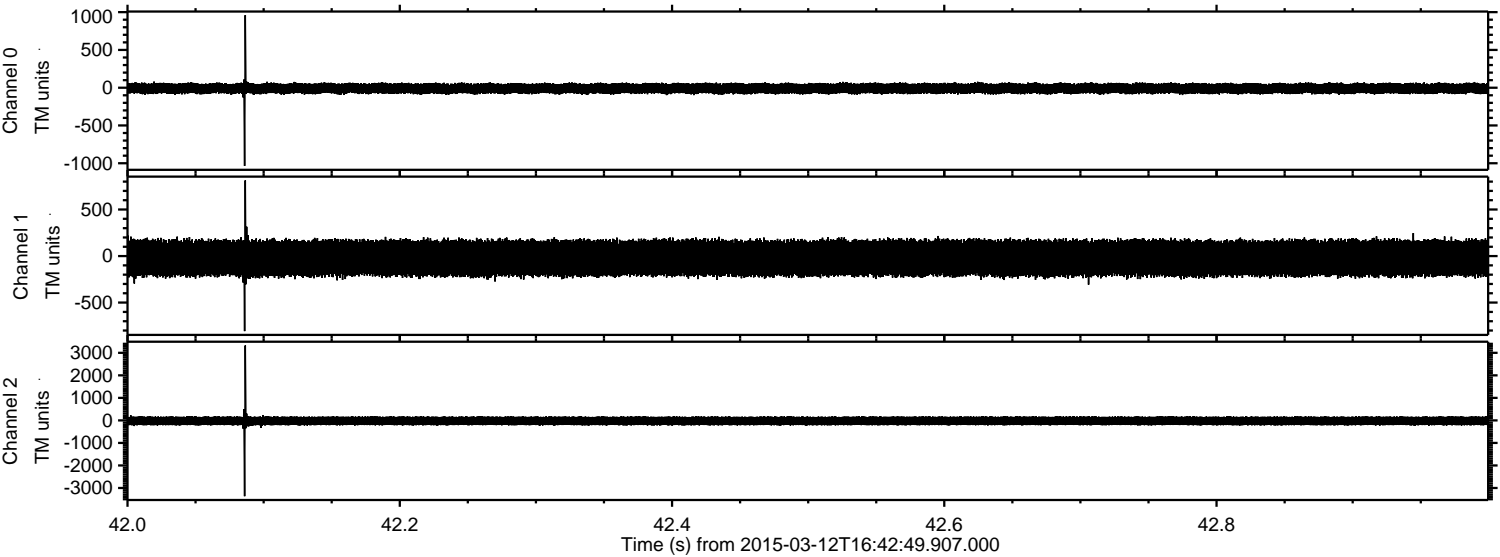

ELMAVAN 3D WAVEFORMS (Measured data sampled at 50 kHz) 49783 packets of 144 samples from 2015-03-12T16:42:49.907.000. Part 21/144

Processed Thu Mar 12 17:50:09 2015 by ELM ver.2012-10-06 from 001__elm20150312_164248__dat00.bin

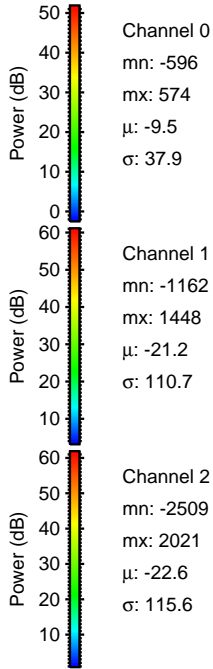
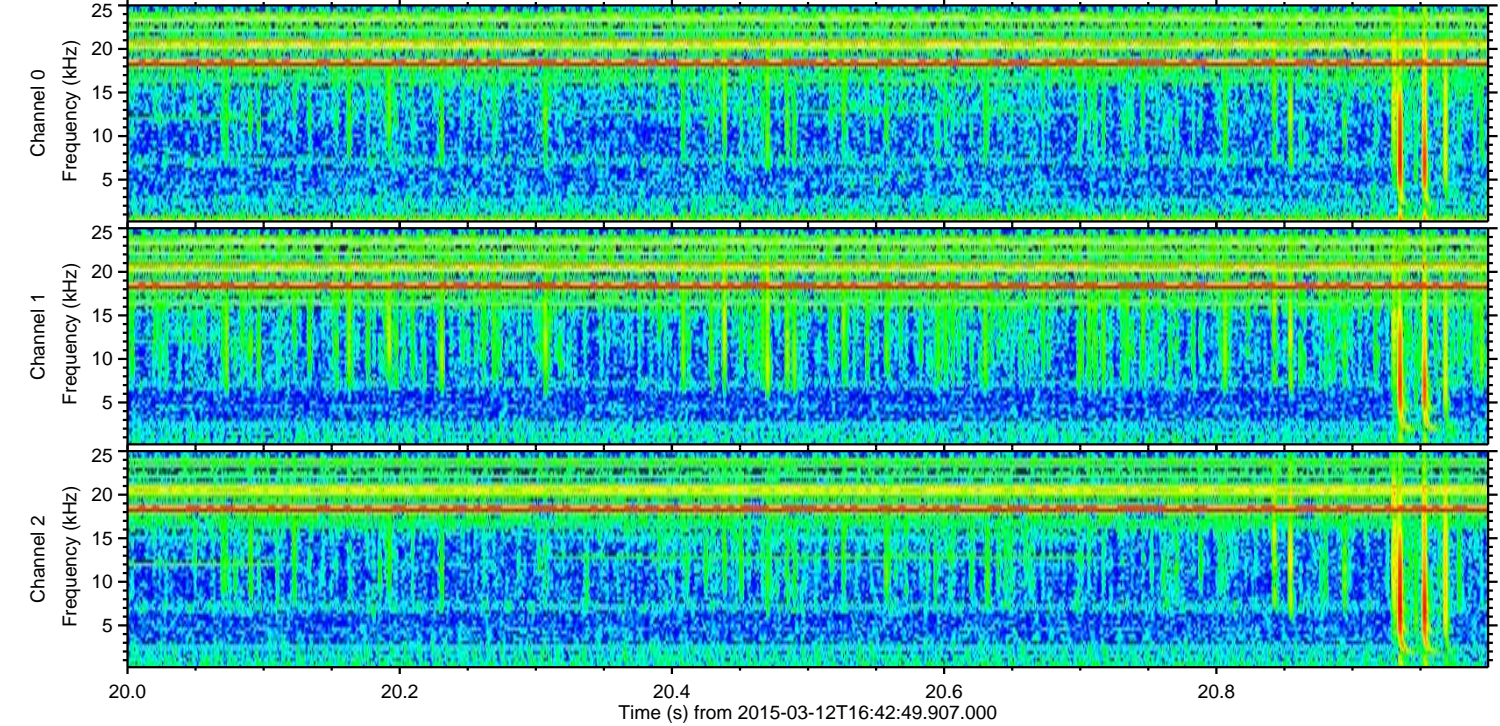
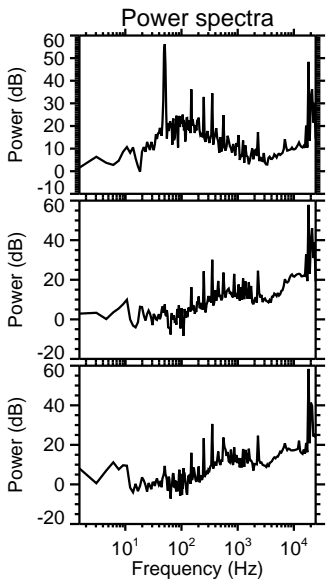
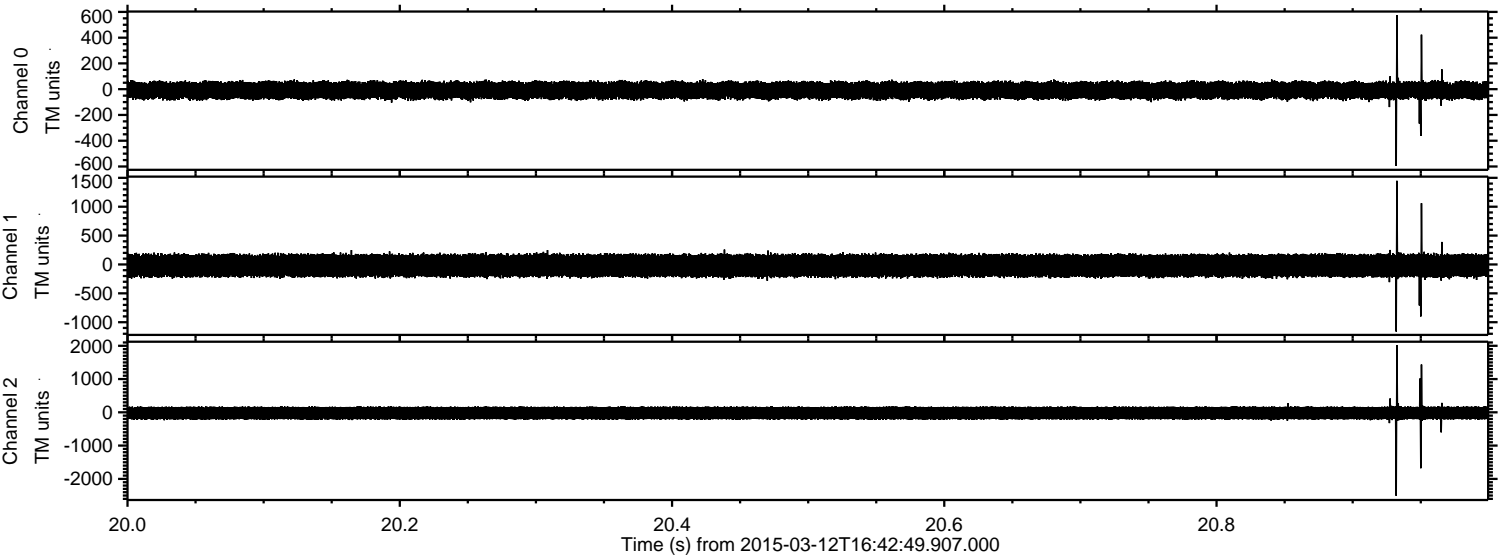

Processed Thu Mar 12 17:50:10 2015 by ELM ver.2012-10-06 from 001__elm20150312_164248__dat00.bin

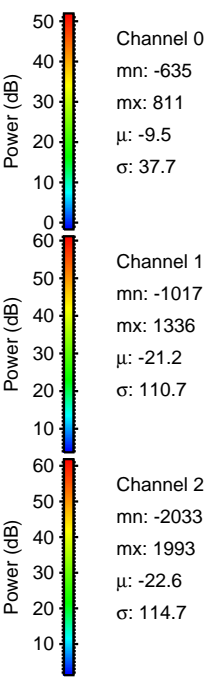
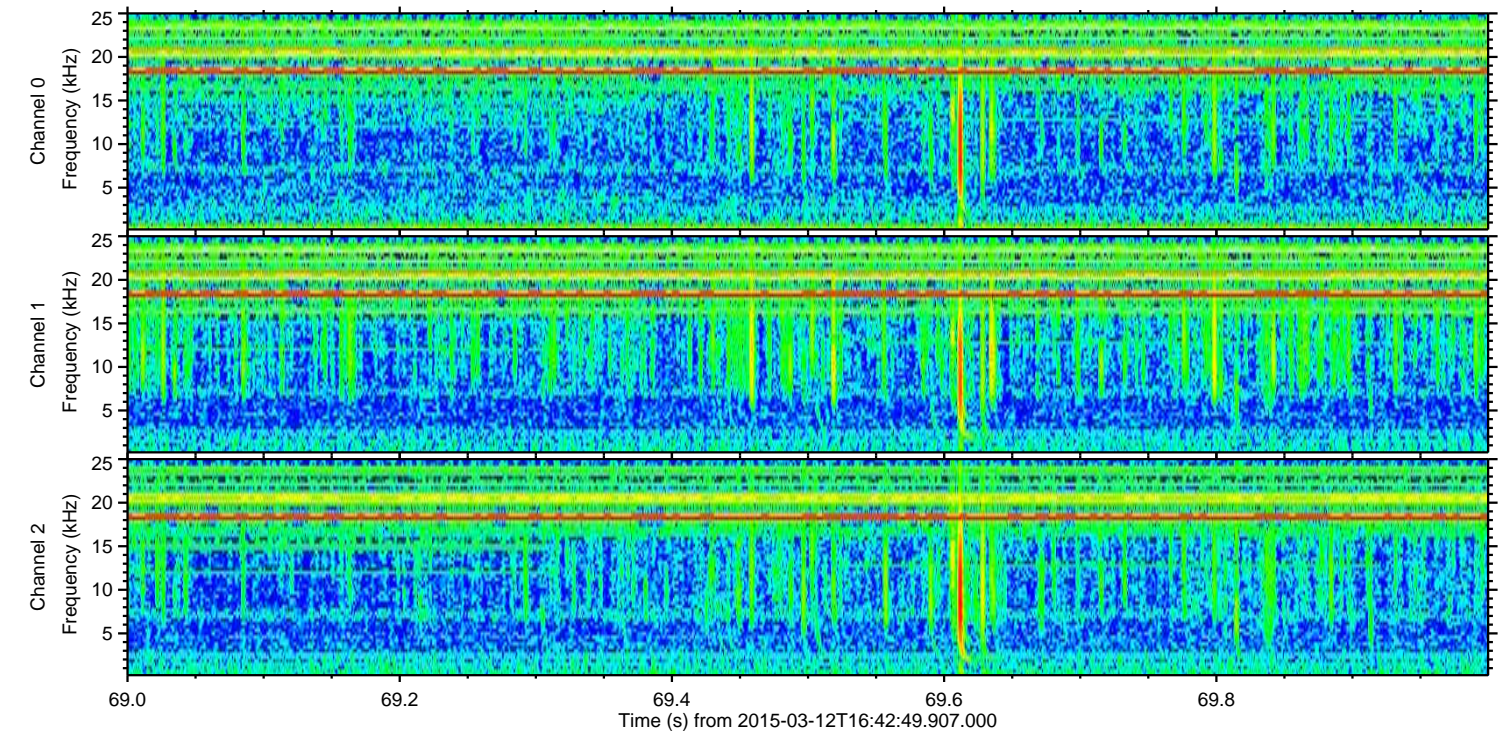
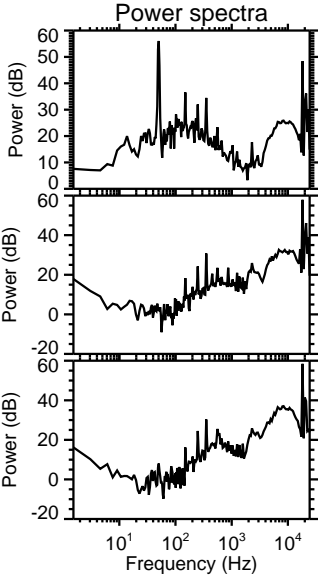
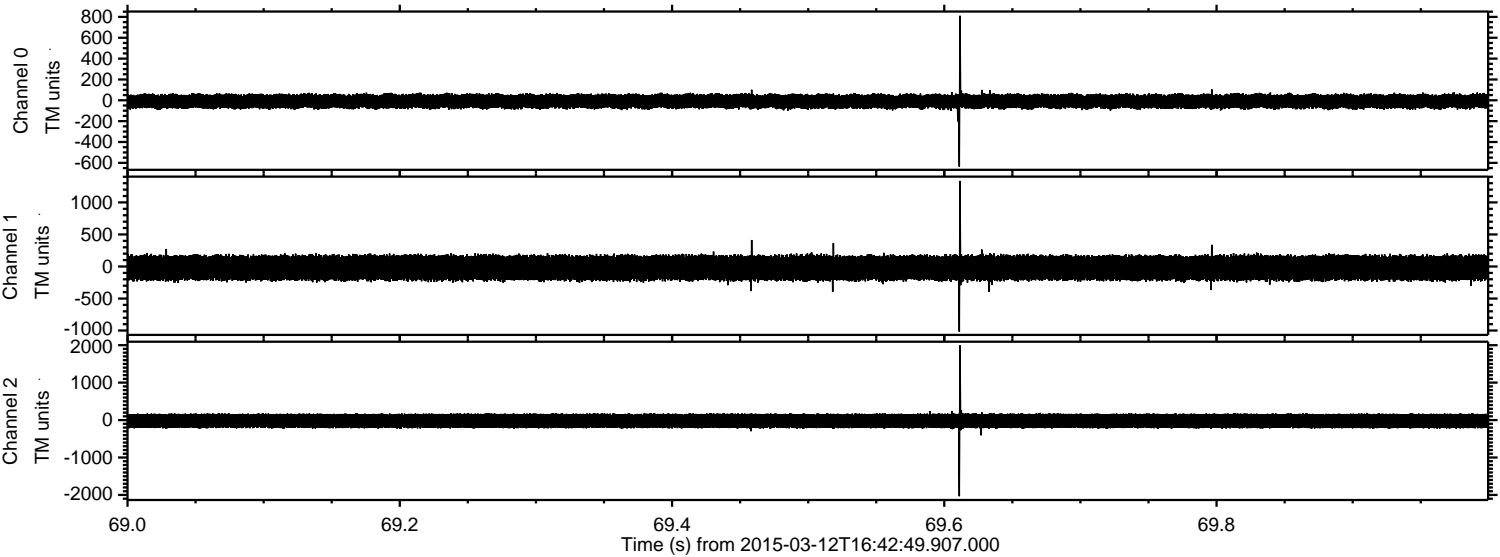

ELMAVAN 3D WAVEFORMS (Measured data sampled at 50 kHz) 49783 packets of 144 samples from 2015-03-12T16:42:49.907.000. Part 104/144

Processed Thu Mar 12 17:50:11 2015 by ELM ver.2012-10-06 from 001__elm20150312_164248__dat00.bin

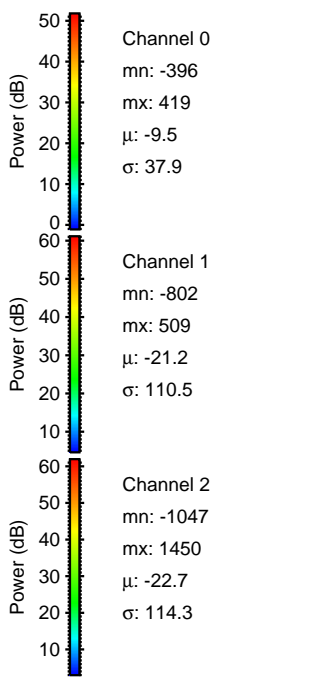
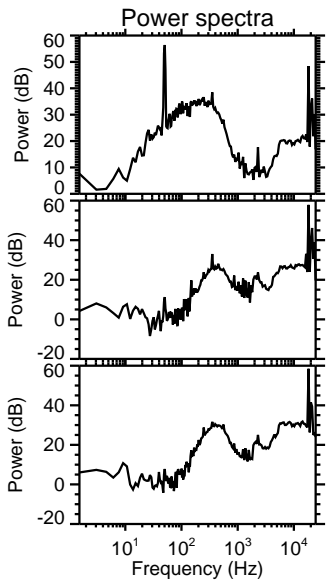
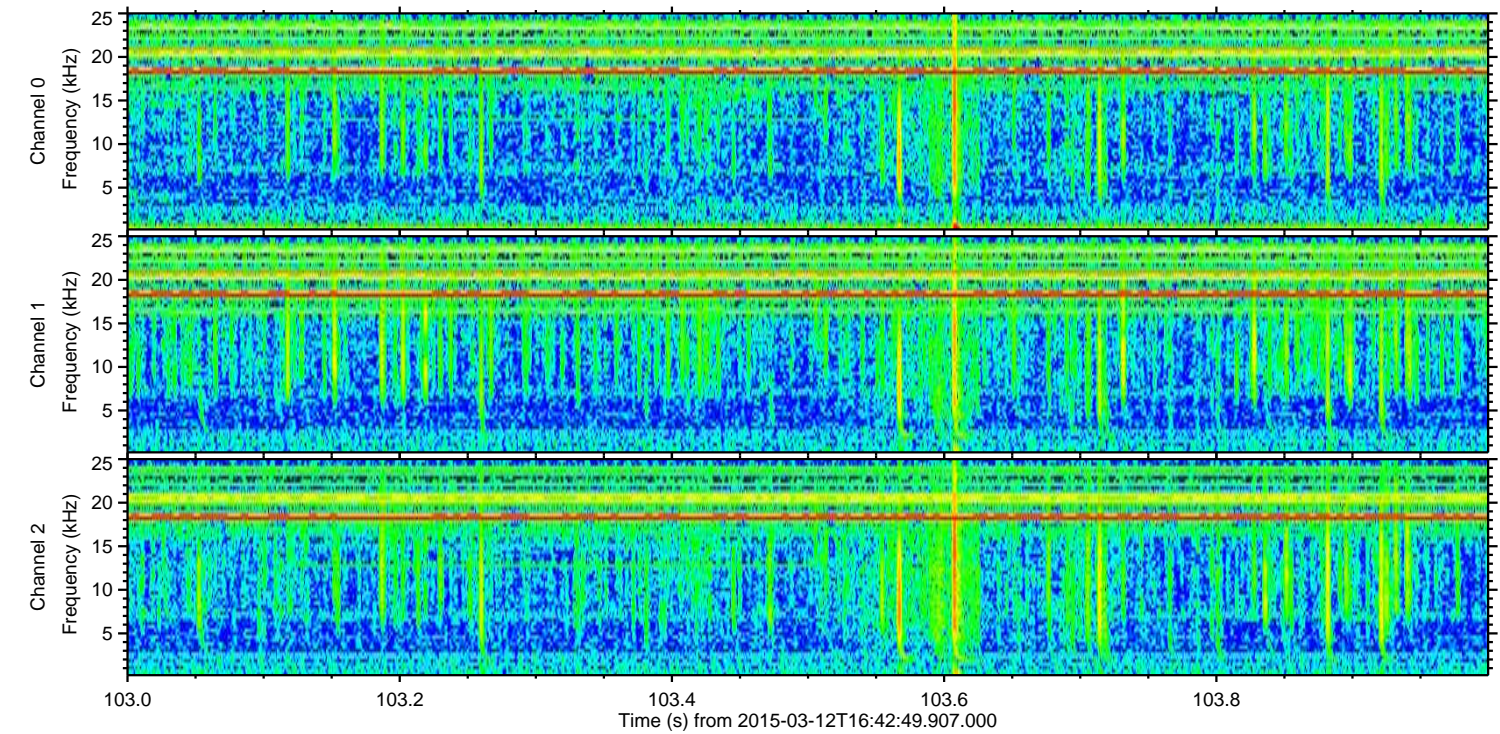
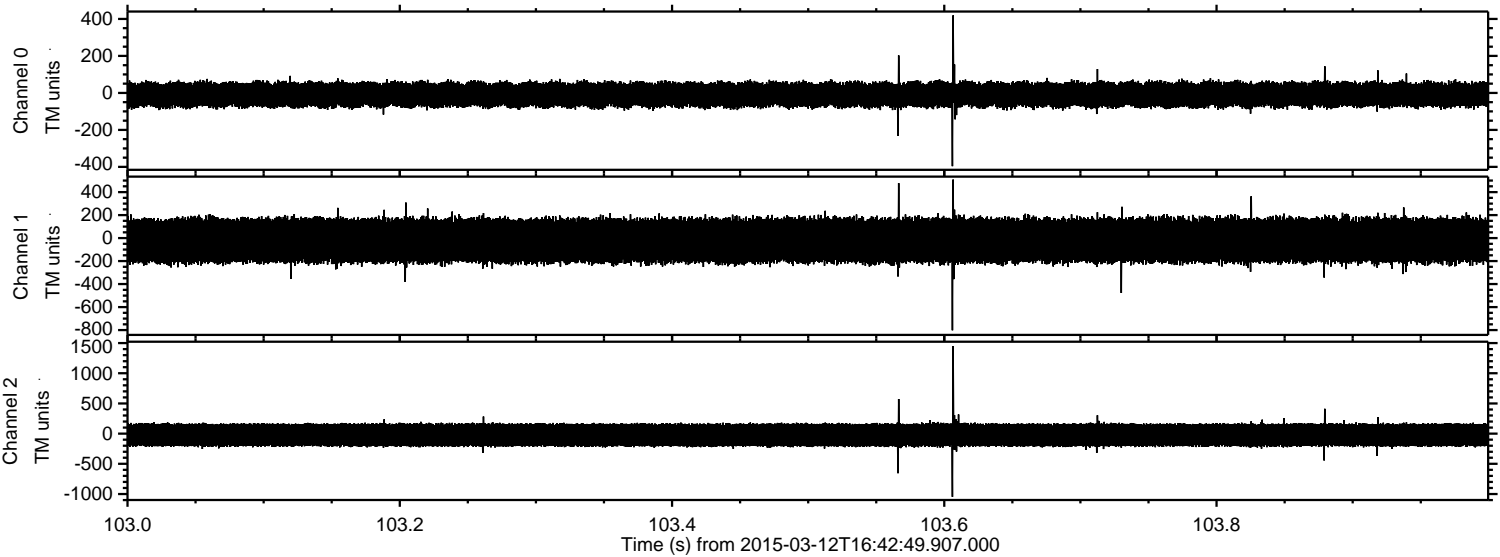

ELMAVAN 3D WAVEFORMS (Measured data sampled at 50 kHz) 49783 packets of 144 samples from 2015-03-12T16:42:49.907.000. Part 103/144

Processed Thu Mar 12 17:50:12 2015 by ELM ver.2012-10-06 from 001__elm20150312_164248__dat00.bin

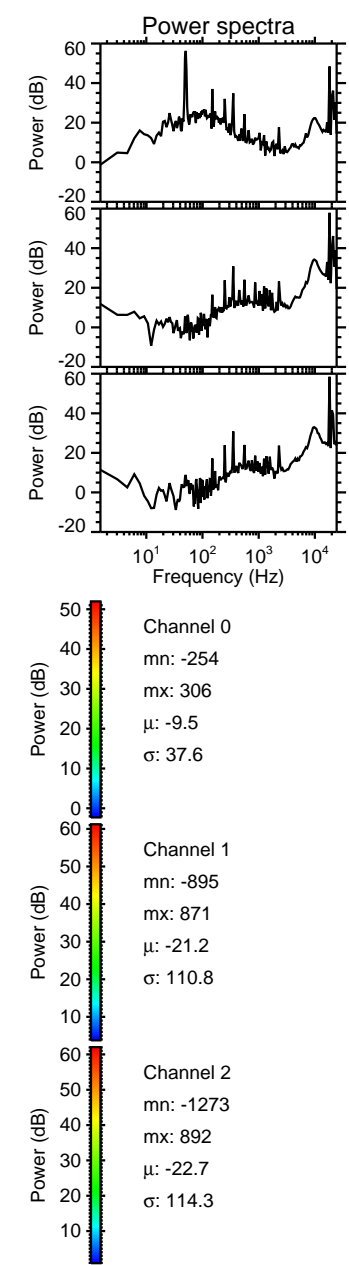
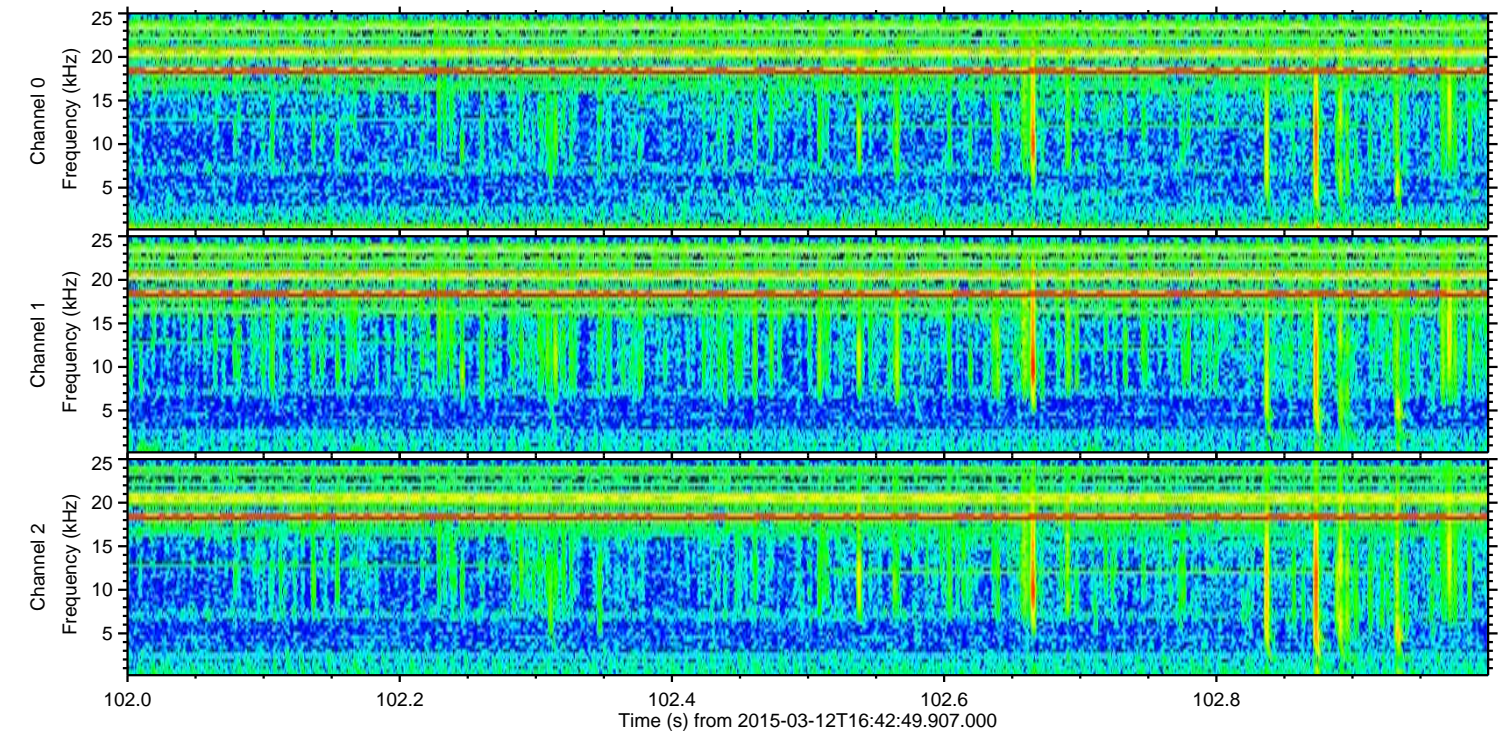
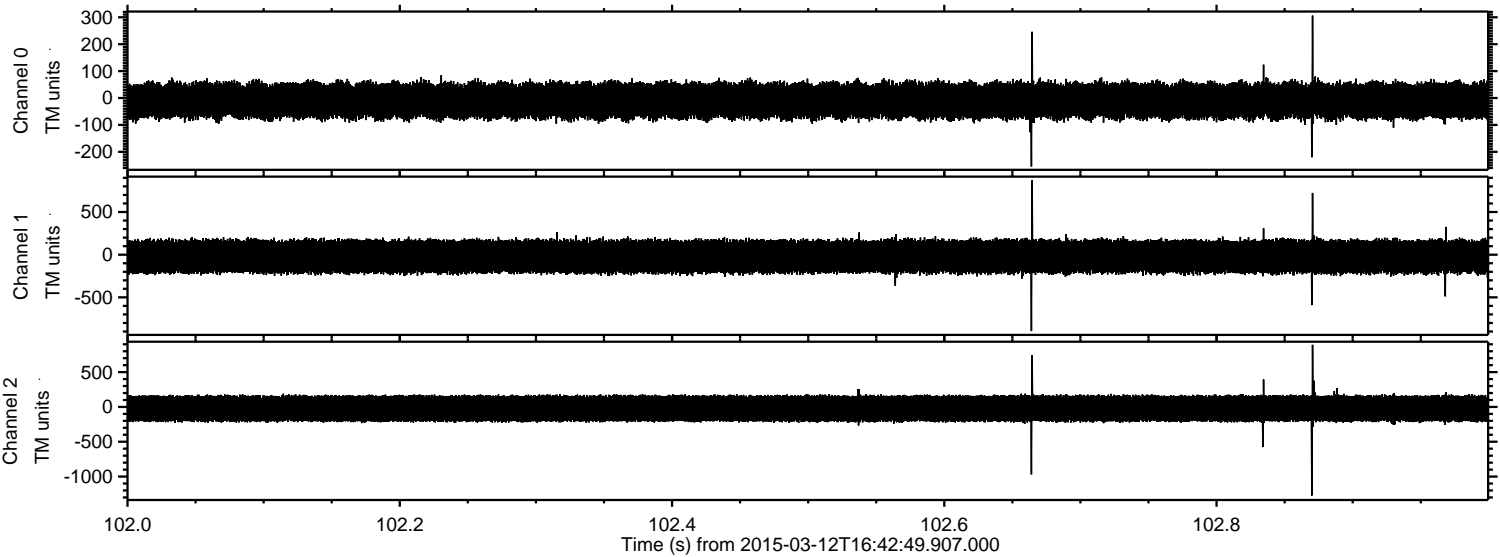

Processed Thu Mar 12 17:50:13 2015 by ELM ver.2012-10-06 from 001__elm20150312_164248__dat00.bin

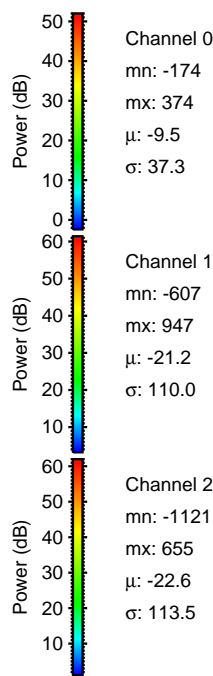
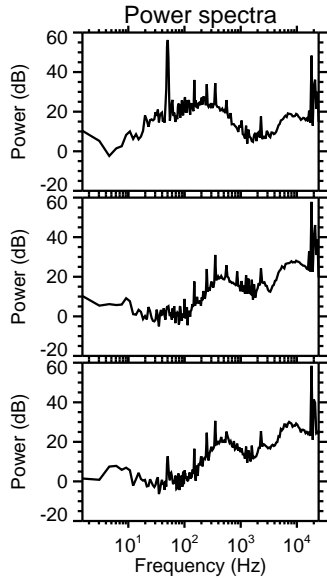
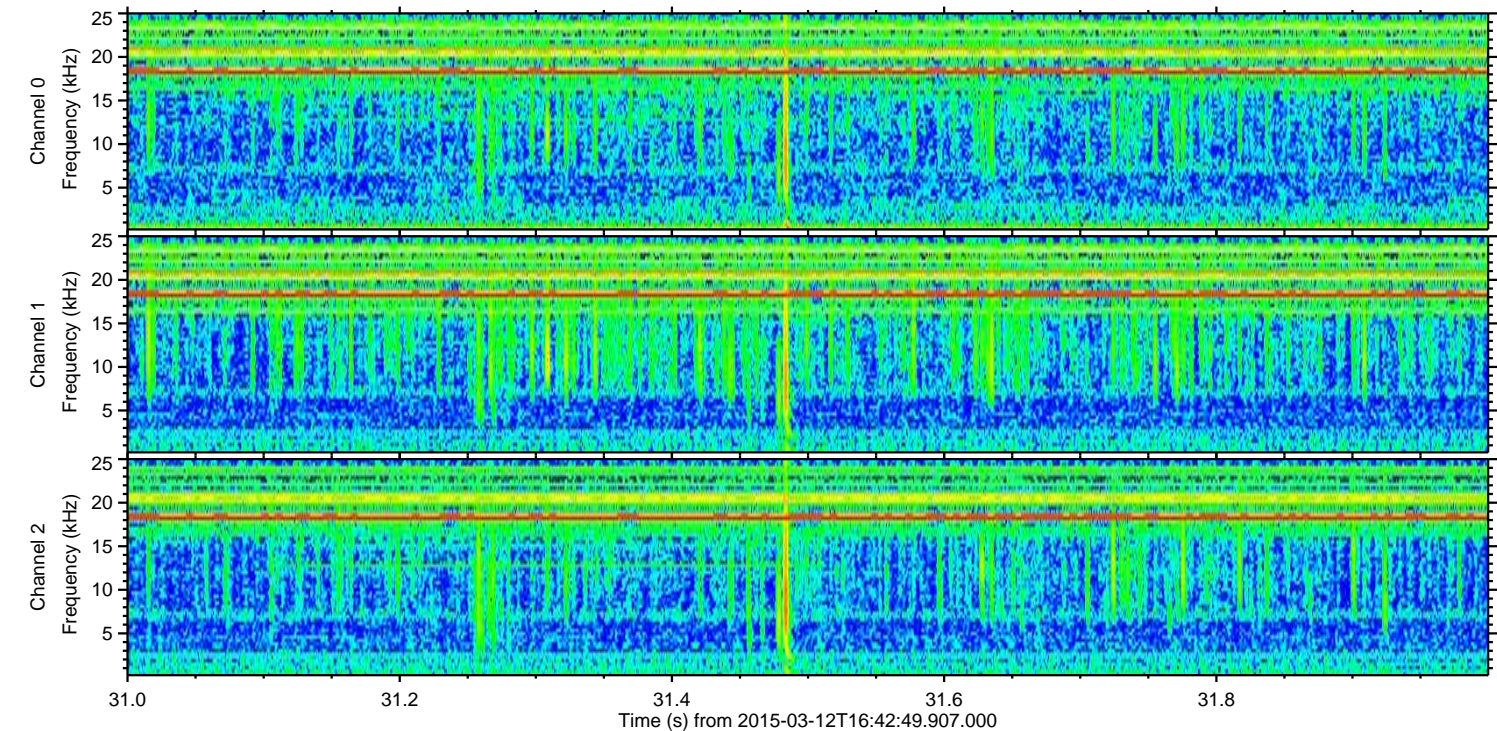
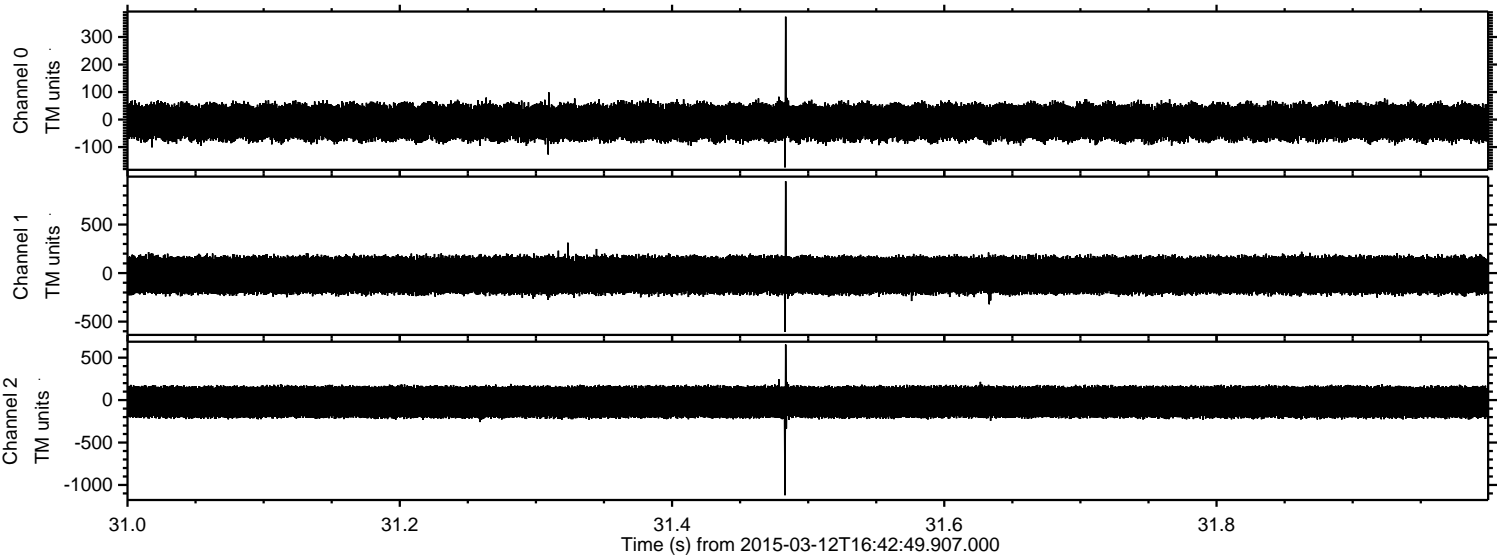

Processed Thu Mar 12 17:50:14 2015 by ELM ver.2012-10-06 from 001__elm20150312_164248__dat00.bin

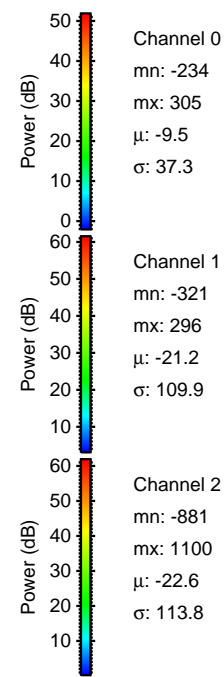
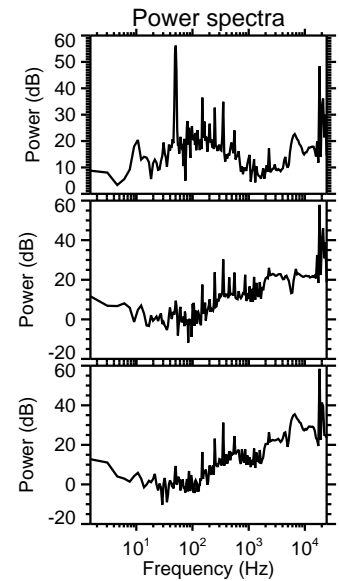
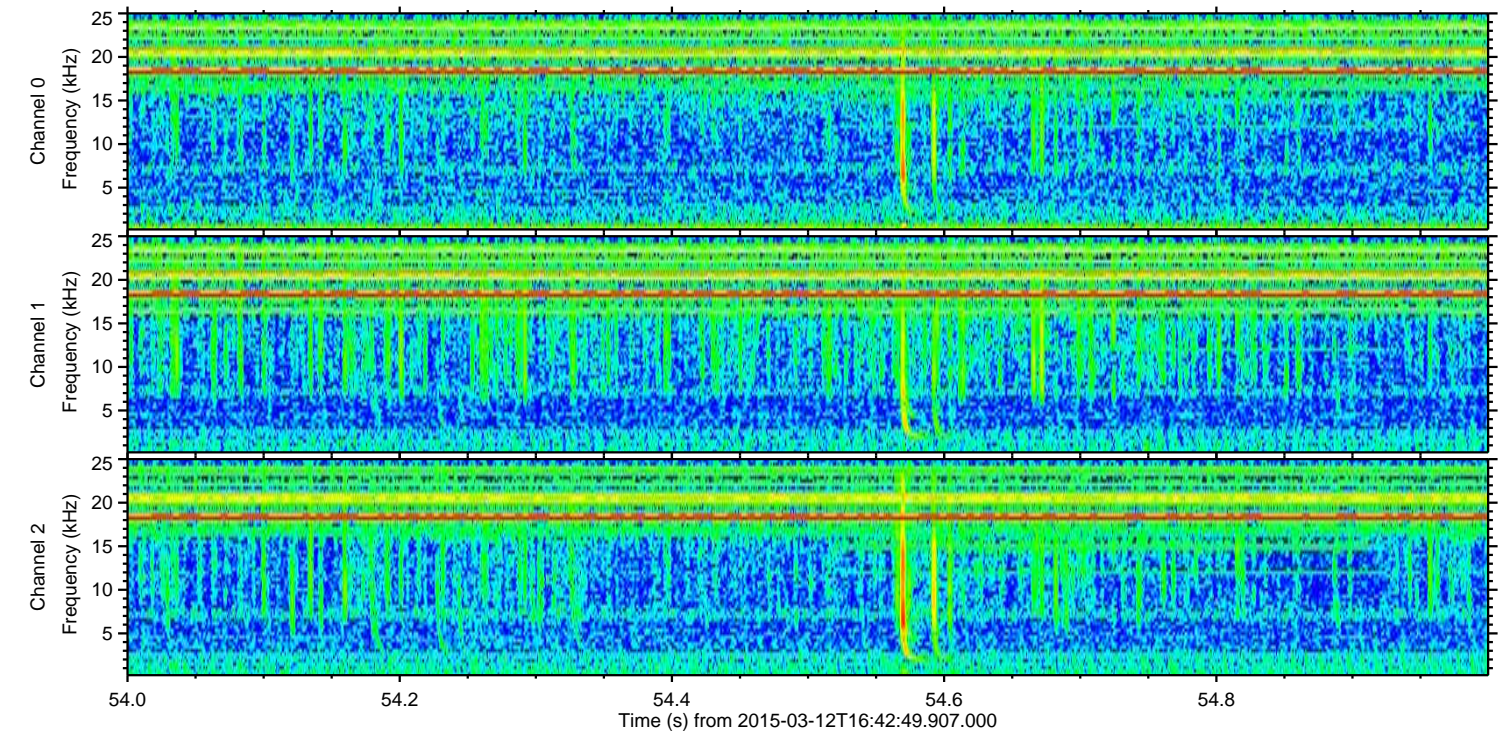
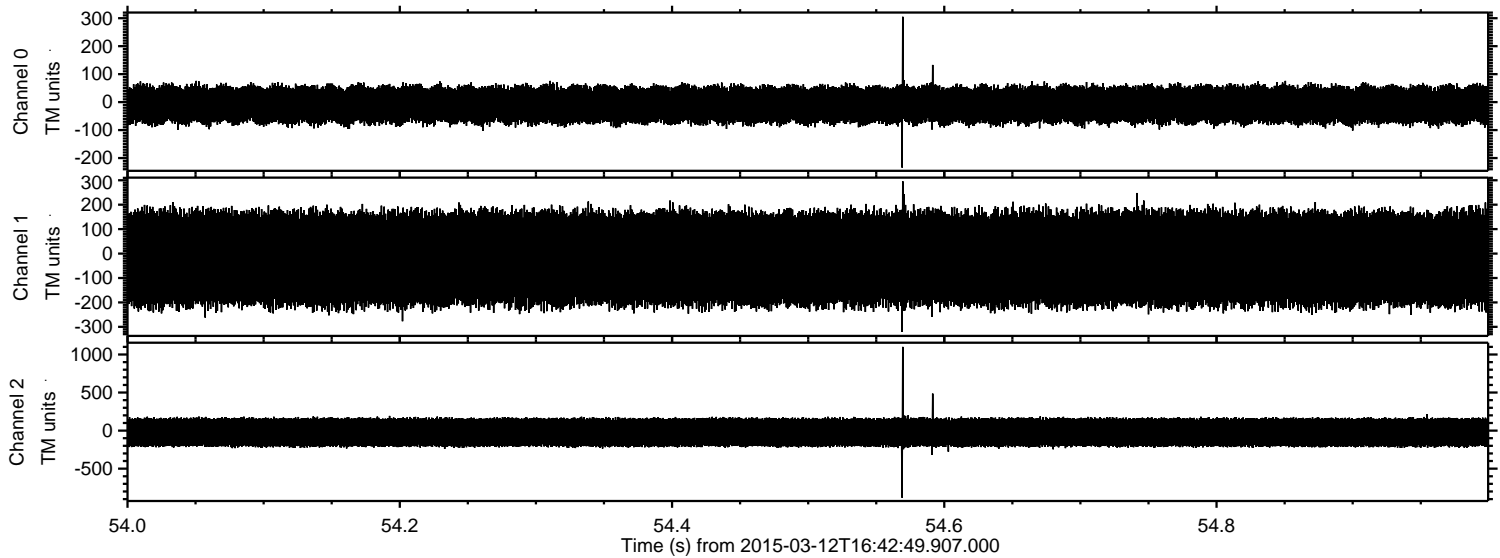

Channel 0
mn: -234
mx: 305
 μ : -9.5
 σ : 37.3

Channel 1
mn: -321
mx: 296
 μ : -21.2
 σ : 109.9

Channel 2
mn: -881
mx: 1100
 μ : -22.6
 σ : 113.8

Processed Thu Mar 12 17:50:15 2015 by ELM ver.2012-10-06 from 001__elm20150312_164248__dat00.bin

