

ELMAVAN 3D WAVEFORMS (Measured data sampled at 50 kHz) 49659 packets of 144 samples from 2015-03-12T14:07:44.716.999.

Processed Thu Mar 12 15:15:23 2015 by ELM ver.2012-10-06 from 001__elm20150312_140743__dat00.bin

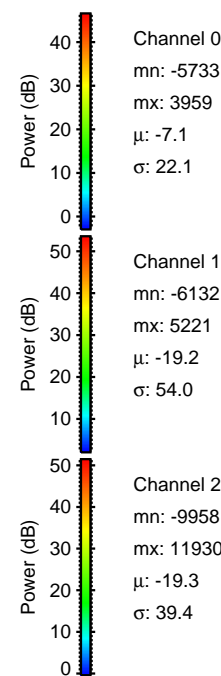

Processed Thu Mar 12 15:15:34 2015 by ELM ver.2012-10-06 from 001__elm20150312_140743__dat00.bin

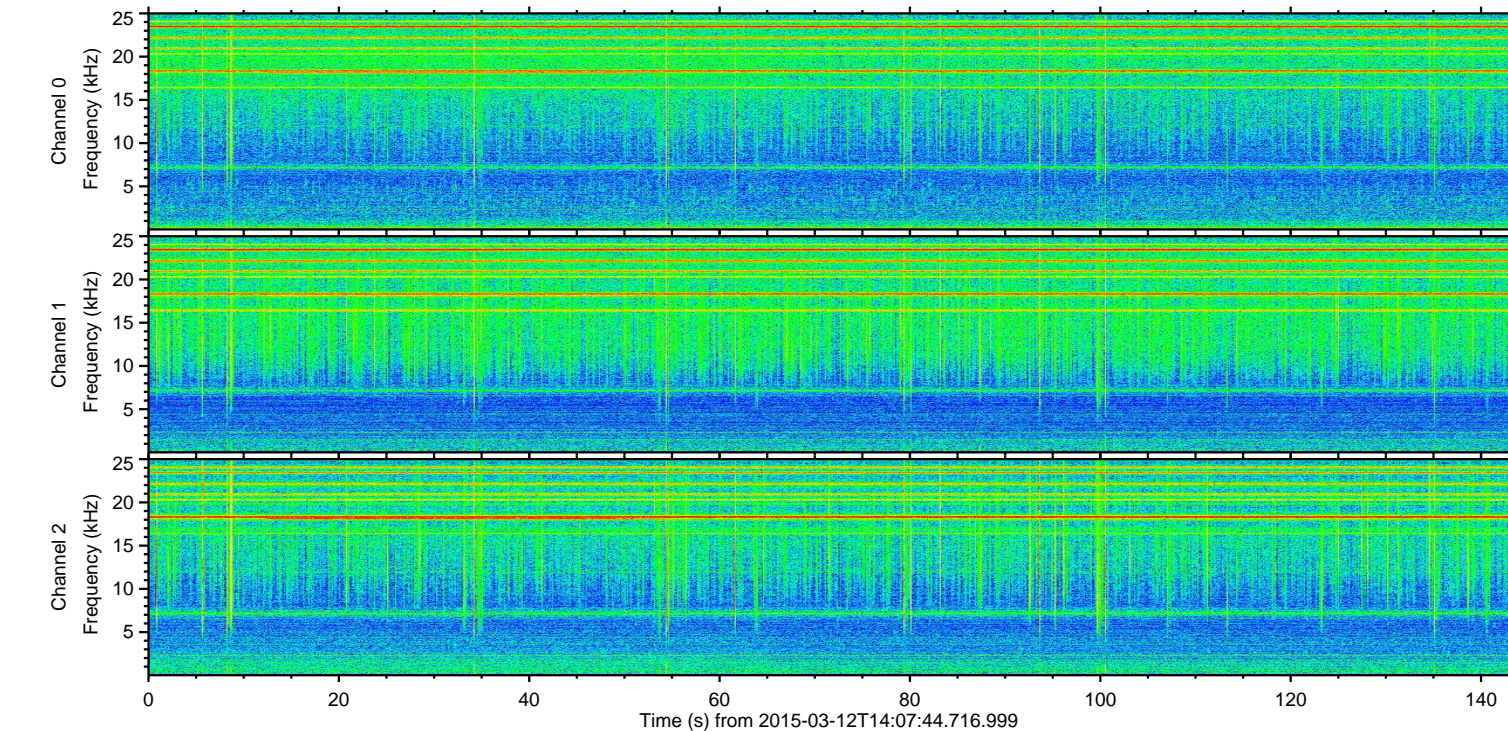
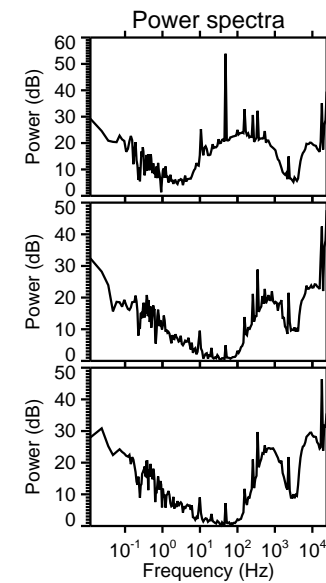
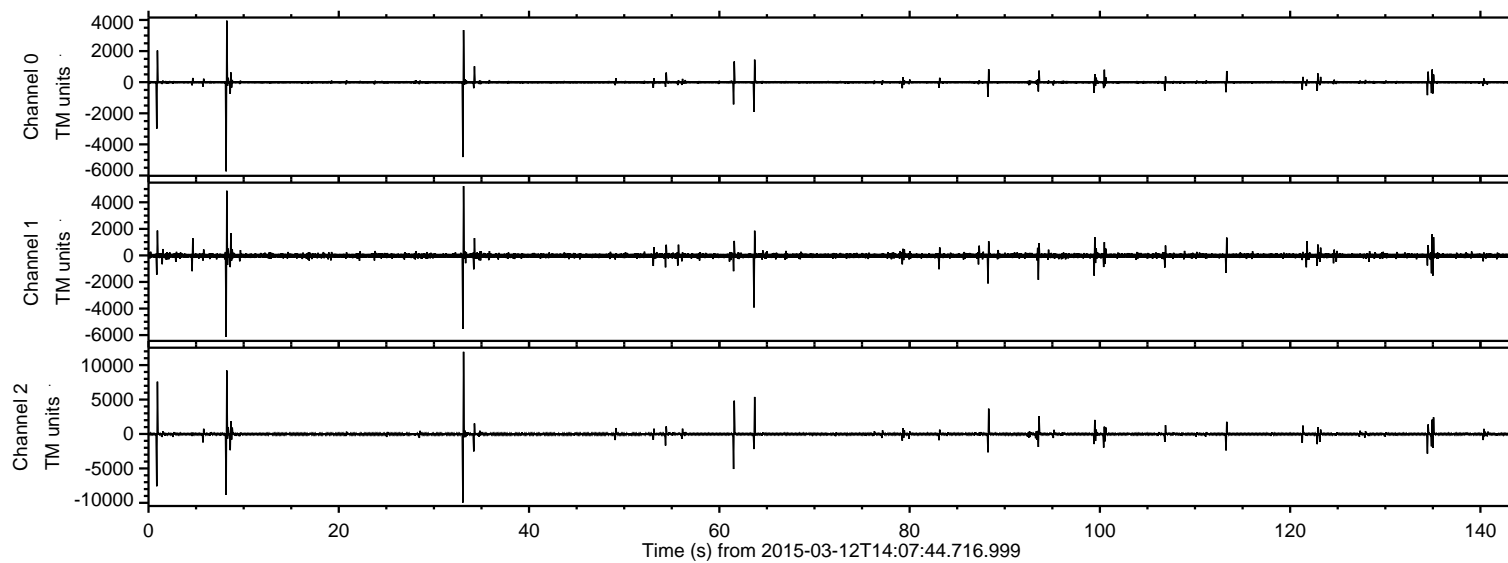
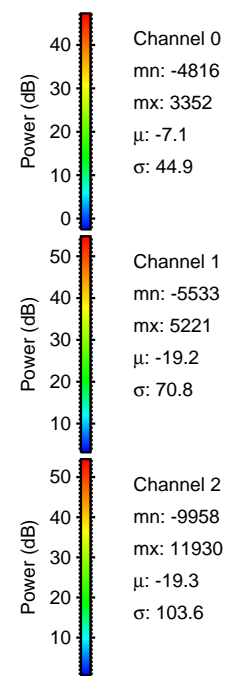
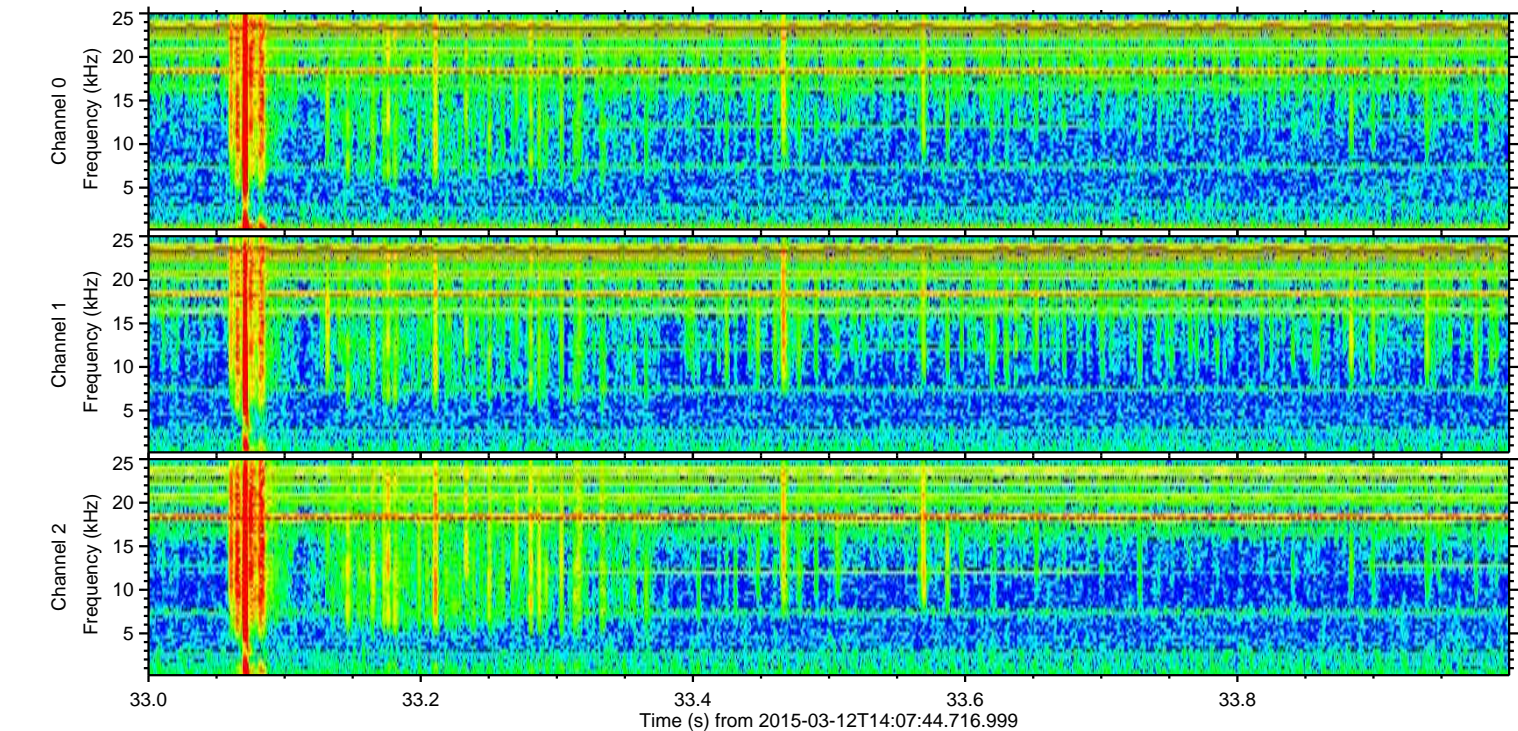
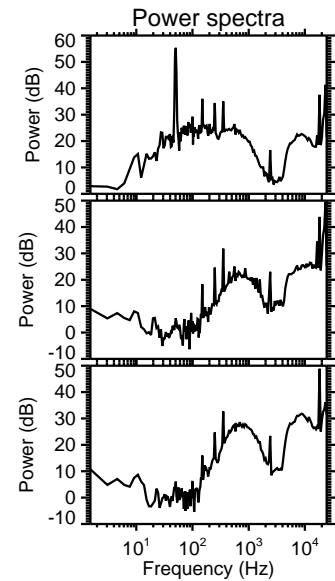
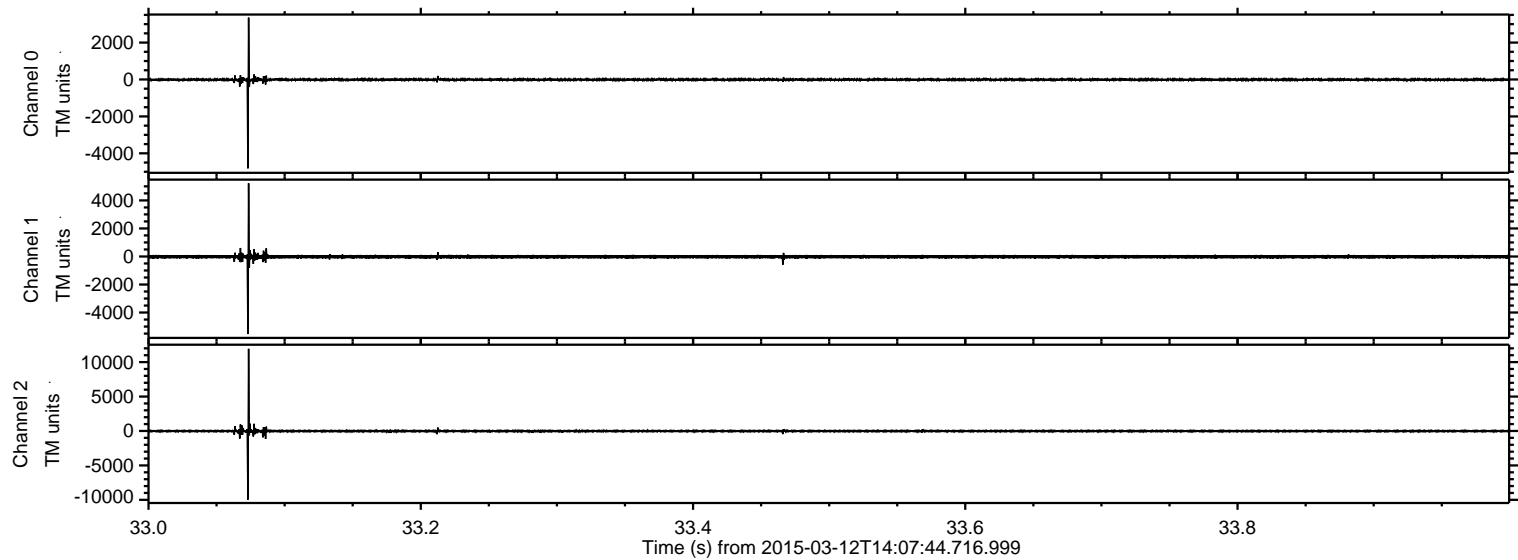

ELMAVAN 3D WAVEFORMS (Measured data sampled at 50 kHz) 49659 packets of 144 samples from 2015-03-12T14:07:44.716.999. Part 9/144

Processed Thu Mar 12 15:15:35 2015 by ELM ver.2012-10-06 from 001__elm20150312_140743__dat00.bin

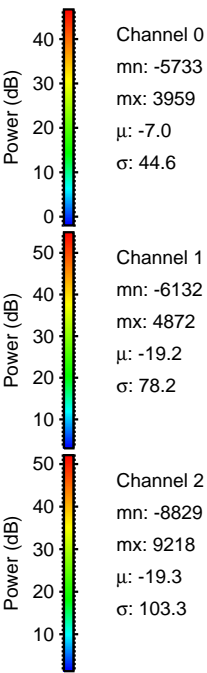
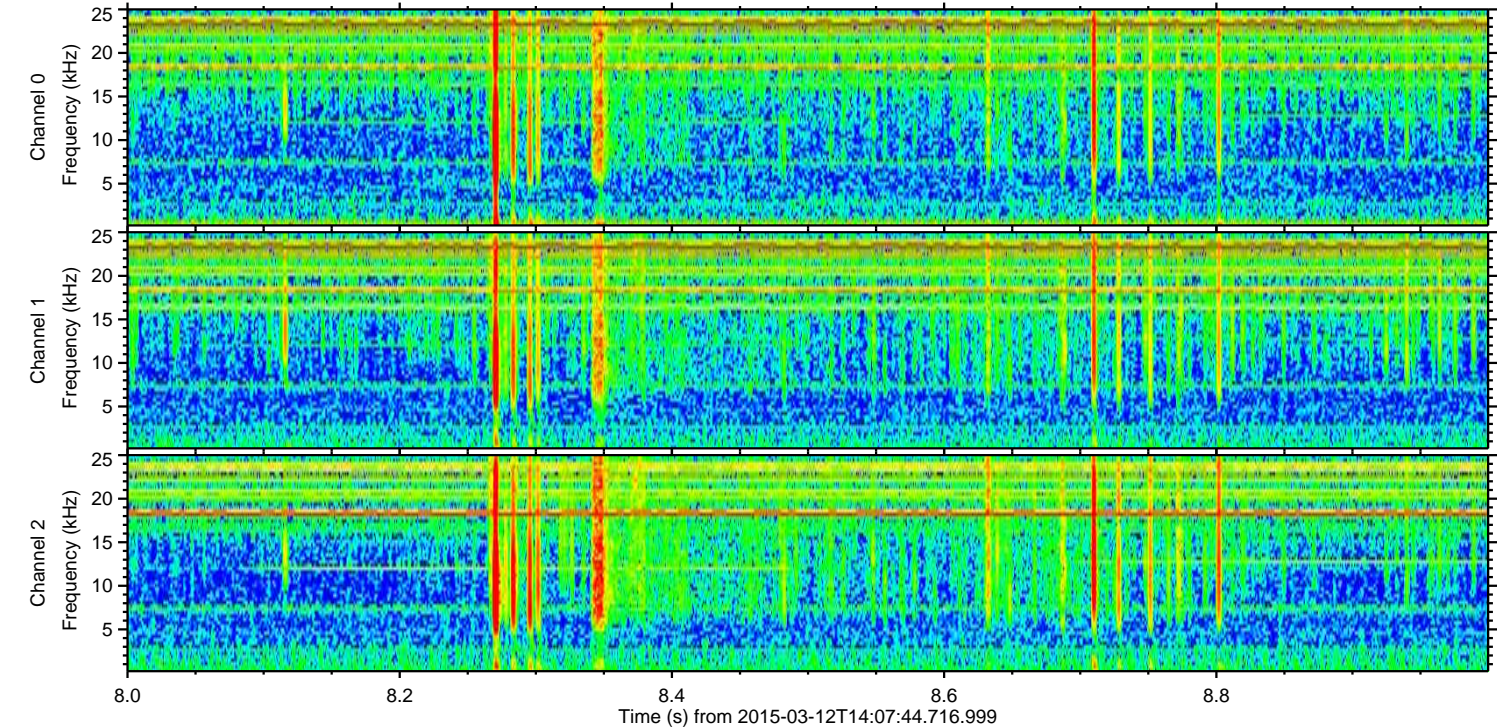
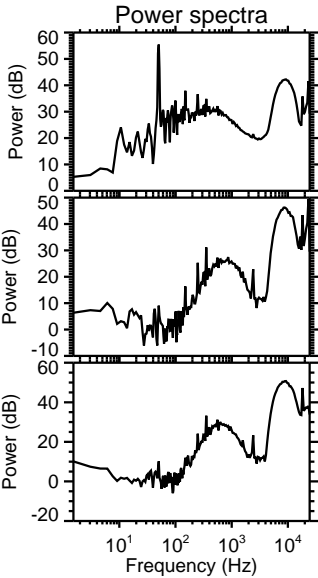
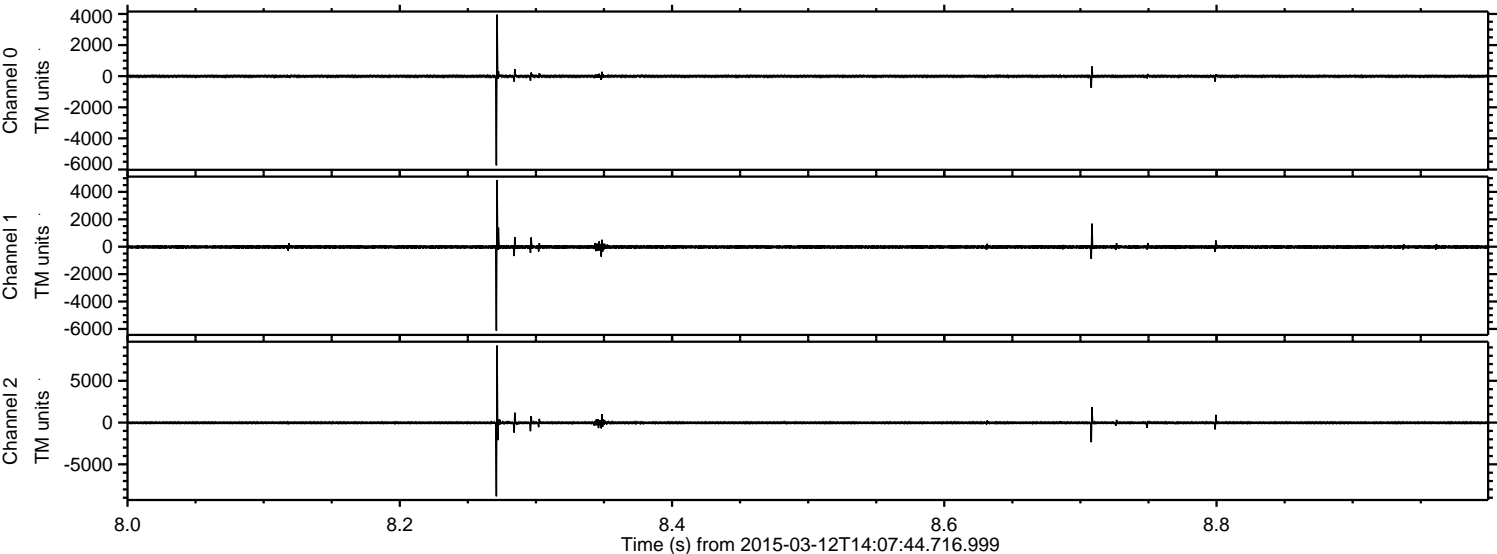

ELMAVAN 3D WAVEFORMS (Measured data sampled at 50 kHz) 49659 packets of 144 samples from 2015-03-12T14:07:44.716.999. Part 1/144

Processed Thu Mar 12 15:15:36 2015 by ELM ver.2012-10-06 from 001__elm20150312_140743__dat00.bin

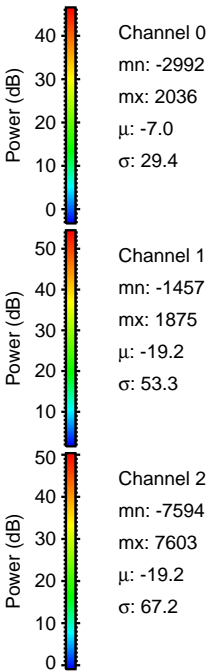
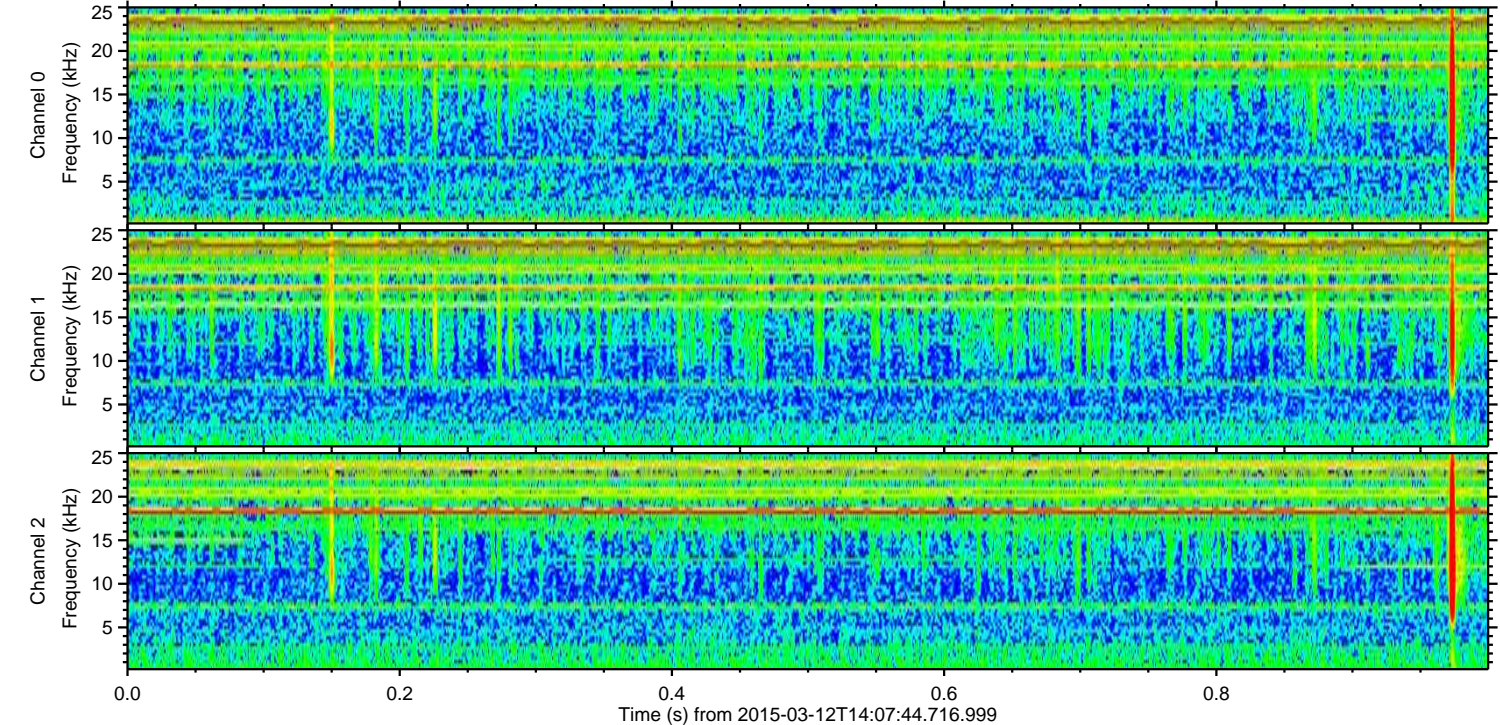
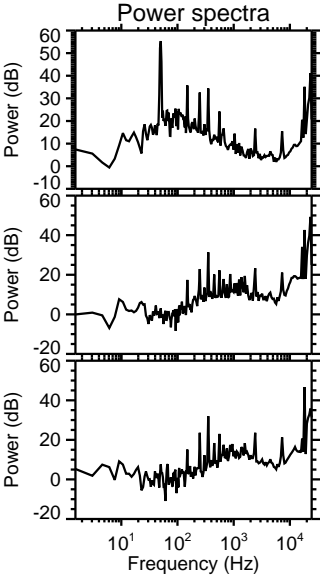
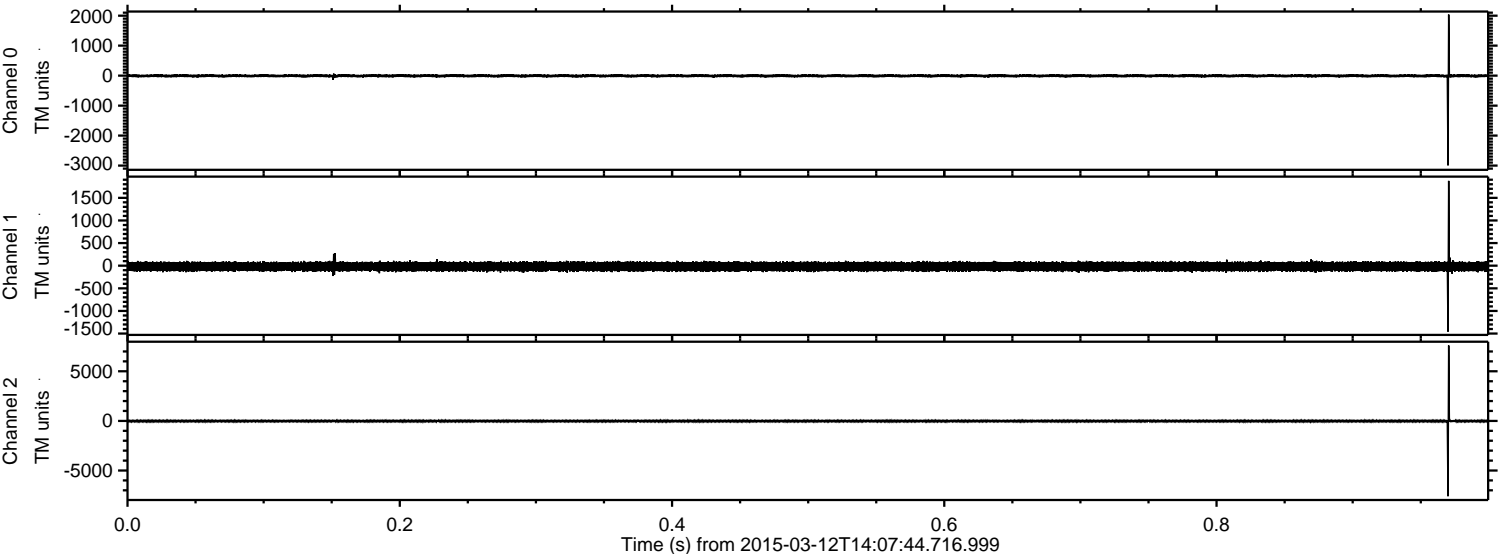

Processed Thu Mar 12 15:15:37 2015 by ELM ver.2012-10-06 from 001__elm20150312_140743__dat00.bin

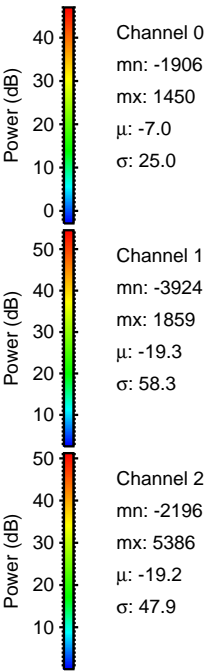
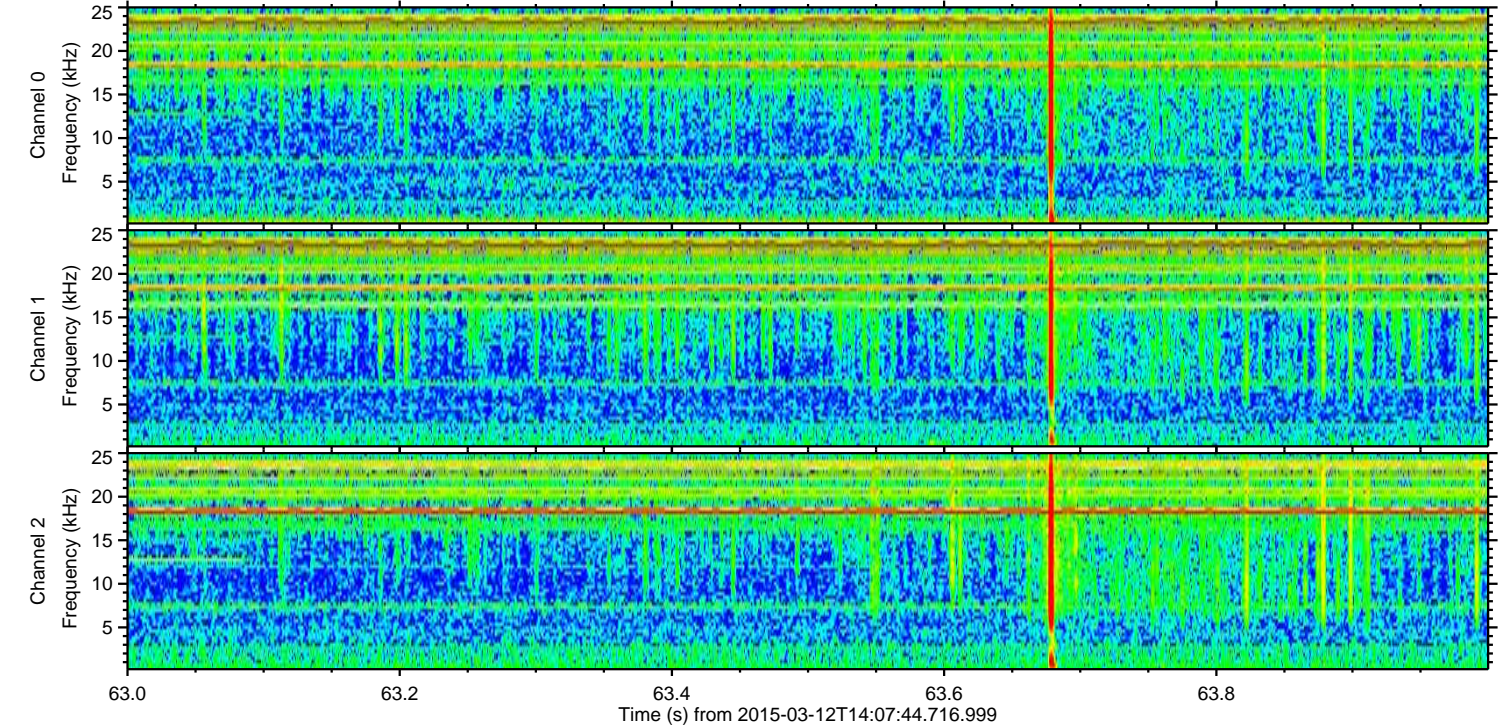
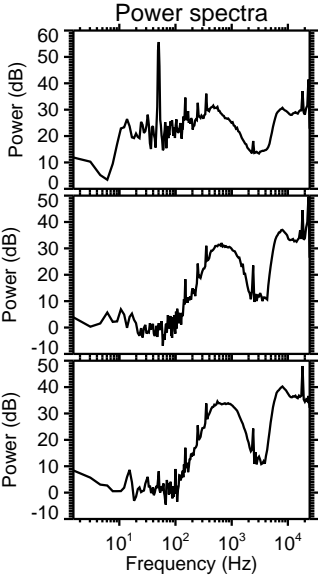
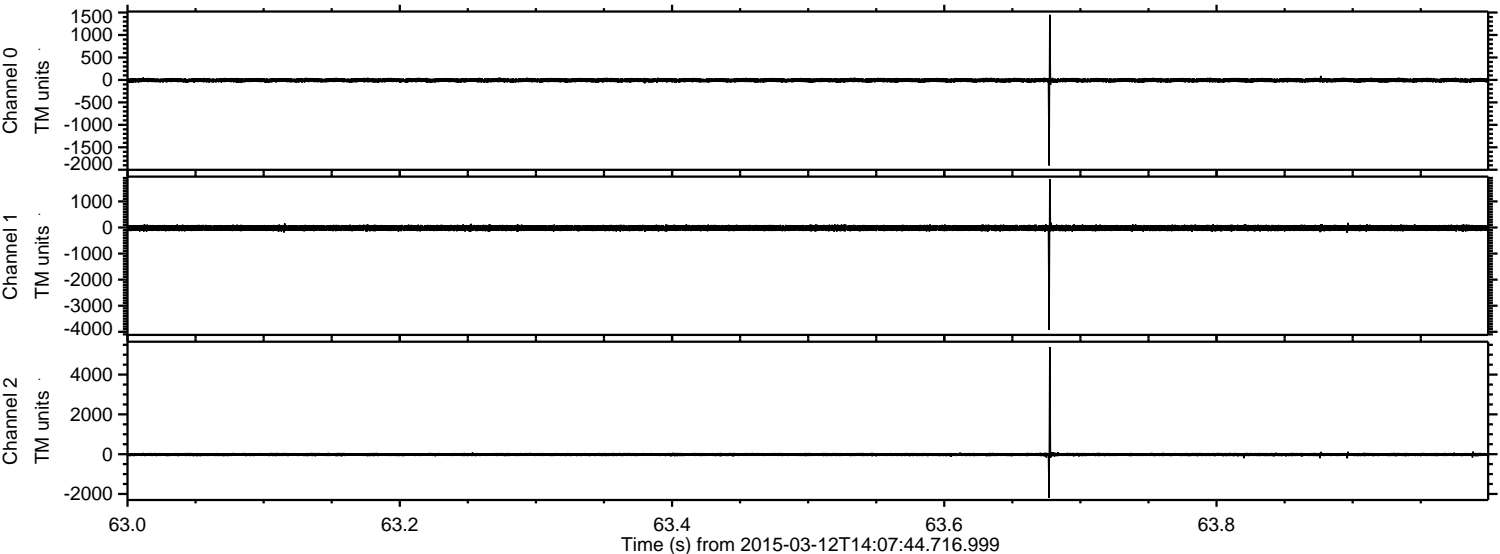

Processed Thu Mar 12 15:15:38 2015 by ELM ver.2012-10-06 from 001__elm20150312_140743__dat00.bin

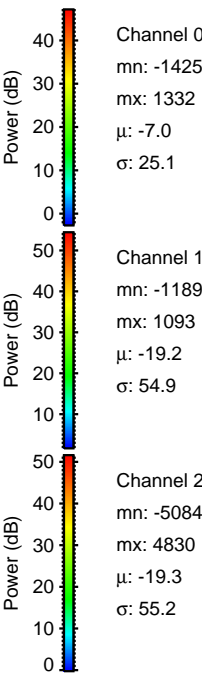
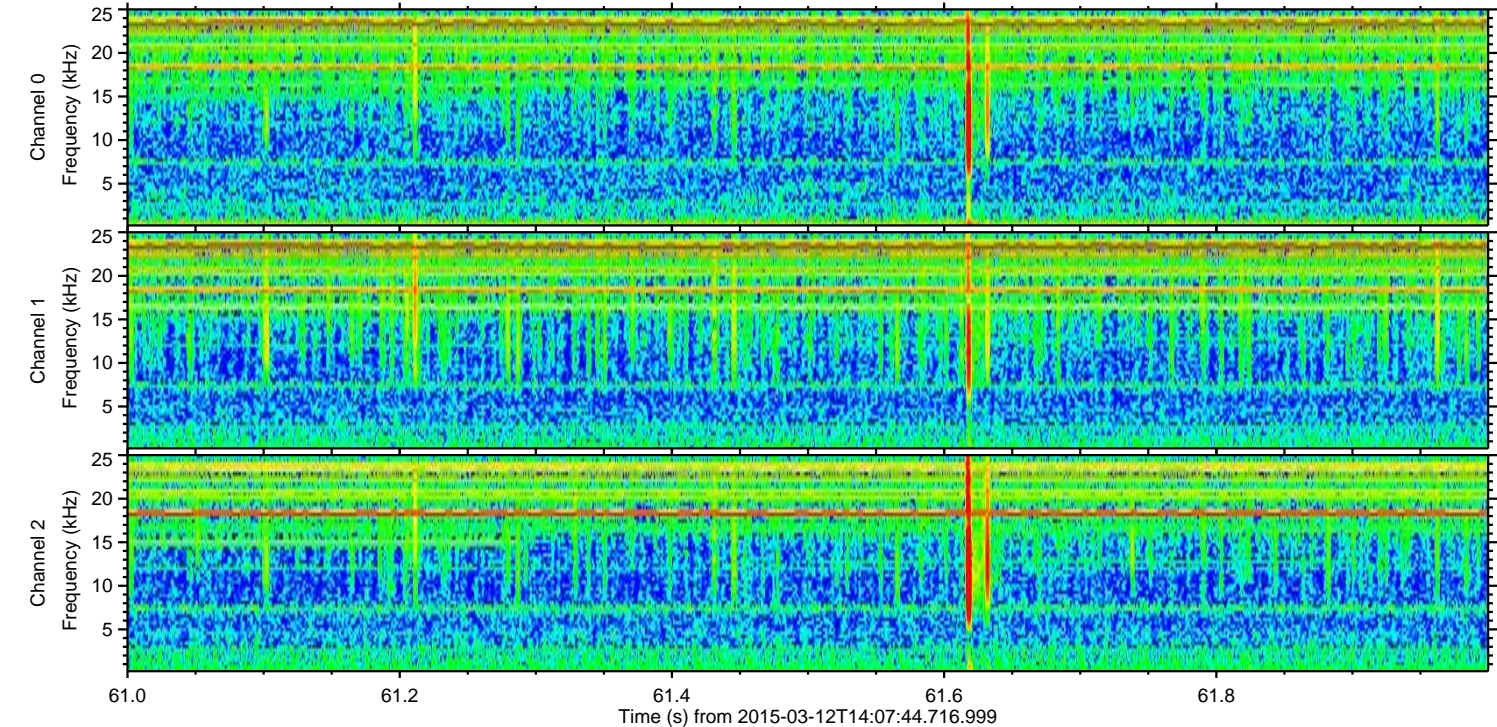
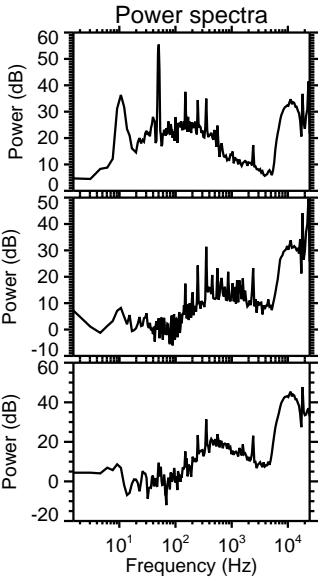
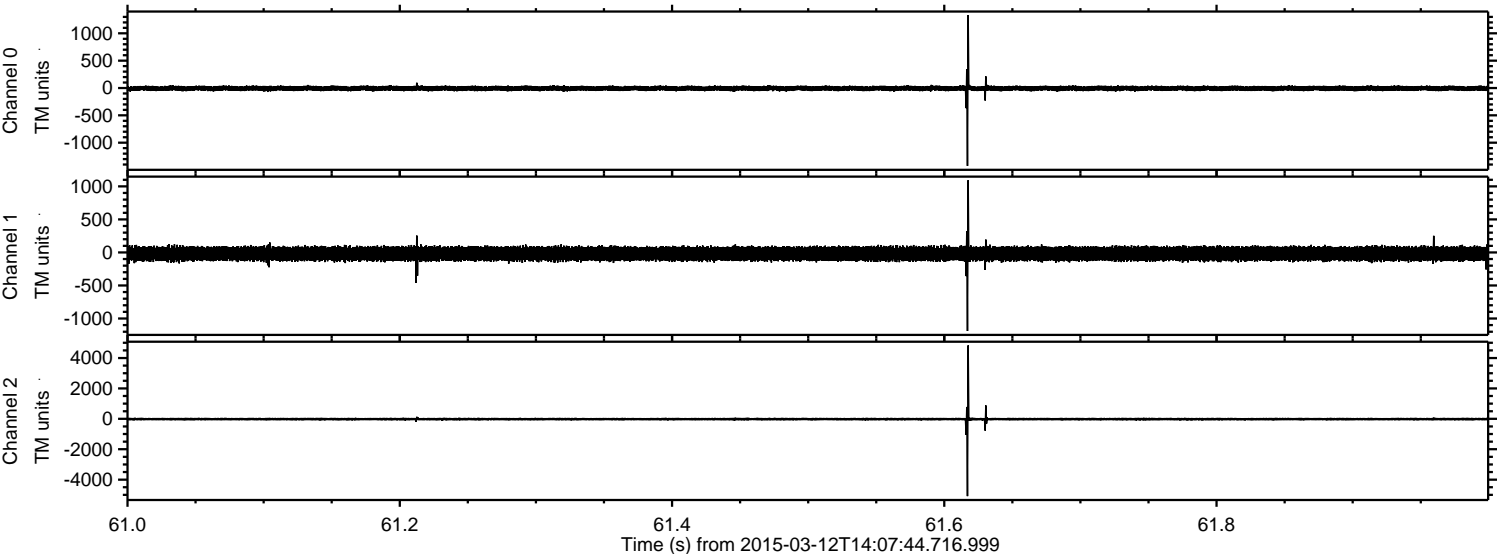

Processed Thu Mar 12 15:15:39 2015 by ELM ver.2012-10-06 from 001__elm20150312_140743__dat00.bin

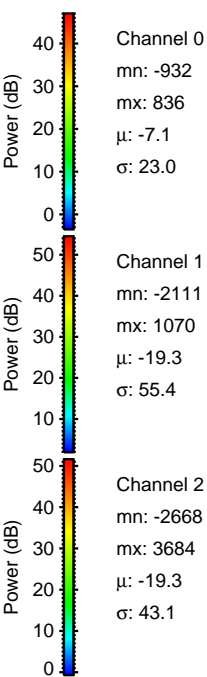
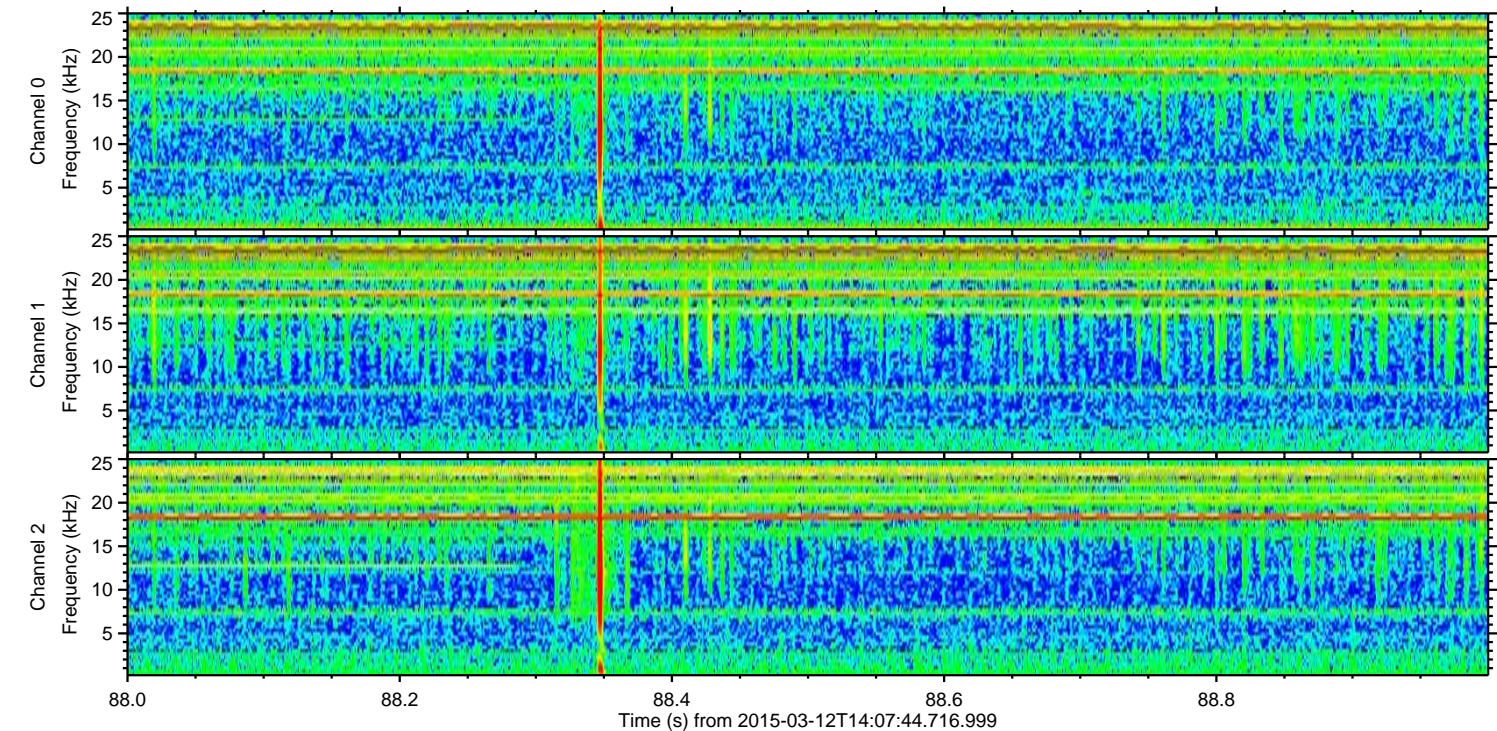
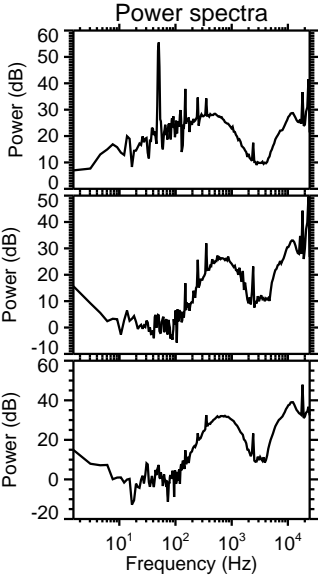
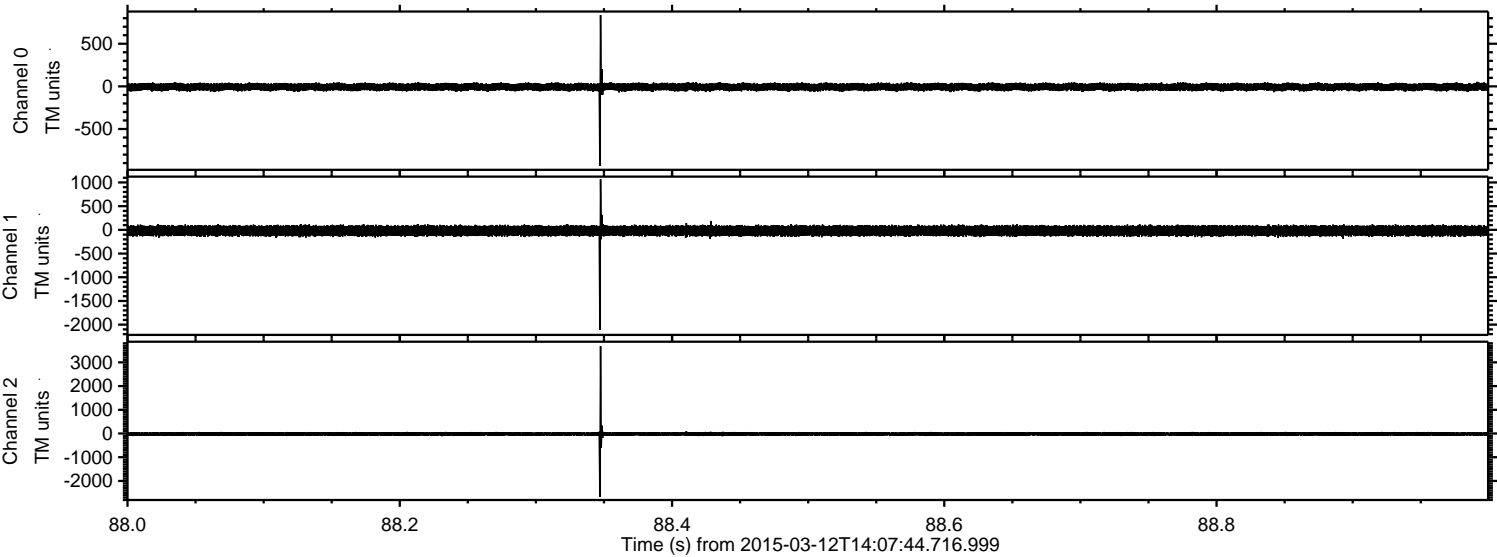

ELMAVAN 3D WAVEFORMS (Measured data sampled at 50 kHz) 49659 packets of 144 samples from 2015-03-12T14:07:44.716.999. Part 135/144

Processed Thu Mar 12 15:15:40 2015 by ELM ver.2012-10-06 from 001__elm20150312_140743__dat00.bin

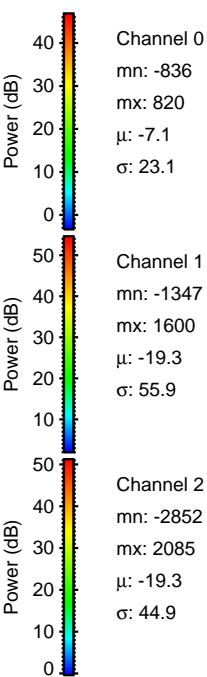
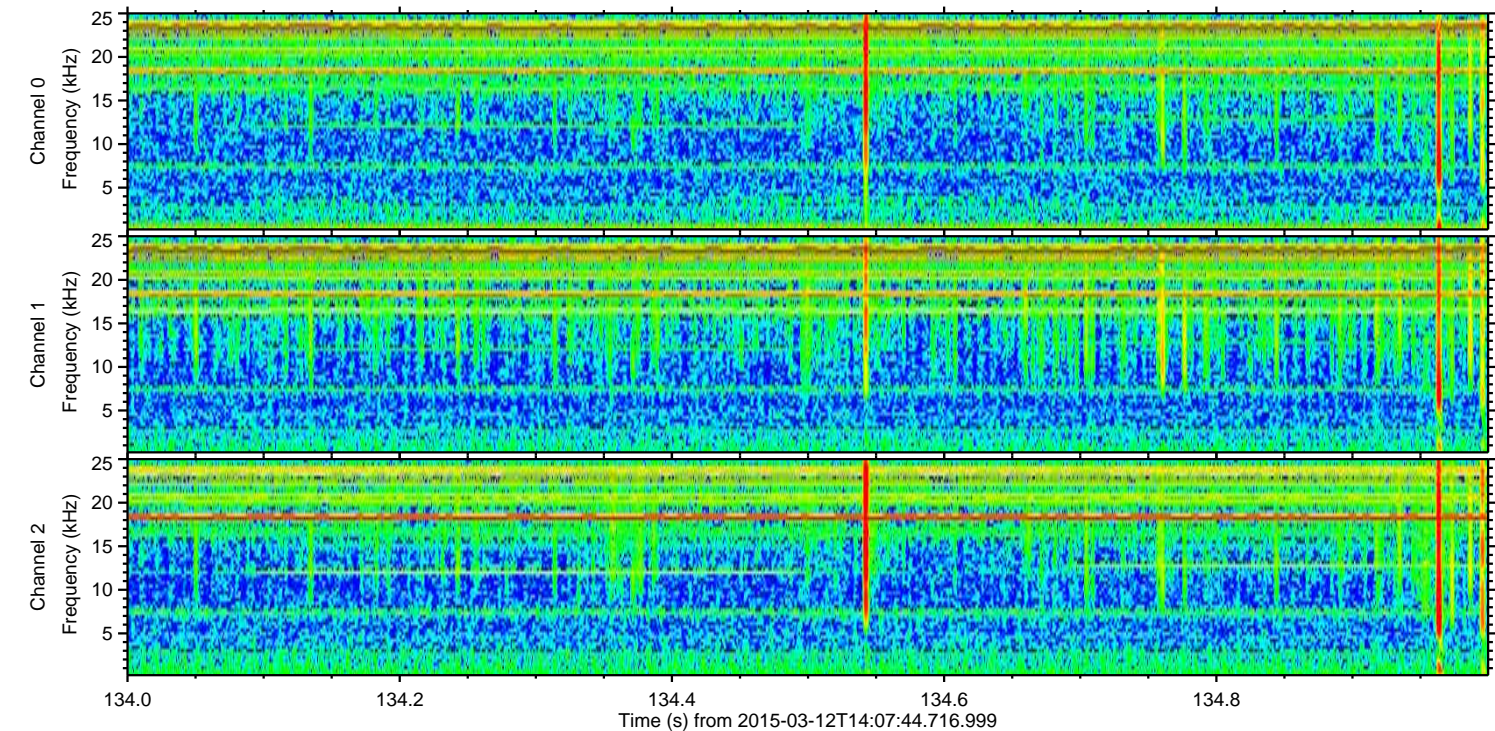
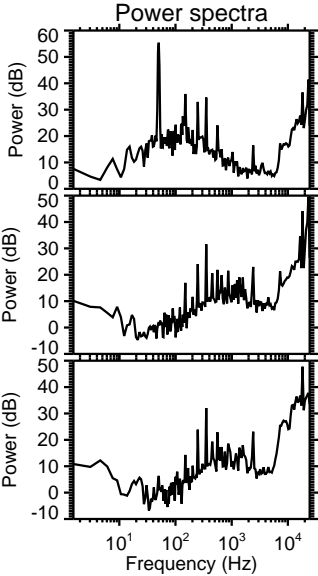
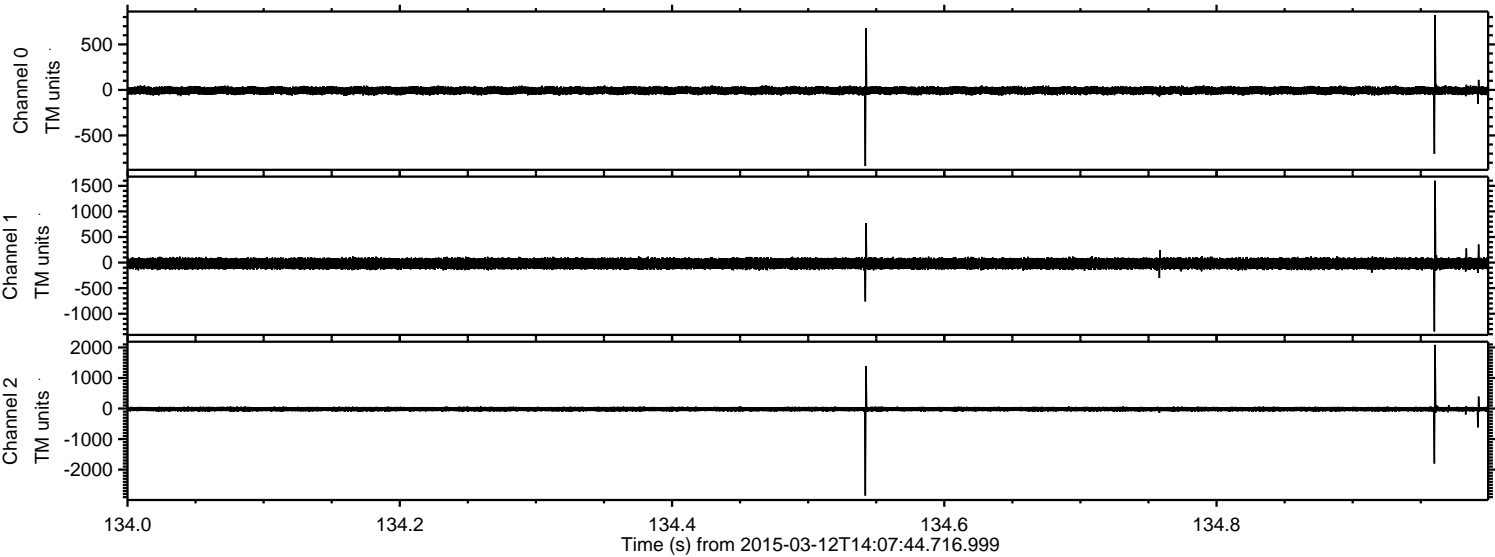

Channel 0
mn: -836
mx: 820
 μ : -7.1
 σ : 23.1

Channel 1
mn: -1347
mx: 1600
 μ : -19.3
 σ : 55.9

Channel 2
mn: -2852
mx: 2085
 μ : -19.3
 σ : 44.9

Processed Thu Mar 12 15:15:41 2015 by ELM ver.2012-10-06 from 001__elm20150312_140743__dat00.bin

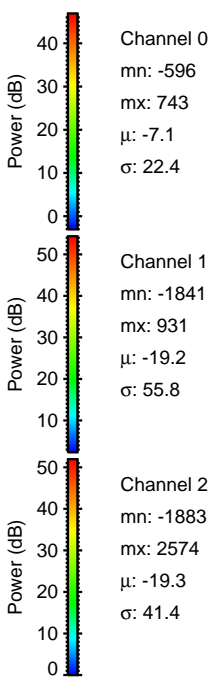
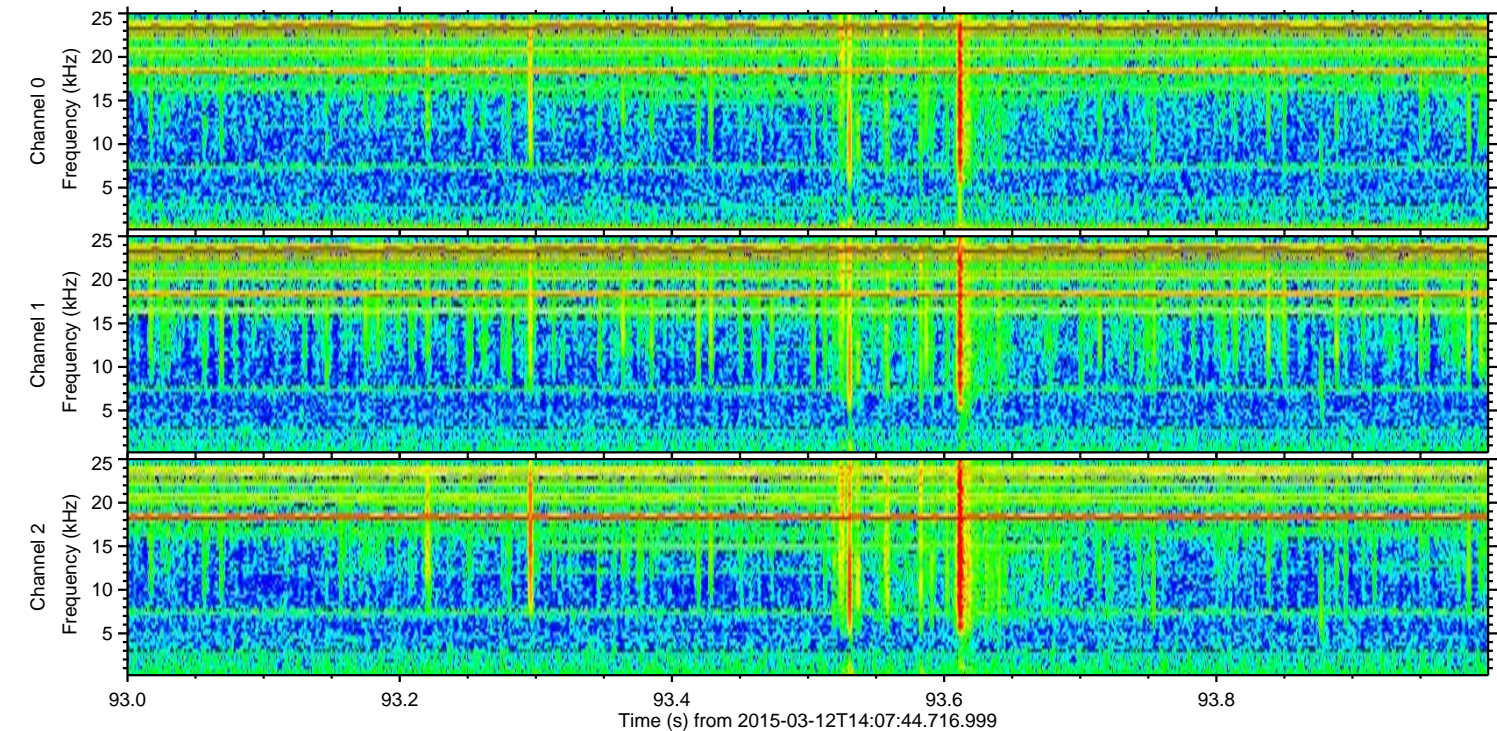
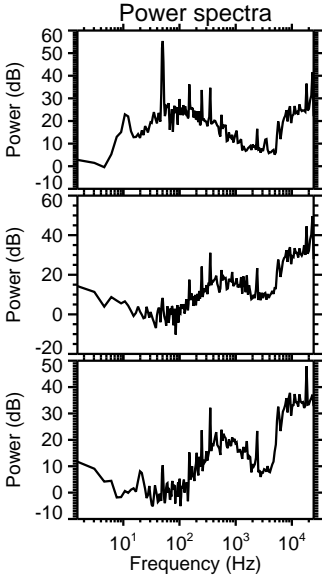
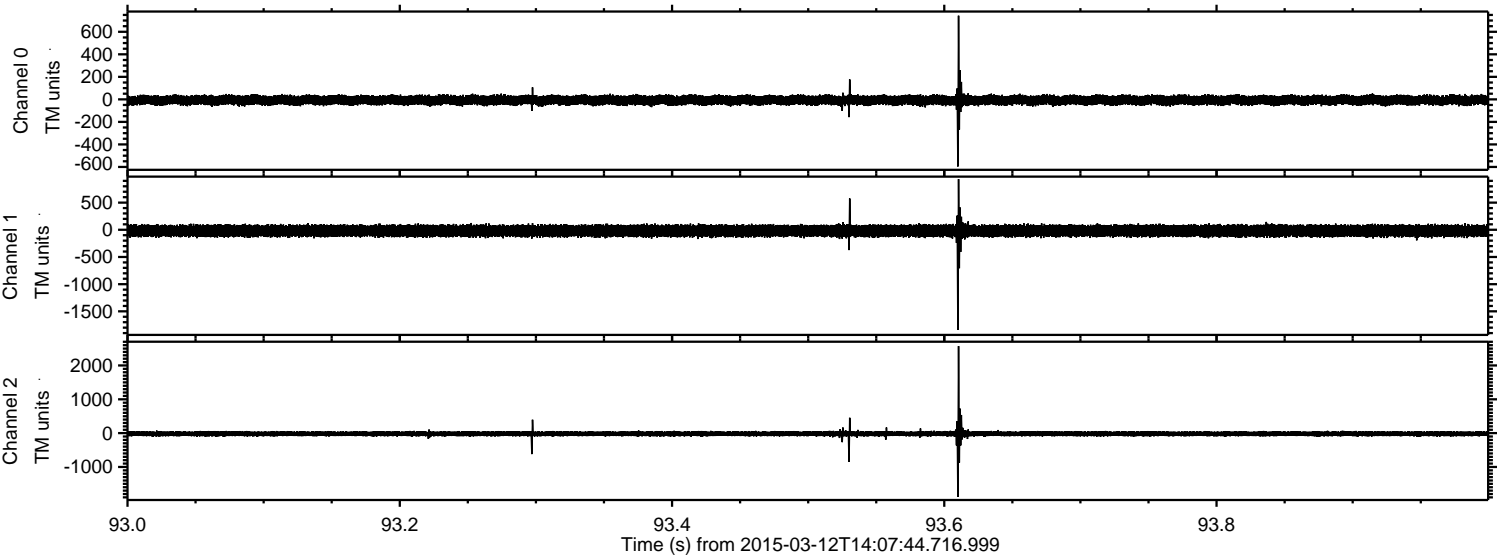

Channel 0
mn: -596
mx: 743
 μ : -7.1
 σ : 22.4

Channel 1
mn: -1841
mx: 931
 μ : -19.2
 σ : 55.8

Channel 2
mn: -1883
mx: 2574
 μ : -19.3
 σ : 41.4

Processed Thu Mar 12 15:15:42 2015 by ELM ver.2012-10-06 from 001__elm20150312_140743__dat00.bin

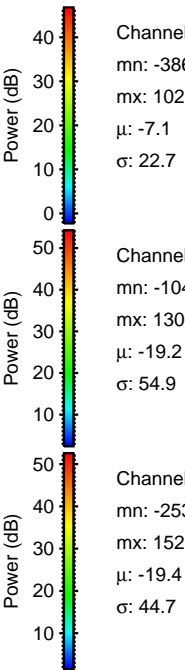
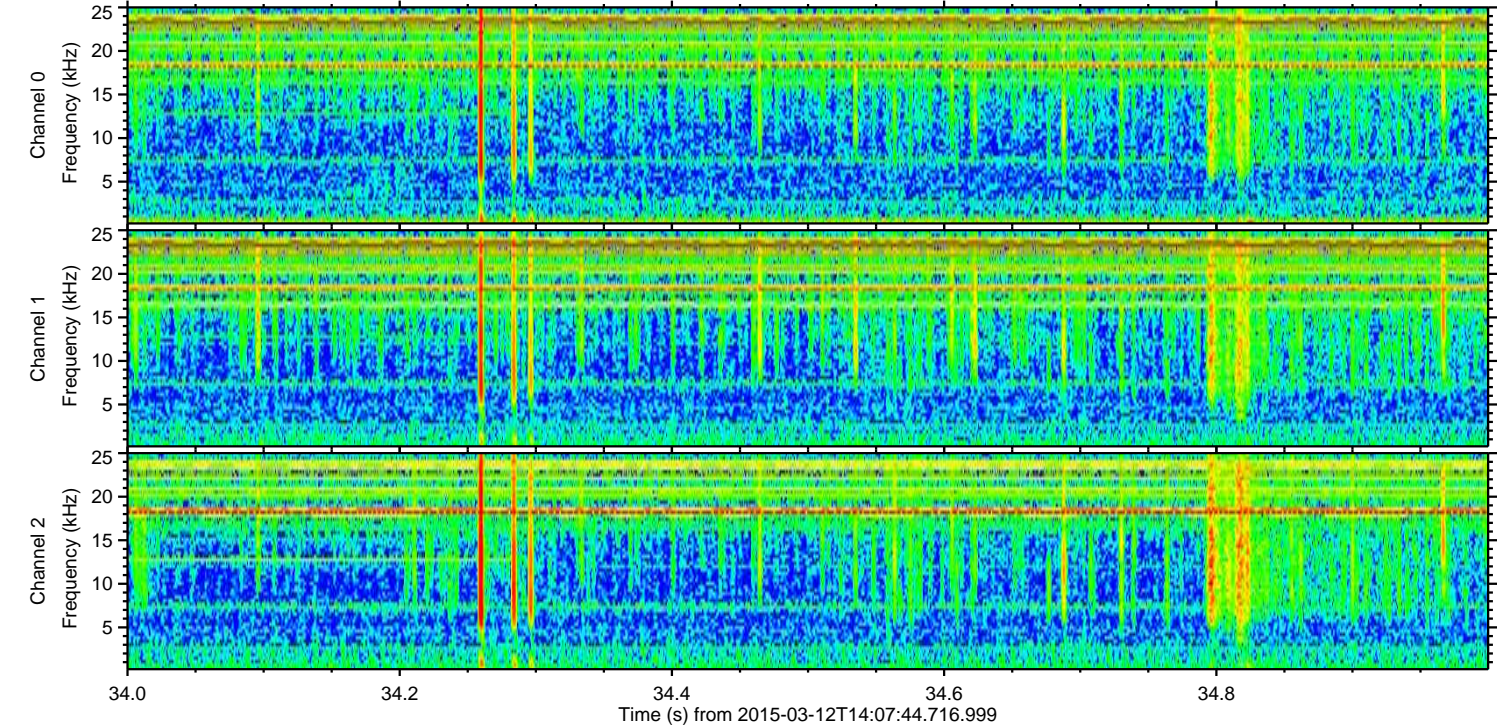
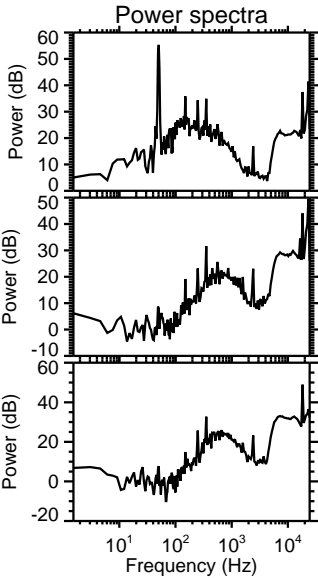
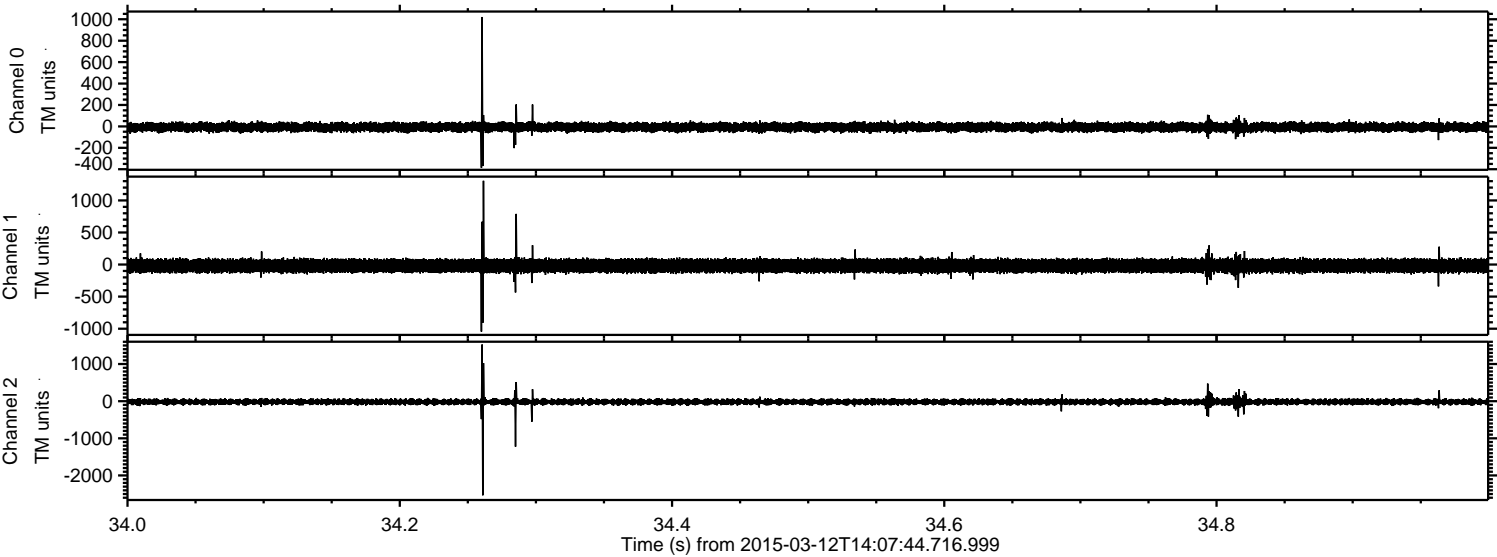

Channel 0
mn: -386
mx: 1021
 μ : -7.1
 σ : 22.7

Channel 1
mn: -1045
mx: 1306
 μ : -19.2
 σ : 54.9

Channel 2
mn: -2534
mx: 1525
 μ : -19.4
 σ : 44.7

Processed Thu Mar 12 15:15:43 2015 by ELM ver.2012-10-06 from 001__elm20150312_140743__dat00.bin

