

ELMAVAN 3D WAVEFORMS (Measured data sampled at 50 kHz) 49791 packets of 144 samples from 2015-03-12T11:22:39.168.000.

Processed Thu Mar 12 12:30:15 2015 by ELM ver.2012-10-06 from 001__elm20150312_112238__dat00.bin

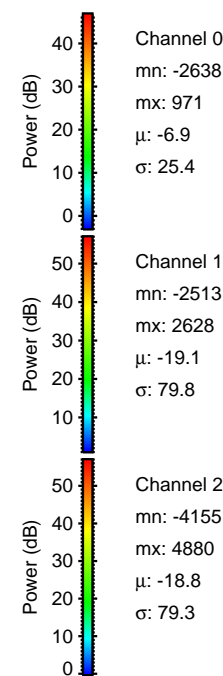

Processed Thu Mar 12 12:30:26 2015 by ELM ver.2012-10-06 from 001__elm20150312_112238__dat00.bin

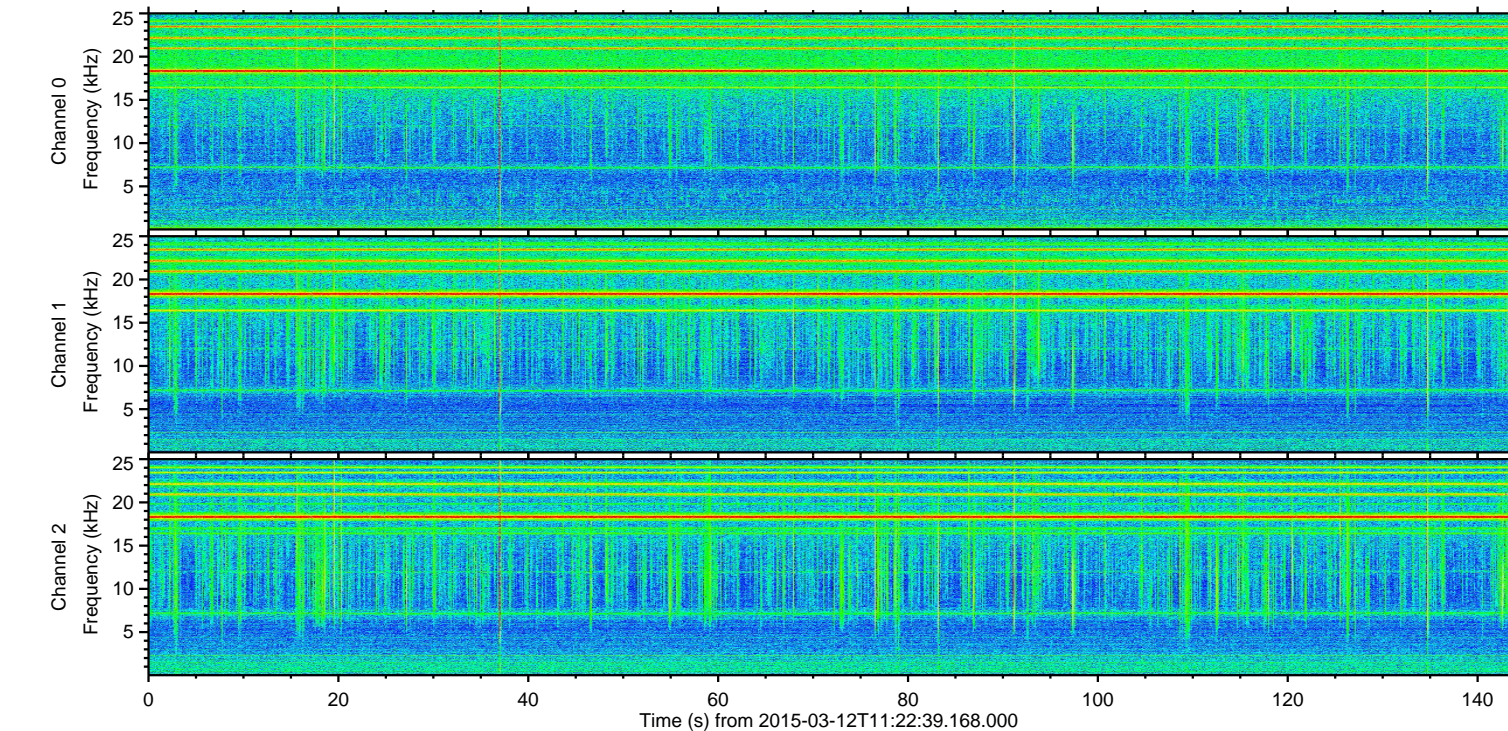
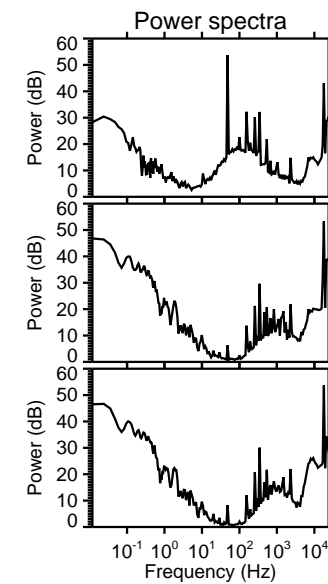
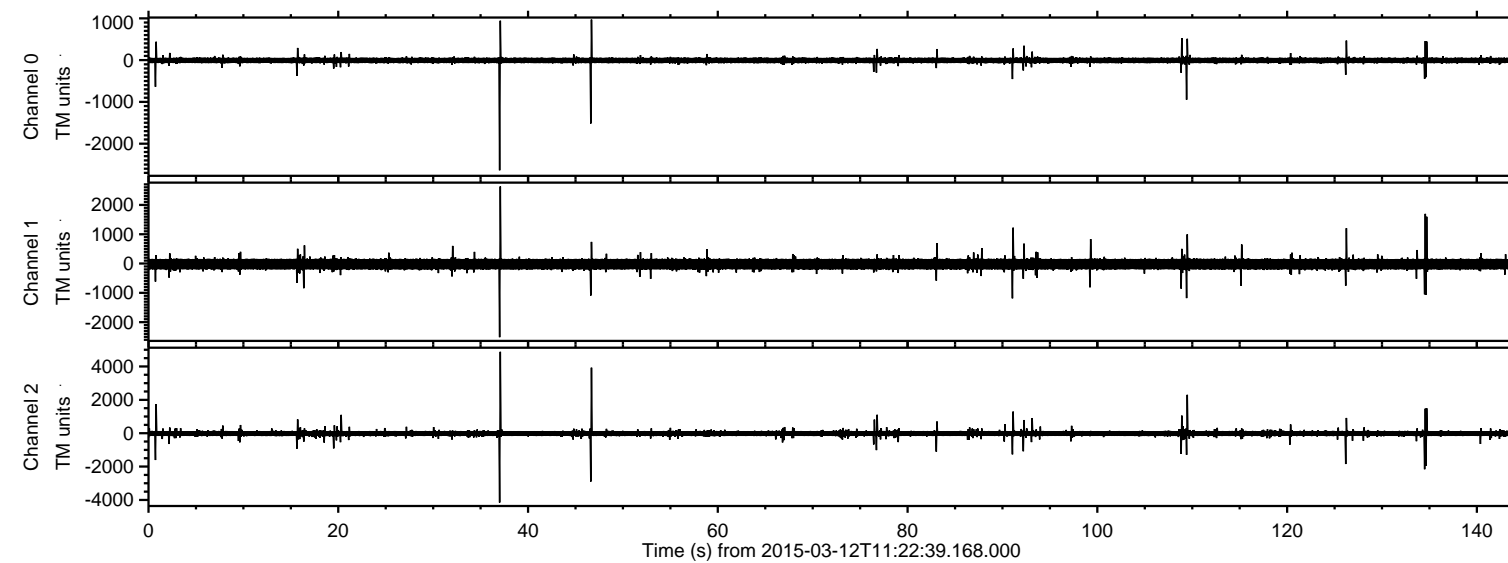
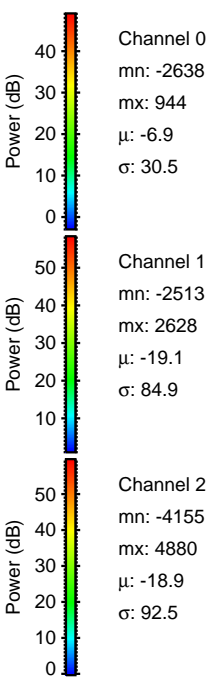
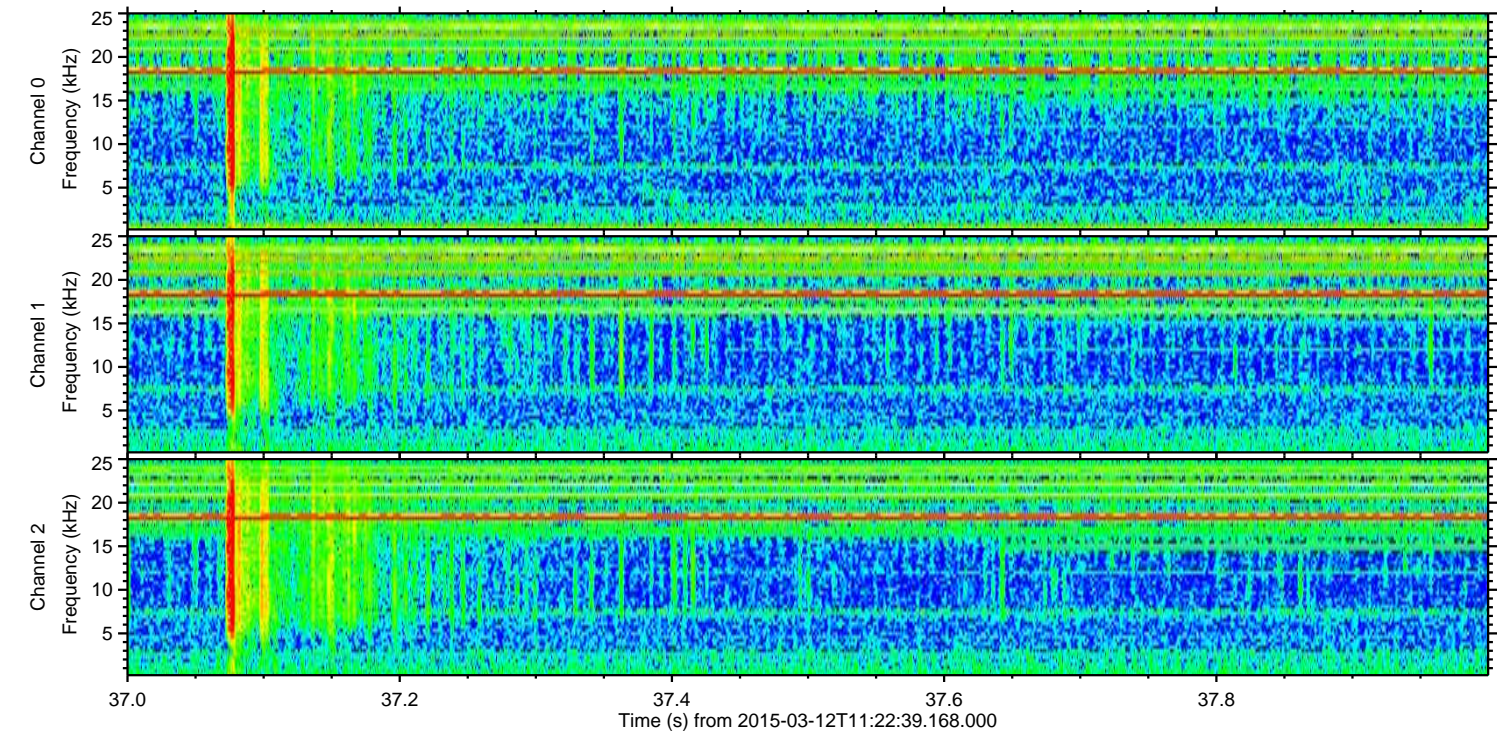
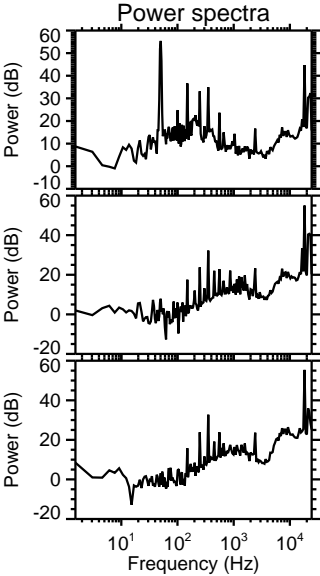
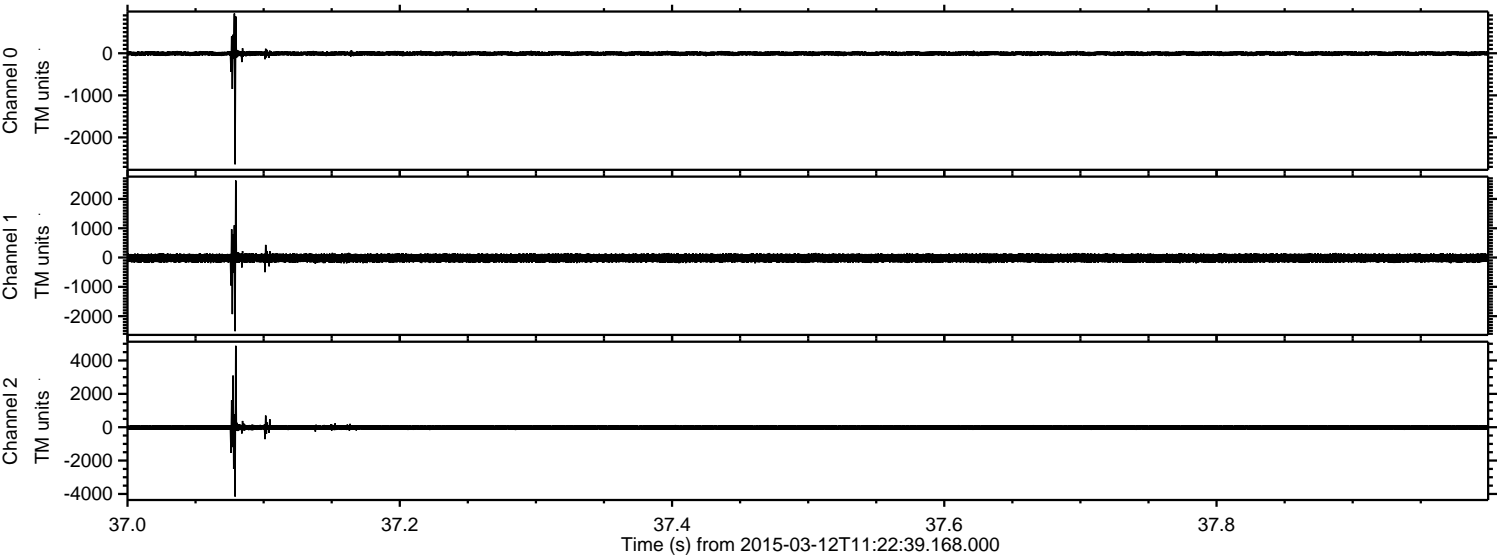

ELMAVAN 3D WAVEFORMS (Measured data sampled at 50 kHz) 49791 packets of 144 samples from 2015-03-12T11:22:39.168.000. Part 47/144

Processed Thu Mar 12 12:30:27 2015 by ELM ver.2012-10-06 from 001__elm20150312_112238__dat00.bin

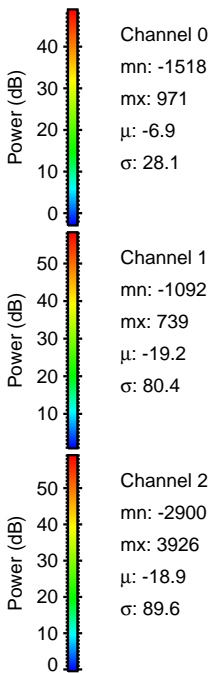
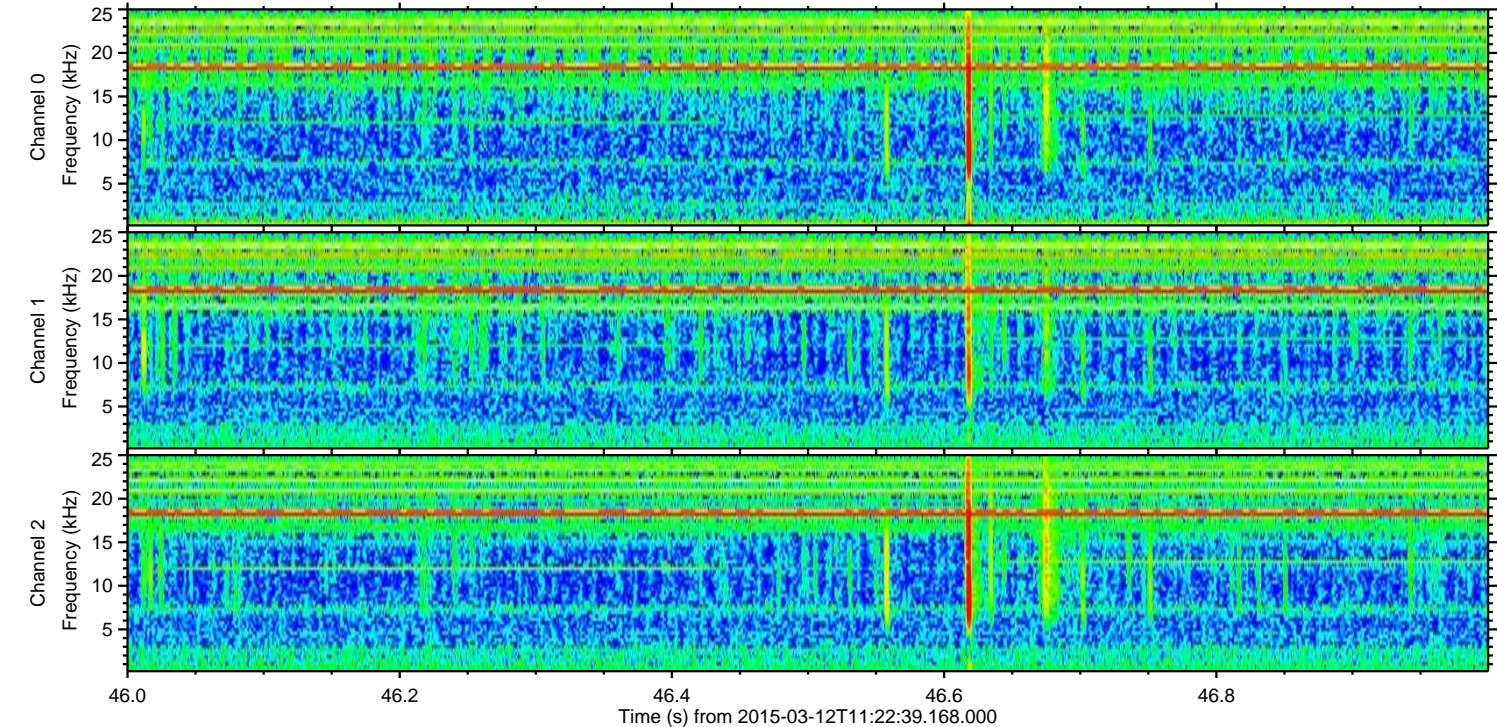
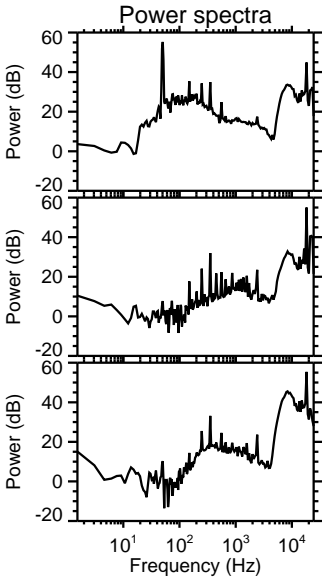
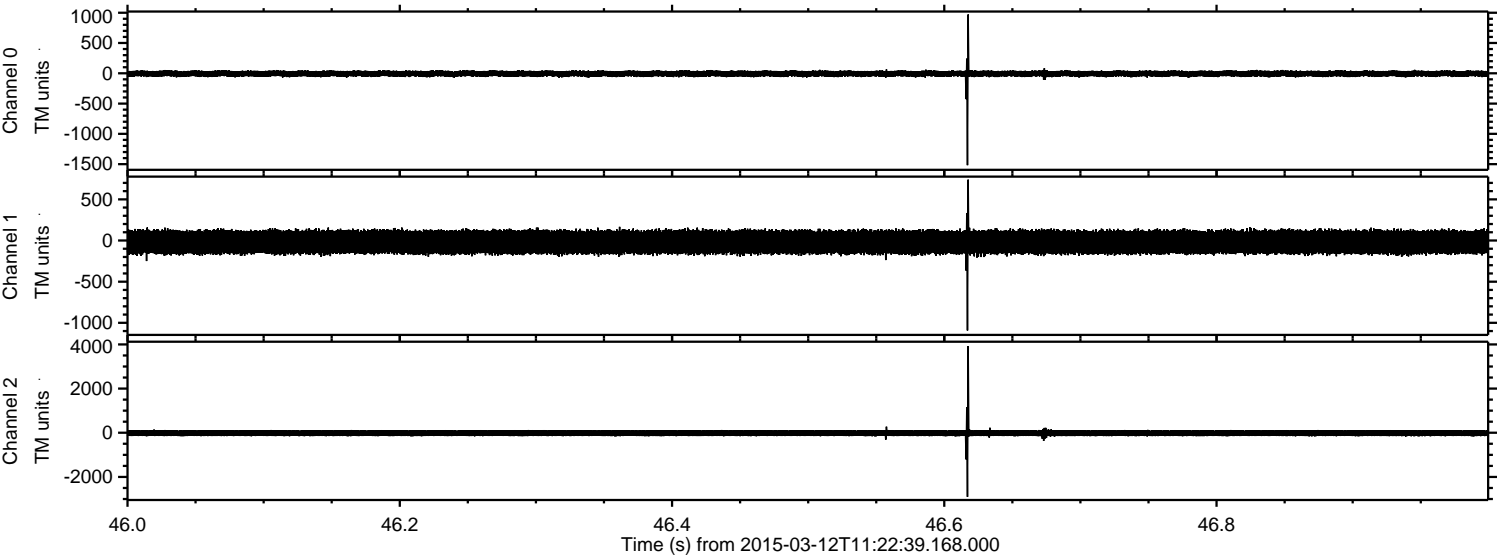

ELMAVAN 3D WAVEFORMS (Measured data sampled at 50 kHz) 49791 packets of 144 samples from 2015-03-12T11:22:39.168.000. Part 110/144

Processed Thu Mar 12 12:30:28 2015 by ELM ver.2012-10-06 from 001__elm20150312_112238__dat00.bin

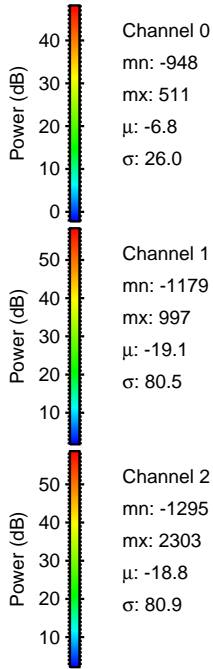
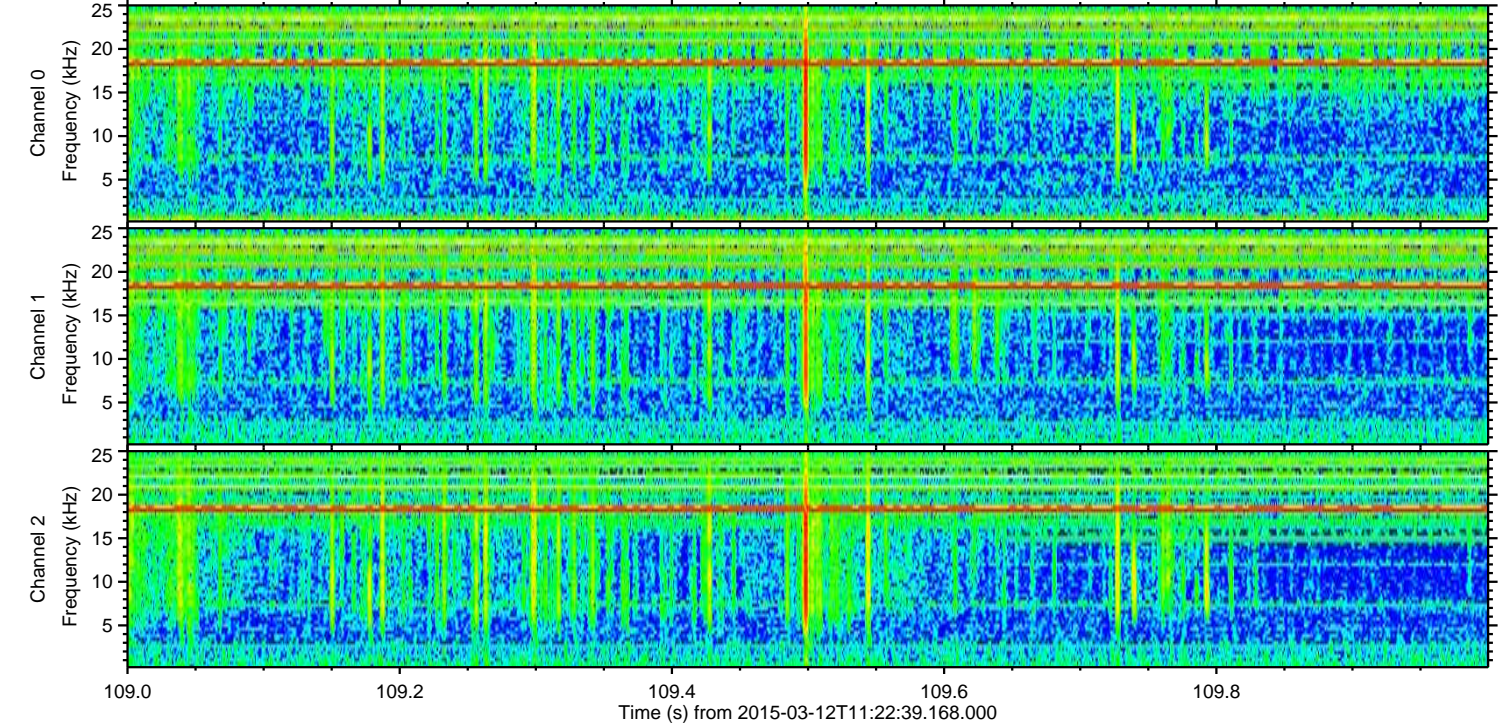
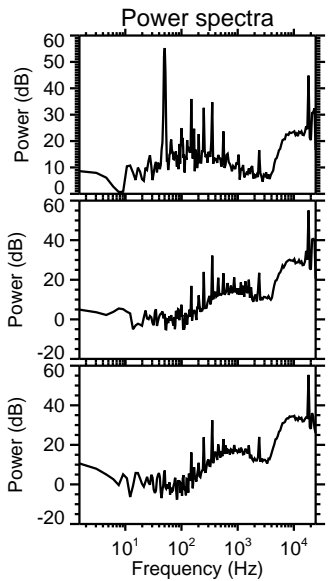
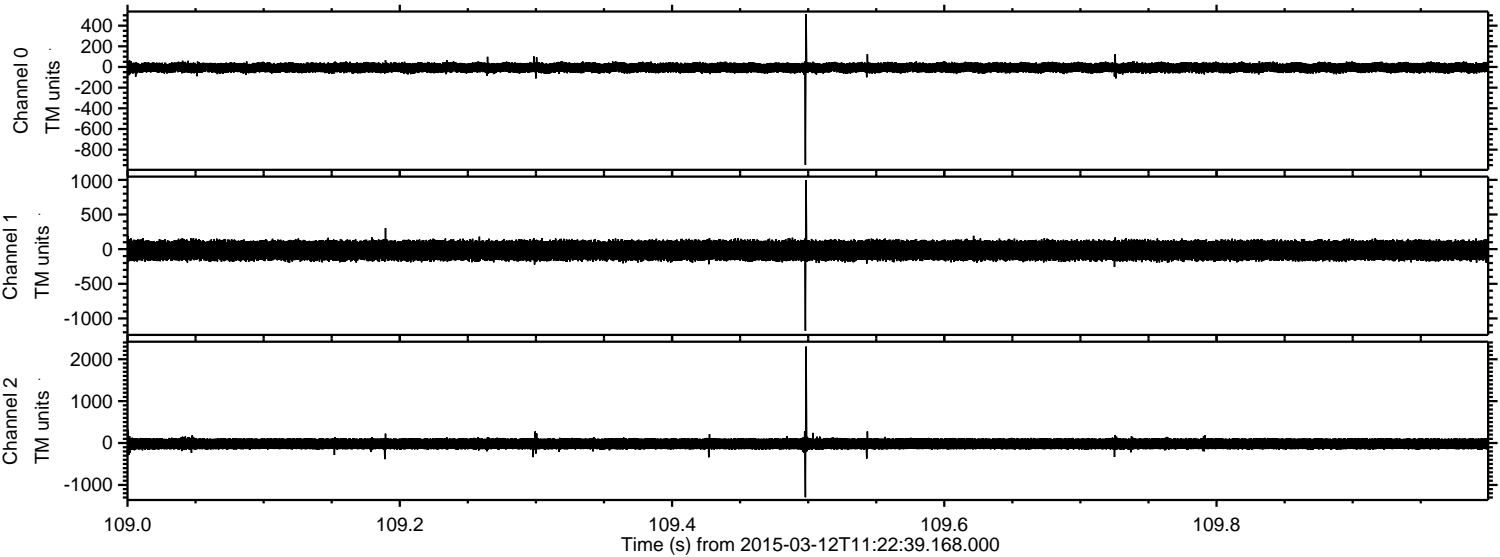

ELMAVAN 3D WAVEFORMS (Measured data sampled at 50 kHz) 49791 packets of 144 samples from 2015-03-12T11:22:39.168.000. Part 135/144

Processed Thu Mar 12 12:30:29 2015 by ELM ver.2012-10-06 from 001__elm20150312_112238__dat00.bin

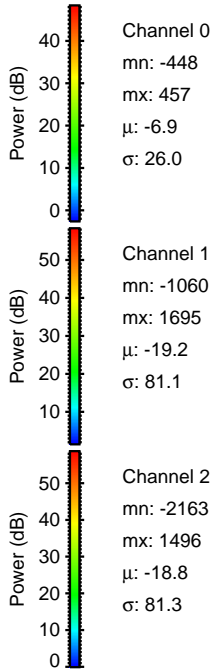
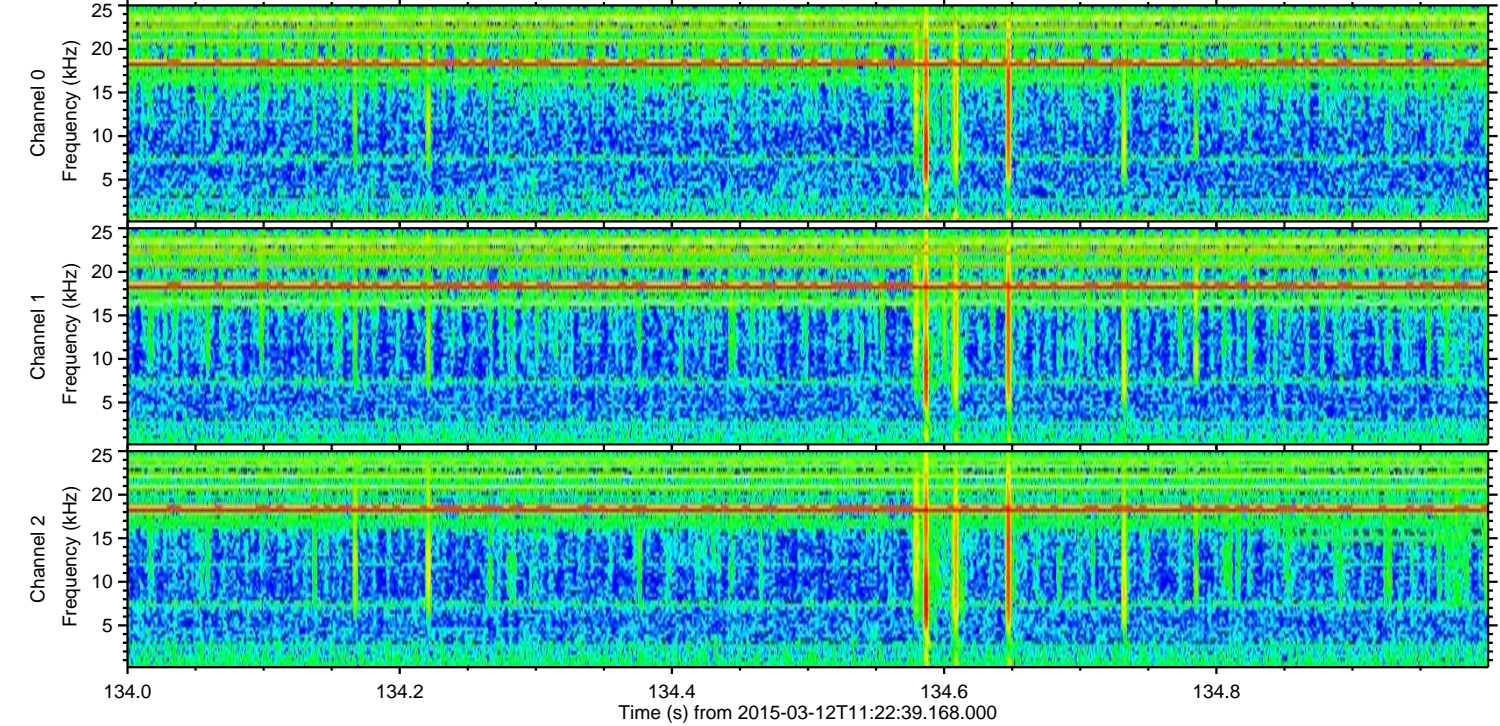
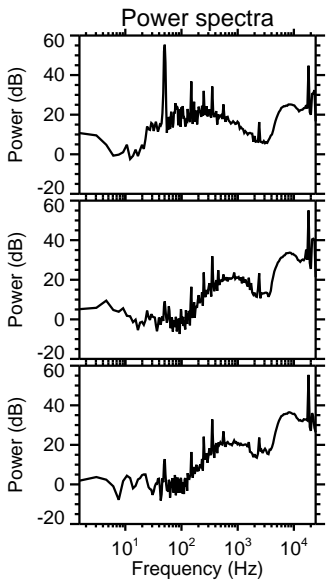
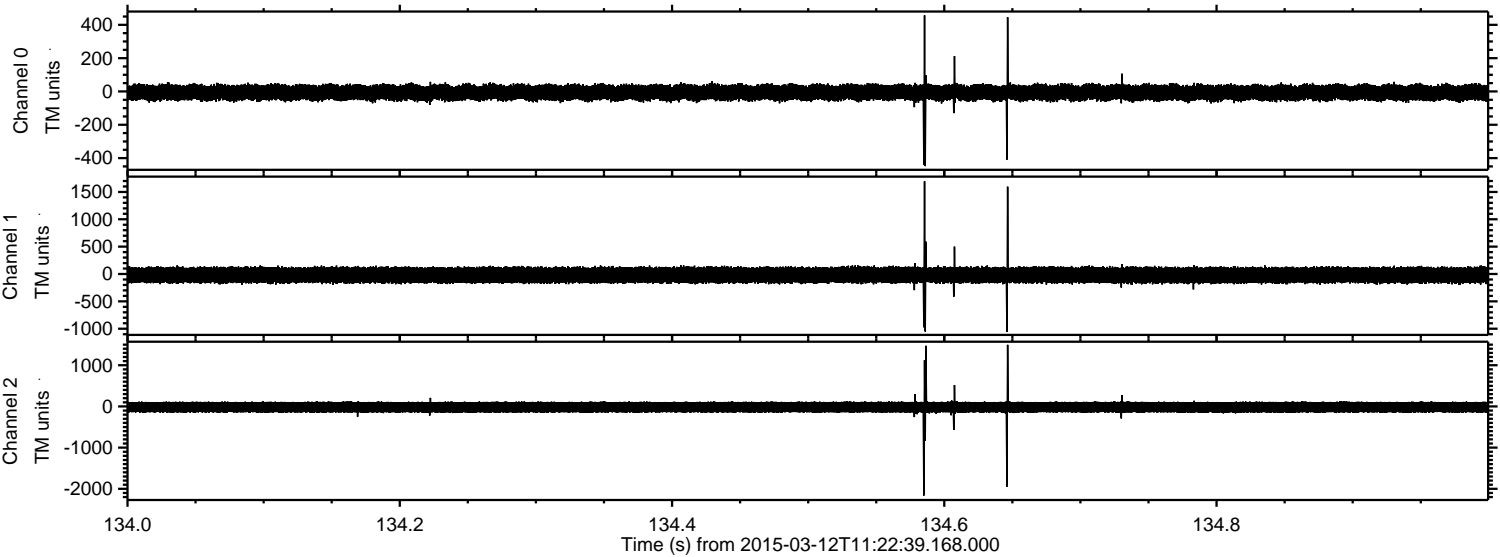

ELMAVAN 3D WAVEFORMS (Measured data sampled at 50 kHz) 49791 packets of 144 samples from 2015-03-12T11:22:39.168.000. Part 127/144

Processed Thu Mar 12 12:30:30 2015 by ELM ver.2012-10-06 from 001__elm20150312_112238__dat00.bin

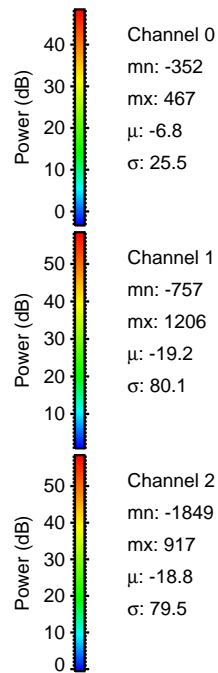
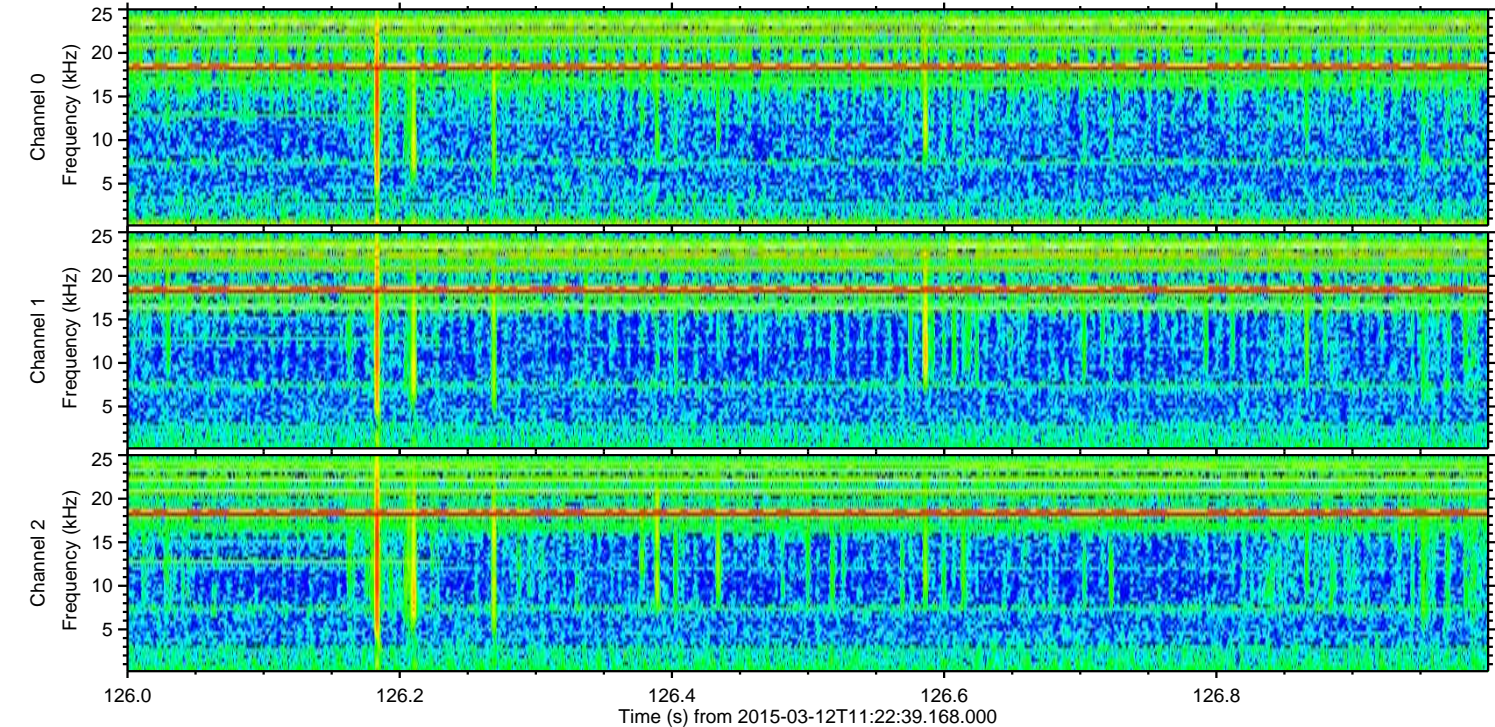
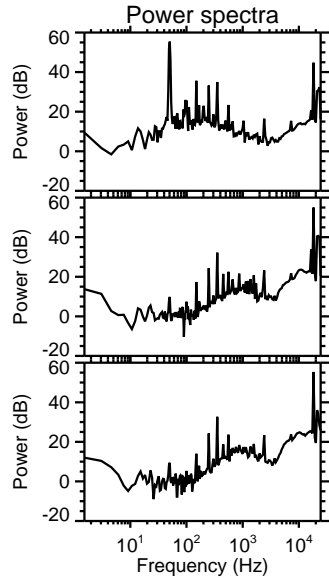
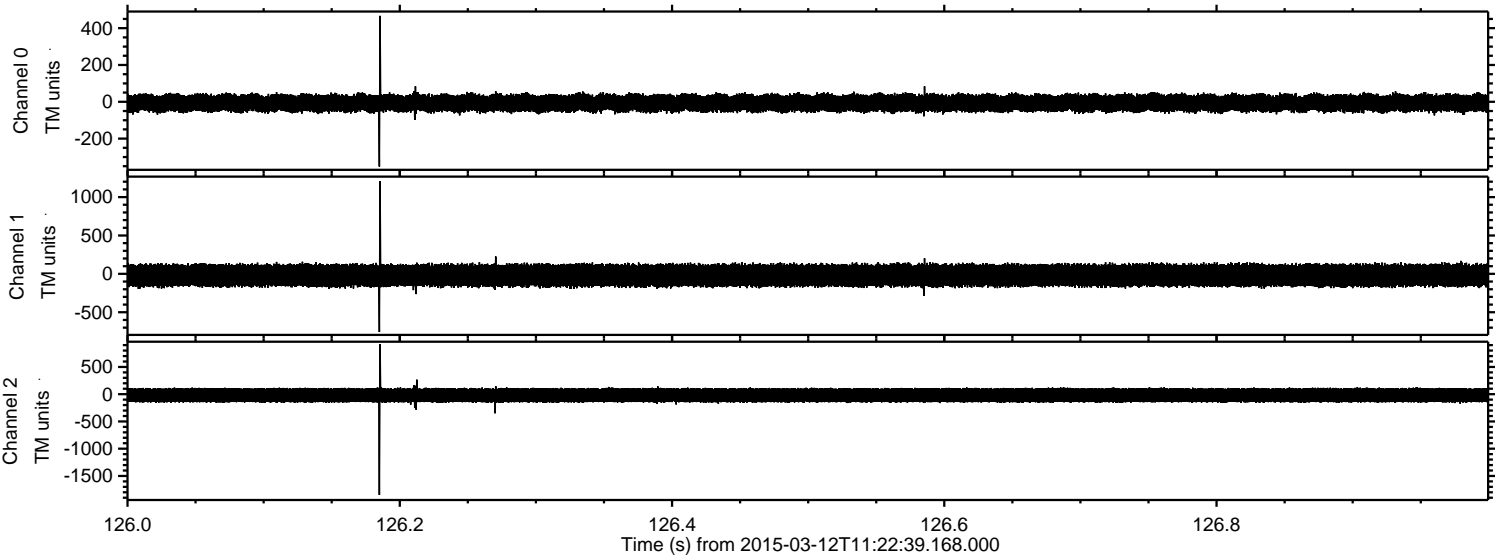

ELMAVAN 3D WAVEFORMS (Measured data sampled at 50 kHz) 49791 packets of 144 samples from 2015-03-12T11:22:39.168.000. Part 1/144

Processed Thu Mar 12 12:30:31 2015 by ELM ver.2012-10-06 from 001__elm20150312_112238__dat00.bin

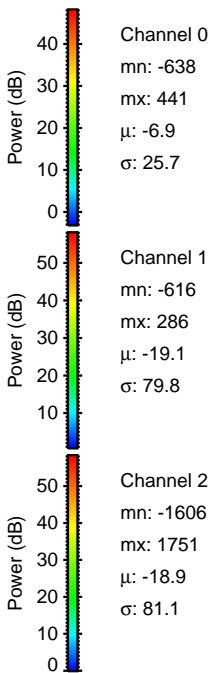
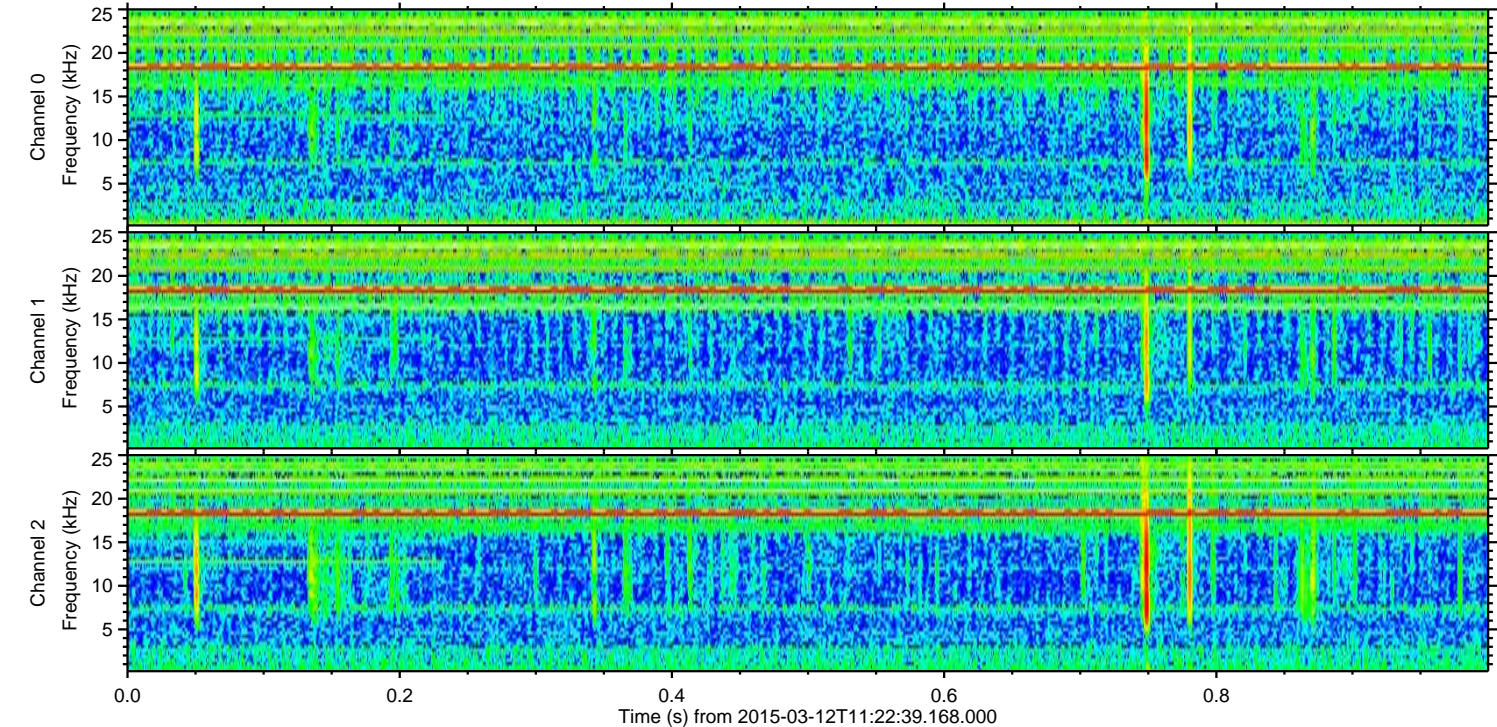
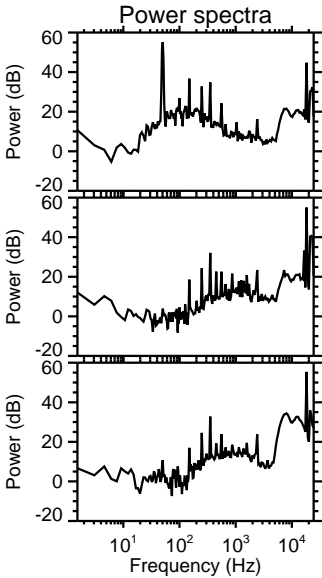
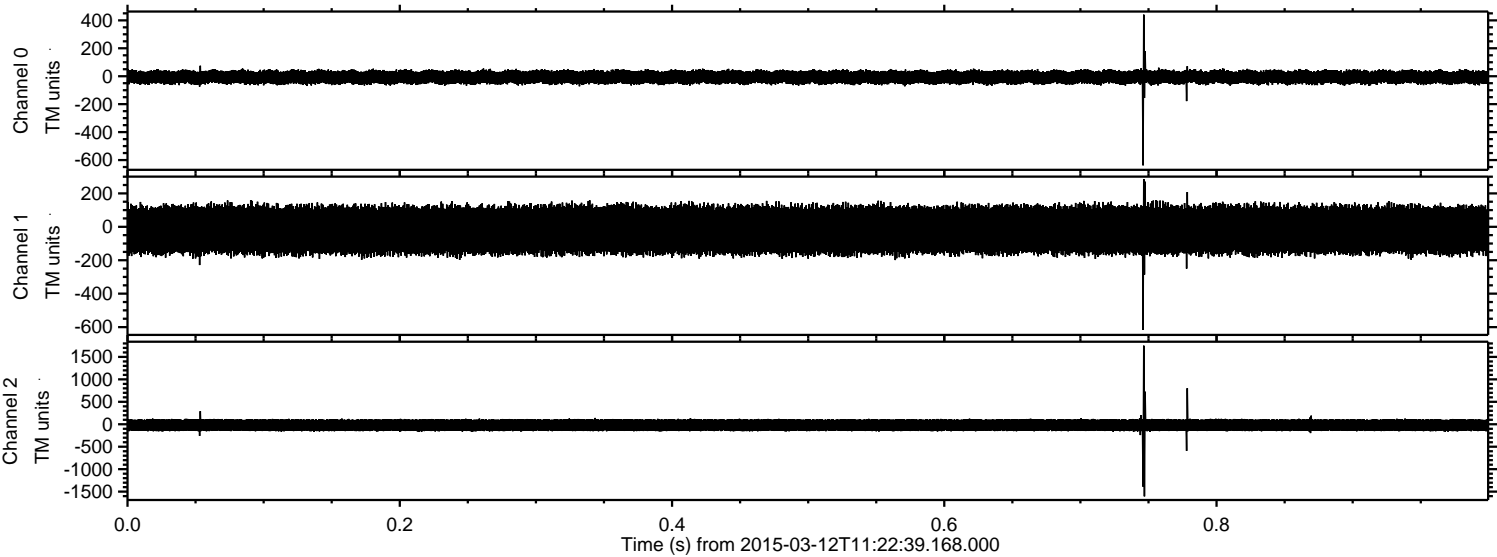

Processed Thu Mar 12 12:30:32 2015 by ELM ver.2012-10-06 from 001__elm20150312_112238__dat00.bin

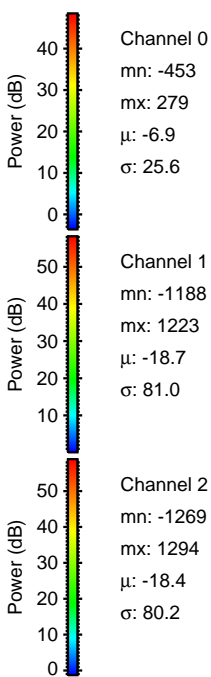
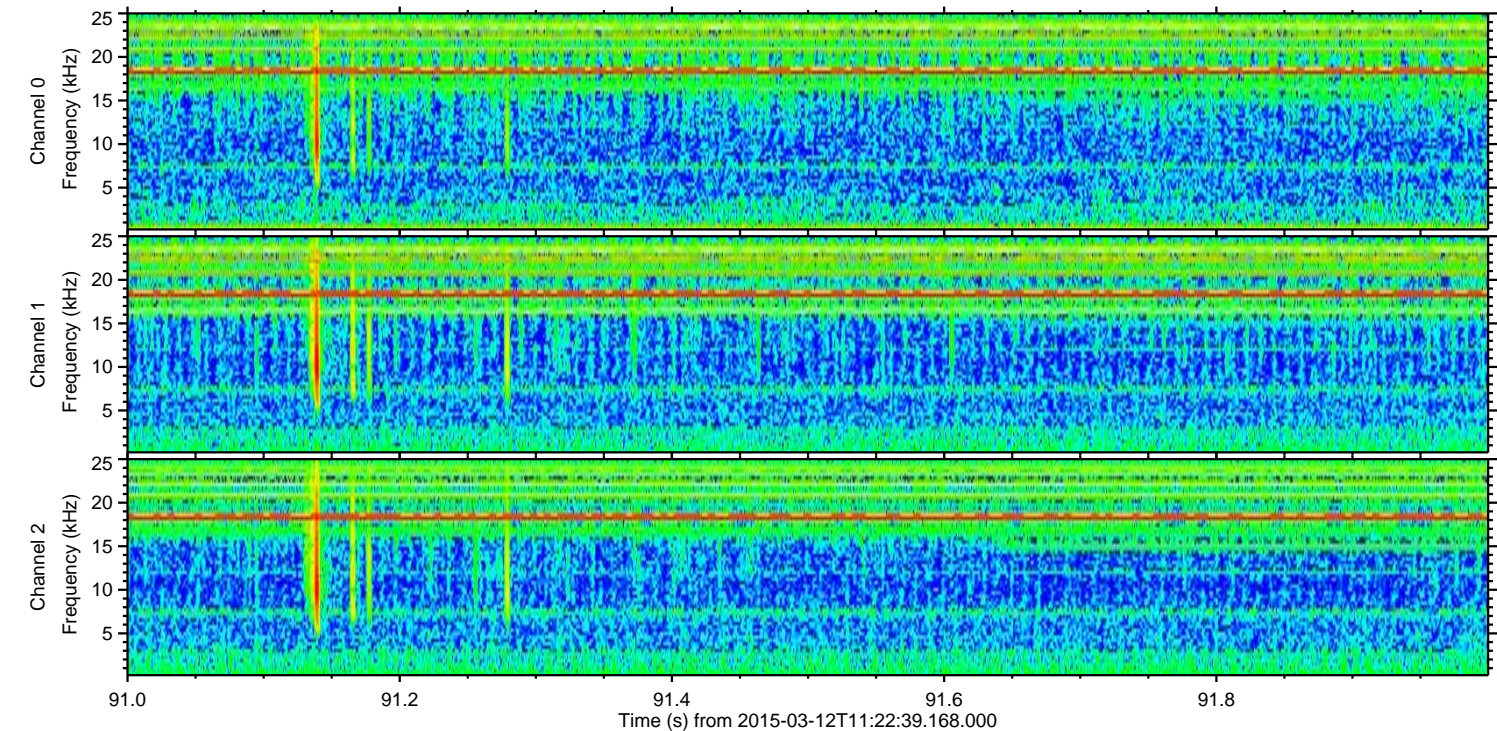
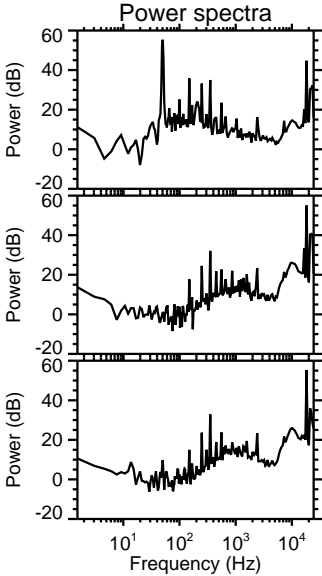
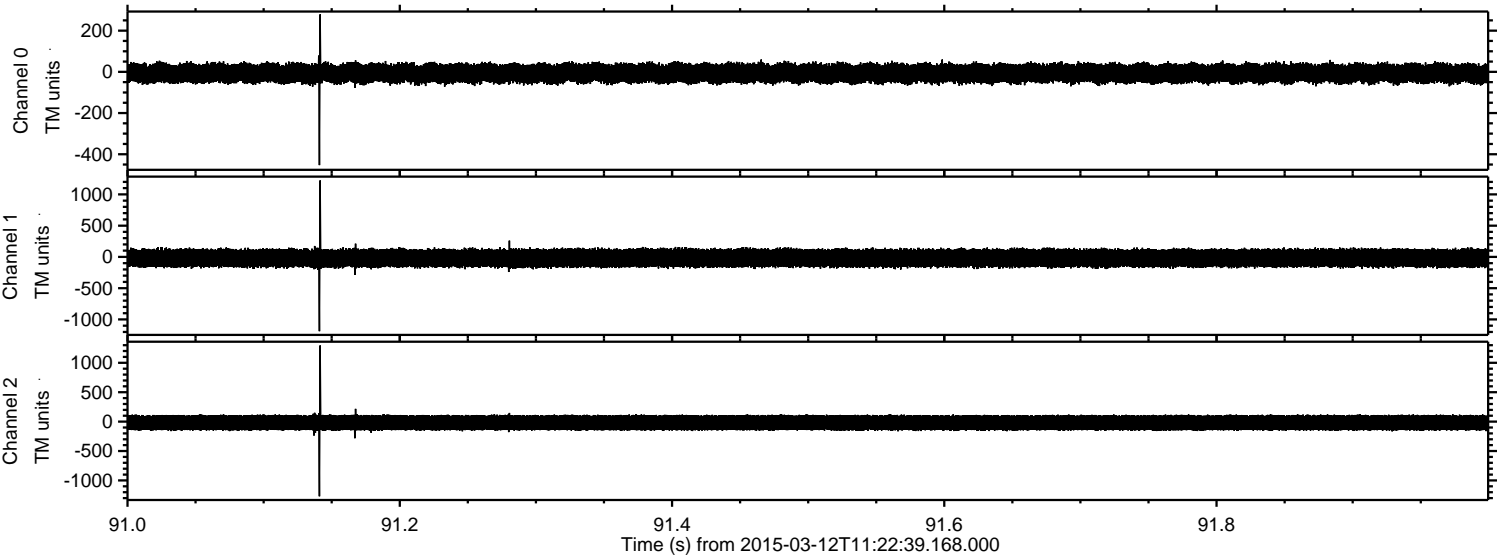

Processed Thu Mar 12 12:30:33 2015 by ELM ver.2012-10-06 from 001__elm20150312_112238__dat00.bin

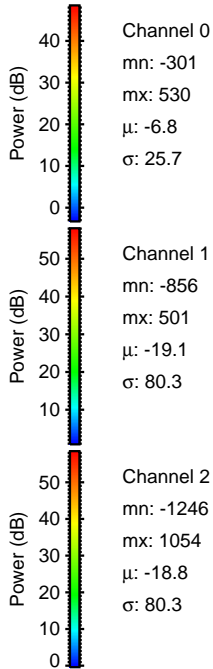
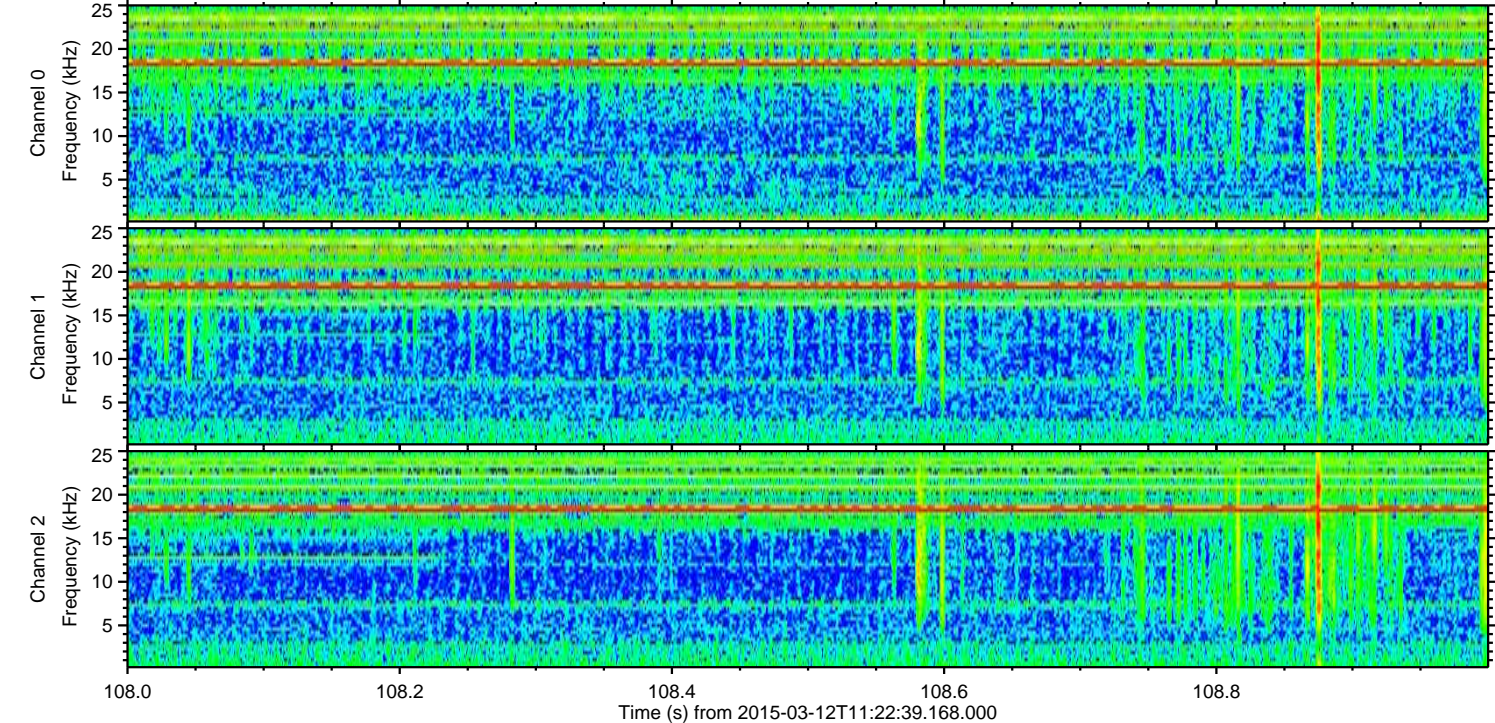
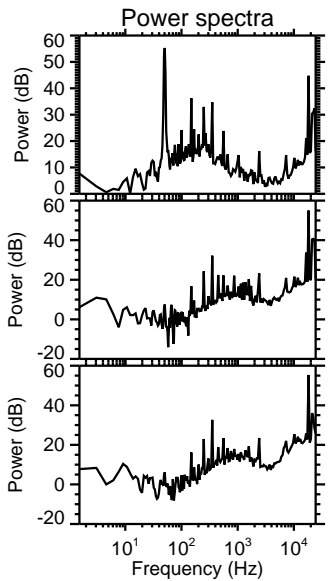
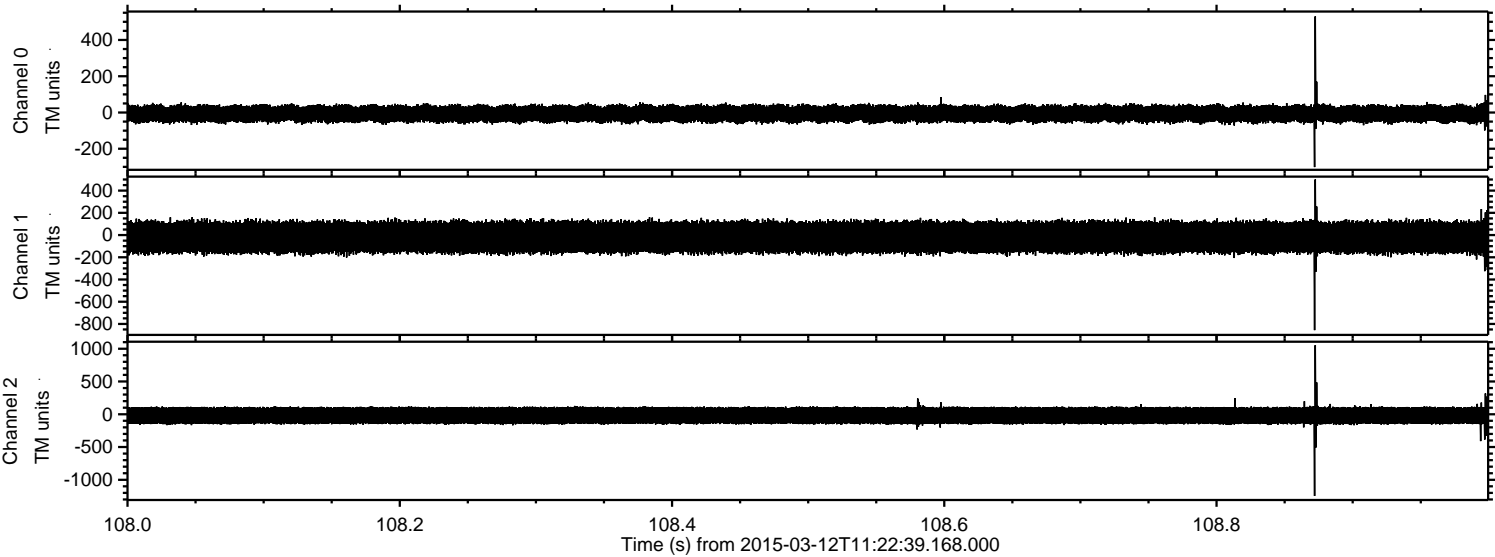

Processed Thu Mar 12 12:30:34 2015 by ELM ver.2012-10-06 from 001__elm20150312_112238__dat00.bin

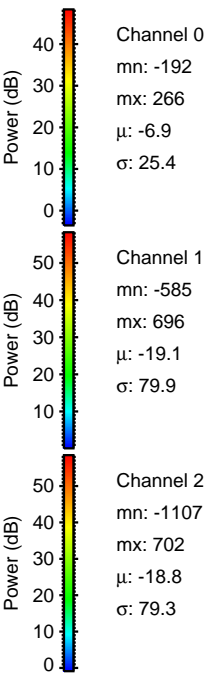
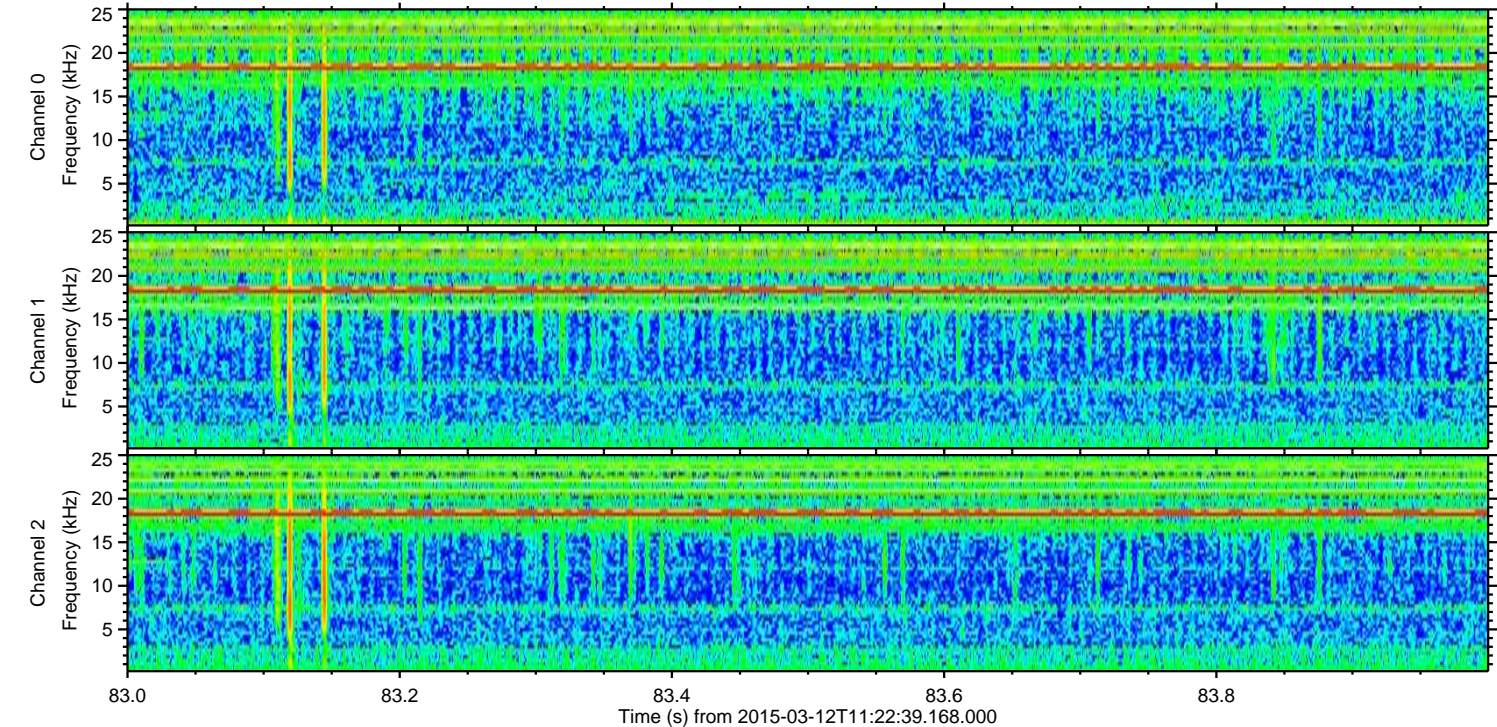
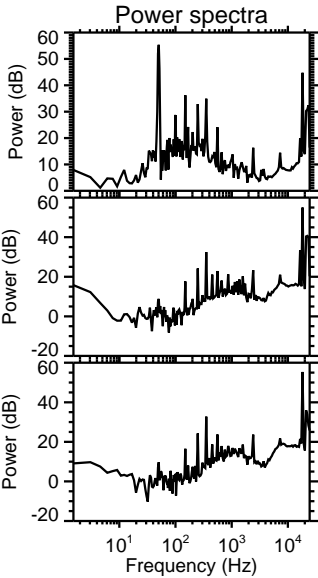
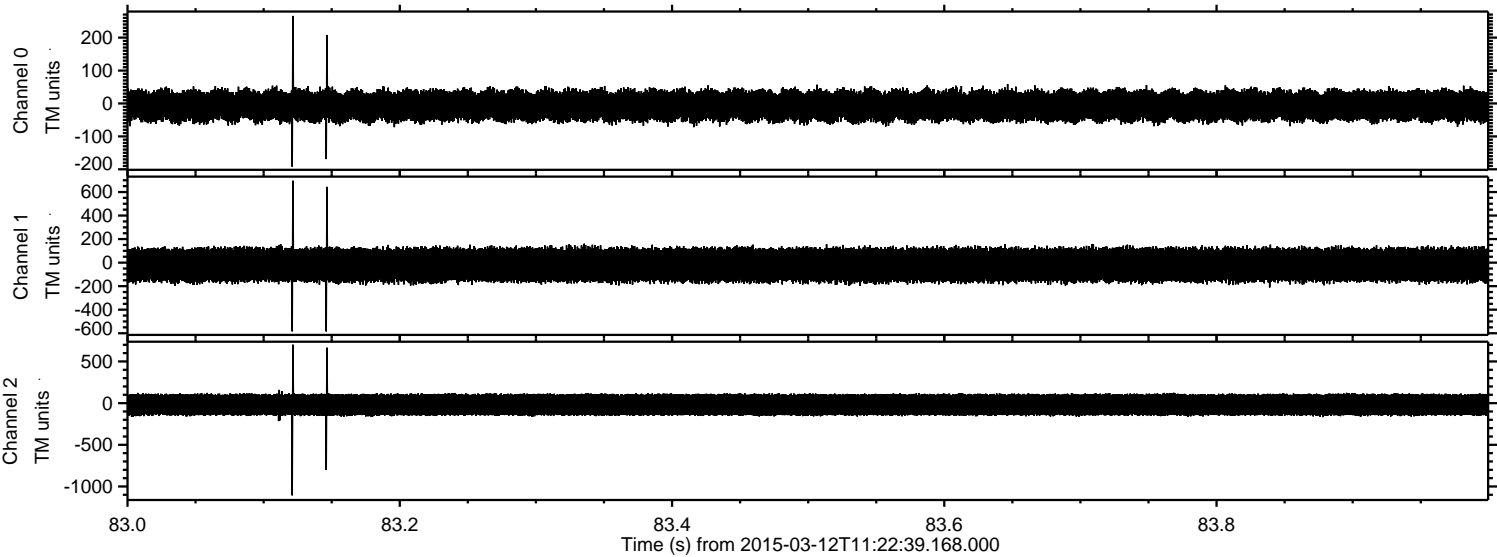

Channel 0
mn: -192
mx: 266
 μ : -6.9
 σ : 25.4

Channel 1
mn: -585
mx: 696
 μ : -19.1
 σ : 79.9

Channel 2
mn: -1107
mx: 702
 μ : -18.8
 σ : 79.3

Processed Thu Mar 12 12:30:35 2015 by ELM ver.2012-10-06 from 001__elm20150312_112238__dat00.bin

