

ELMAVAN 3D WAVEFORMS (Measured data sampled at 50 kHz) 49786 packets of 144 samples from 2015-03-12T11:12:38.836.000.

Processed Thu Mar 12 12:19:19 2015 by ELM ver.2012-10-06 from 001__elm20150312_111237__dat00.bin

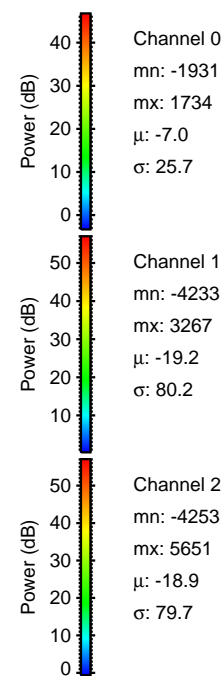

Processed Thu Mar 12 12:19:31 2015 by ELM ver.2012-10-06 from 001__elm20150312_111237__dat00.bin

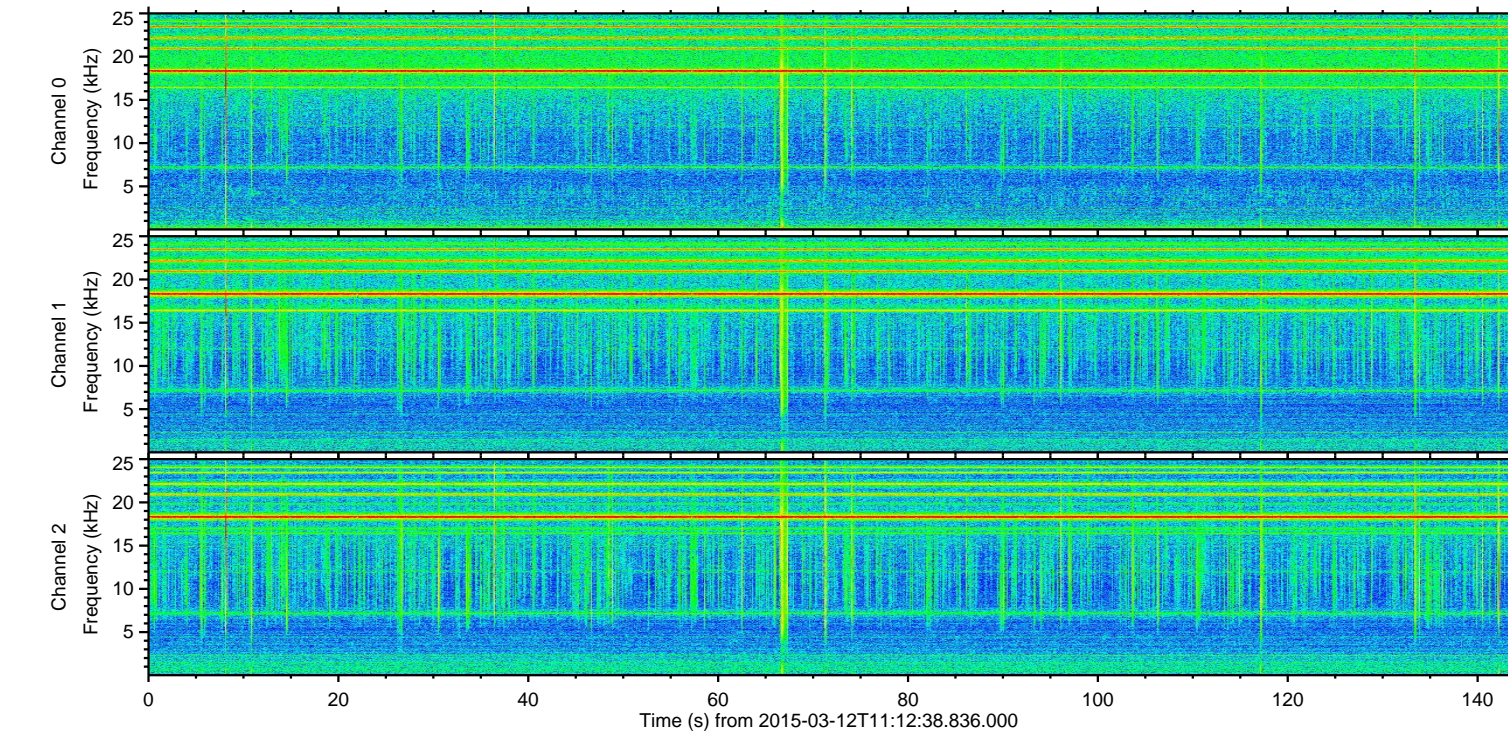
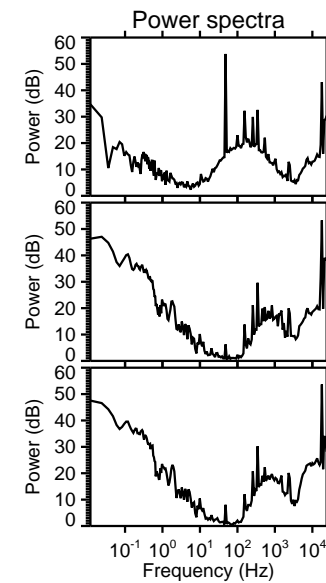
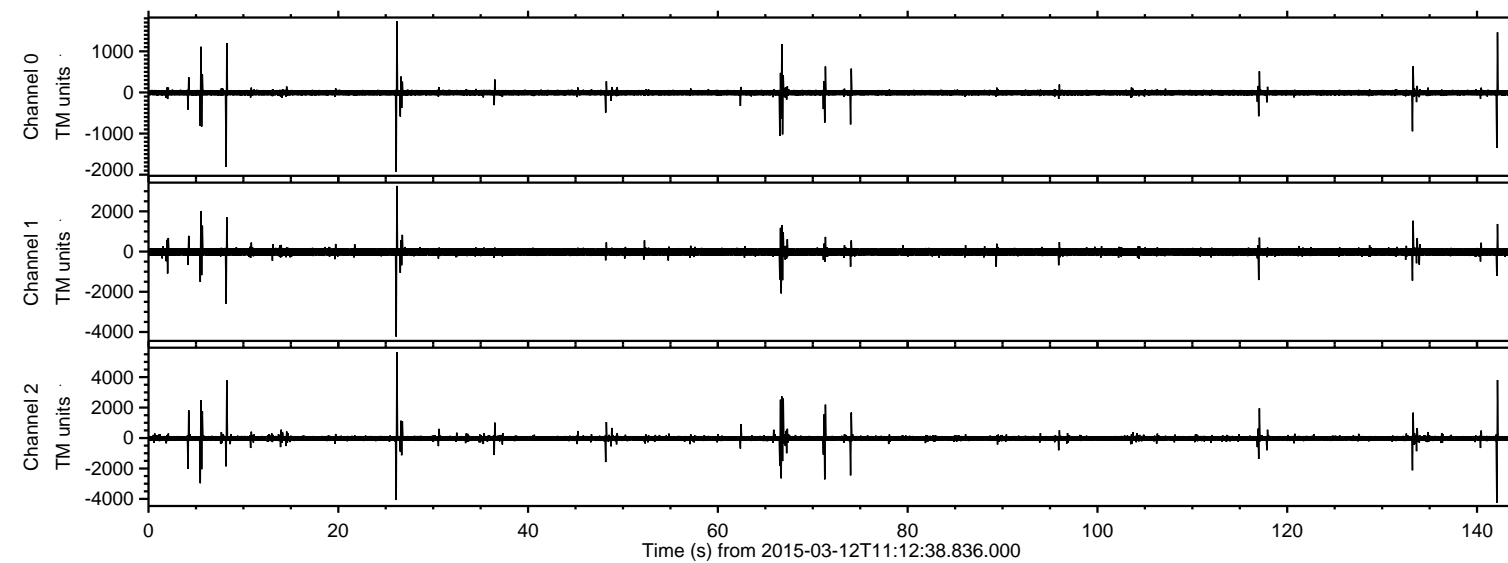
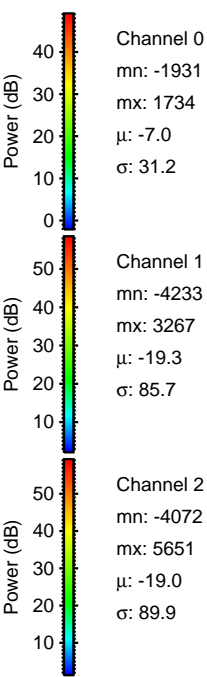
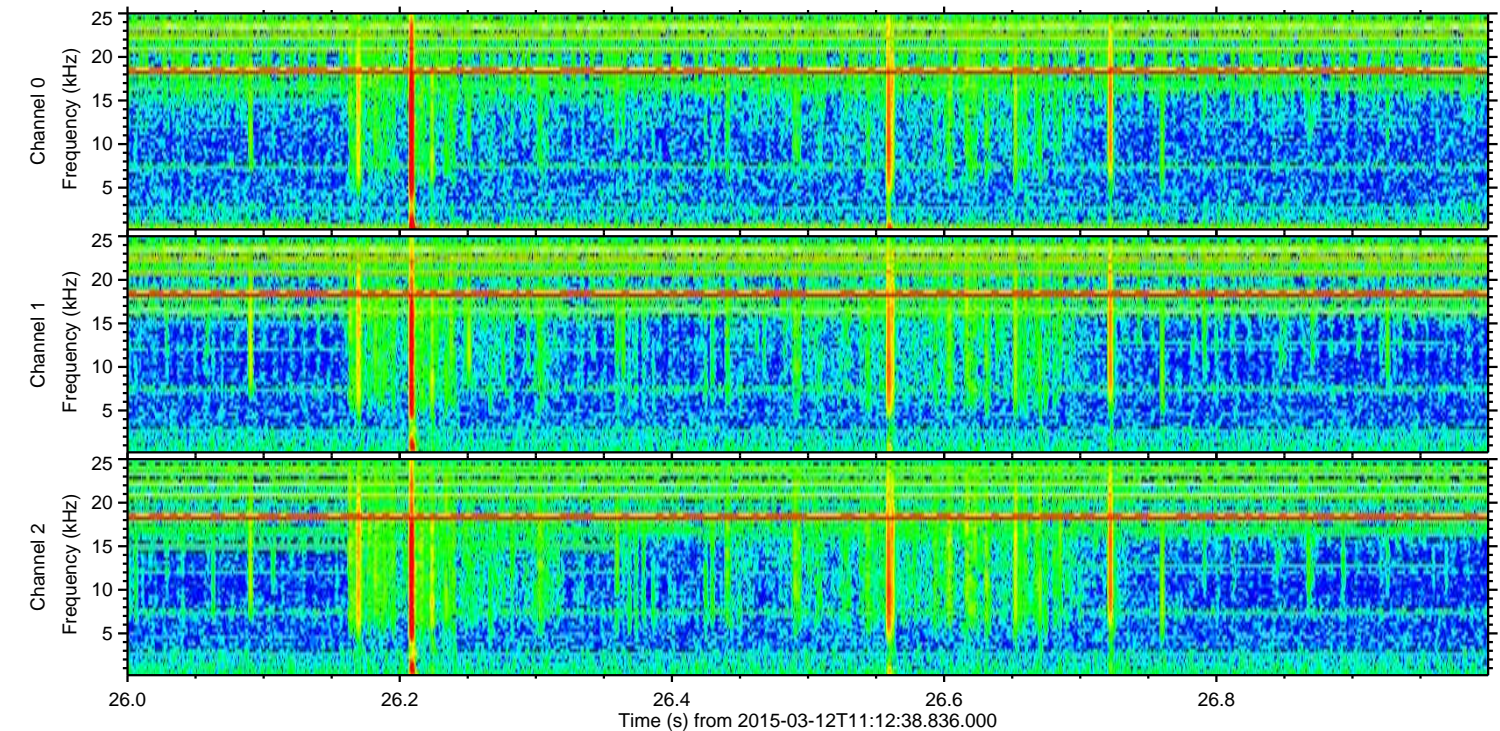
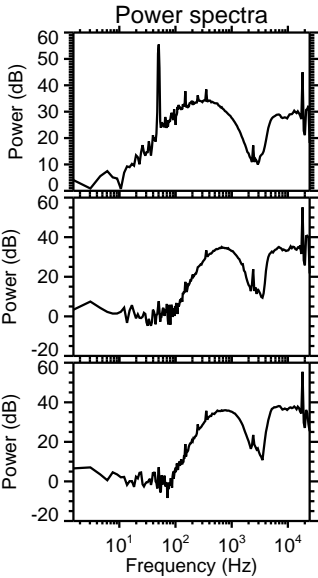
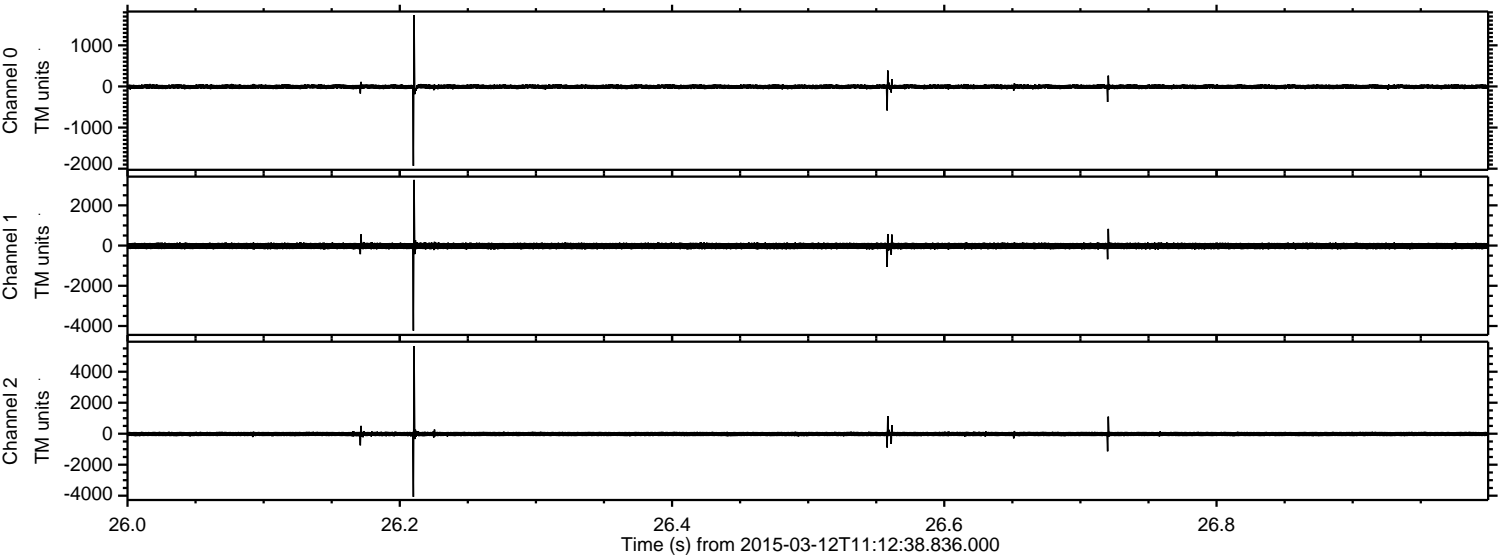

ELMAVAN 3D WAVEFORMS (Measured data sampled at 50 kHz) 49786 packets of 144 samples from 2015-03-12T11:12:38.836.000. Part 143/144

Processed Thu Mar 12 12:19:31 2015 by ELM ver.2012-10-06 from 001__elm20150312_111237__dat00.bin

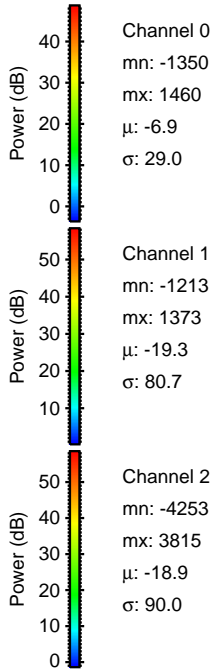
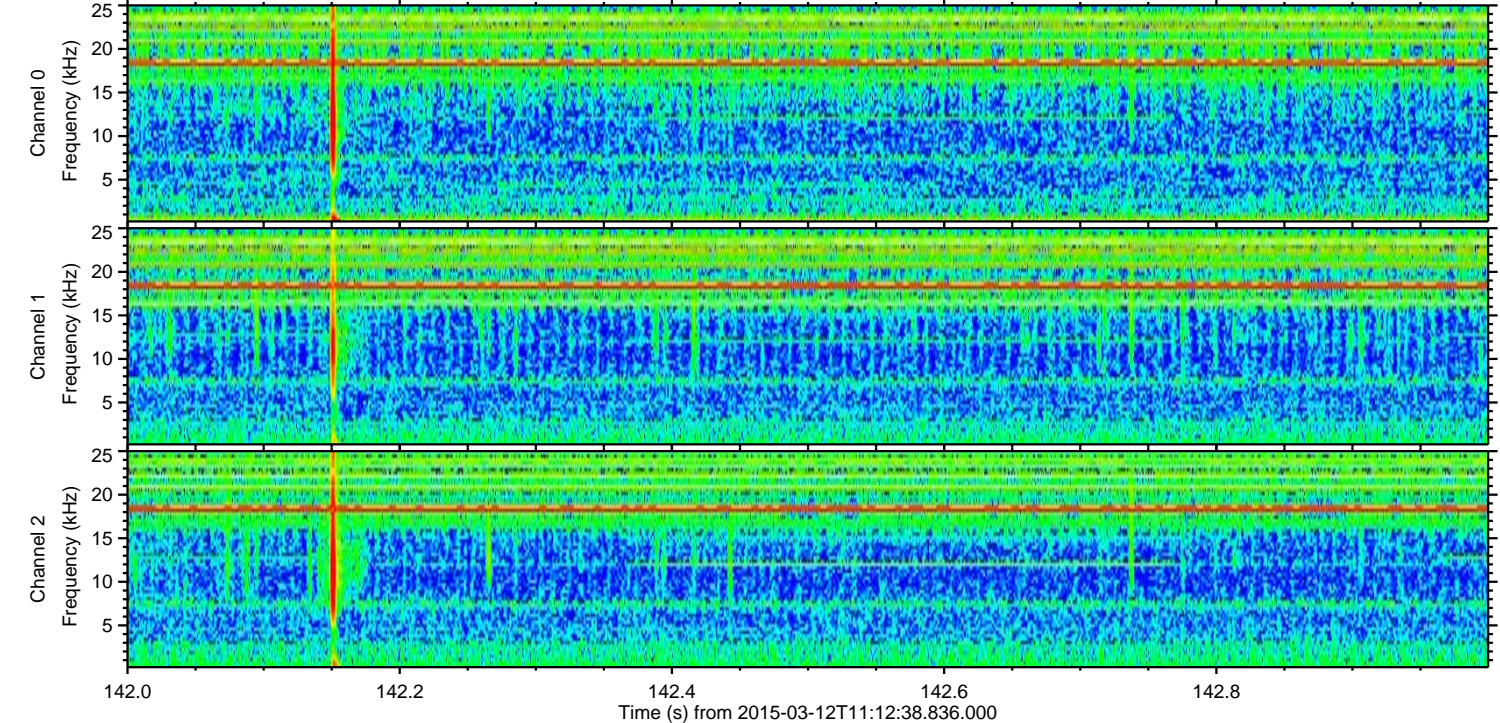
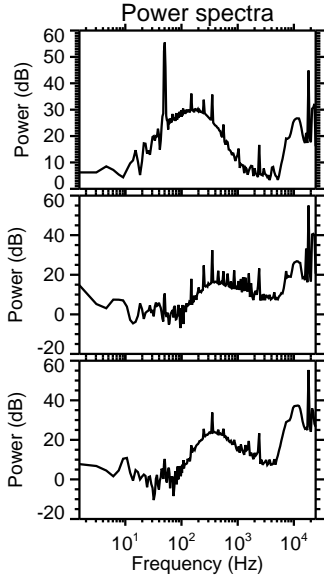
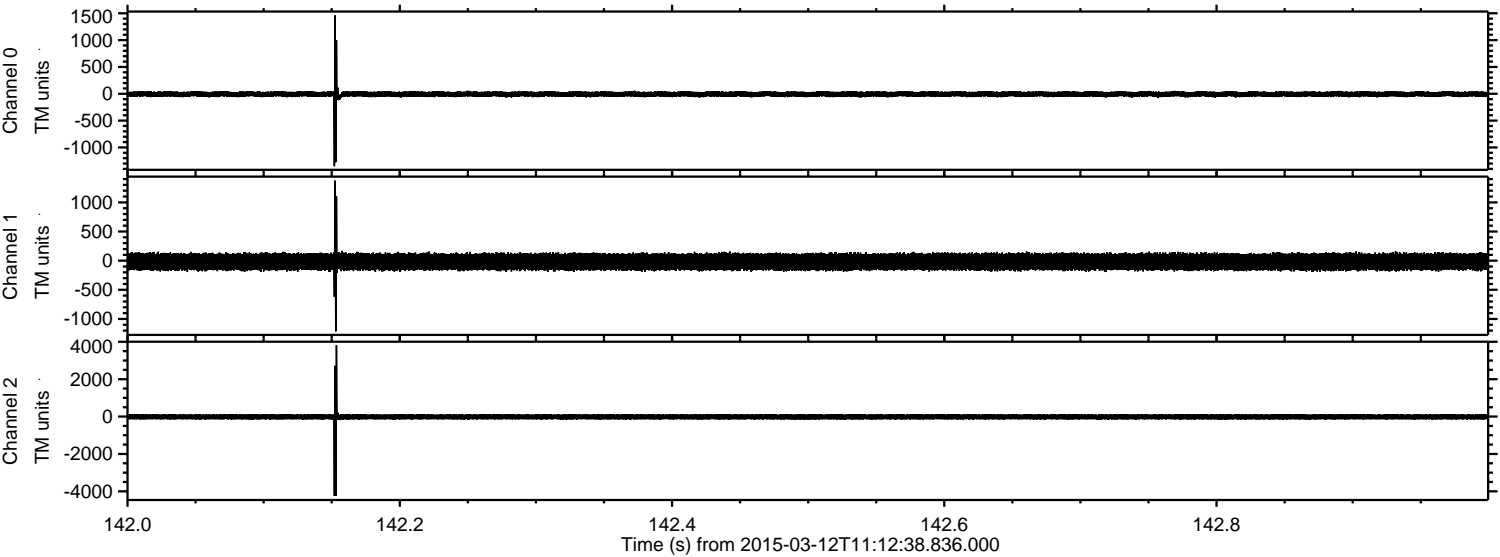

Processed Thu Mar 12 12:19:32 2015 by ELM ver.2012-10-06 from 001__elm20150312_111237__dat00.bin

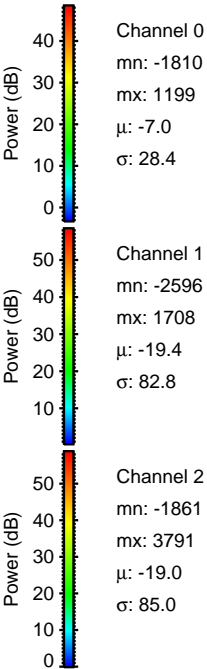
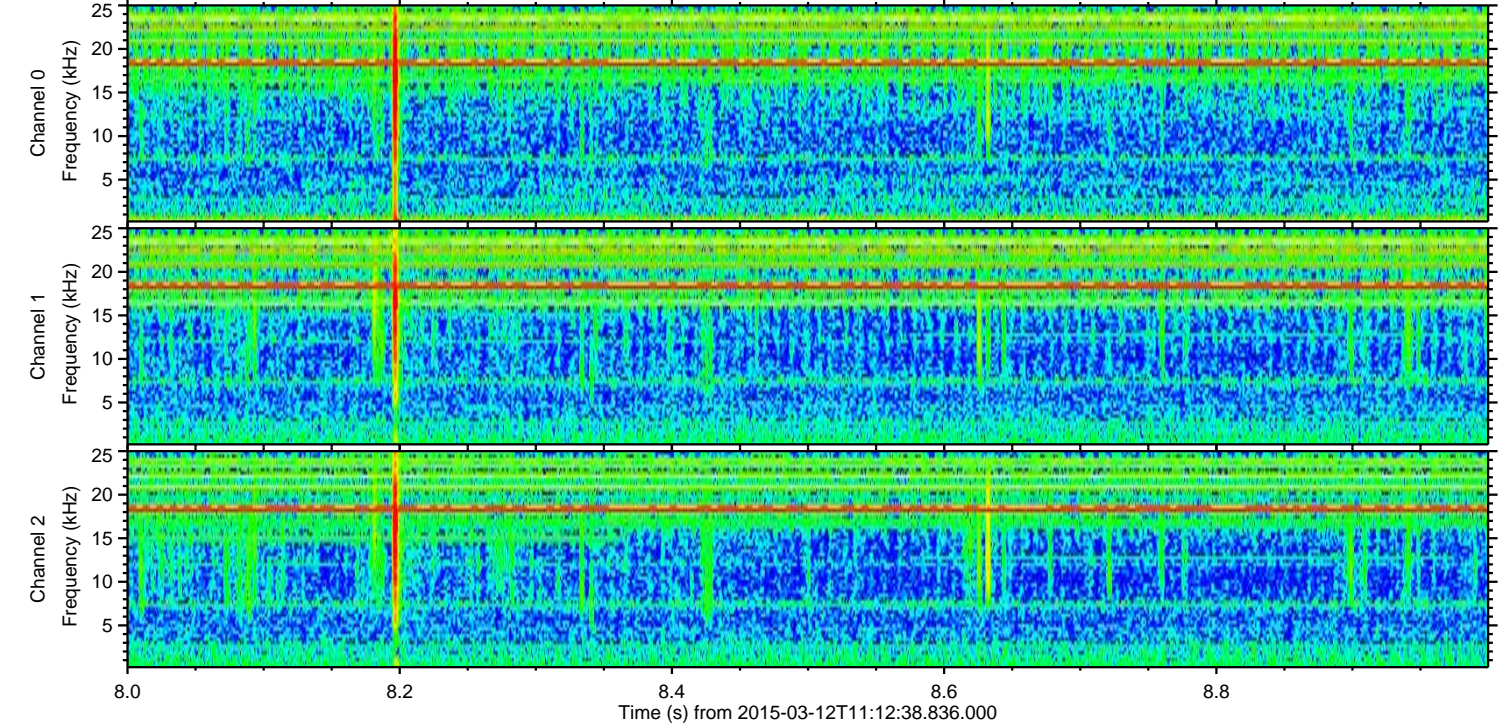
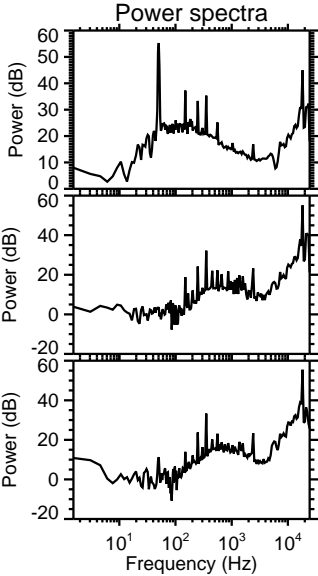
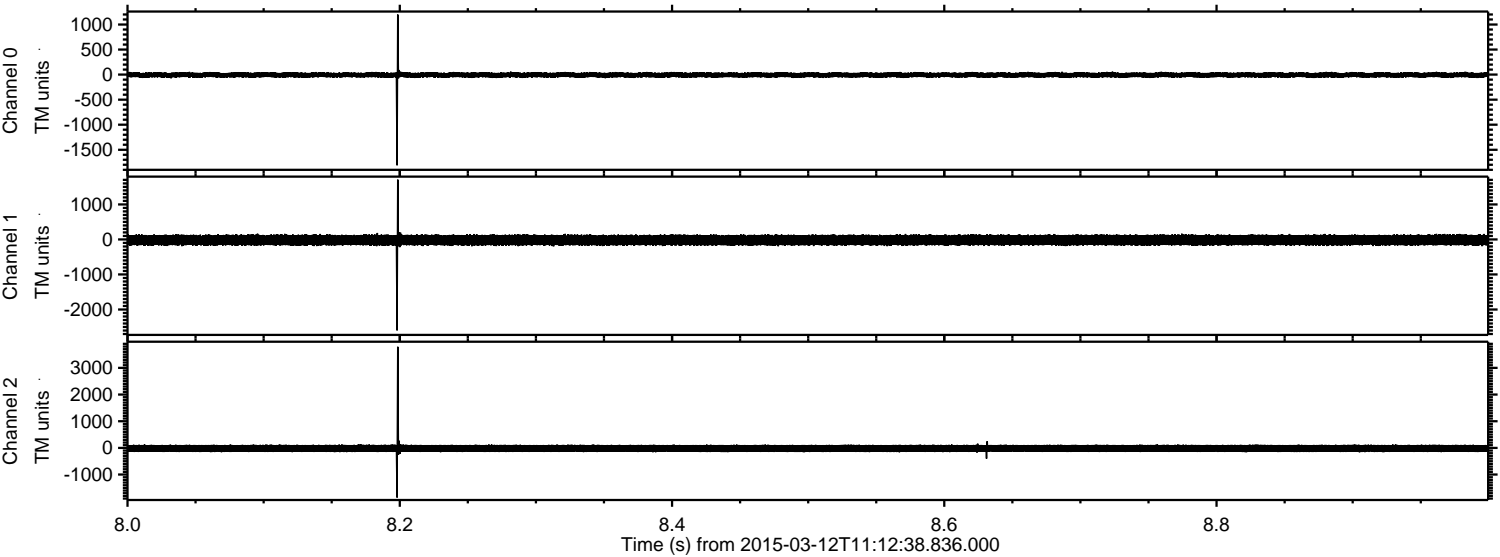

Processed Thu Mar 12 12:19:33 2015 by ELM ver.2012-10-06 from 001__elm20150312_111237__dat00.bin

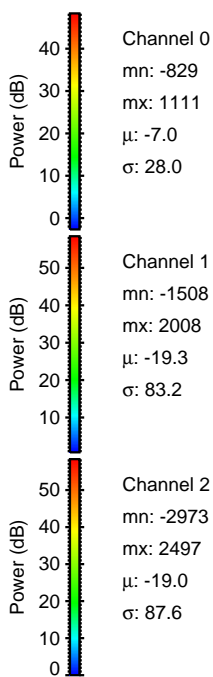
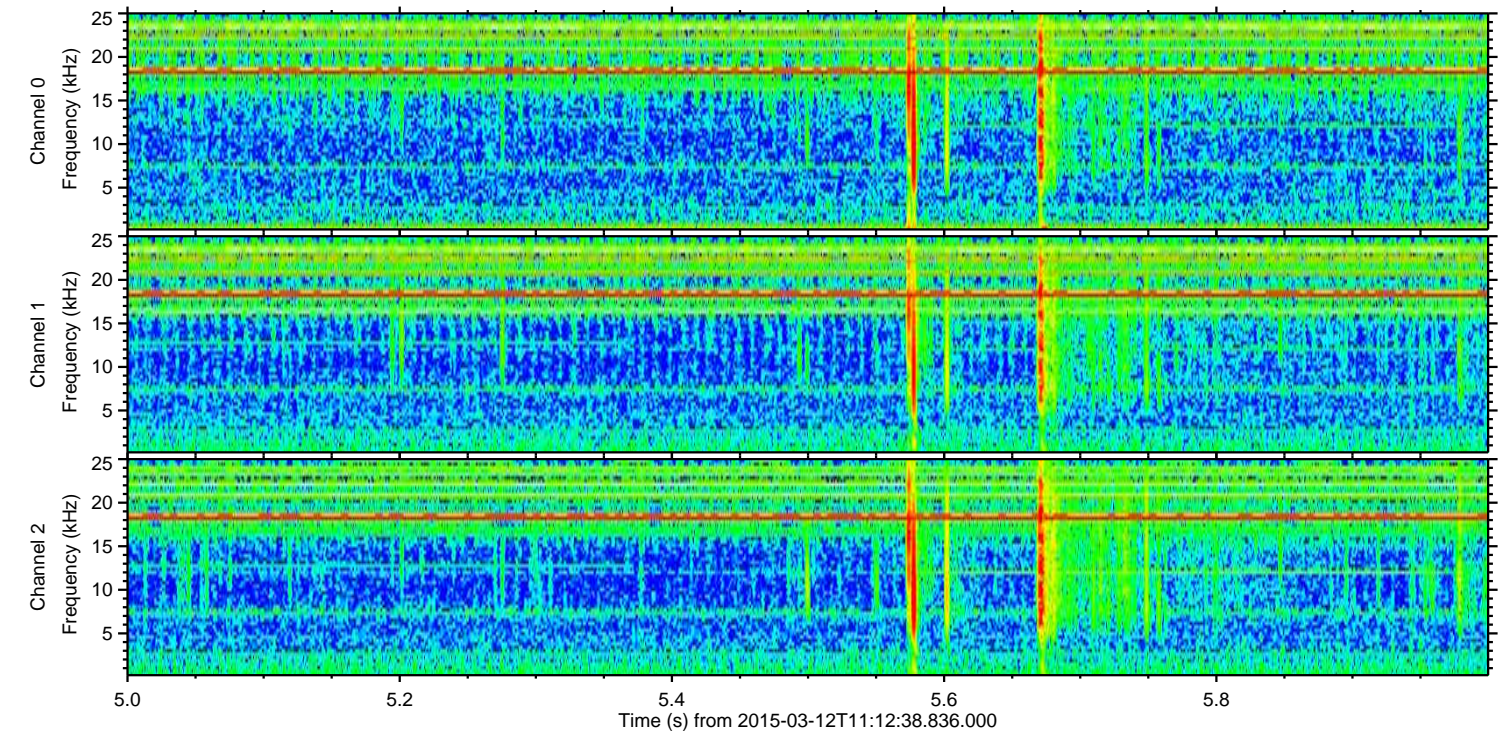
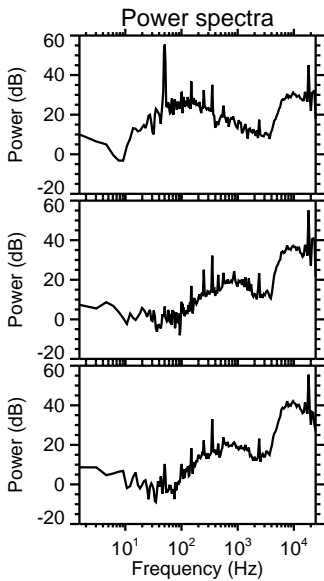
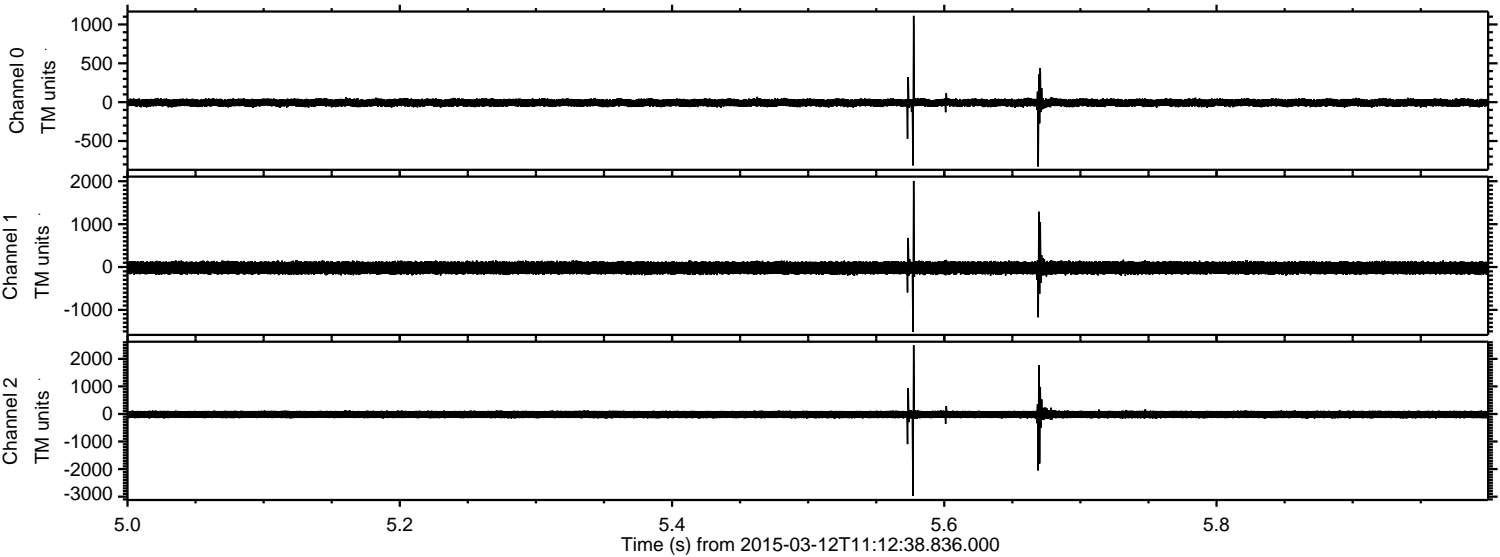

Processed Thu Mar 12 12:19:34 2015 by ELM ver.2012-10-06 from 001__elm20150312_111237__dat00.bin

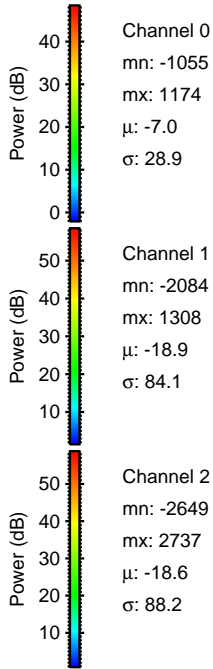
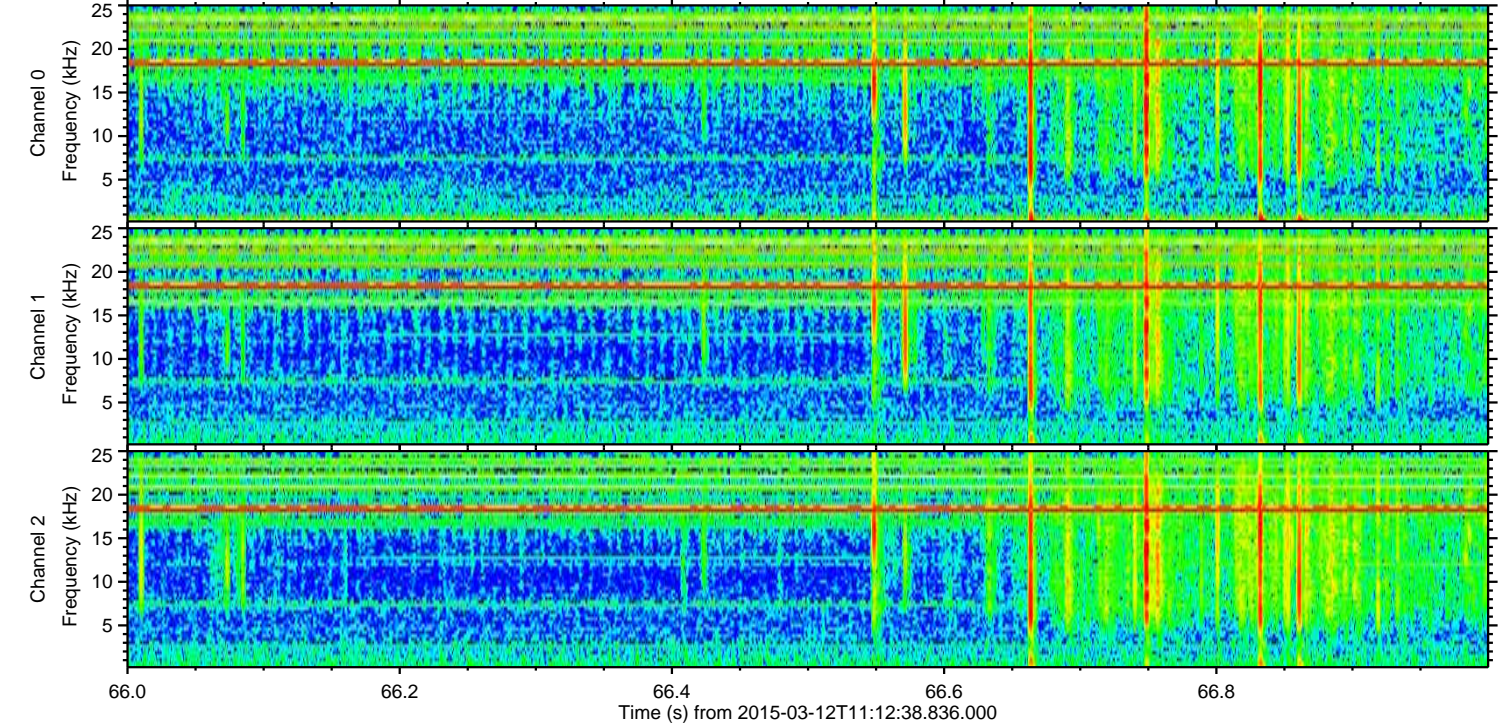
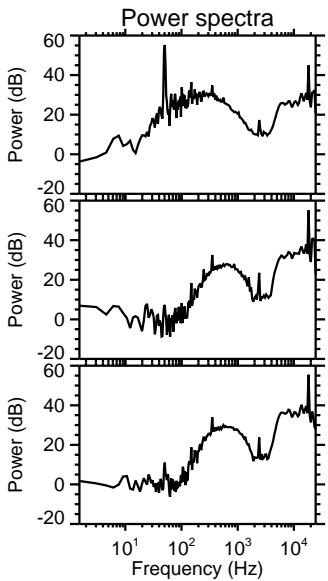
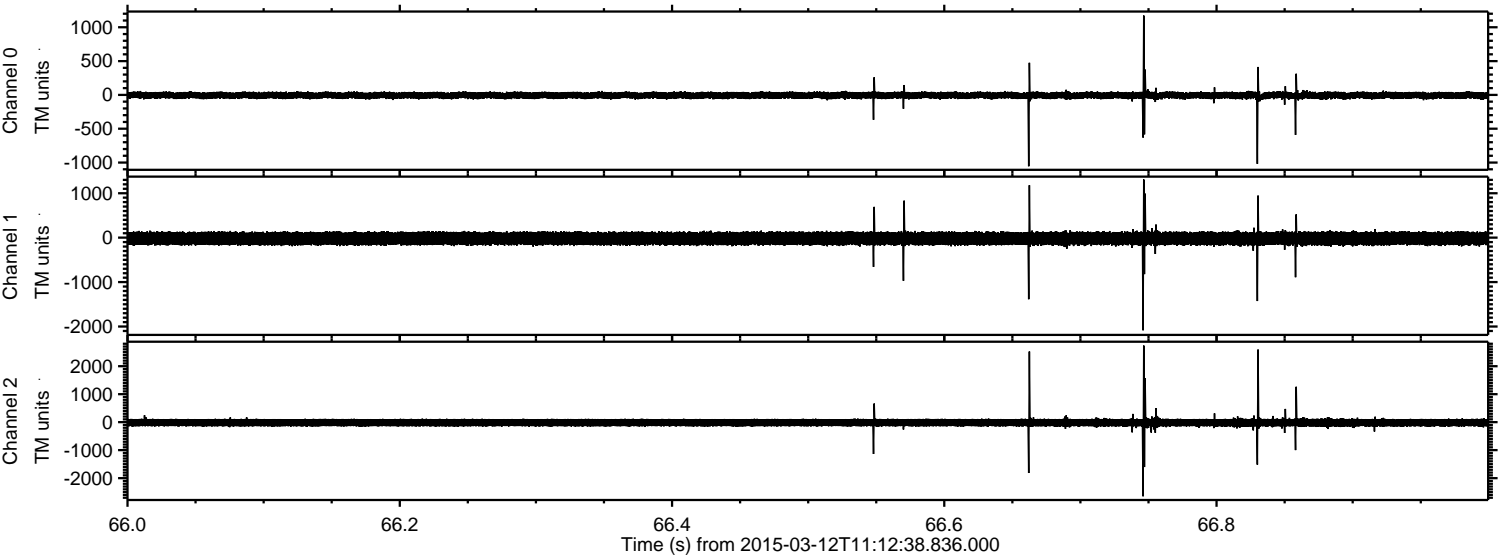

Processed Thu Mar 12 12:19:35 2015 by ELM ver.2012-10-06 from 001__elm20150312_111237__dat00.bin

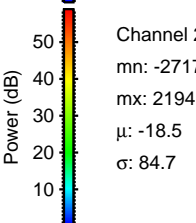
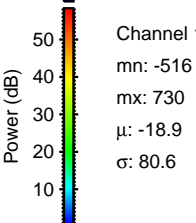
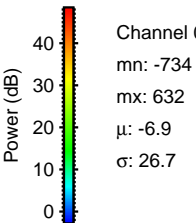
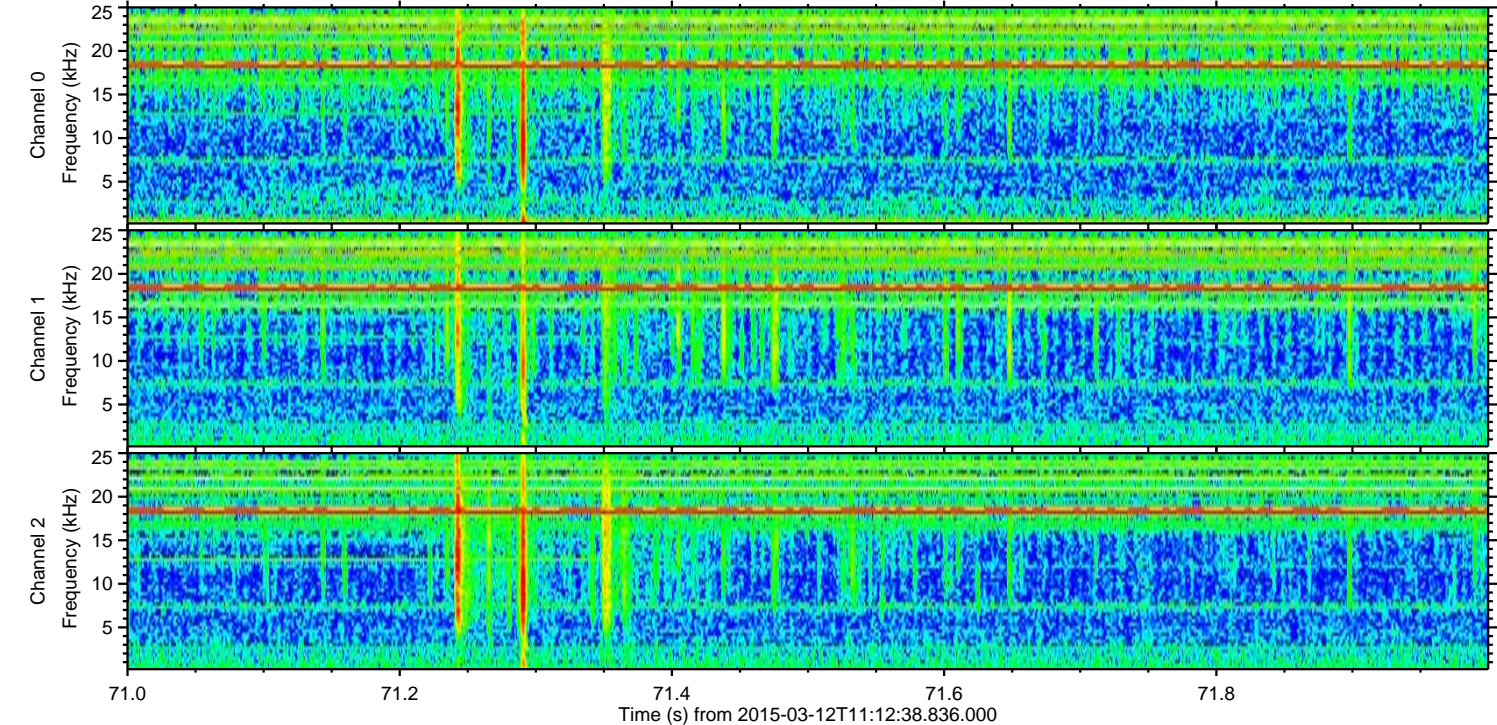
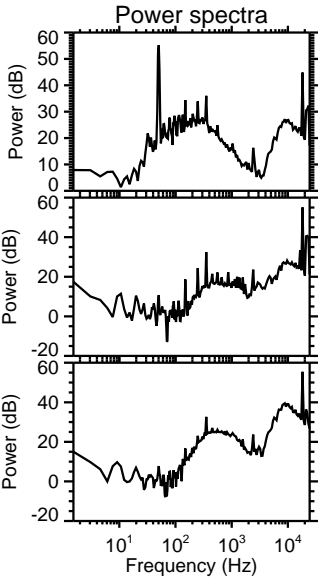
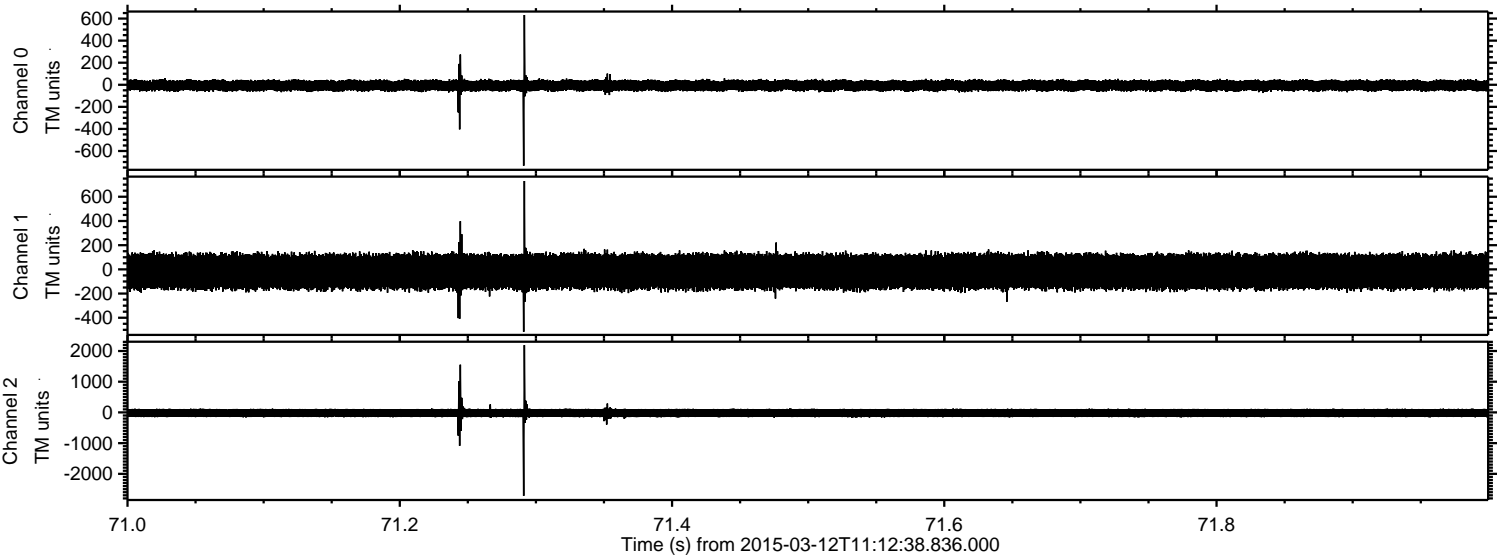

Processed Thu Mar 12 12:19:36 2015 by ELM ver.2012-10-06 from 001__elm20150312_111237__dat00.bin

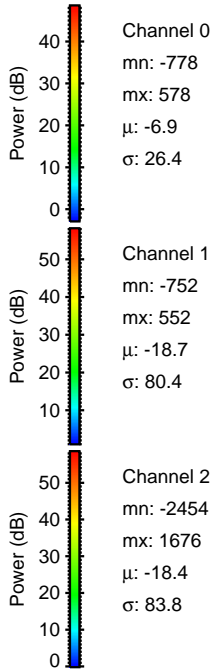
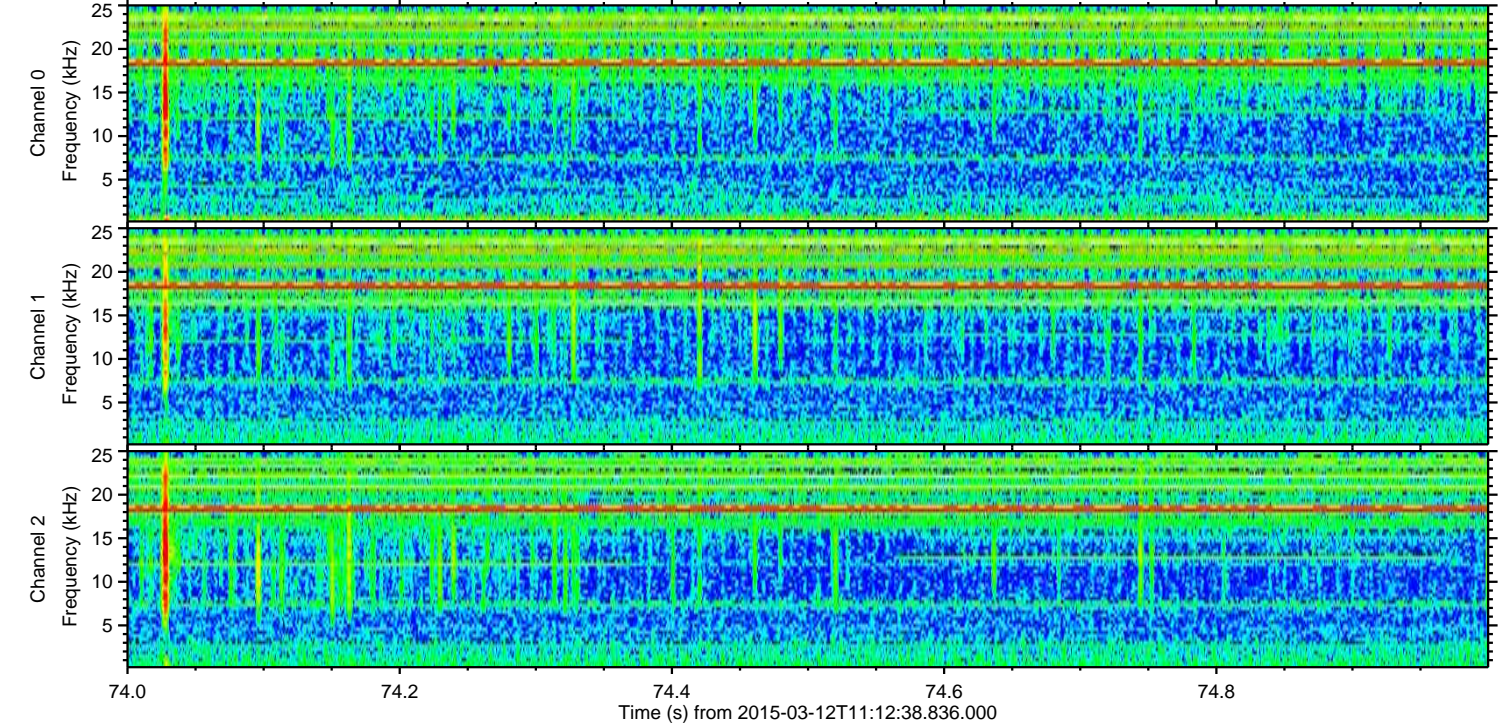
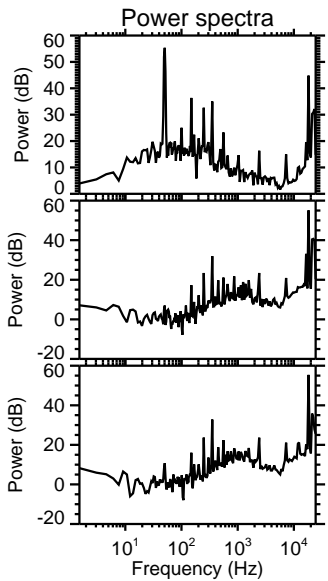
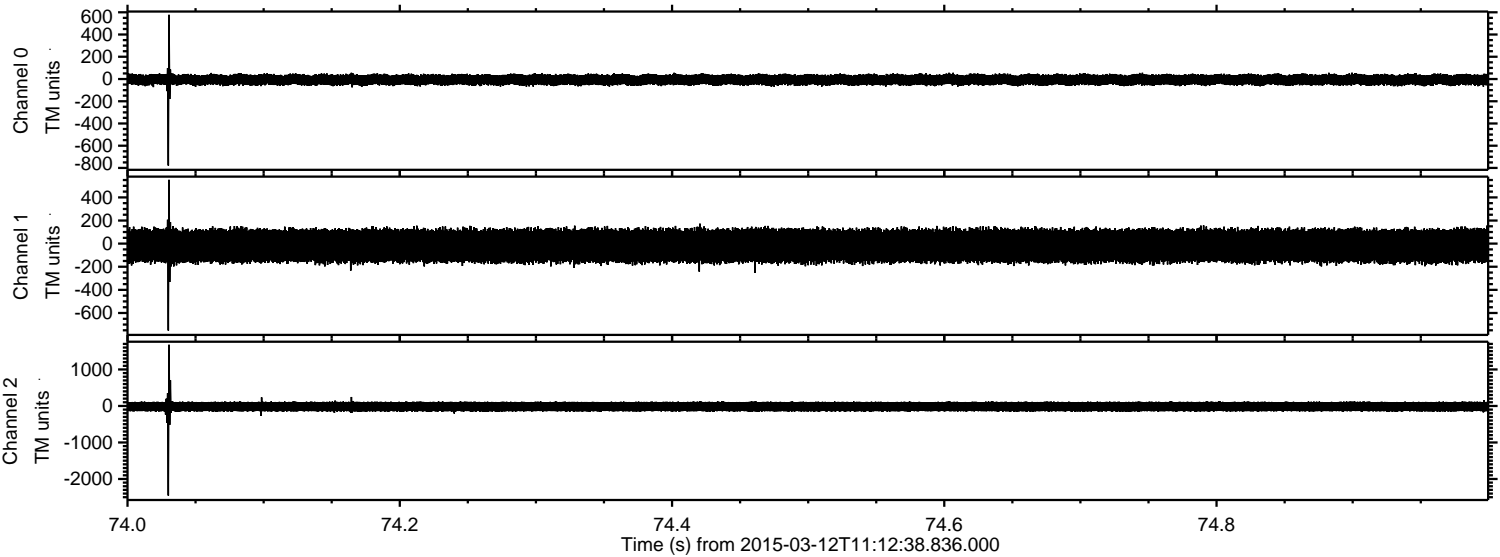

ELMAVAN 3D WAVEFORMS (Measured data sampled at 50 kHz) 49786 packets of 144 samples from 2015-03-12T11:12:38.836.000. Part 134/144

Processed Thu Mar 12 12:19:37 2015 by ELM ver.2012-10-06 from 001__elm20150312_111237__dat00.bin

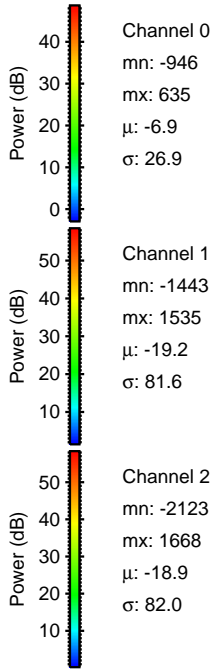
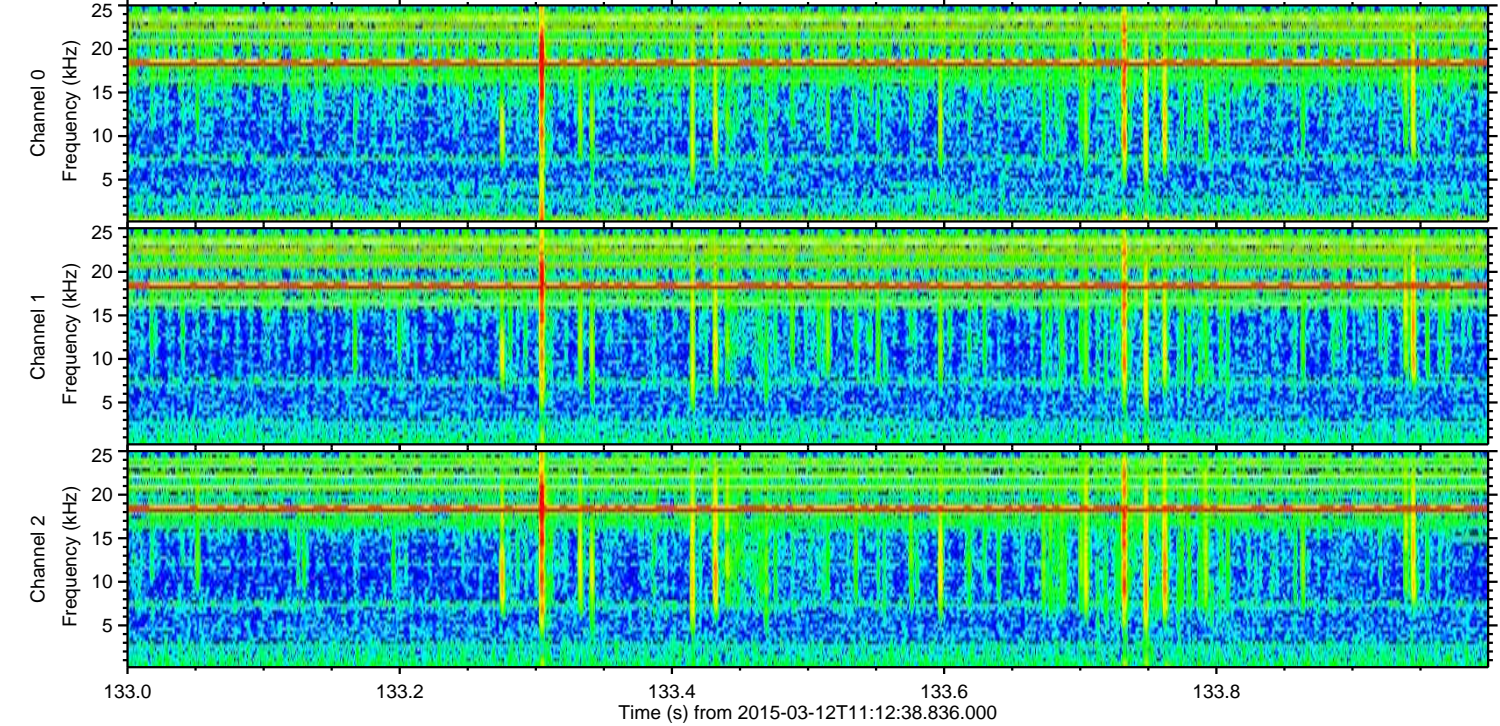
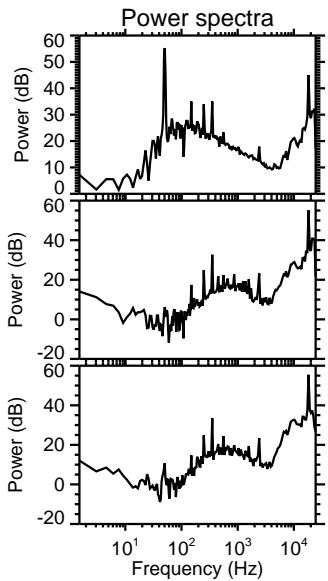
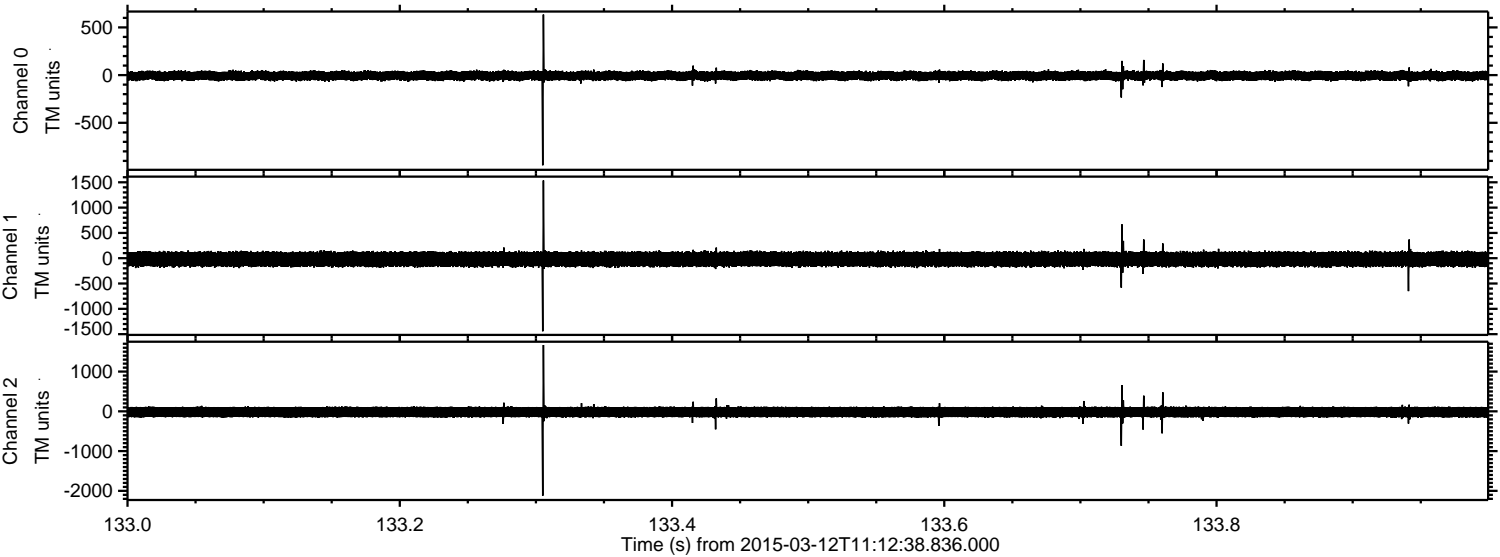

Processed Thu Mar 12 12:19:38 2015 by ELM ver.2012-10-06 from 001__elm20150312_111237__dat00.bin

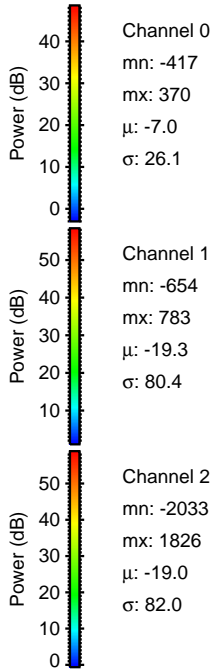
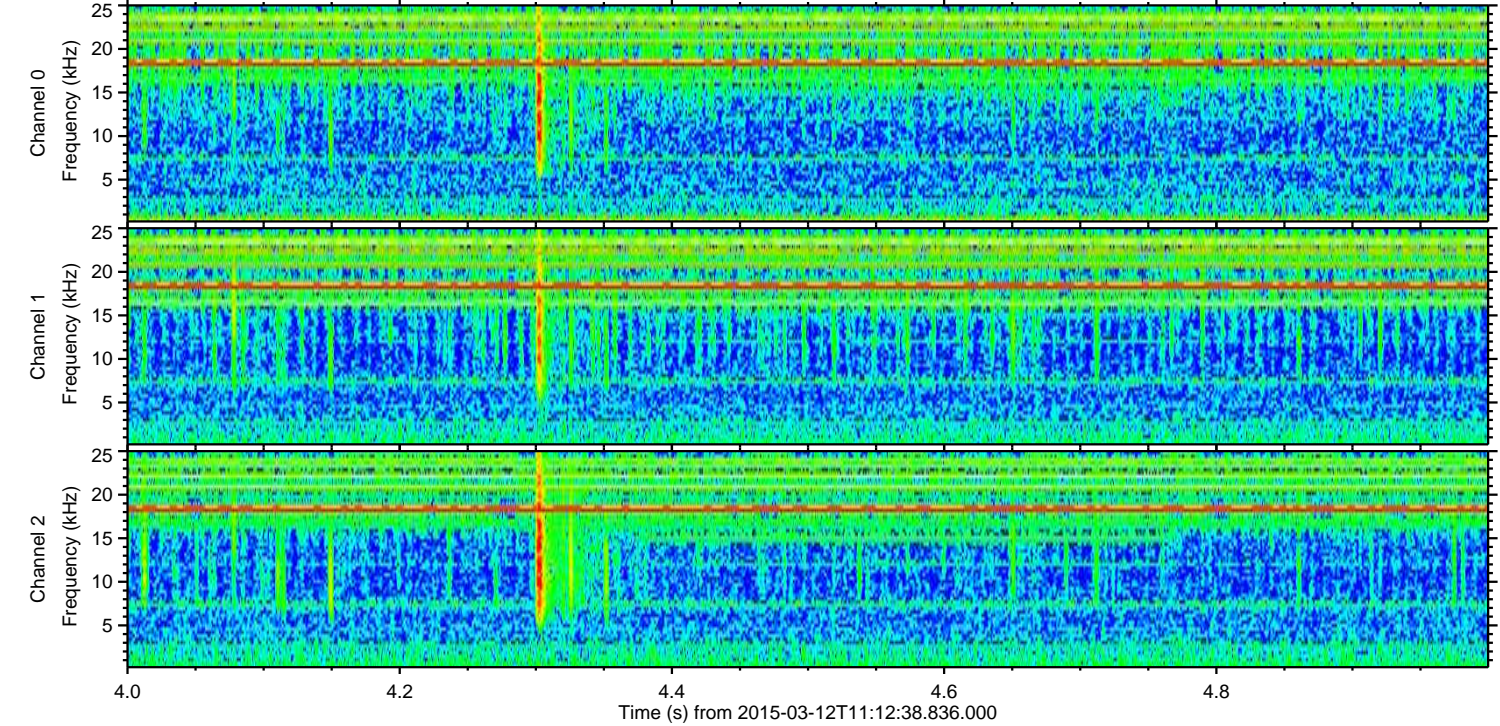
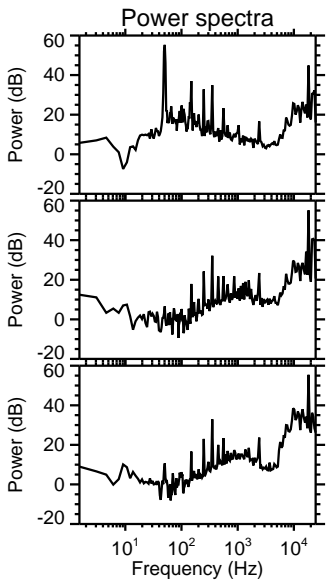
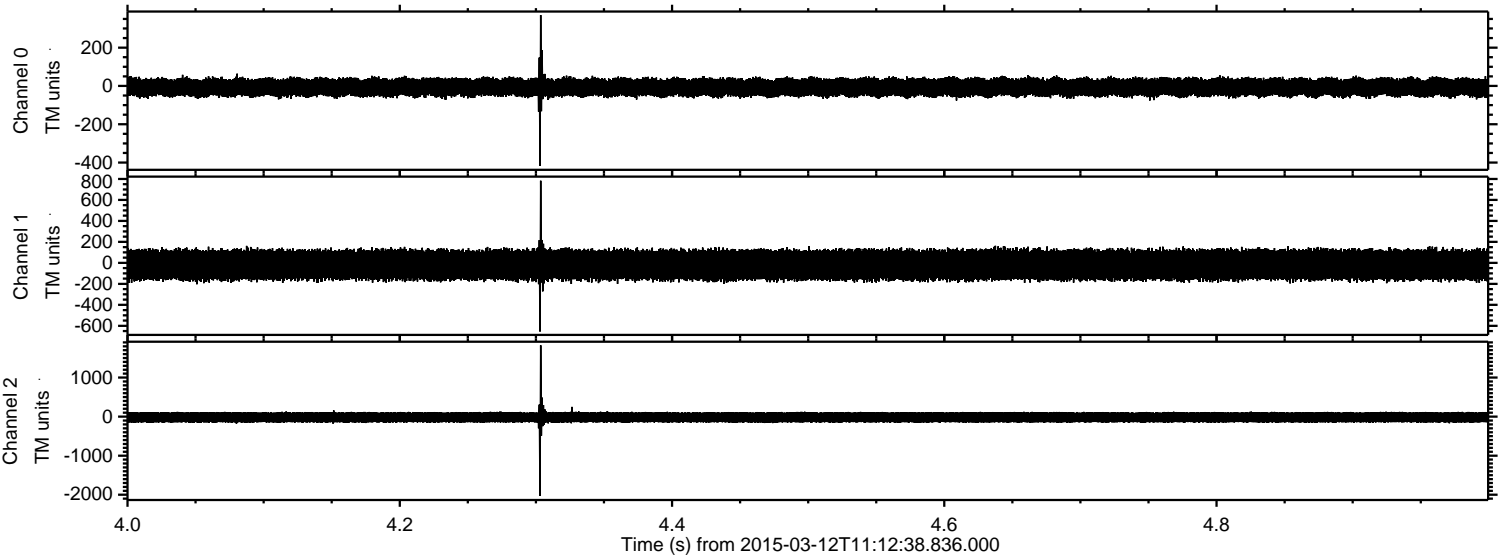

Channel 0
mn: -417
mx: 370
 μ : -7.0
 σ : 26.1

Channel 1
mn: -654
mx: 783
 μ : -19.3
 σ : 80.4

Channel 2
mn: -2033
mx: 1826
 μ : -19.0
 σ : 82.0

Processed Thu Mar 12 12:19:39 2015 by ELM ver.2012-10-06 from 001__elm20150312_111237__dat00.bin

