

# ELMAVAN 3D WAVEFORMS (Measured data sampled at 50 kHz) 49786 packets of 144 samples from 2015-03-12T09:57:36.316.999.

Processed Thu Mar 12 11:05:17 2015 by ELM ver.2012-10-06 from 001\_\_elm20150312\_095735\_\_dat00.bin

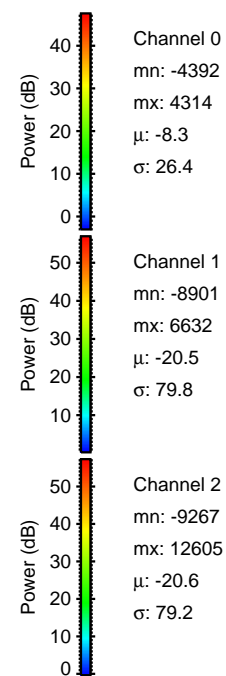

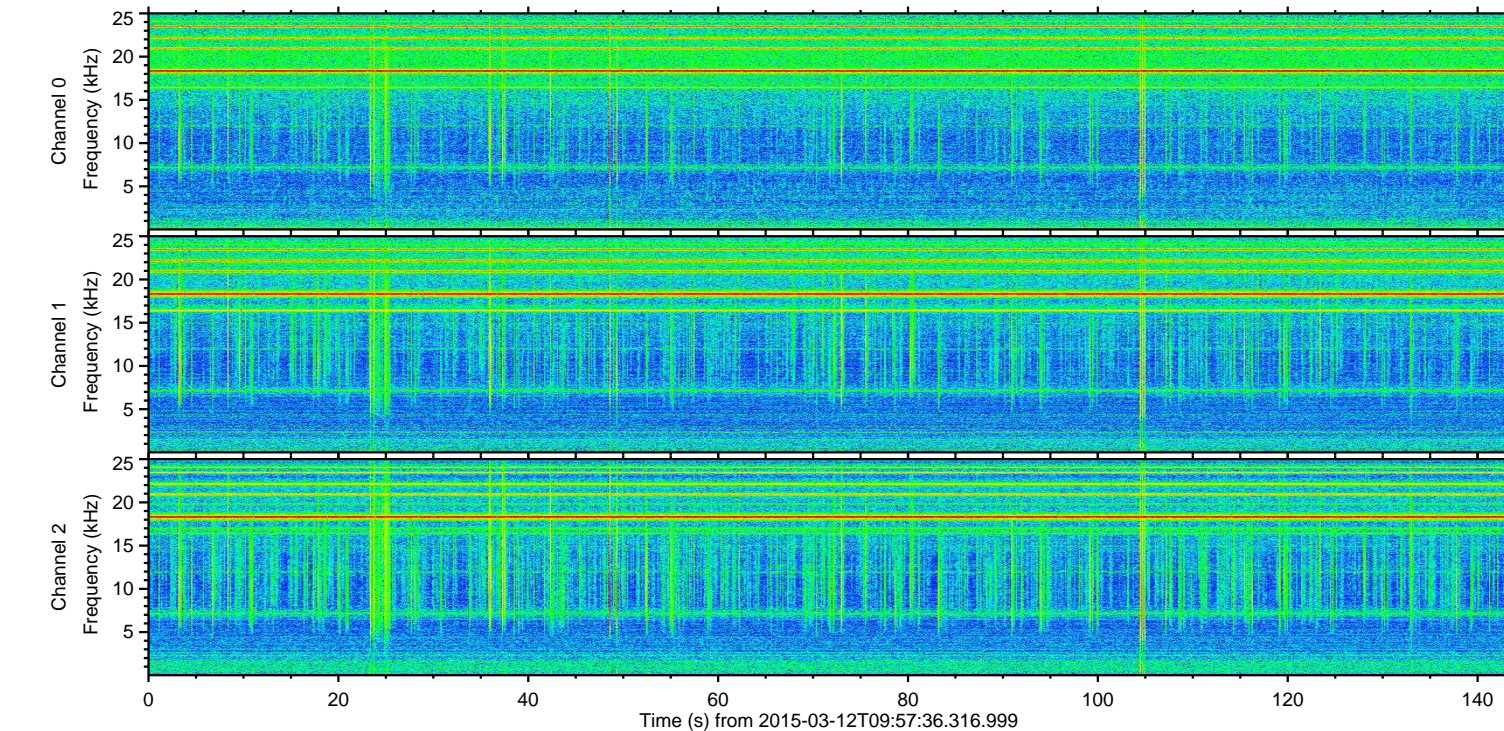
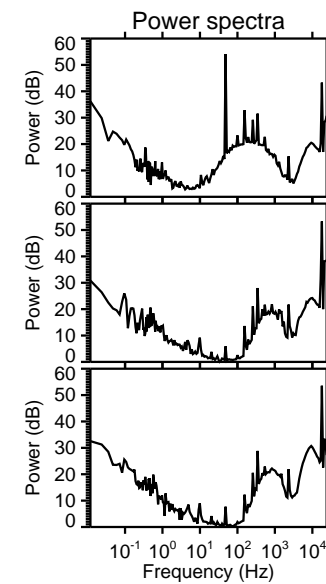
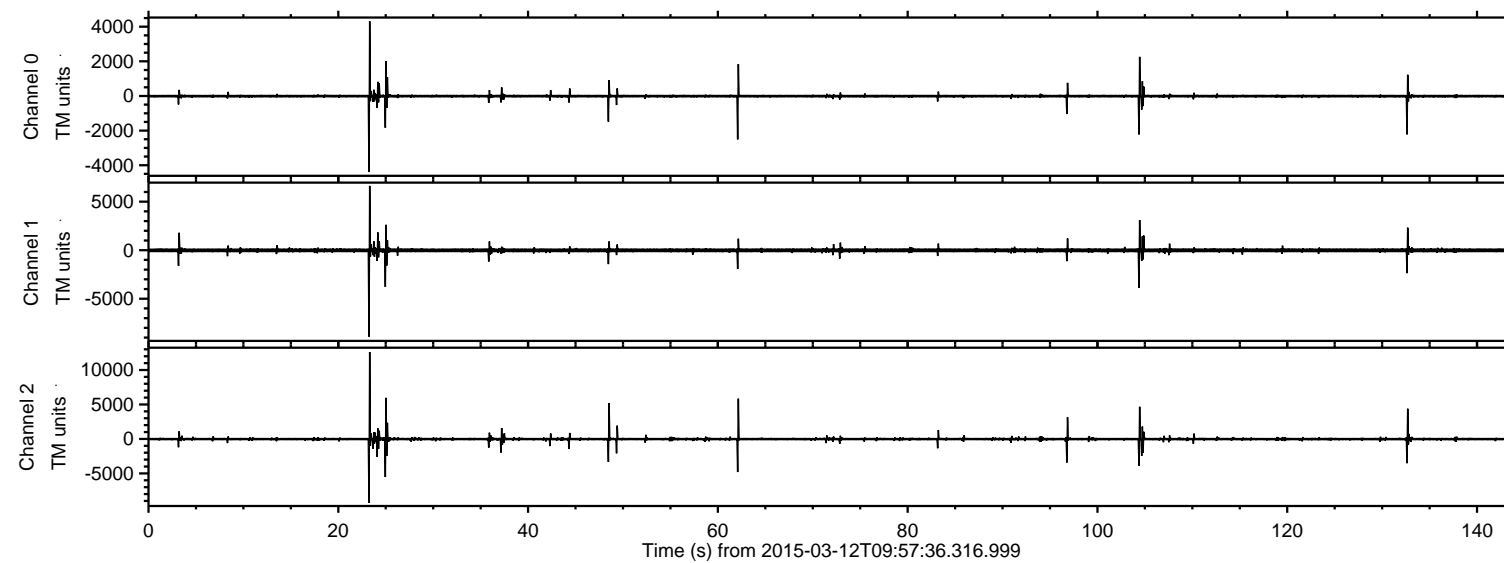

ELMAVAN 3D WAVEFORMS (Measured data sampled at 50 kHz) 49786 packets of 144 samples from 2015-03-12T09:57:36.316.999. Part 24/144

Processed Thu Mar 12 11:05:29 2015 by ELM ver.2012-10-06 from 001\_\_elm20150312\_095735\_\_dat00.bin

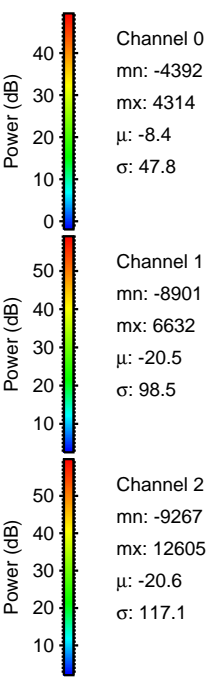
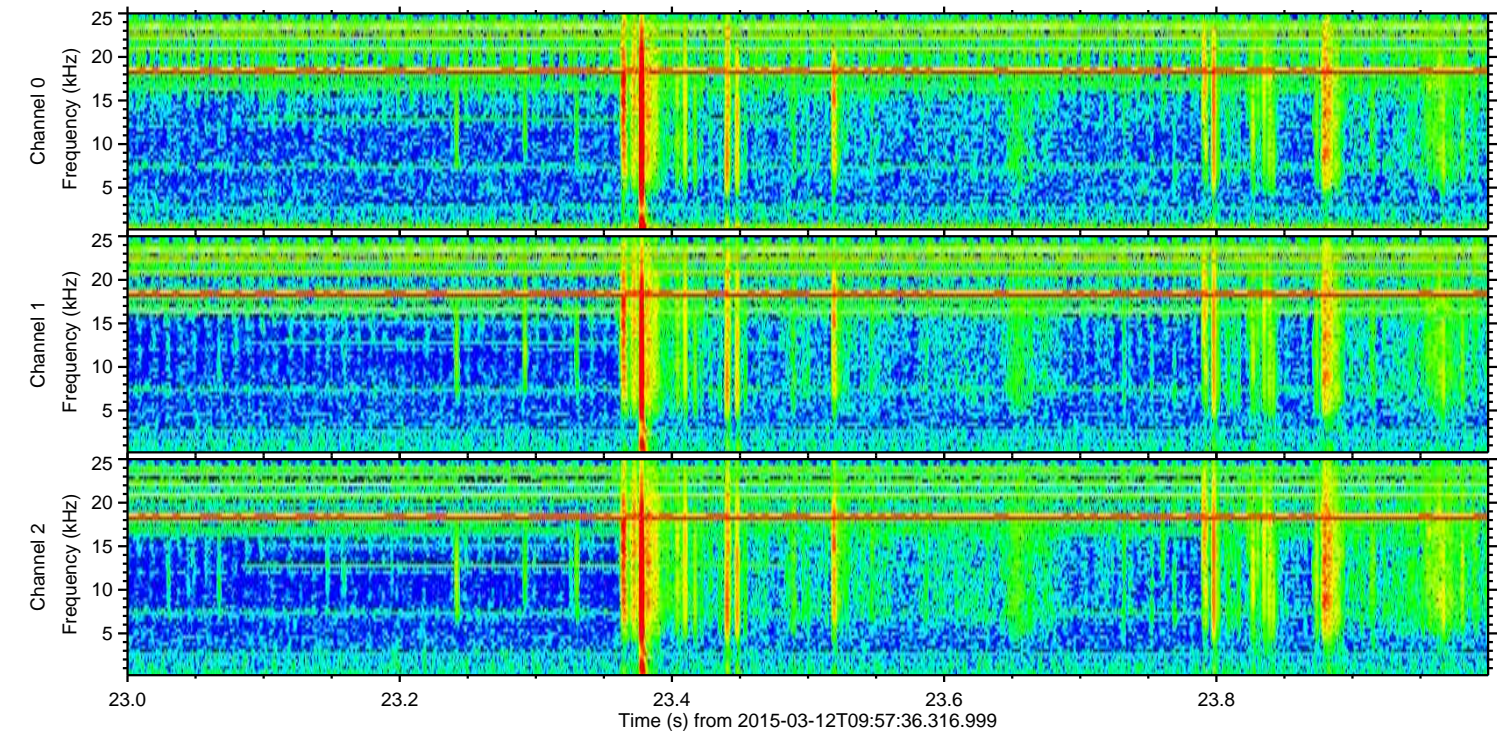
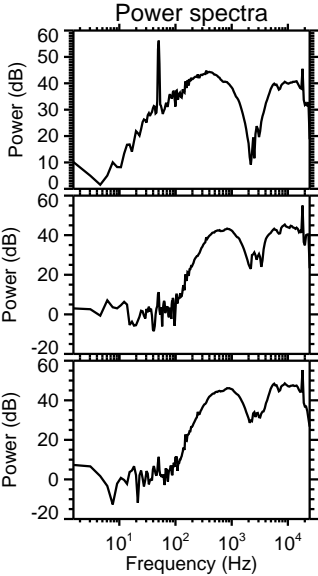
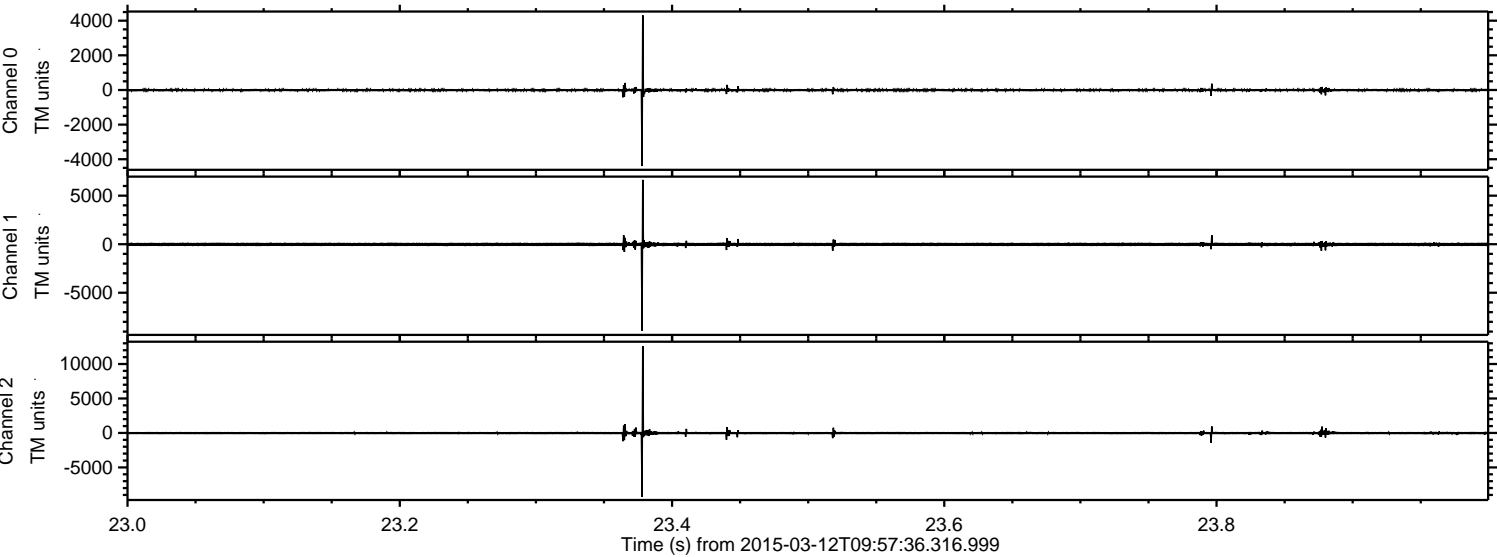



Processed Thu Mar 12 11:05:29 2015 by ELM ver.2012-10-06 from 001\_\_elm20150312\_095735\_\_dat00.bin

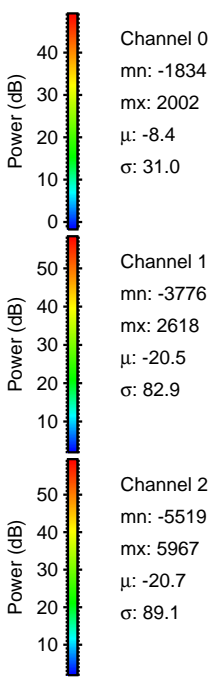
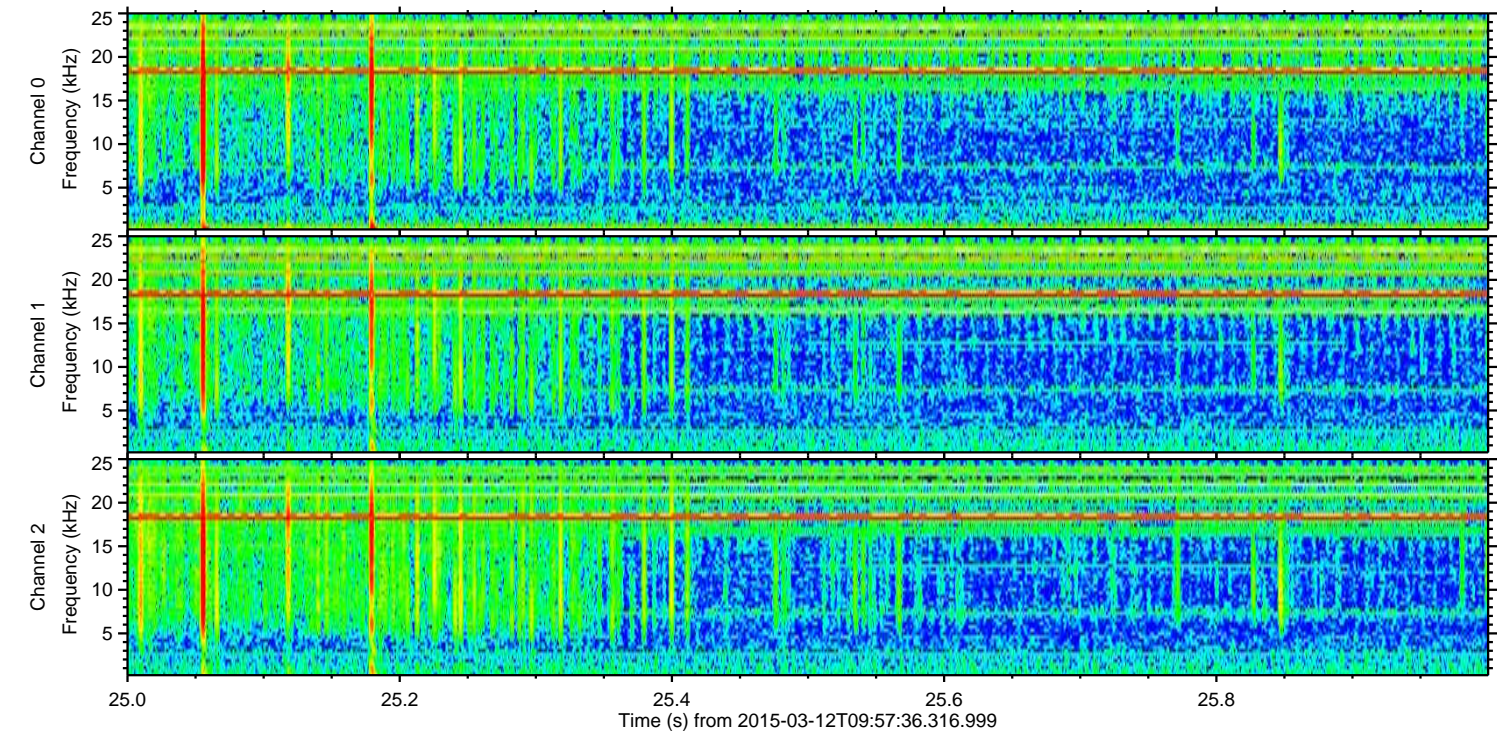
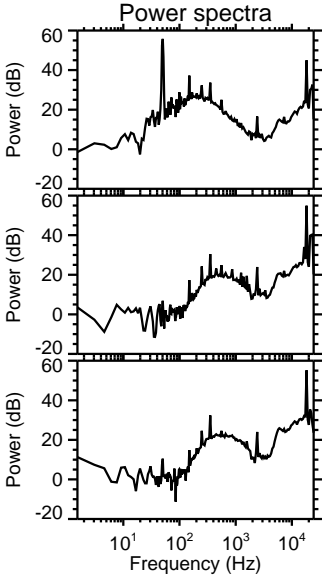
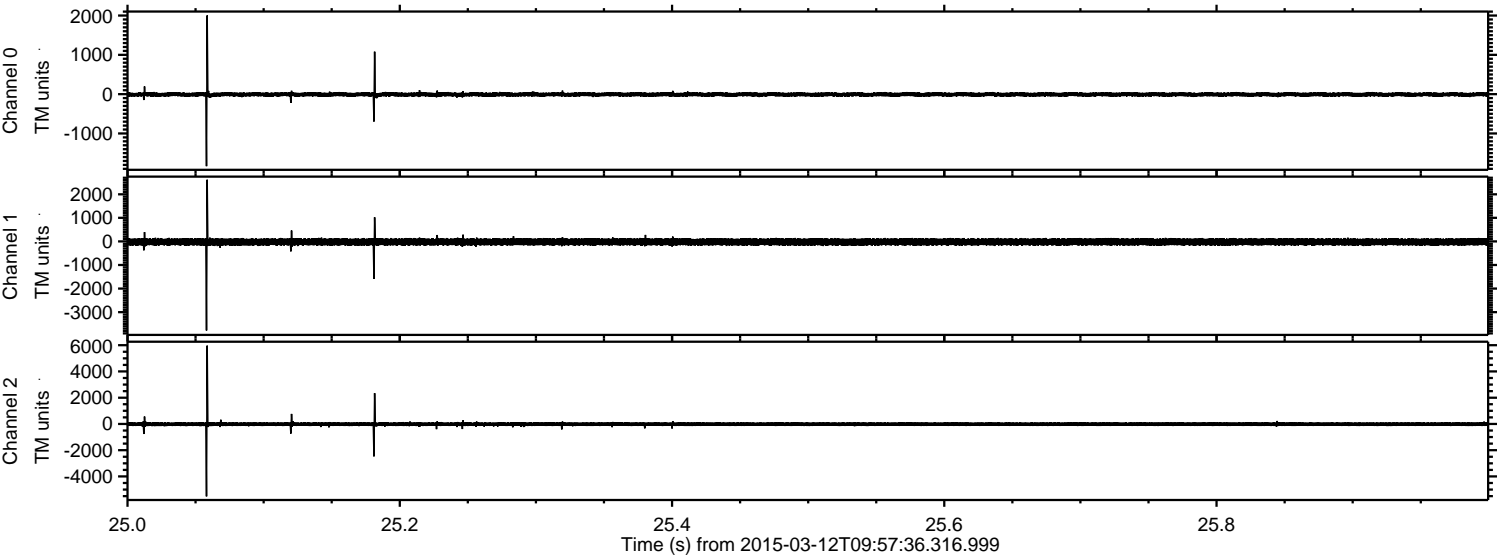



Processed Thu Mar 12 11:05:30 2015 by ELM ver.2012-10-06 from 001\_\_elm20150312\_095735\_\_dat00.bin

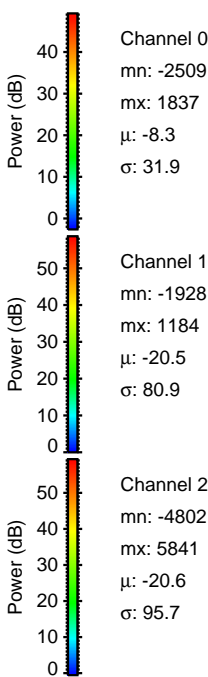
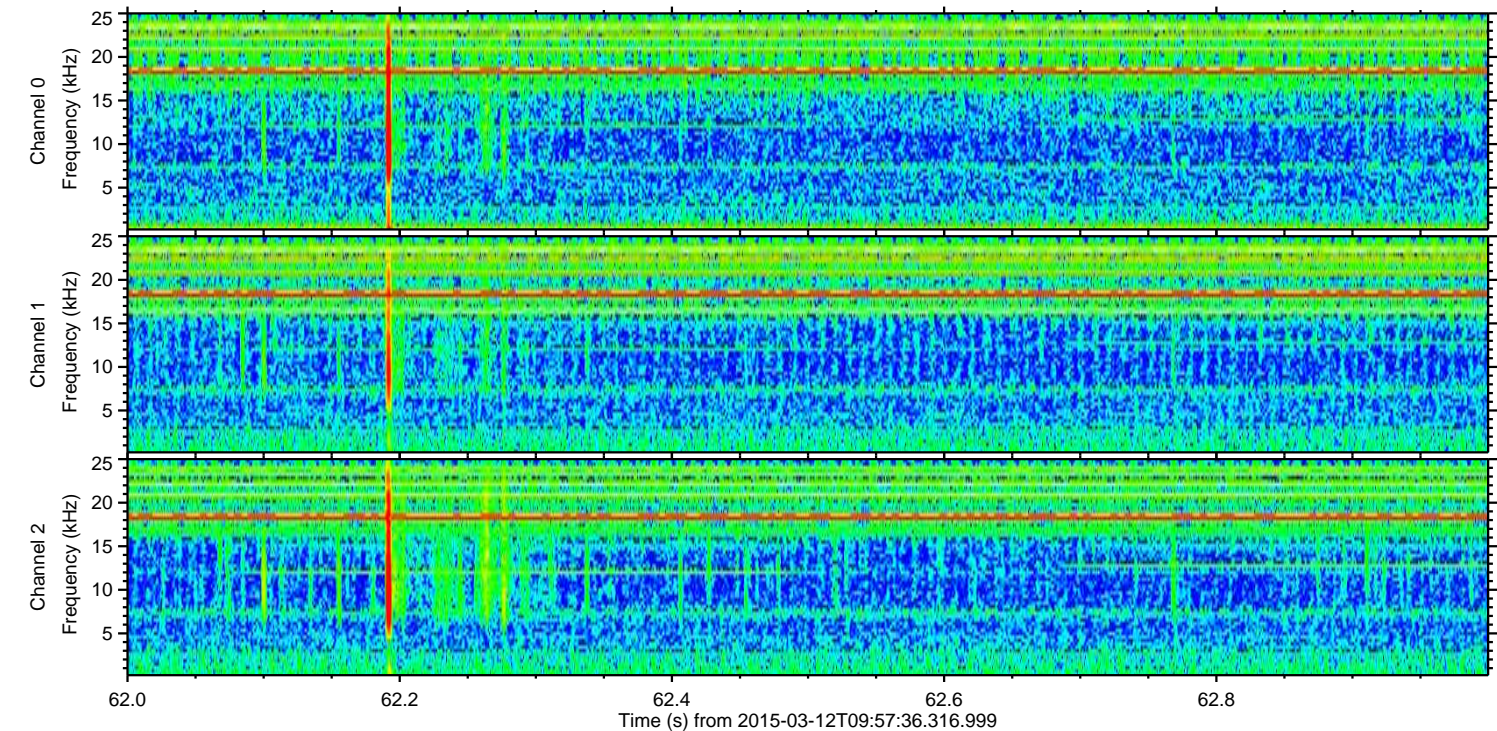
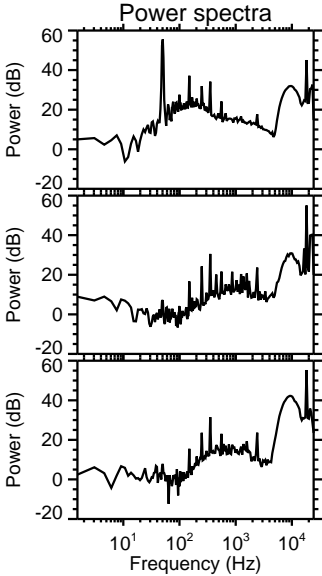
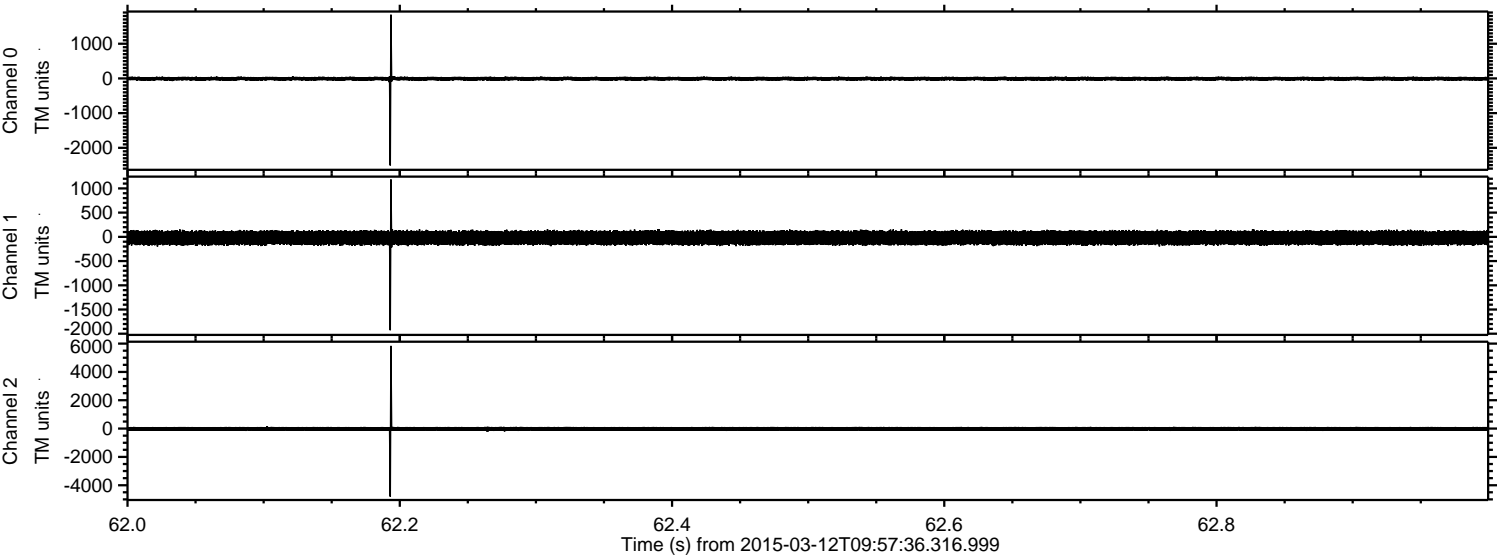

Channel 0  
mn: -2509  
mx: 1837  
 $\mu$ : -8.3  
 $\sigma$ : 31.9

Channel 1  
mn: -1928  
mx: 1184  
 $\mu$ : -20.5  
 $\sigma$ : 80.9

Channel 2  
mn: -4802  
mx: 5841  
 $\mu$ : -20.6  
 $\sigma$ : 95.7



Processed Thu Mar 12 11:05:31 2015 by ELM ver.2012-10-06 from 001\_\_elm20150312\_095735\_\_dat00.bin

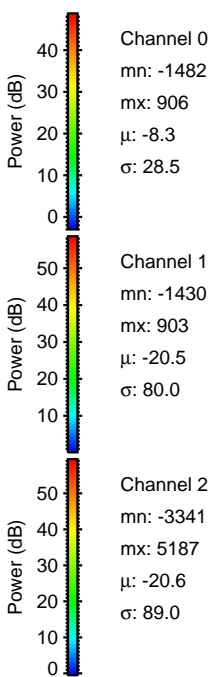
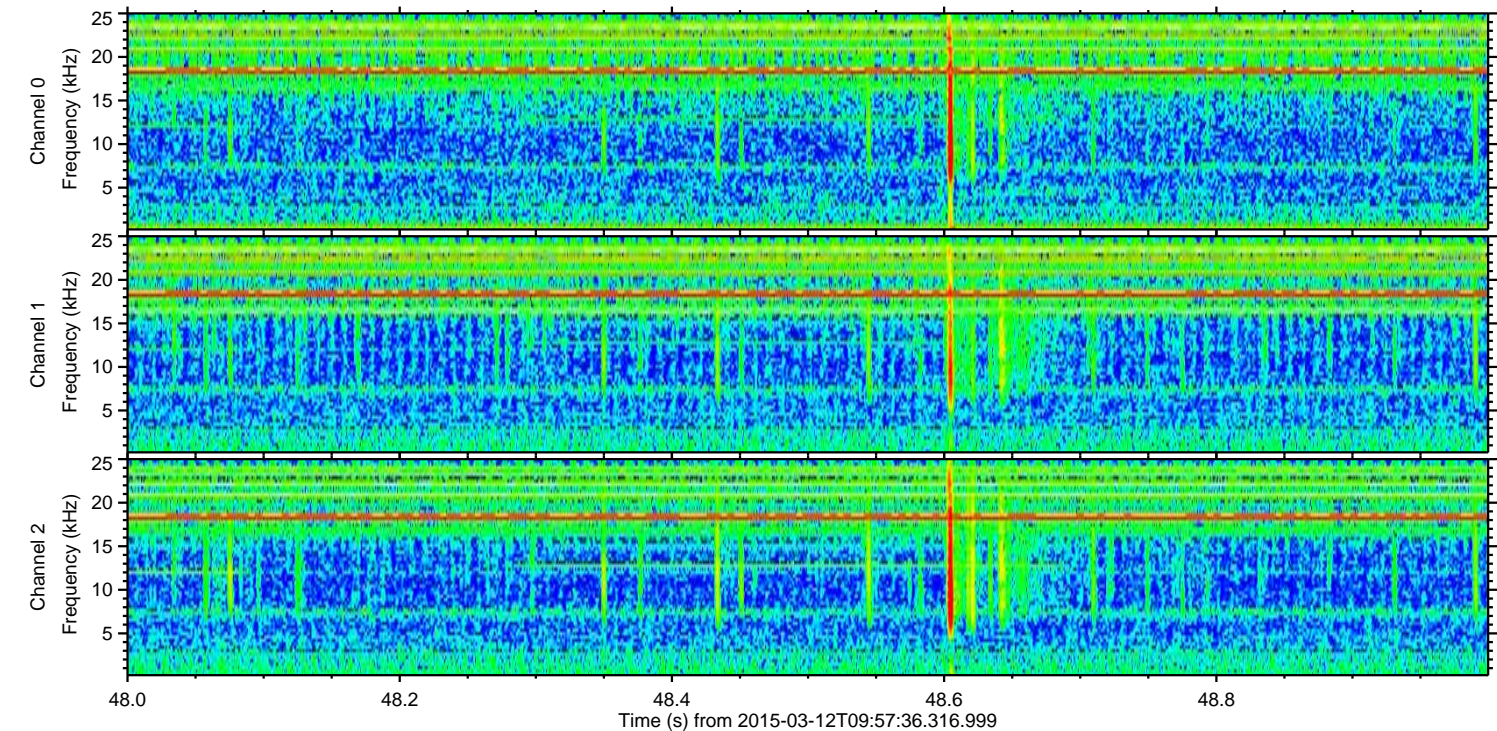
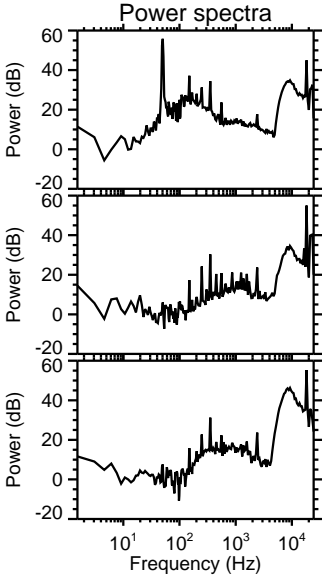
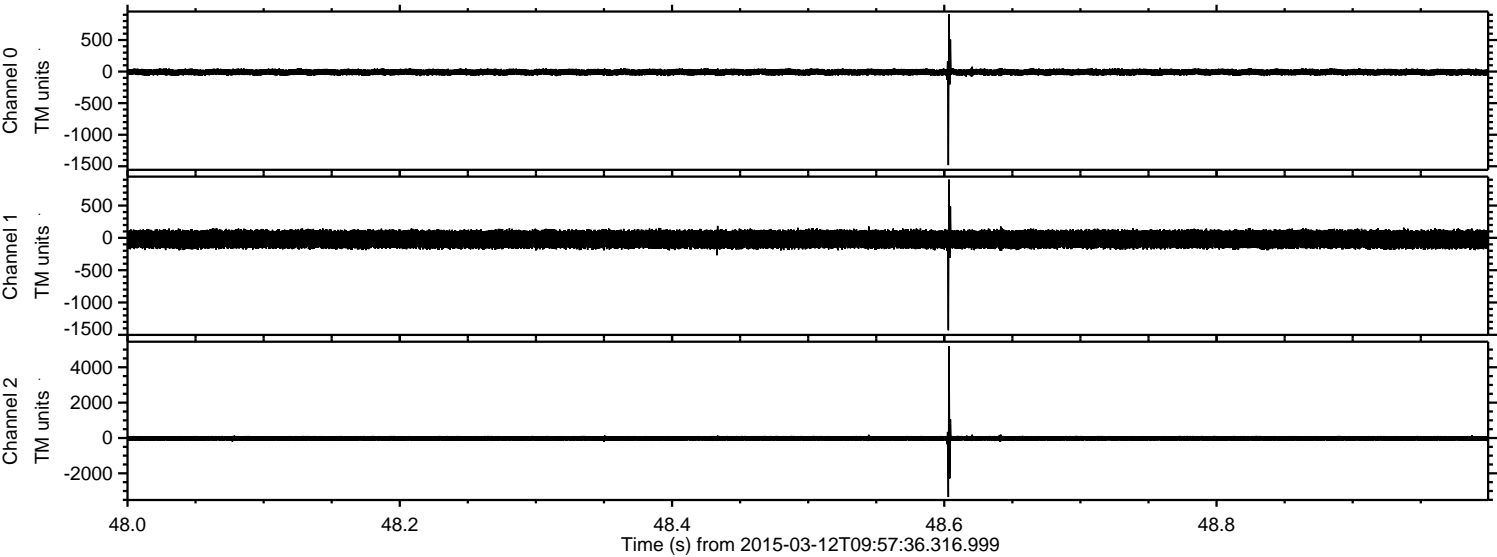



ELMAVAN 3D WAVEFORMS (Measured data sampled at 50 kHz) 49786 packets of 144 samples from 2015-03-12T09:57:36.316.999. Part 105/144

Processed Thu Mar 12 11:05:32 2015 by ELM ver.2012-10-06 from 001\_\_elm20150312\_095735\_\_dat00.bin

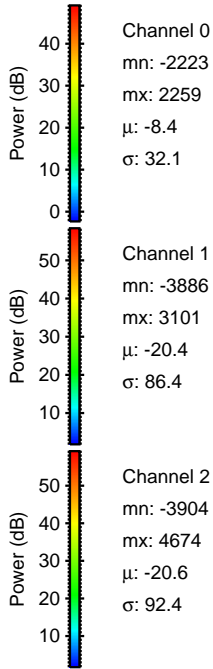
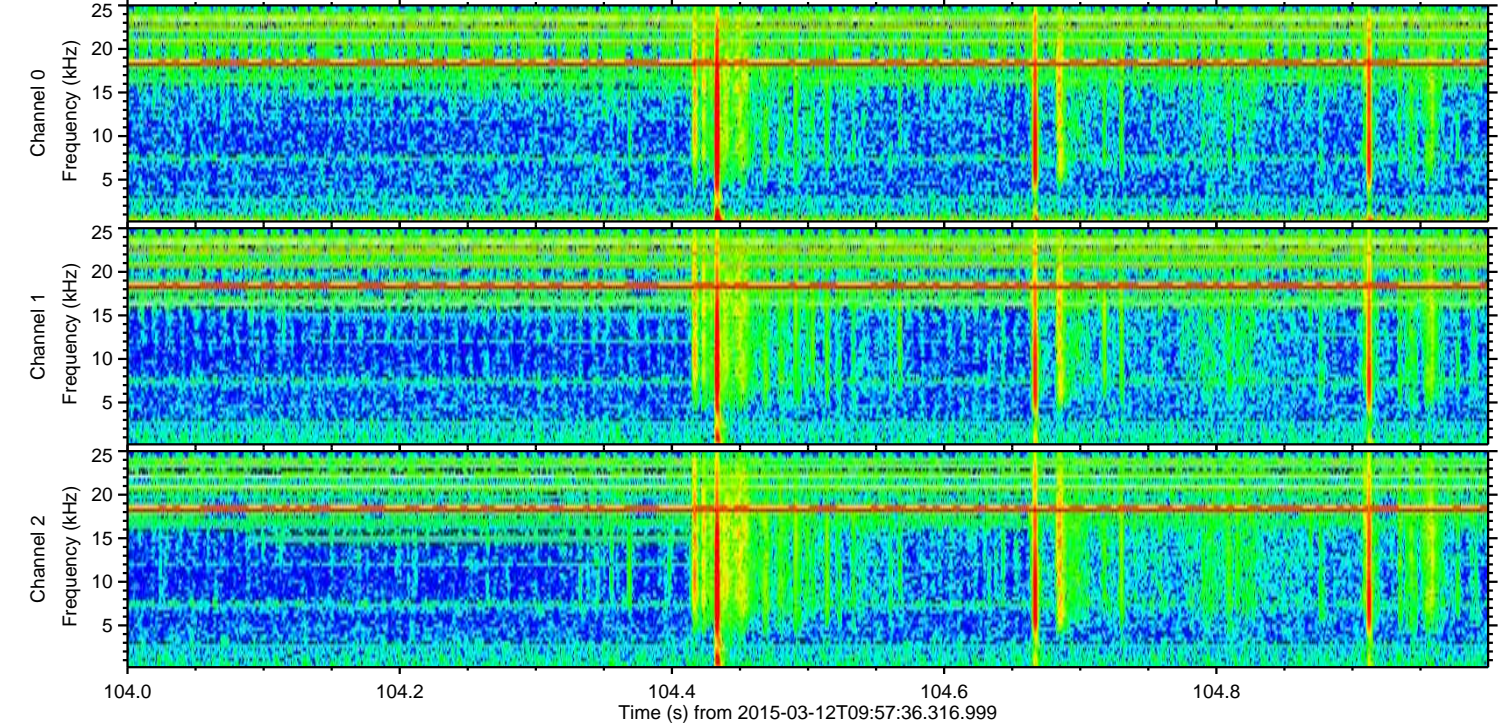
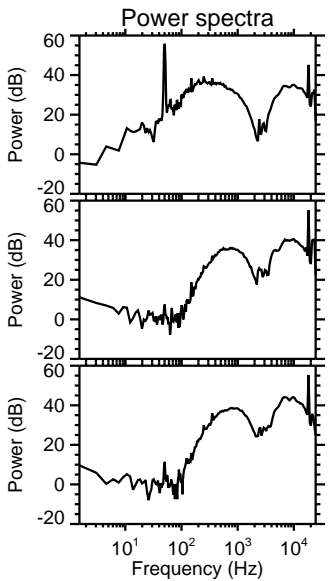
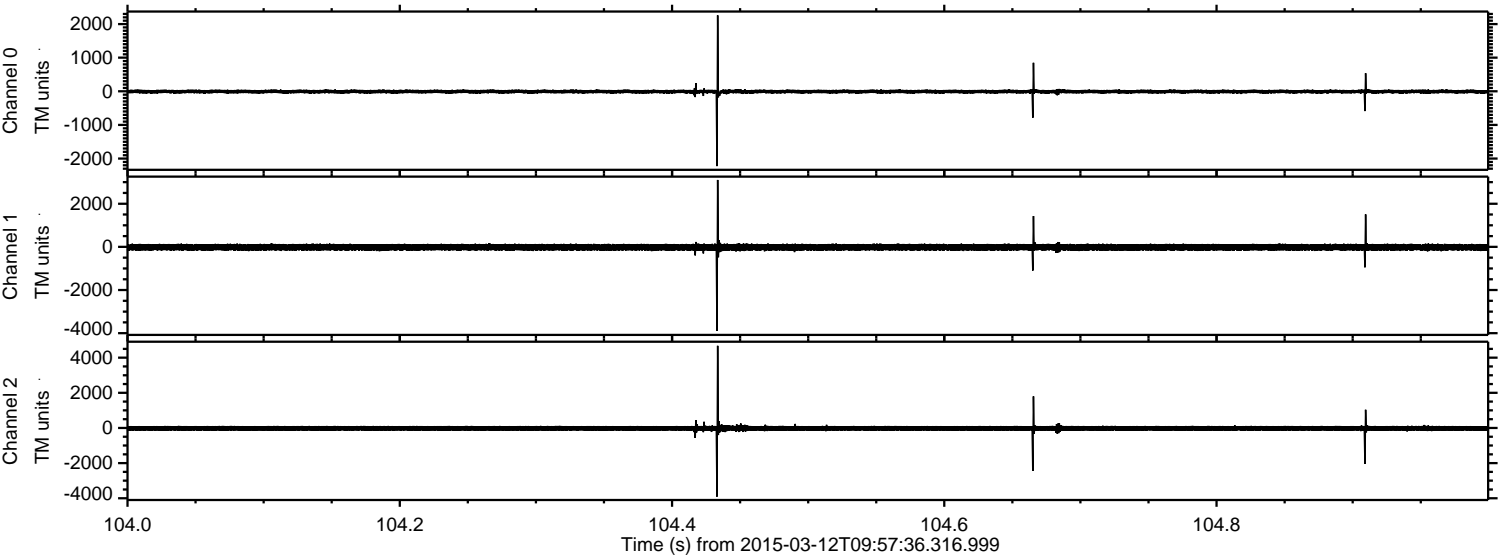



ELMAVAN 3D WAVEFORMS (Measured data sampled at 50 kHz) 49786 packets of 144 samples from 2015-03-12T09:57:36.316.999. Part 133/144

Processed Thu Mar 12 11:05:33 2015 by ELM ver.2012-10-06 from 001\_\_elm20150312\_095735\_\_dat00.bin

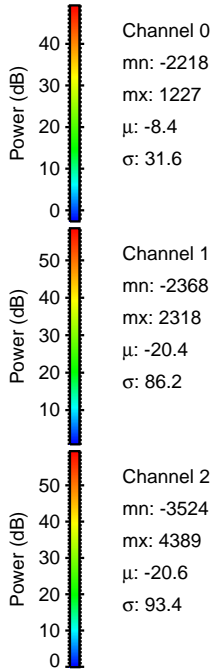
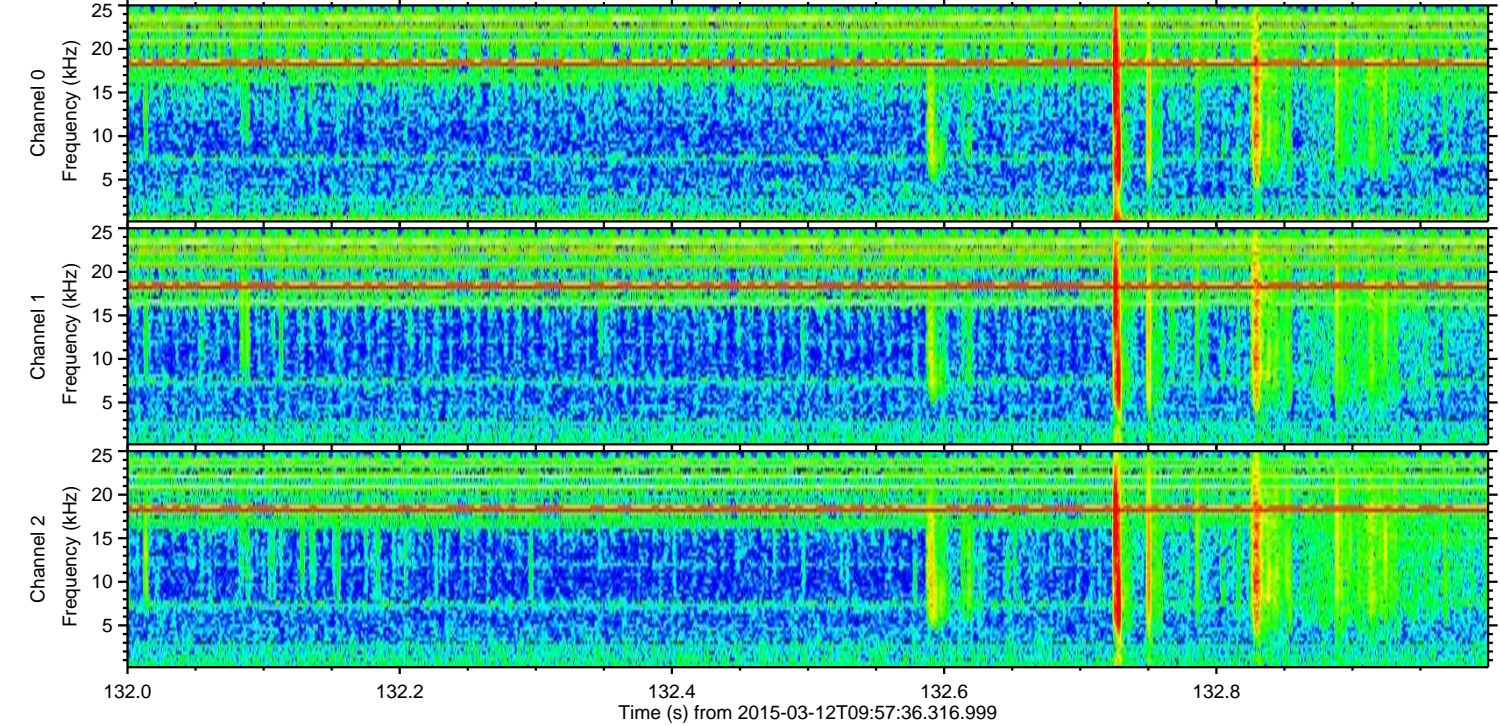
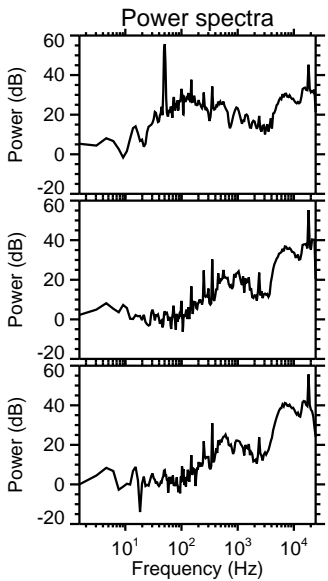
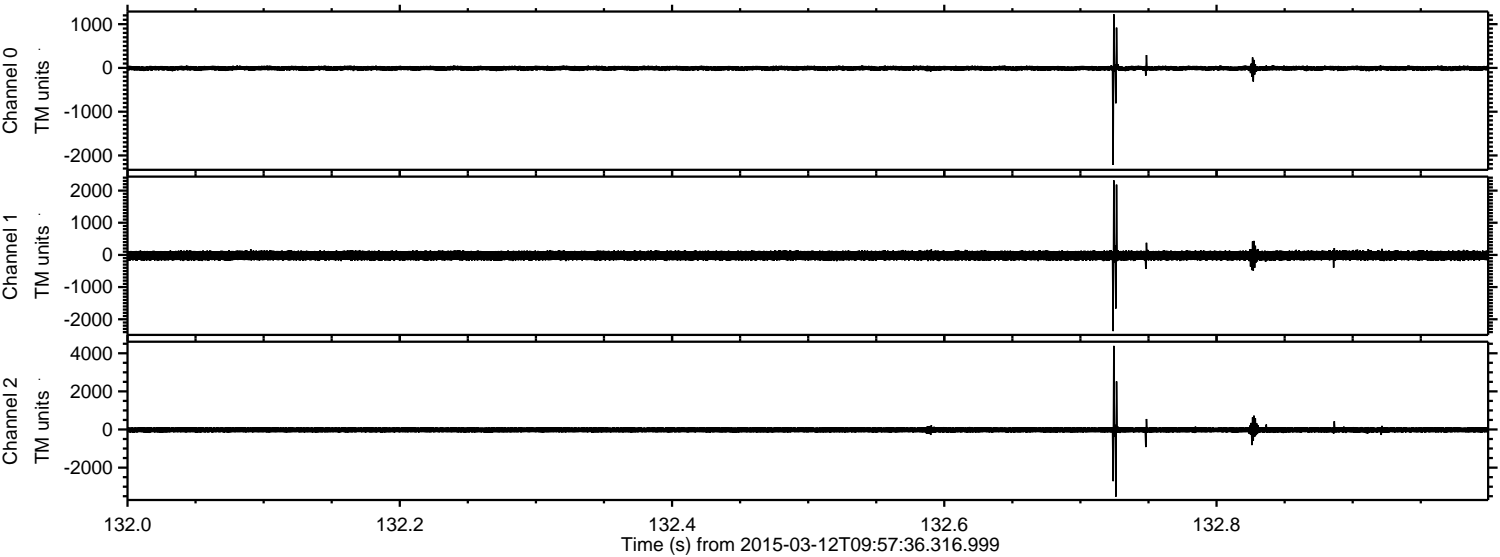



Processed Thu Mar 12 11:05:34 2015 by ELM ver.2012-10-06 from 001\_\_elm20150312\_095735\_\_dat00.bin

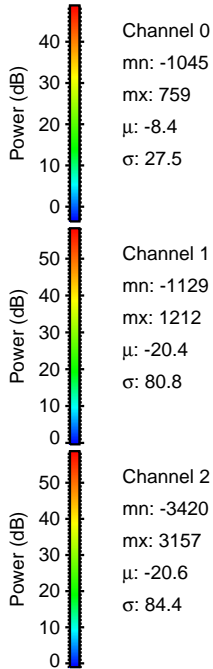
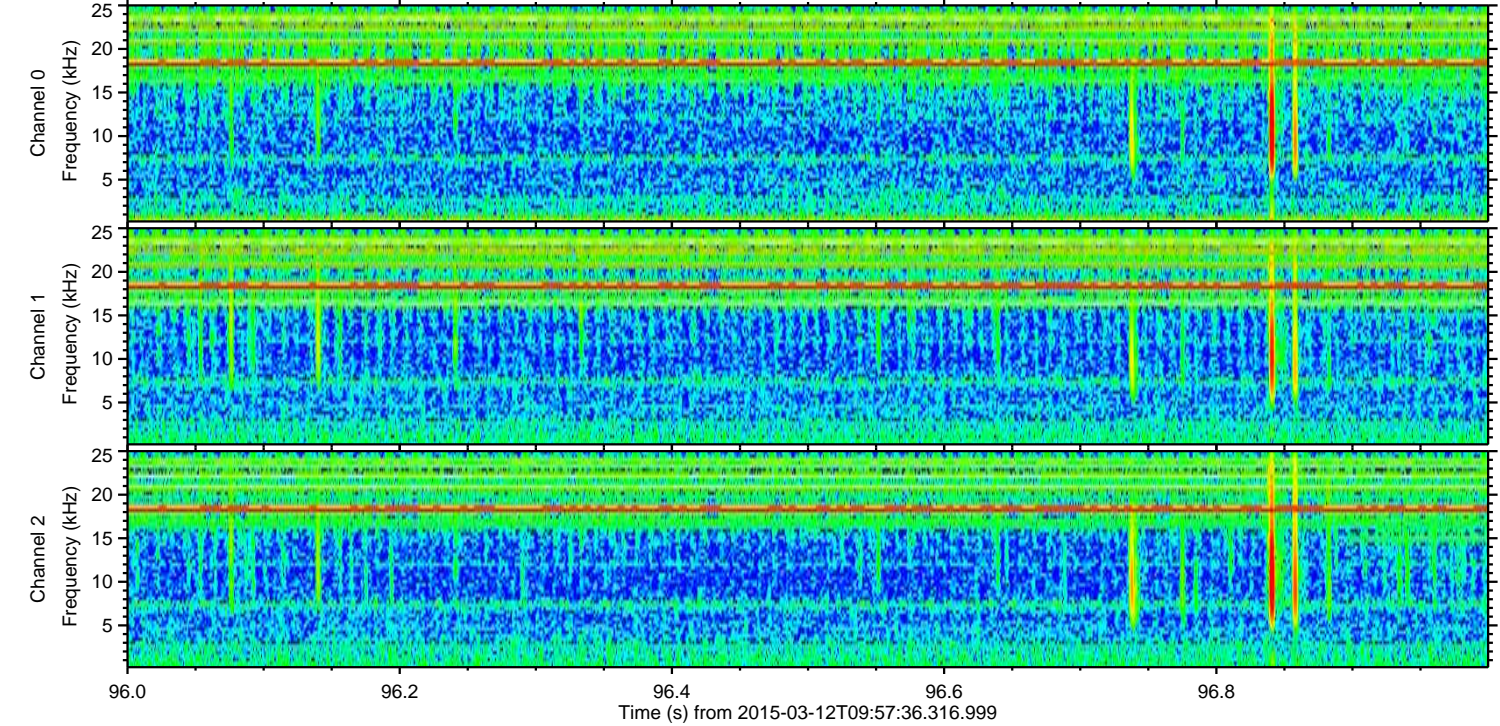
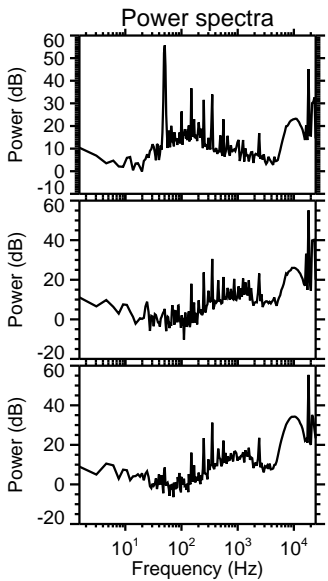
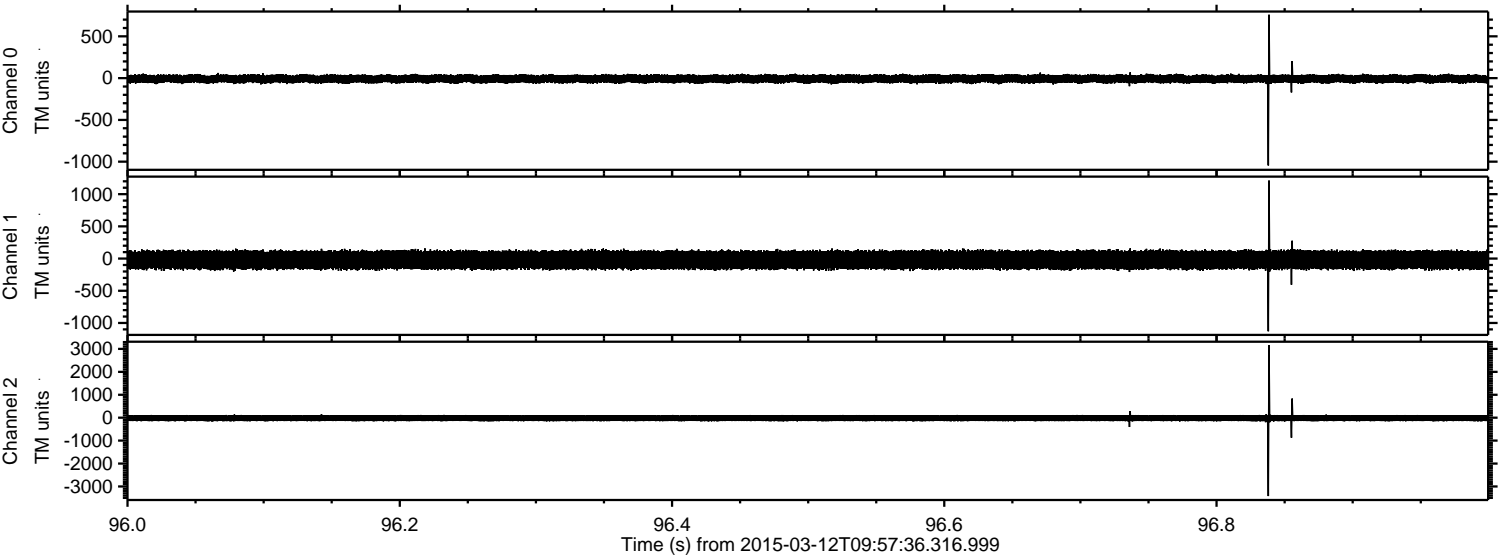



Processed Thu Mar 12 11:05:35 2015 by ELM ver.2012-10-06 from 001\_\_elm20150312\_095735\_\_dat00.bin

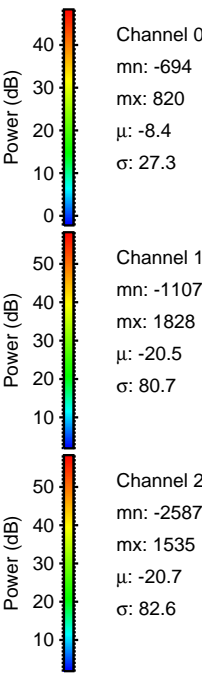
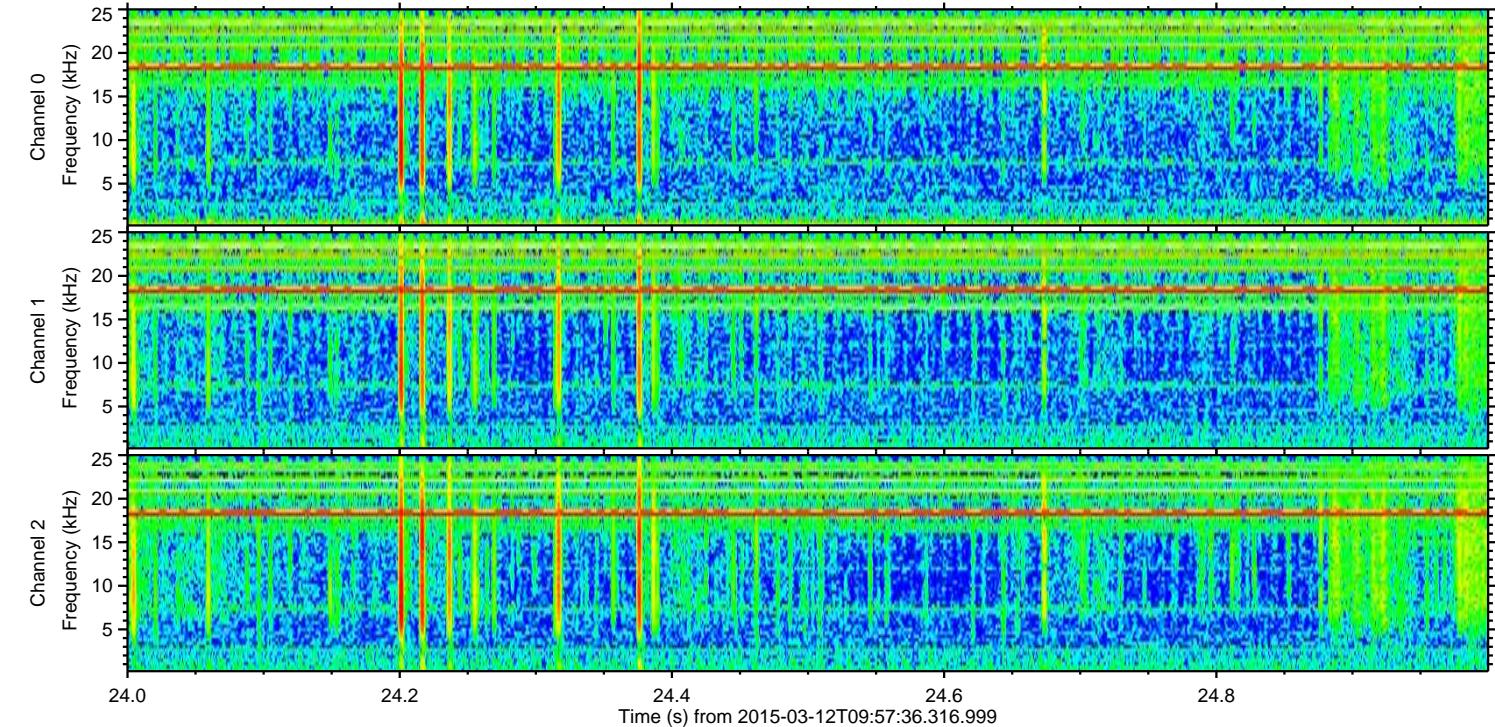
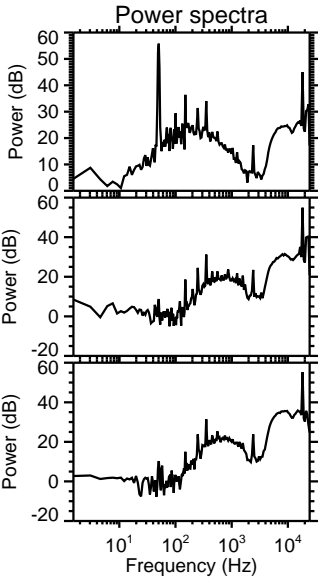
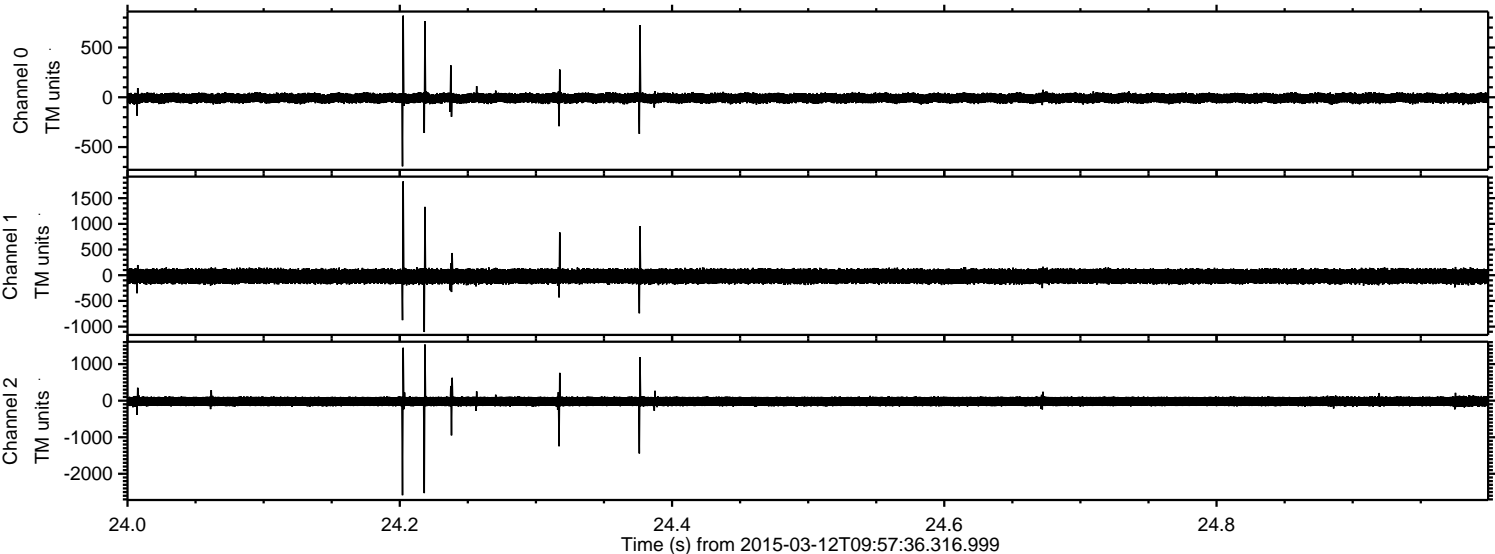



Processed Thu Mar 12 11:05:36 2015 by ELM ver.2012-10-06 from 001\_\_elm20150312\_095735\_\_dat00.bin

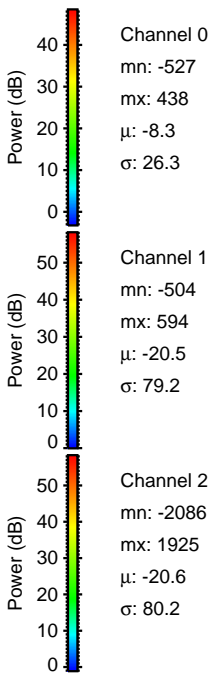
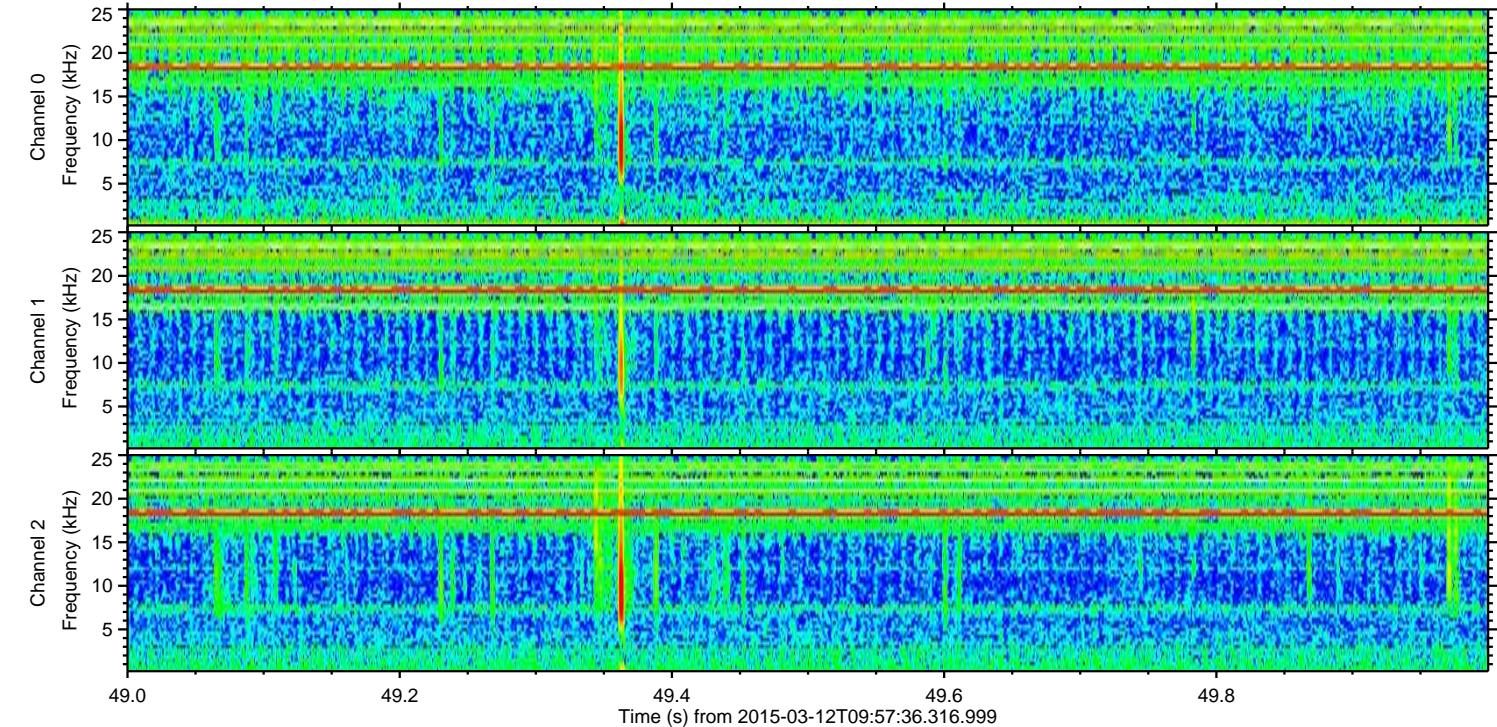
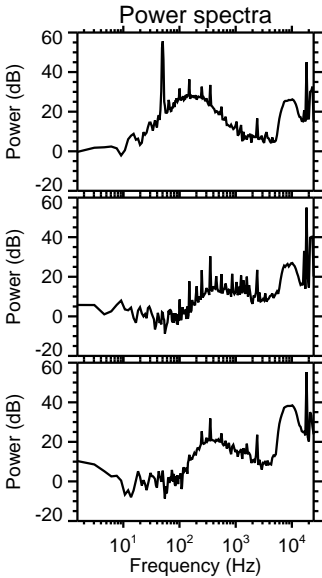
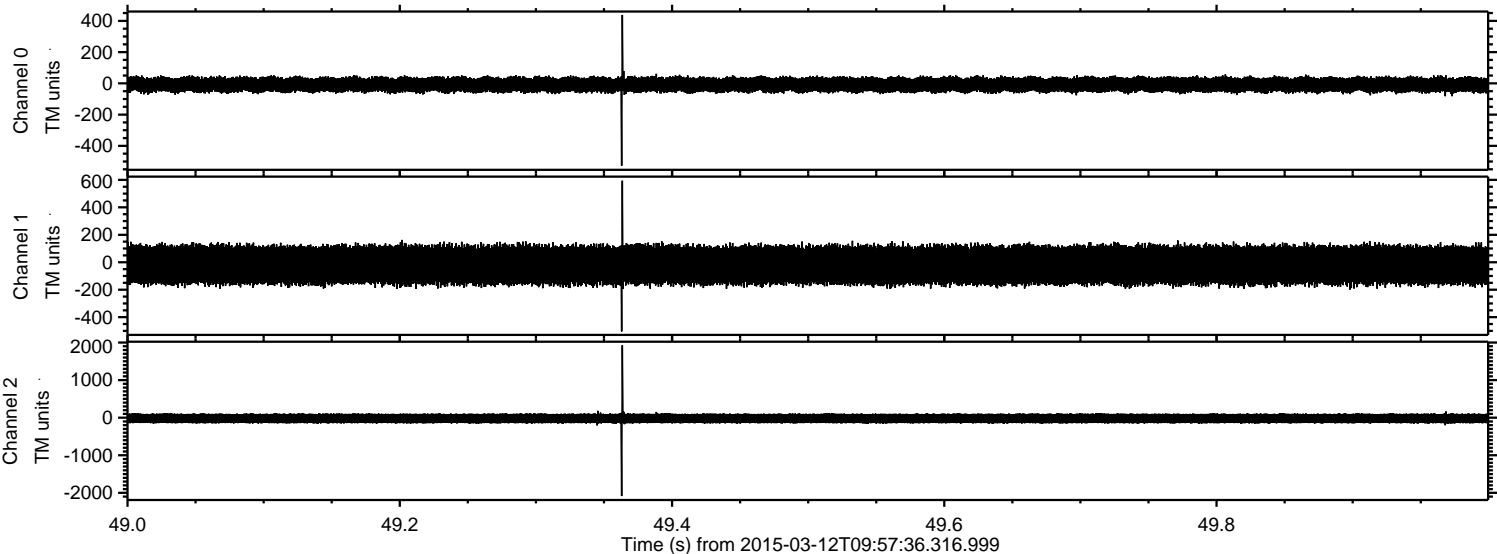

Channel 0  
mn: -527  
mx: 438  
 $\mu$ : -8.3  
 $\sigma$ : 26.3

Channel 1  
mn: -504  
mx: 594  
 $\mu$ : -20.5  
 $\sigma$ : 79.2

Channel 2  
mn: -2086  
mx: 1925  
 $\mu$ : -20.6  
 $\sigma$ : 80.2



Processed Thu Mar 12 11:05:37 2015 by ELM ver.2012-10-06 from 001\_\_elm20150312\_095735\_\_dat00.bin

